

# United States Patent [19]

Tonokawa et al.

[11] Patent Number: **4,510,268**

[45] Date of Patent: **Apr. 9, 1985**

[54] **DIRECTIONAL FLEXIBILIZATION OF EXPANDED THERMOPLASTIC FOAM SHEET FOR LOW TEMPERATURE INSULATION**

[75] Inventors: **Hiroshi Tonokawa, Suzuka, Japan; Masao Nakamura, Midland, Mich.**

[73] Assignee: **The Dow Chemical Company, Midland, Mich.**

[21] Appl. No.: **367,183**

[22] Filed: **Apr. 9, 1982**

[51] Int. Cl.<sup>3</sup> ..... **B29D 27/00**

[52] U.S. Cl. .... **521/146; 264/321; 264/DIG. 4; 264/DIG. 15; 521/144; 521/145; 521/149; 521/189**

[58] Field of Search ..... **264/321, DIG. 4, DIG. 15; 521/146, 145, 149, 189, 144**

[56] **References Cited**

**U.S. PATENT DOCUMENTS**

3,159,700 12/1964 Nakamura ..... 264/321  
3,191,224 6/1965 Nakamura ..... 425/445

3,206,899 9/1965 Wright ..... 52/80  
3,244,346 4/1966 Tijunelis ..... 264/321 X  
3,300,558 1/1967 Grant et al. .... 264/321  
3,384,531 5/1968 Parrish ..... 264/321 X  
4,017,346 4/1977 Smith ..... 156/185  
4,299,883 11/1981 Roth et al. .... 264/321 X  
4,338,072 7/1982 Milford et al. .... 264/321 X

*Primary Examiner*—Philip E. Anderson  
*Attorney, Agent, or Firm*—R. B. Ingraham

[57] **ABSTRACT**

Flexibilized, rigid plastic foam sheets with improved properties particularly desirable for low temperature and cryogenic insulation can be prepared by mechanical compression of freshly expanded closed-cell thermoplastic foams. Thus an extruded foam sheet having a density of 20–100 kg/m<sup>3</sup>, a y-axial size size of 0.05 to 1.00 mm and a  $\bar{y}$ -axial compressive strength of at least 1.8 kg/cm<sup>2</sup> is flexibilized with 0.25 to 240 hours of expansion to give a flexibilized foam with improved elongation, workability, crack resistance and water vapor barrier properties.

**12 Claims, 20 Drawing Figures**

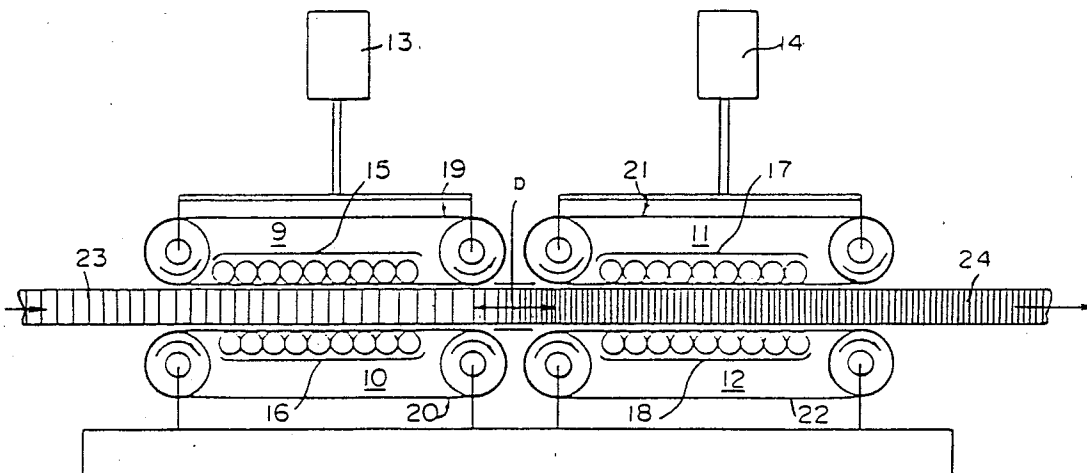



FIG. 1A  $\bar{Y}\bar{Z}$  PLANE



FIG. 1B  $\bar{X}\bar{Z}$  PLANE

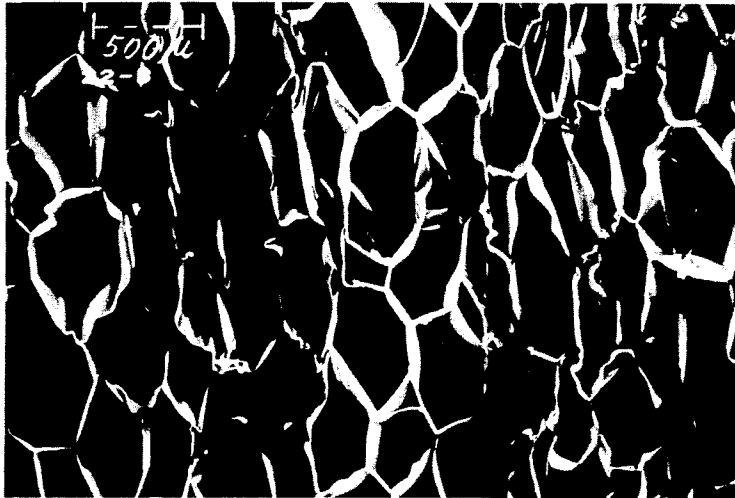

FIG. 1C  $\overline{XY}$  PLANE

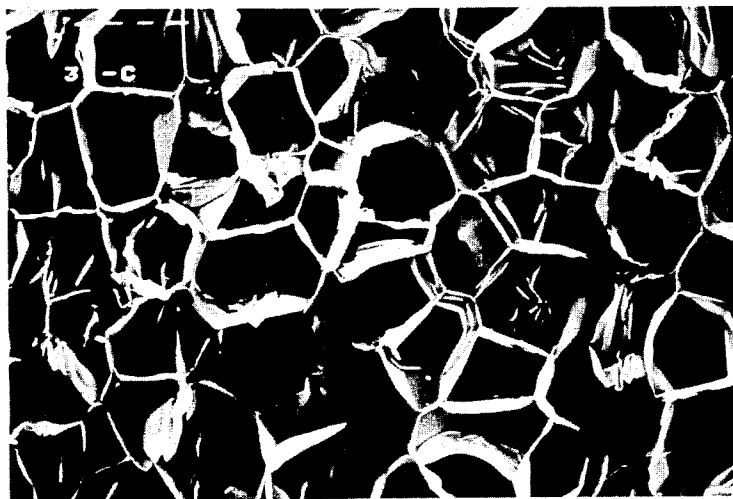

FIG. 2A  $\bar{y}\bar{z}$  PLANE



FIG. 2B  $\bar{x}\bar{z}$  PLANE

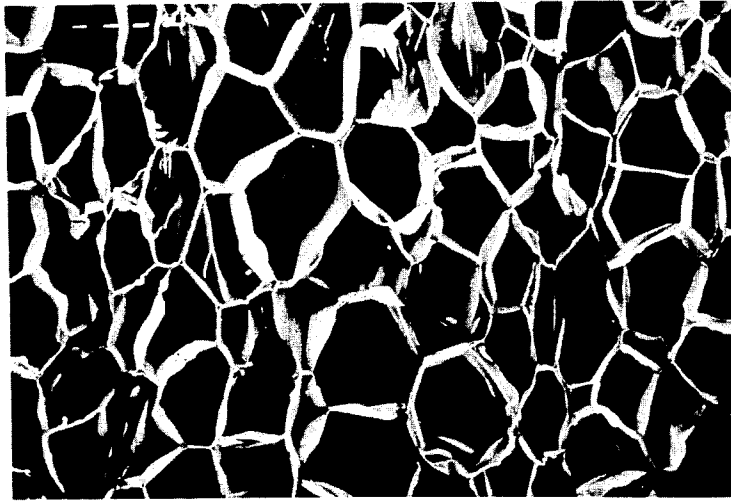

FIG. 2C  $\bar{X}\bar{Y}$  PLANE

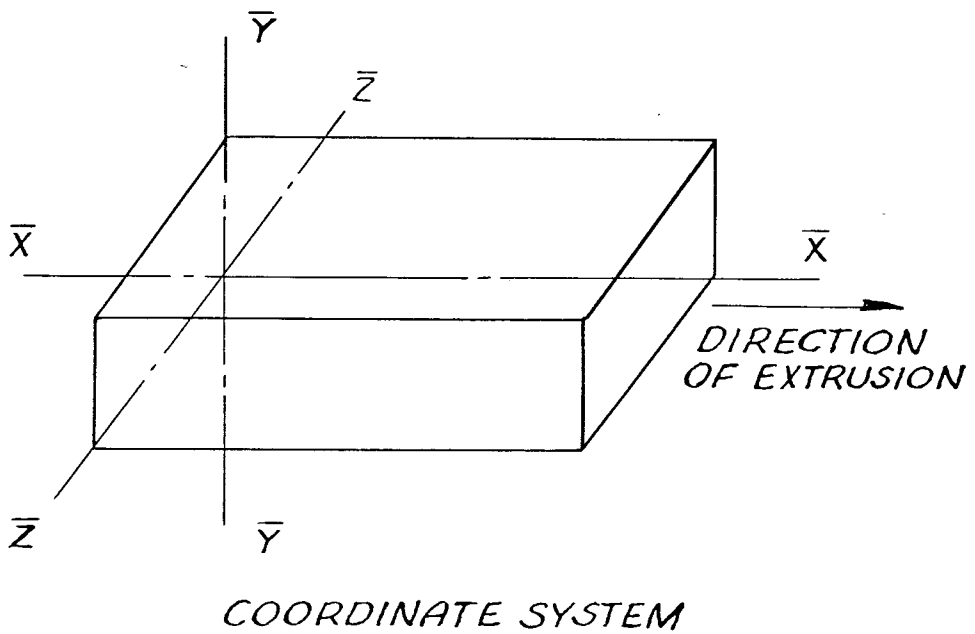

FIG. 3

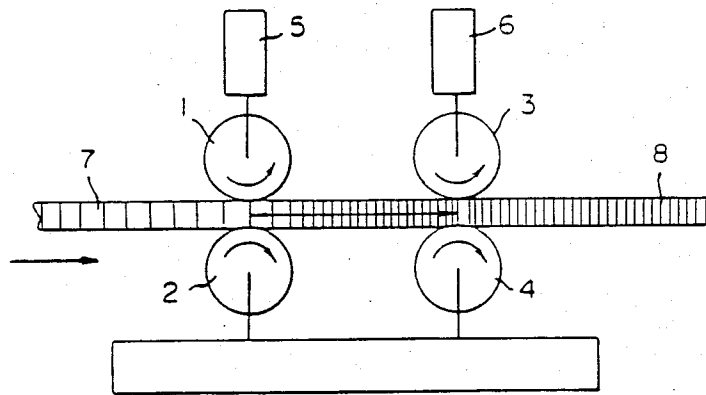

FIG. 4

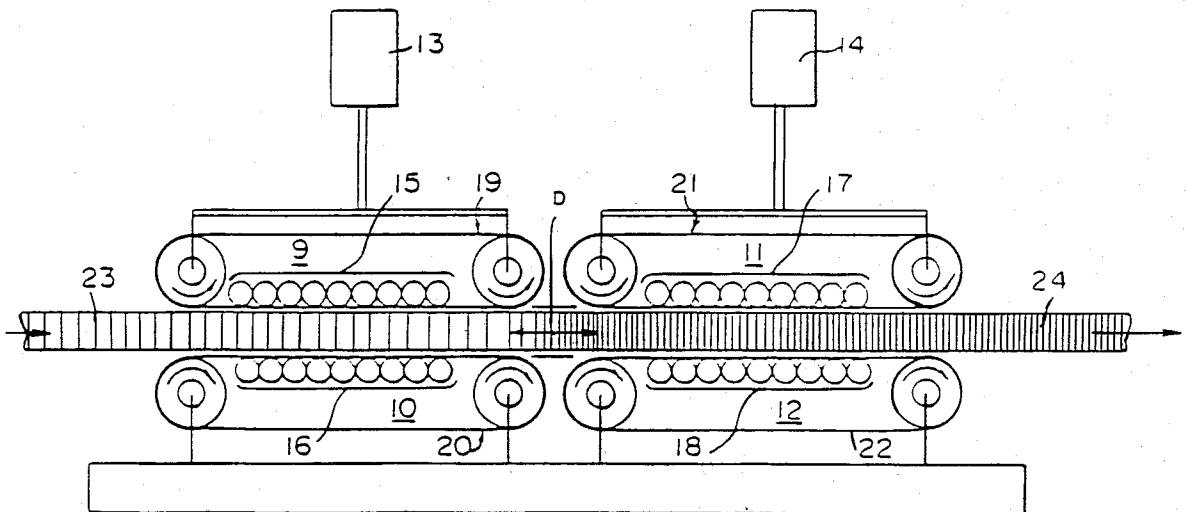

FIG. 5

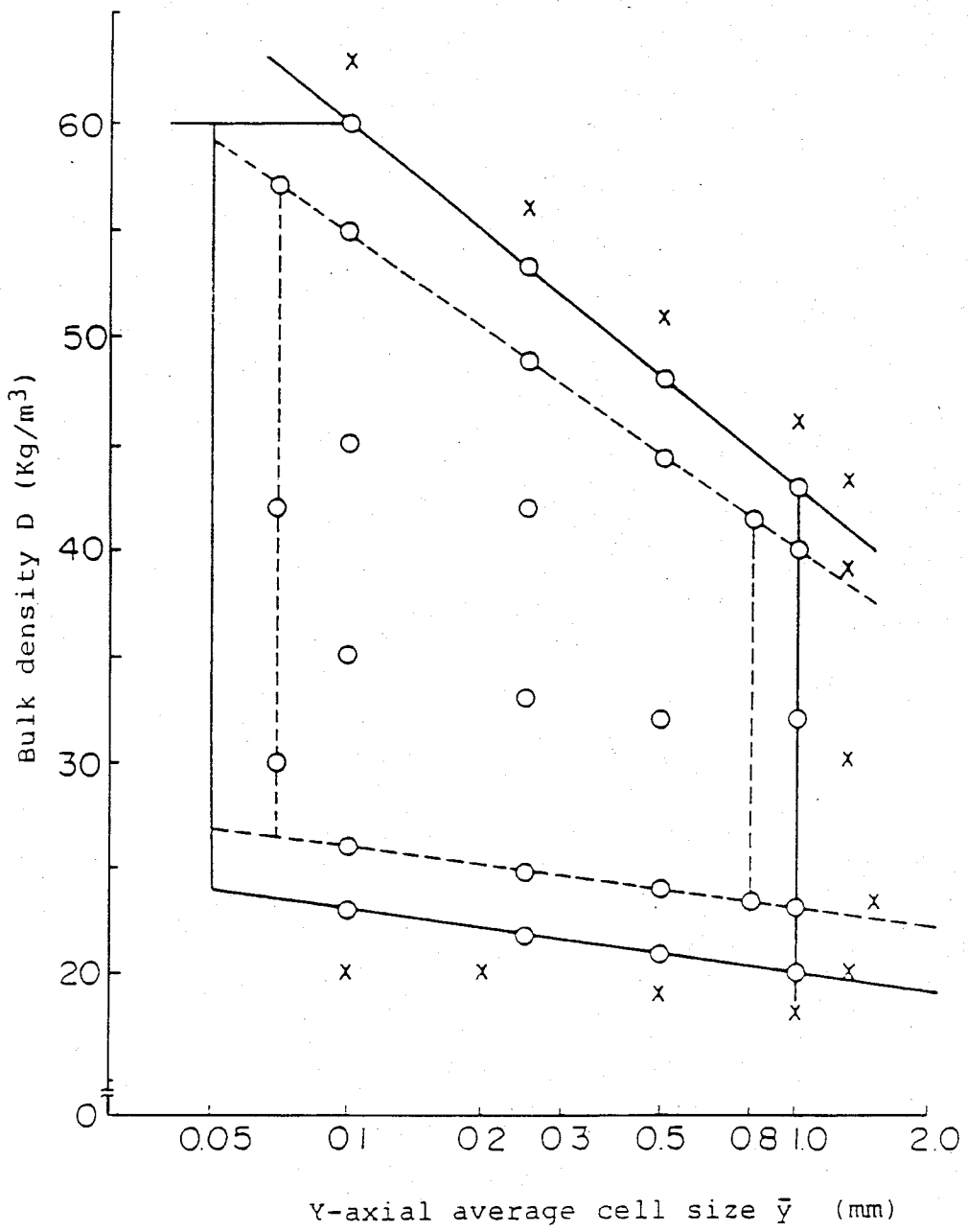

FIG. 6A

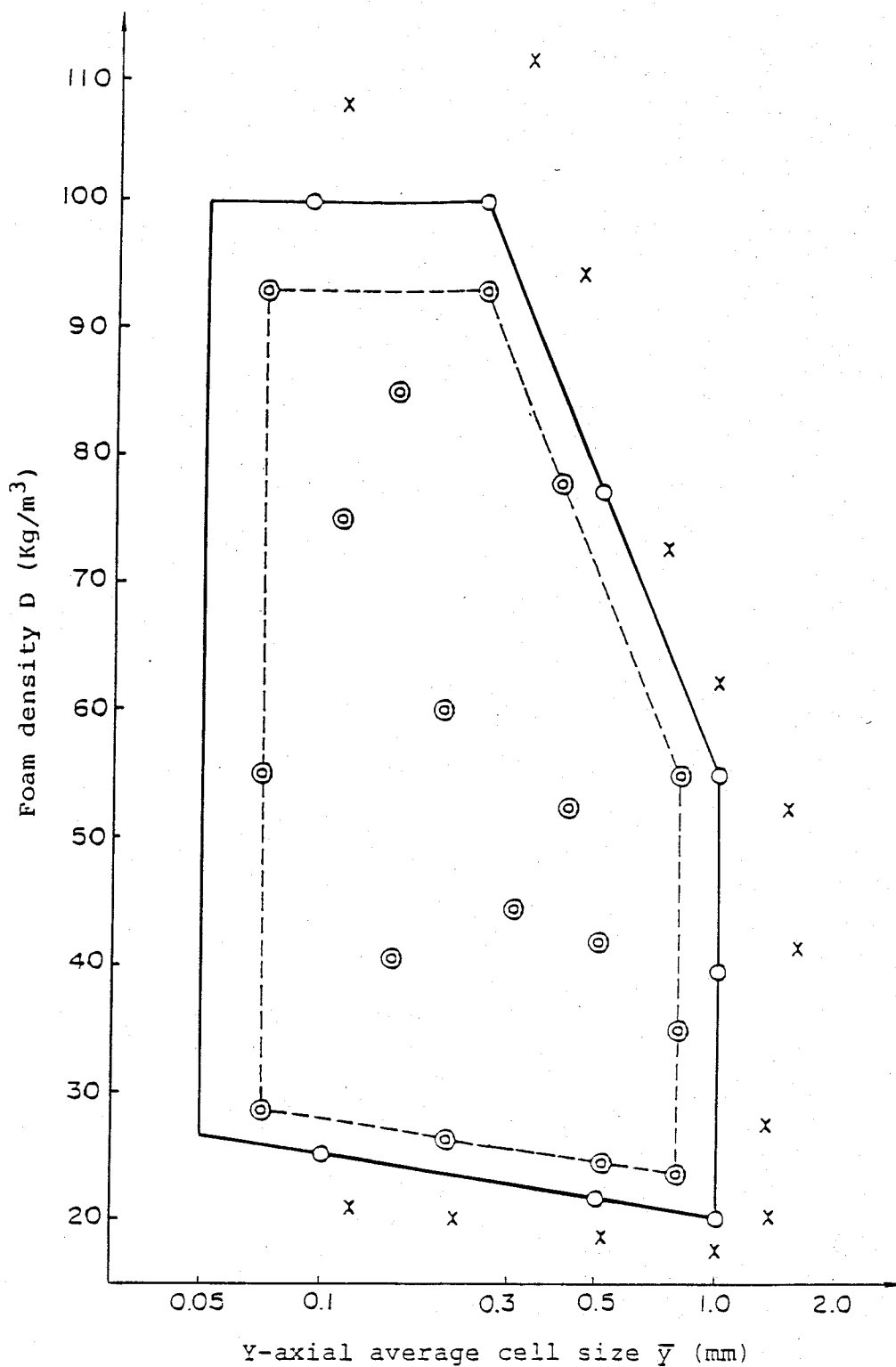

FIG. 6B



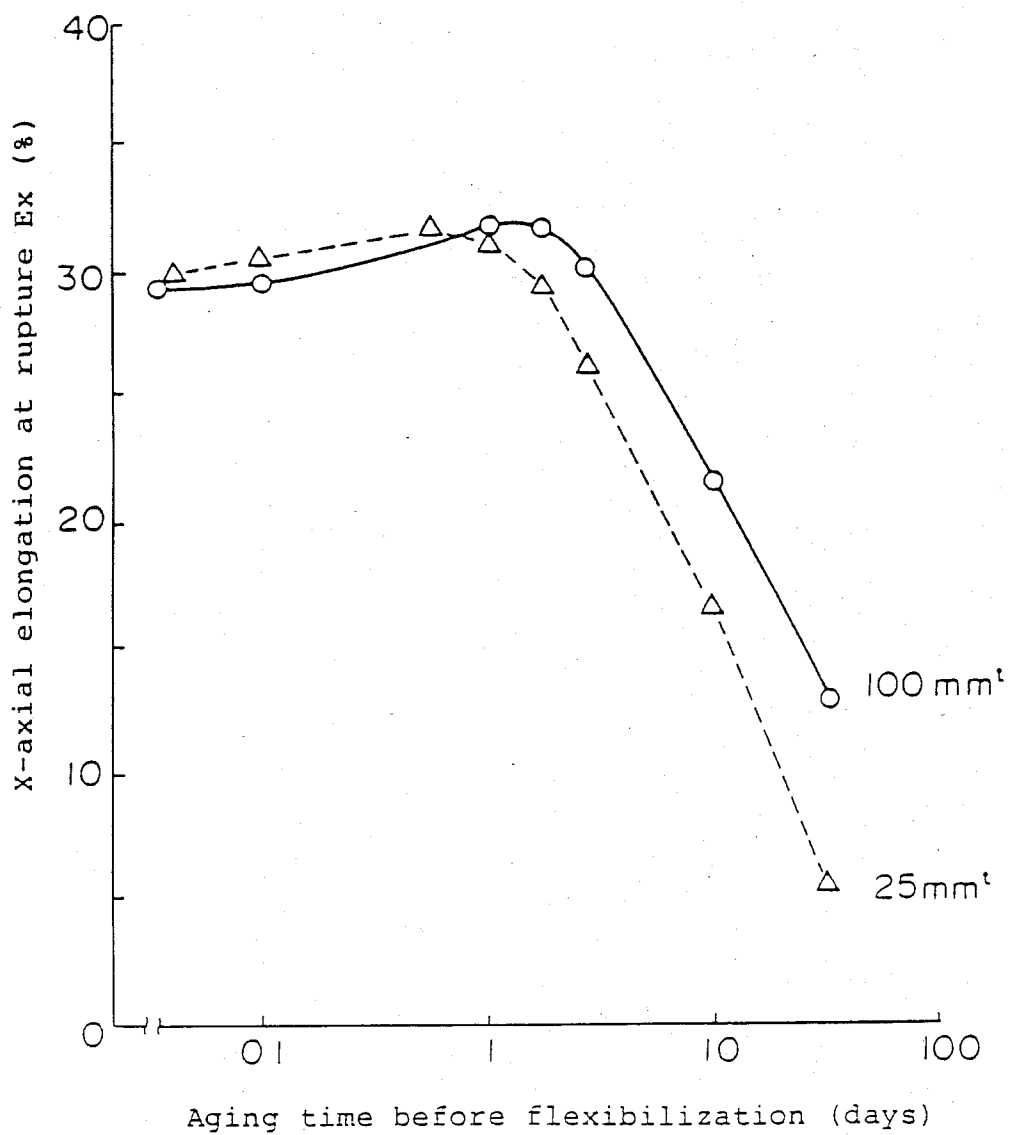

FIG. 7A

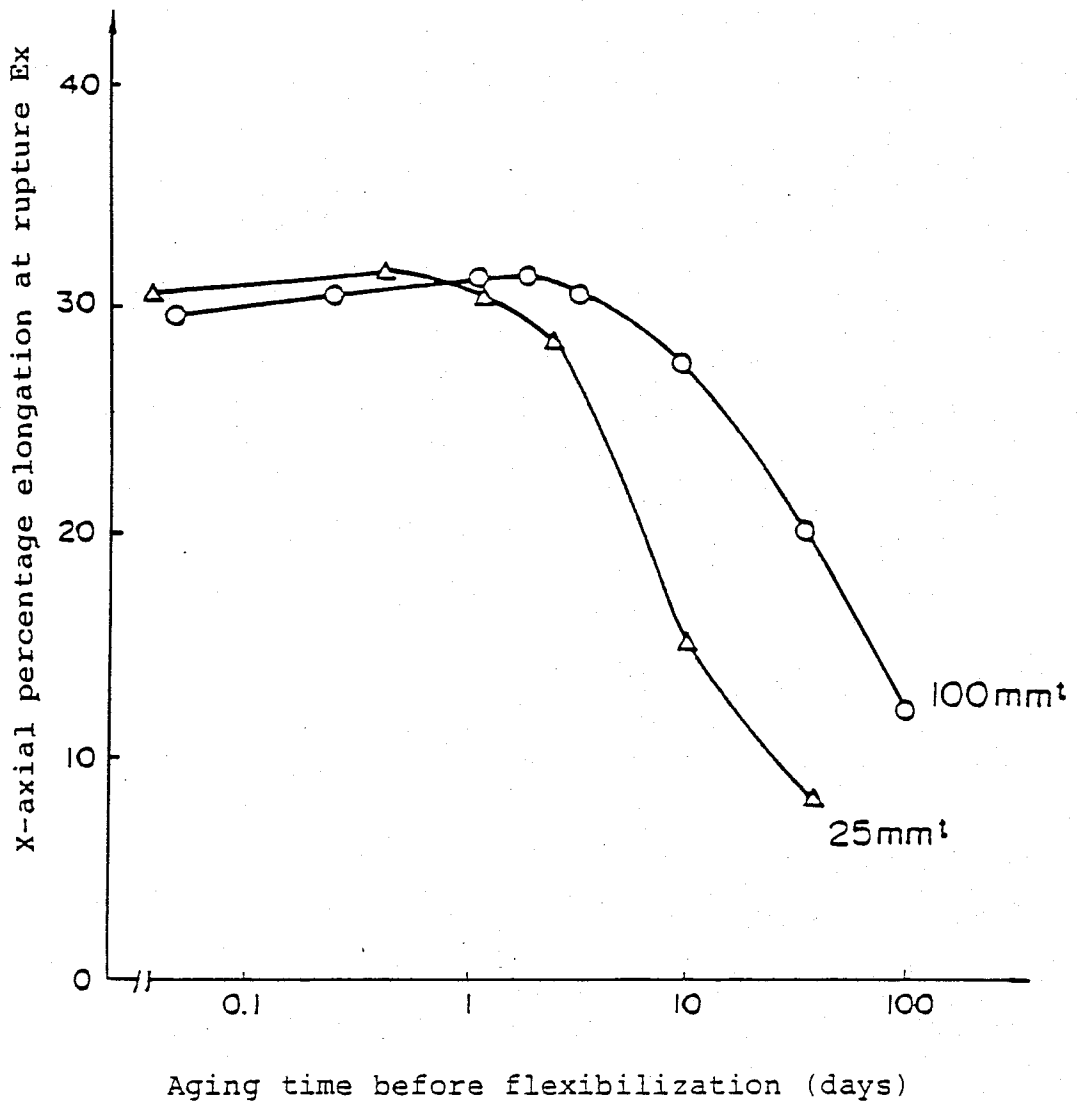

FIG. 7B

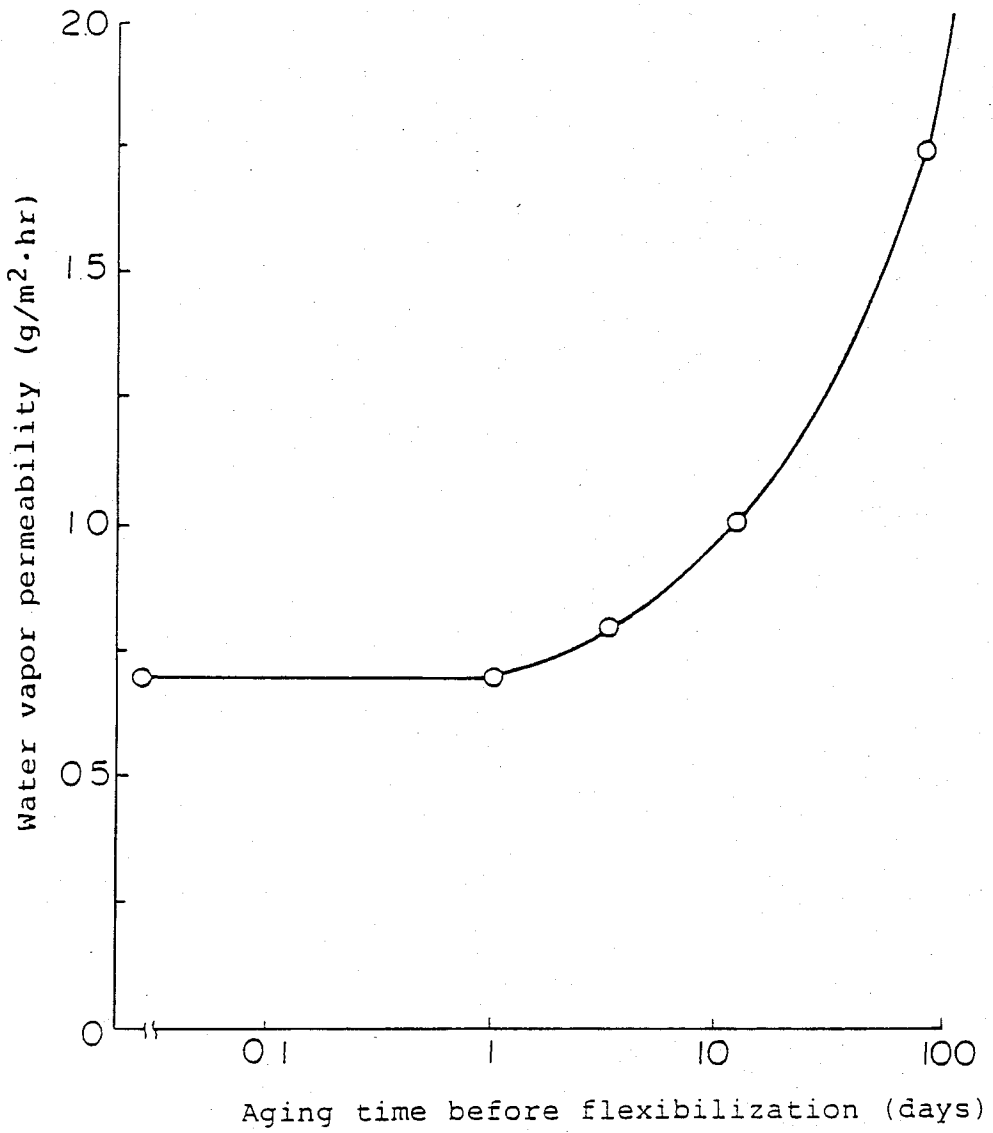

FIG. 8A

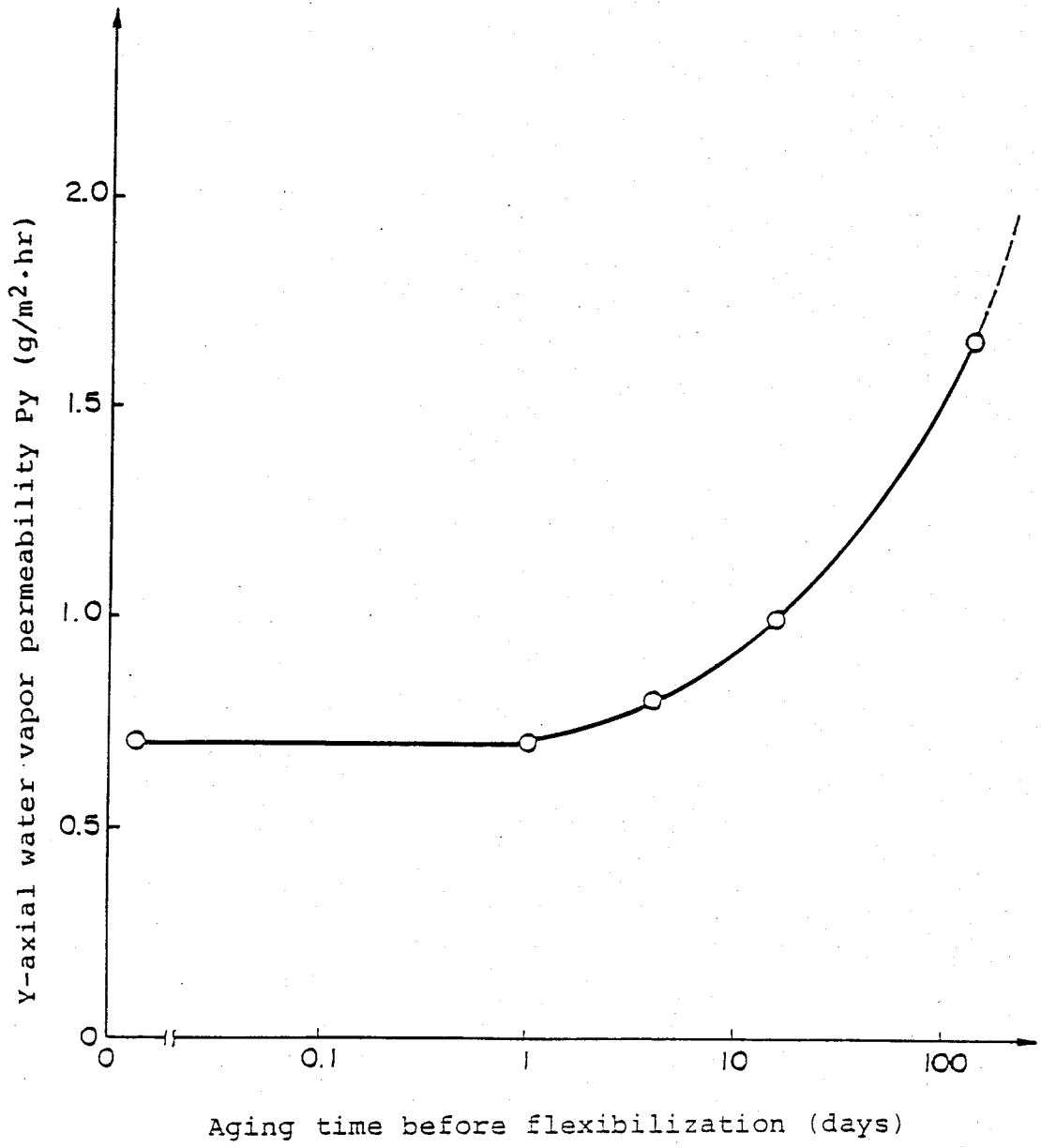

FIG. 8B

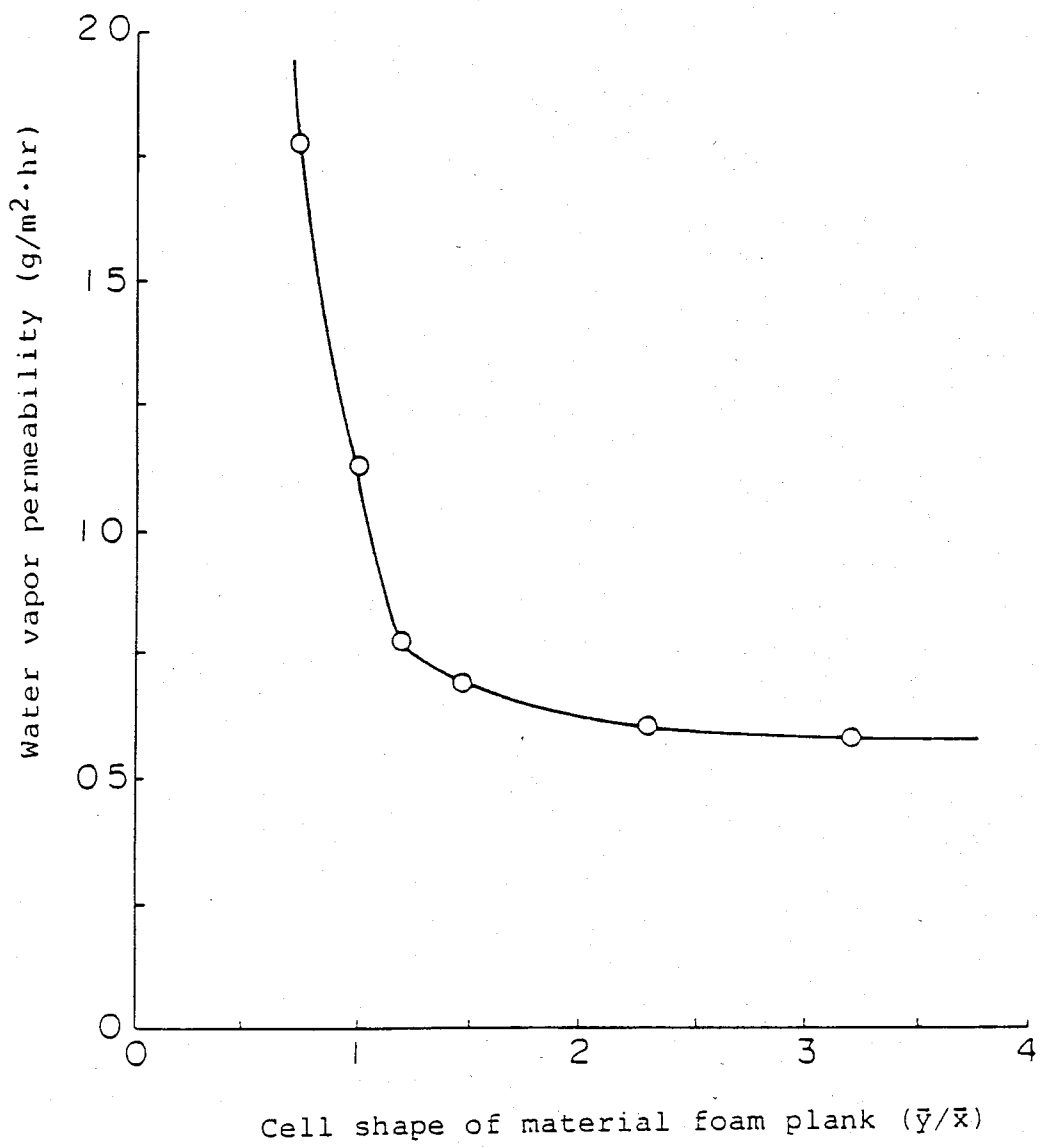

FIG. 9A

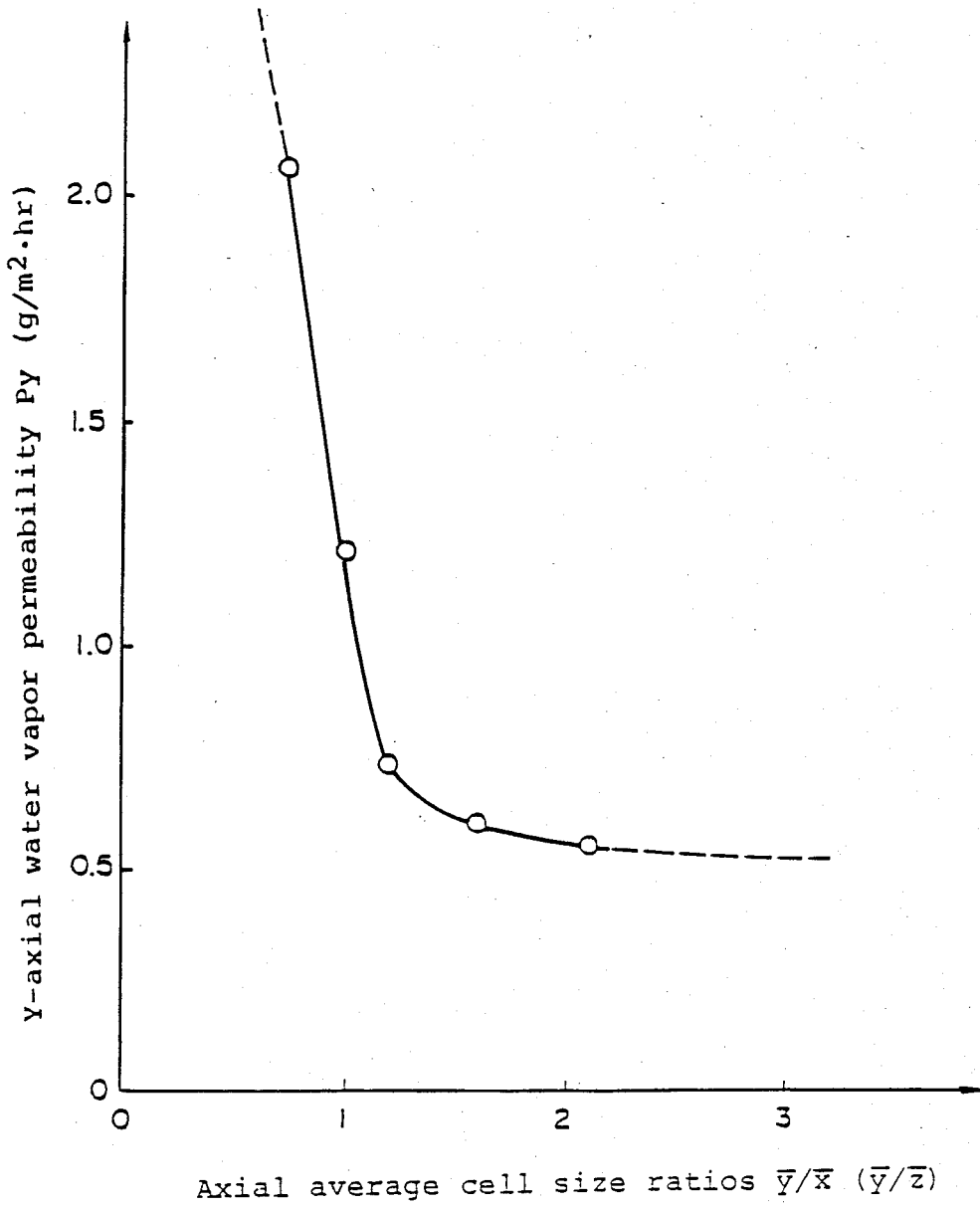

FIG. 9B

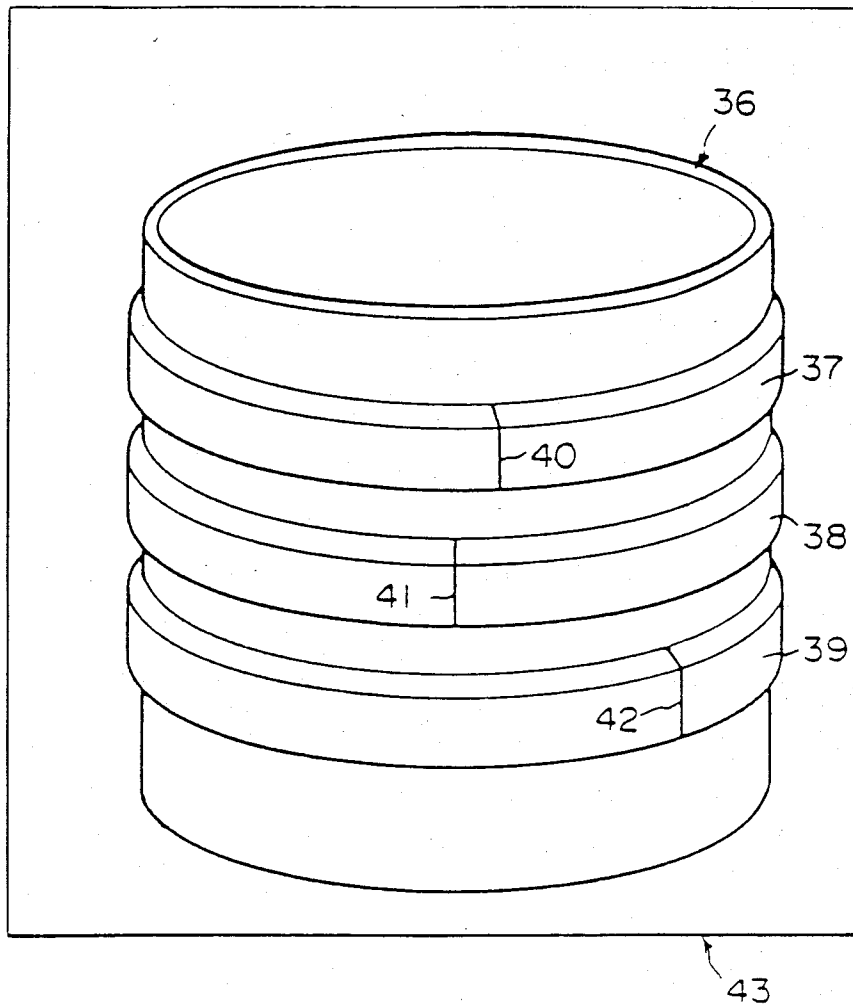

FIG. 10

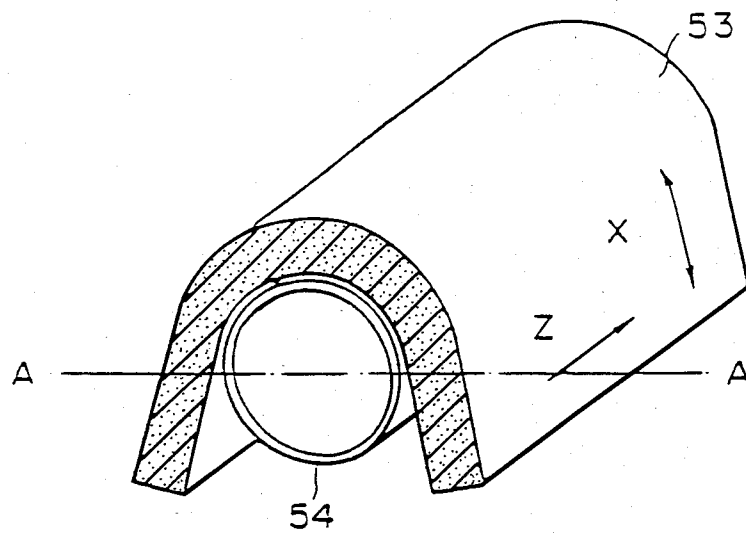

FIG. II

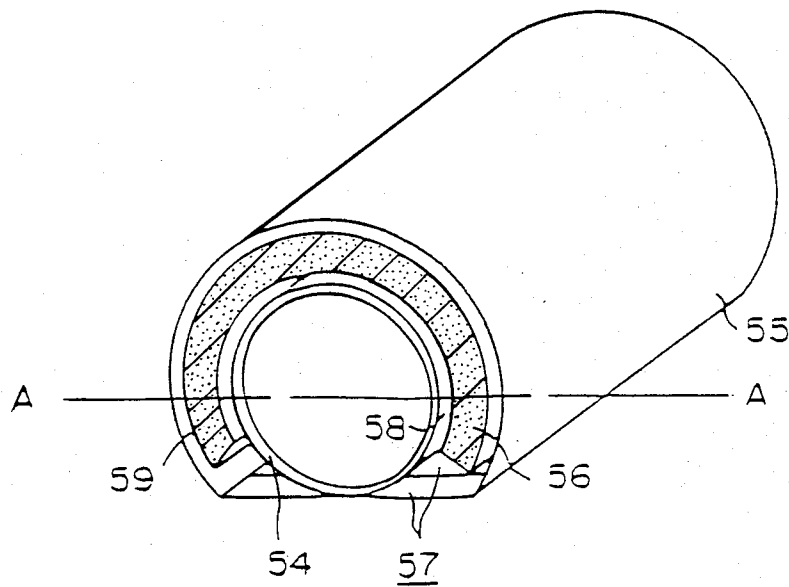

FIG. 12



## DIRECTIONAL FLEXIBILIZATION OF EXPANDED THERMOPLASTIC FOAM SHEET FOR LOW TEMPERATURE INSULATION

### BACKGROUND OF THE INVENTION

Rigid closed cell thermoplastic foams have been used extensively as thermal insulating materials because of light weight, good compressive strength and high insulating values. However, their rigidity and inelasticity are adverse factors for application to curved surfaces such as pipe lines and cylindrical or spherical tanks. Cutting pieces to fit or custom molding incur added fabrication problems and costs. Yet, if such foams are forceably applied to a curved surface, the closed cell structure is often cracked or broken resulting in loss of insulation value.

Alternately, Nakamura U.S. Pat. No. 3,159,700 describes a process for directional flexibilization of rigid plastic foam sheets by partial compression or crushing an expanded foam sheet in a direction generally normal to that of desired flexibility. The process is designed to introduce wrinkles into the cell wall of the plastic foam without rupturing the foam cells or causing significant loss of compressive strength in other directions. By repeating the process in a direction substantially at right angles to the first, two-directional flexibilization can be achieved giving a foam product which can assume to a limited degree a compound curvature.

Such properties are particularly valuable for rigid foam sheet to be used for low temperature insulation of pipelines, tanks, and other large vessels for the transportation and storage of low temperature fluids. Furthermore, such flexibilized pieces or sheets of expanded foam are readily assembled by the spiral generation techniques of Wright U.S. Pat. No. 3,206,899 and Smith U.S. Pat. No. 4,017,346.

However, insulating requirements for the transportation and storage of liquid petroleum gas (LPG) and cryogenic fluids such as liquid nitrogen demand even higher long term resistance to water vapor transmission while retaining compressive strength adequate for field application and use. Cell wall cracking and rupture must be reduced to a minimum.

Accordingly, the present invention has for its objects providing a synthetic resin foam which:

(1) can be easily applied to a curved surface and then heated to secure the bent shape;

(2) has improved flexural workability and resistance to cracking, breaking or tearing;

(3) maintains effective, long term compressive strength and insulating properties necessary for low temperature storage and transport of liquefied natural gas and cryogenic fluids; and

(4) has high creep resistance and lasting crack resistance in biaxial directions essential to tolerate heavy loads under cryogenic storage conditions.

### SUMMARY OF THE INVENTION

It has now been discovered that flexibilized, rigid plastic foam sheets with improved elongation and water vapor barrier properties particularly desirable for low temperature and cryogenic insulation can be prepared by mechanical compression of certain expanded, closed-cell foams having carefully selected structural and physical properties including age after expansion.

More specifically the invention is an improved process for the flexibilization of a rigid, substantially

closed-cell plastic foam sheet having a generally rectangular shape defined by the three-dimensional rectangular coordinates  $\bar{X}$  (length),  $\bar{Y}$  (thickness) and  $\bar{Z}$  (width) and the YZ, XZ and XY planes normal thereto by partial crushing the foam sheet in a direction normal to that of desired flexibilization. The improvement is further characterized by (A) selecting a freshly extruded foam sheet having (1) a bulk density of 20-100 kg/m<sup>3</sup>, (2) an anisotropic cell structure oriented in the  $\bar{Y}$  axial direction with an average  $\bar{y}$  cell size of 0.05 to 1.00 mm, and (3) a  $\bar{Y}$  axial compressive strength of at least 1.8 kg/cm<sup>2</sup>; (B) compressing said foam sheet within 0.25 to 240 hours of expansion in a short confined compression zone to form a directionally flexibilized foam; and thereafter (C) recovering a directionally flexibilized foam having

(1) anisotropically wrinkled cell wall structure with wrinkles oriented in the direction of flexibilization;

(2) average cell sizes  $\bar{x}$ ,  $\bar{y}$  and  $\bar{z}$  measured in the axial directions  $\bar{X}$ ,  $\bar{Y}$  and  $\bar{Z}$  satisfying the following conditions:  $\bar{y}=0.05-1.0$  mm, and  $\bar{y}/\bar{x}$  and  $\bar{y}/\bar{z}\geq 1.05$ ;

(3) a higher elongation at rupture in the direction of flexibilization; and

(4) a  $\bar{Y}$ -axial water vapor permeability of not more than 1.5 g/m<sup>2</sup>-hr by the water method of ASTM C-355. The resulting flexibilized foam has improved flexural workability and crack resistance particularly desirable for low temperature insulation. Indeed with a substantially closed-cell polystyrene resin foam having a bulk density of about 20 to 60 kg/m<sup>3</sup>, flexibilized foam with a  $\bar{Y}$ -axial water permeability of less than 1.0 g/m<sup>2</sup>-hr by the water method of ASTM C-355 can be obtained which is stable and effective for long-term insulation of cryogenic storage tanks.

### DETAILED DESCRIPTION OF THE INVENTION

Referring to the drawings, FIGS. 1A, B, C and 2A, B, C are photomicrographs (magnification: 50 $\times$ ) of the one- and two-directionally flexibilized foam of preferred Examples 123 and 223 of the present invention showing the closed cell structure as view in the  $\bar{X}$ -,  $\bar{Y}$ - and  $\bar{Z}$ -axial directions defined in FIG. 3.

As shown in FIGS. 1 and 2, the flexibilized foams of this invention are characterized by an anisotropic cell wall structure in which the wrinkles in the cell wall are directionally oriented. Thus for the one-dimensionally flexibilized foam of FIG. 1, wrinkles in the cell wall observed in the  $\bar{X}$ -axial direction (FIG. 1A) are significantly fewer than those observed in the  $\bar{Y}$ - and  $\bar{Z}$ -axial directions (FIGS. 1B and 1C). For the two-dimensionally flexibilized foam, the cell walls are generally less wrinkled in the  $\bar{X}$ -axial and  $\bar{Z}$ -axial directions (FIGS. 2A and 2C) than in the  $\bar{Y}$ -axial direction (FIG. 2B).

Because of the small size and polyhedral shape of the foam cells, it is difficult to express the distribution and location of such wrinkles accurately in terms of cell structure. For simplicity, such distribution is parametrically observed and described in terms of the three-dimensional coordinate system of FIG. 3. For a typical sheet of extruded thermoplastic foam, the coordinates dimensions  $\bar{X}$ ,  $\bar{Y}$  and  $\bar{Z}$  correspond to the length in the machine or extrusion direction, thickness and width of the foam sheet, respectively.

The anisotropic wrinkles in combination with the properties of the formulated resin forming the cell walls membranes, the cell size and shape, and the foam den-

sity are important parameters of the flexibilized foam. Also such physical properties as axial elongation at rupture and water vapor permeability provide fairly accurate indication of the type, location and distribution of the anisotropic wrinkles.

### SYNTHETIC RESIN FOAMS

The present invention is greatly influenced by the properties of the initial expanded foam sheet or planks. Thus the synthetic resin foams used herein must be of substantially closed-cell structure and include foams expanded by extrusion as well as those molded from expandable beads. However, most preferable are extrusion-expanded foam boards of substantially rigid, closed-cell structure. Also important is their density, cell size, compression strength, and thermal resistance which in turn depend on the synthetic resin polymers used in making the initial foams.

Suitable are synthetic resins mainly composed of styrene, vinyl chloride, vinylidene chloride, methyl methacrylate or nylon including copolymers thereof and physical blends of these resins. Preferable for the present invention are resins containing as a major component styrene or a styrenic monomer such as  $\alpha$ -methyl styrene and *o*-, *m*-, *p*-vinyltoluene and chlorostyrene. Also usable are copolymers of styrene or styrenic monomers and other monomers copolymerizable therewith such as acrylonitrile, methacrylonitrile, methyl acrylate, methyl methacrylate, maleic anhydride, acrylamide, vinylpyridine, acrylic acid, and methacrylic acid.

However, more preferably for the present invention are polystyrene resins consisting essentially of only polymerized styrene and, most preferable polystyrene resins containing 0.3 percent by weight or less of residual styrene monomer and 0.5 to 1.5 percent by weight of styrene oligomers, primarily dimer and trimer. Polystyrene resins containing such quantities of styrene monomer and styrene trimer provide expanded foams having particularly uniform distribution of density and cell size as well as improved resistance to repeated compression. Foams from such polystyrene resins are especially well suited for one- and two-directional flexibilization.

To improve toughness, rubber may be blended with such monomers before polymerization or added to the system after polymerization. Further, the foregoing resins may be blended with other polymers so long as the desirable properties of the styrene resins are not adversely affected.

### SELECTION OF FOAM SHEETS

To achieve the desired flexibilization and properties essential for low temperature insulation requires careful selection of the initial foam sheets and control of several important properties prior to flexibilization. Thus it has been found essential for the present invention that the synthetic resin foam have (1) a bulk density of about 20 to 100 kg/m<sup>3</sup>, and preferably about 20 to 60 kg/m<sup>3</sup> for one-directional flexibilization (2) a  $\bar{Y}$ -direction cell size of about 0.05-1.0 mm, and (3) a  $\bar{Y}$ -axial compressive strength of at least 1.8 kg/cm<sup>2</sup>.

To examine the interrelation of foam density (kg/m<sup>3</sup>) and cell size (mm), especially  $\bar{Y}$ -axial cell size  $\bar{y}$ , a group of flexibilized foams having varied foam densities and  $\bar{Y}$ -axial cell sizes were evaluated for  $\bar{Y}$ -axial compressive strength as a parameter of creep resistance,  $\bar{X}$ -axial and  $\bar{Z}$ -axial tensile strengths as parameters of breakage or rupture resistance of the foams in use, variations in the  $\bar{X}$ -axial and  $\bar{Z}$ -axial tensile strengths as parameters of

the uniformity of performance or quality, and  $\bar{Y}$ -axial thermal conductivity.

Typical results given below in Tables 1 and 2 and based on an overall evaluation from a series of tests indicate that foams of the present invention must have a bulk density of about 20 to 100 kg/m<sup>3</sup>, average  $\bar{y}$  cell size of 0.05 to 1.0 mm and average cell size ratios  $\bar{y}/\bar{x}$  and  $\bar{y}/\bar{z} \geq 1.05$ . More preferably the foams must be constructed substantially of cells having the major axis thereof more definitely disposed along the  $\bar{Y}$ -axis with the axial average cell axial size ratios  $\bar{y}/\bar{x}$  and  $\bar{y}/\bar{z}$  are 1.10 to 4.0. If the average axial cell size ratios  $\bar{y}/\bar{x}$  and  $\bar{y}/\bar{z}$  exceeds 4, the balance between the dimensional stability, linear expansion coefficient and the tensile strength will be lost.

### COMPRESSION FLEXIBILIZATION

Synthetic resin foams having the required bulk density and anisotropic cell structure and size can be flexibilized by compression in one or two axial directions as described in Nakamura U.S. Pat. No. 3,159,700 to provide the high water vapor barrier and other properties desired for low temperature and cryogenic insulation. However, carefully controlled conditions are required.

FIGS. 4 and 5 show schematic diagrams of suitable compression equipment of flexibilizers. In the flexibilizer of FIG. 4, there are provided infeed rollers 1, 2 and outfeed rollers 3, 4 spaced longitudinally from each other. The flexibilizer shown in FIG. 5 is provided with infeed belts 9, 10 and outfeed belts 11, 12 which are also spaced longitudinally from each other. These paired rollers or belts hold the expanded foam securely. The reference numerals 5, 6 in FIG. 5 and the reference numerals 13, 14 in FIG. 4 indicate foam holding pressure means which should be controlled accurately because the foam will undergo a significant thicknesswise compression if the pressure is too strong.

In operation the infeed rollers or belts are driven somewhat faster than the second (outfeed) pair so that the foam is compressed in the longitudinal direction in the gap between the infeed and outfeed rollers or belts. According to the present invention, the foam is normally compressed first in the longitudinal ( $\bar{X}$ -axial) direction. Then if desired, the one-directionally flexibilized sheet can be subjected to compression in another direction at right angle to the longitudinal direction, namely, in the lateral ( $\bar{Z}$ -axial) direction to provide a more flexible sheet which can assume a compound curvature.

As noted, the flexibilization conditions must be carefully selected and controlled. Particularly important are:

- (a) selection of expanded foam plans having uniform quality throughout the sheet;
- (b) minimum aging of the foam planks after expansion;
- (c) short compression zone; and
- (d) stepwise compression for flexibilized foams with larger elongation.

A uniform quality for the initial expanded foam sheet is required since the foams are mechanically compressed for flexibilization one-direction at axis by axis a time, e.g.,  $\bar{X}$ -axially first and then  $\bar{Z}$ -axially, while being held squeezedly  $\bar{Y}$ -axially. Thus it is necessary that the foams have minimum variation in mechanical properties, especially compressive strength throughout the sheet.

The importance of minimum foam aging after extrusion or expansion and before flexibilization is shown in FIGS. 7 and 8. As described further in Example 3, foam samples aged for varying length of time before flexibilization in the apparatus of FIG. 5 were evaluated for water vapor barrier and foam elongation properties particularly important in the use of the foam for low temperature and cryogenic insulation. These results indicate that the foam should be flexibilized while fresh shortly after initial extrusion, i.e., within 10 days (240 hrs) and preferably 3 days (72 hrs) or less. Indeed, in-line flexibilization shortly after foam extrusion, e.g., after about 0.1 hour to allow for cooling, may be advantageous.

By control of the compression conditions, foam sheets ranging from 10 mm to 300 mm in thickness have been flexibilized without significant loss in  $\bar{Y}$ -axial compressive strength, water vapor barrier properties and other desired properties. For sheets thicker than about 35 mm the flexibilizer of FIG. 5 is preferred. Elongation of foam processed with this flexibilizer can be controlled by the spacing between the infeed and outfeed belts. For best results, the compression distance  $D$  should be about 300 mm at the maximum, and preferably 200 mm or less, with a compression duration of at least one second. Line speeds of 5 to 40 m/min can be achieved with good results.

For thicker insulation, flexibilized sheets can be laminated in desired configurations using a small amount of an adhesive applied sporadically to minimize the effect of the adhesive on the properties of the laminated foams.

#### FLEXIBILIZED FOAM FOR LOW TEMPERATURE INSULATION

Flexibilization essential herein is achieved by the controlled introduction of anisotropically oriented wrinkles in the foam cell walls in a manner that does not unduly weaken the integrity of the foam or crack the cell walls and cause loss of thermal insulation and water vapor barrier properties. Since the foam cells are very small and have polyhedral shapes, it is very difficult to define the location of such wrinkles accurately in terms of cell shape and structure. However, the  $\bar{Y}$ -axial water vapor permeability of the flexibilized foam indicates cracking or breakage of the cell walls. Also the percentage elongation at rupture in the three axial directions is a measurable parameter of the extensibility, location and distribution of the wrinkles. Typical results are given in the Examples, and particularly Tables 3 and 4.

From Tables 3 and 4, it will be obvious that the foams contemplated by the present invention must have a  $\bar{Y}$ -axial water vapor permeability  $P_y$  equal to or smaller than 1.5 g/m<sup>2</sup>-hr to prevent or minimize deterioration in thermal-insulating properties over long use. More preferably, the water vapor permeability should be 1.0 g/m<sup>2</sup>-hr or less.

In addition to the  $\bar{Y}$ -axial water vapor permeability of the flexibilized foams, the elongation at rupture in the three axial directions are useful parameters of extensibility, location and distribution of wrinkles and suitability for applications involving such severe conditions as encountered in liquid nitrogen storage tanks. Evaluation of the variations in the  $\bar{X}$ -axial and  $\bar{Z}$ -axial elongations at rupture shows the uniformity of the extensibility throughout the foam while the change in  $\bar{Y}$ -axial thermal conductivity with time reflects loss of thermal-insulating properties from moisture absorption after

prolonged use under  $\bar{Y}$ -axial loads. Also, cryogenic tests at about  $-160^\circ\text{C}$ . and  $-196^\circ\text{C}$ . show the crack resistance of the foam when used as thermal-insulation for liquefied natural gas and nitrogen tanks.

The preferred polystyrene foams exhibit excellent properties as cryogenic insulation even without cladding reinforcement. Their bendability and thermoformability are particularly advantageous for field construction. To minimize multi-axial strains of the foams after application or to improve thermal properties, two or more such foams may be bonded to form foam logs with biaxial extensibility. Also, they may be clad with metal foils or they may be combined with synthetic resin films having high gas barrier properties.

The present invention also provides improved synthetic resin foams which can be applied to small-diameter pipes by adjusting the extensibility of the foams in the bending direction in accordance with the pipe outside diameter and the foam thickness. Other tests with 114 mm outside diameter pipes confirmed the applicability of the one- and two-dimensionally flexibilized foam sheet to a variety of curved surfaces including pipes and cylindrical and spherical tanks regardless of curvature.

Such tests are representative of the bendability, applicability to curved surfaces, cryogenic insulating properties, and other characteristics required for practical use of such foams. Indeed, the flexibilized foams of the present invention are significantly improved over prior art foam products. They are becoming increasingly important as thermal insulation for transportation and storage of LNG, for cold storage of foods, and for exterior walls of buildings. These foams provide effective thermal-insulation that can be applied easily to such structures in the field.

The present invention will be further illustrated by the following preferred and reference examples using the procedures and tests described below. Unless otherwise specified, all parts and percentages are by weight.

#### POLYSTYRENE RESINS

The polystyrene resins used for the extruded foam sheets were selected from commercial stock after analysis for residual volatiles (primarily styrene and ethylbenzene) and oligomers (styrene dimer and trimer) by gas chromatography using a flame ionization detector. For the oligomers, the resin is dissolved in methyl ethyl ketone, the polymer precipitated with methanol, and the supernatant liquid analyzed. These resins had an intrinsic viscosity of about 0.83 measured in toluene solution at  $30^\circ\text{C}$ .

#### EXTRUDED FOAM SHEETS

The polymers were expanded into a rigid, substantially closed-cell foam with an extrusion-foaming system composed of a screw extruder, blowing agent blending feeder, cooler and board-forming die. More specifically, a mechanical blend of 100 parts of the polystyrene resin, 2 parts of a flame retardant and 0.03 to 0.1 part of a nucleator is continuously fed into the extruder with 12 to 17 parts of a 50/50 mixture of dichlorodifluoromethane/methyl chloride as a blowing agent. The thermoplastic mixture is kneaded under pressure, cooled to an extrusion temperature of about  $90^\circ$  to  $118^\circ\text{C}$ . and then extruded through a die and expanded into a foam. The extrusion conditions were controlled so that the foam was about 110 mm  $\times$  350 mm in cross-section and the axial cell size ratios  $\bar{y}/\bar{x}$  and  $\bar{y}/\bar{z}$  were about 1.1

to 1.25 and 1.1 to 1.17, respectively. The  $\bar{Y}$ -axial cell size and bulk density  $D$  were varied in the range of 0.07 to 1.6 mm and about 21.5 to 77 kg/m<sup>3</sup>, respectively. Foams lighter than about 21 kg/m<sup>3</sup> were subjected to secondary expansion by exposure to steam at 100° C. for 2 to 6 minutes. The resultant foams have a bulk density of about 15.5 to 20 kg/m<sup>3</sup>. Analysis showed essentially no loss of residual volatiles or oligomers in the extrusion process.

#### DIRECTIONAL FLEXIBILIZATION

Skins were removed from the freshly extruded foams to obtain skinless foam boards about 100 mm × 300 mm in cross-section and 2,000–4,000 mm in length. These foam planks were mechanically compressed for flexibilization in the of  $\bar{X}$ -axial direction and then for two-directional flexibility in the  $\bar{Z}$ -axial direction using the equipment shown in FIG. 5. Typical conditions for the compression process were:

Aging before compression:	1 day
Plank thickness:	100 mm
Infeed belt speed:	12 m/min.
Infeed/outfeed speed ratio:	25/21–28/21
Compression distance $D$	200 mm
(See FIG. 5):	
Compression duration:	3.6 sec.
Cycles of compressions:	1–3

#### TEST PROCEDURES

The resulting flexibilized foam planks are then evaluated by standard test procedures. Individual test results are rated on a general scale as:

Good (GO)	Desired or target foam quality
Passable (PA)	Conventional foam quality
Unacceptable (UN)	Below acceptable foam quality

and then an overall composite evaluation rating is made on the scale:

Excellent (EX)	Rated Good in all tests
Good (GO)	Rated Good/Passable in all tests
Passable (PA)	Rated Passable in all tests
Unacceptable (UN)	Rated Unacceptable in at least one test

#### (1) Foam Density

Standard test samples, normally a 50 mm cube or a 25 mm × 100 mm × 100 mm sheet are cut from the center parts of the skinless foam board and their weight ( $g$ ) and volume ( $cm^3$ ) determined and the foam density calculated from the average of at least three specimens. The density variation calculated by the formula:

$$\text{Density variation} = \frac{\text{Max. density} - \text{Min. density}}{\text{Avg. density}} \times 100$$

provides a useful measure of foam uniformity:

Rating	Density Variation
Good	< 10% variation in density
Passable	10–15% variation
Unacceptable	> 15% variation

#### (2) Average Cell Size and Shape

The  $\bar{X}$ -axial,  $\bar{Y}$ -axial and  $\bar{Z}$ -axial average cell sizes  $\bar{x}$ ,  $\bar{y}$  and  $\bar{z}$  in terms of the coordinates of FIG. 3 are measured by the method of ASTM D-2842 using nine specimens cut in the prescribed manner. Then as parameters of cell shape, the ratios of the  $\bar{Y}$ -axial average cell size  $\bar{y}$  versus  $\bar{X}$ -axial and  $\bar{Z}$ -axial average cell sizes  $\bar{x}$  and  $\bar{z}$  are calculated.

The average cell size variation provides a measure of foam uniformity on the following evaluation scale:

Rating	Density Variation
Good	< 35% variation in cell size
Passable	35–45% variation
Unacceptable	> 45% variation

#### (3) Compressive Strength

A total of six to twelve 50 mm cubes are cut from each foam in a standard pattern and each specimen is subjected to axial compressive strength test in the non-flexibilized direction in accord with ASTM D-1621. The resulting average compressive strength is evaluated on the following scale:

Rating	Average Compressive Strength (kg/cm <sup>2</sup> )	
Good	$\bar{Y}$ -axial: 2.2+	$\bar{X}$ -axial: 1.1+
Passable	$\bar{Y}$ -axial: 1.8–2.2	$\bar{X}$ -axial: 0.9–1.1
Unacceptable	$\bar{Y}$ -axial: < 1.8	$\bar{X}$ -axial: < 0.9

#### (4) Tensile Strength and Variation

From a skinless foam board, twelve 50 mm cubic specimens are cut in a standard pattern. In accordance with ASTM D-1623 B, each specimen is subjected to X-axial tensile strength test with a jig or loading fixture attached to each end. The measured strength  $S_1$  through  $S_{12}$  are averaged and the tensile strength variation is calculated as follows:

$$\text{X-axial average tensile strength} = \frac{\sum_{i=1}^{12} S_i}{12} \text{ (kg/cm}^2\text{)}$$

$$\text{Tensile strength variation} = \frac{\text{max. strength} - \text{min. strength}}{\text{average strength}} \times 100(\%)$$

Likewise, the Z-axial average tensile strength and variation thereof are measured on another twelve specimens.

Rating	Tensile Strength	% Variation
Good	1.2+ kg/cm <sup>2</sup>	< 20%
Passable	1.0–1.2 kg/cm <sup>2</sup>	20–40%
Unacceptable	< 1.0 kg/cm <sup>2</sup>	> 40%

#### (5) Percent Elongation at Rupture

In accordance with ASTM D-1623B, the three groups of 12 specimens, each a 50 mm cube, were subjected to X-axial, Y-axial and Z-axial tensile strength test, respectively, to determine their elongations at rupture  $G_x$ ,  $G_y$  and  $G_z$ , from which the percentage elongations at rupture  $E_x$ ,  $E_y$  and  $E_z$  were calculated by using the following formula, respectively:

$$\text{Percentage elongations at rupture (} E_x, E_y, E_z \text{) =}$$

-continued

$$\frac{G_x, G_y, G_z \text{ (mm)}}{50 \text{ (mm)}} \times 100 \text{ (\%)} \quad 5$$

Then, for the respective specimen groups, the average percentage elongations at rupture  $\bar{E}_x$ ,  $\bar{E}_y$  and  $\bar{E}_z$  and their variations were calculated by the following formulas:

$$\text{Average percentage elongations at rupture } (\bar{E}_x, \bar{E}_y, \bar{E}_z) = \frac{\sum_{i=1}^{12} (E_x, E_y, E_z)}{12} \% \quad 10$$

$$\text{Variation in percentage elongation at rupture} = \frac{\text{max. percentage elongation} - \text{min. percentage elongation}}{\text{average percentage elongation } (\bar{E}_x, \bar{E}_y, \bar{E}_z)} \times 100(\%) \quad 15$$

where max. and min. percentage elongations are for each axis.

Rating	% Variation in Elongation at Rupture
Good	<20%
Passable	20-40%
Unacceptable	>40%

Also, it is useful to calculate the ratios  $E_x/E_y$  and  $E_z/E_y$  as further measure of the foam quality.

(6) Thermal Conductivity

A flexibilized foam board is cut into specimens each 200 mm square and 25 mm thick. Each specimen is then aged in a chamber partially filled with water and held at 27° C. The specimen is secured in the chamber about 30 mm above the water surface and a cold plate cooled to 2° C. by recirculated cooled water is brought into tight contact with the top surface of the specimen. After aging for 14 days, the specimen is taken out and its surface is wiped lightly with gauze. The thermal conductivity  $\lambda'$  of the aged specimen is measured in accordance with ASTM C-518 and the ratio of  $\lambda'$  to the initial thermal conductivity  $\lambda$  of the specimen before aging is calculated.

Rating	Thermal Conductivity Change ( $\lambda'/\lambda$ )
Good	<1.07
Passable	1.07-1.12
Unacceptable	>1.12

(7) Water Vapor Permeability

Three circular specimens each 80 mm across and 25 mm thick are cut from each flexibilized foam and the water vapor permeability of the specimens is measured in accordance with ASTM C-355 using distilled water. From the measurements, the water vapor permeability is calculated by using the following formula:

$$\text{Water vapor permeability} = \frac{G}{A \times t} \text{ (g/m}^2 \cdot \text{hr)} \quad 55$$

where:

G . . . change in specimen weight (g)

A . . . area subjected to water vapor transmission (m<sup>2</sup>)

t . . . time in which the specimen weight changes by

G gram (hr)

For low temperature insulation, a water vapor permeability of less than 1.5, and preferably less than 1.0 g/m<sup>2</sup>.hr, is most desirable.

(8) Cryogenic Tests

A. Three 20 mm×100 mm×1750 mm specimens were prepared from a flexibilized foam board and wound around a stainless steel pipe 36 and their opposite end faces (YZ faces) were butt-welded together as shown at 40, 41 and 42 in FIG. 10. The the pipe specimens were quickly immersed in a cryostat filled with liquid nitrogen so that all specimens were well under the liquid surface. After being immersed for 5 hours, they were taken out of the cryostat and left at a room temperature for 5 hours. After 4 cycles of such treatment, the three specimens were carefully observed for any visual changes including cracks, fractures or ruptures.

Good . . . No visible fractures or cracks

Unacceptable . . . cannot wind without fracturing

B. In another test, flexibilized foam specimens 50 mm thick, 170-270 mm wide and 300 mm long were smoothed by machining the top and bottom surfaces. After marking the  $\bar{X}$  and  $\bar{Z}$  axes on the edges, each piece was covered top and bottom with 12 mm thick plywood (conforming to Japanese Agricultural Standard) using a commercial cryogenic polyurethane adhesive (Sumitac EA90177 produced by Sumitomo Bakelite Co., Ltd., Japan) to the joint surfaces. The adhesive was cured by placing the test panel under pressure of 0.5 kg/cm<sup>2</sup> for 24 hours at 23° C.

1. Cryogenic Test at -160° C.

Each cryogenic test panel 34 is placed in a liquid nitrogen cooled cryostat box having an internal temperature controlled to -160° C.±5° C. by controlled addition, gasification and diffusion of liquid nitrogen. After 5 hours, the test panel is quickly removed and left at room temperatures for about 1 hour. This process is repeated 4 cycles. After the last cycle, the test panel is visually checked for cracks in the four exposed faces of the foam specimen. Then one hour after removal from the cryostat, the plywood covers are removed with a slicer. Then a 10 mm thick slice of the foam is cut from the top surface and a mixture of a surfactant and colorant in water is applied to the surfaces of the cut foam to show any cracks formed therein.

2. Cryogenic Test at -196° C.

For this test, a cryogenic box partially filled with a liquid nitrogen is used. The plywood faced test panels are submerged in the liquid nitrogen and placed on triangular steel supports fixed to the bottom of the box. A steel weight precooled in liquid nitrogen is placed on the test panel top, and the panel held immersed for 30 minutes. Then the test panel is taken out and left at room temperature for one hour under forced ventilation. After repeating the foregoing process for four or more cycles, checks is made for surface and internal cracks in the manner described above in test B(1).

Rating	Observation
Good	No visible damage or cracks
Passable	Fine cracks
Unacceptable	Ruptures or large cracks

(9) Cryogenic Pipe Insulation

A. Bendability Three pieces of flexibilized foam 200 mm wide, 500 mm long and 25, 37.5 and 75 mm thick are bent to the curvature of a steel pipe 54 about 114 mm in outside diameter by applying a bending stress Y-axially thereto with its Z-axis disposed in parallel with the axis of the pipe 54, as shown in FIG. 11. The specimen

is bent until it is brought into close contact with the outer peripheral surface of the pipe over an area exceeding the outer surface area of a semicylindrical half section of the pipe (the section above the center line A—A shown in FIG. 11).

Rating	Observation
Good	Bends easily without cracks
Passable	Bends with careful attention
Unacceptable	Breaks

B. Thermoformability The flexibilized foam pieces are bent to the outside curvature of the steel pipe 54 about 114 mm in outside diameter with its Z-axis disposed along the axis of the pipe. Markings are put on the cut edge of the pipe 54 diametrically oppositely along the center line A—A shown in FIG. 12. The bent specimen 56 is then totally covered with a galvanized, 0.3 mm thick sheet iron 55 and the opposite side ends of the foam specimen held with tensioning bands 57. Then the covered specimen 56 is placed in a hot-air oven with the tensioning bands 57 down and heated at 85° C. for 45 minutes. After being removed from the oven, the specimen is cooled at room temperature for two hours. Then, the galvanized cover 55 is removed and the gaps 58 and 59 from the outer ends of the foregoing markings to the intersections of the center line A—A and the inner wall of the specimen 56 are measured and rated as follows:

Good: Average gap < 5 mm

Passable: Average gap 5–10 mm

Unacceptable: Average gap > 10 mm

C. Thermal Insulation Test Pieces of flexibilized foam cut to a 37.5 mm × 200 mm × 500 mm size are thermoformed as above in two layers and then cut Z-axially to provide inner and outer semicylindrical thermal insulation covers for a 114 mm o.d. pipe. The test cover pieces are then fit to a 114 mm o.d. stainless steel pipe about 800 mm long with flanges at each end and secured with a cryogenic polyurethane adhesive. The joints of the outer covers are staggered from those of the inner cover. The entire section is then coated with a 2.5 mm thick waterproof layer of polyurethane mastic. After 4 days aging, the covered pipe is connected to a cryogenic test line and filled with liquid nitrogen. The interior of the stainless steel pipe is maintained at -196° C. for 6 hours. Thereafter, the liquid nitrogen is discharged and the covered pipe left for 12 hours at 23° C. and 80%

R.H. The foregoing test cycle is repeated four times while observing the surface conditions of the waterproof layer 66 including water condensation and icing.

The results are evaluated as follows:

5 Good: No visible surface change

Passable: Brief spots of moisture condensation

Unacceptable: Icing or extensive condensation

Immediately after the above tests, the waterproof coating and foam insulation layers are carefully removed and visually examined for cracks using a colorant solution if necessary.

Good: No visible damage or cracks

Passable: Fine cracks

Unacceptable: Ruptures or large cracks

### EXAMPLE 1

#### One-Direction Flexibilization

Using a commercial polystyrene resin containing 0.20 weight percent residual volatiles including styrene monomer and 0.87 weight percent oligomers including styrene trimer (herein PS Resin A), a variety of foam planks were prepared for one-directional flexibilization. The extrusion conditions were controlled to give a foam sheet about 110 mm × 350 mm in cross-section with a bulk density of about 21.5 to 60 kg/m<sup>3</sup>. Skins were removed from each of the foams and the resulting foam board was cut into three smaller planks each 100 mm square and 4,000 mm long.

30 Preferred Examples 101–112; Reference Examples R101–107

After aging one day, the foam planks were flexibilized by compression in the machine direction ( $\bar{X}$ -axis) using the equipment of FIG. 5 and the typical conditions described in the procedures above. The flexibilized foam planks of the preferred Examples 101–112 were evaluated for density,  $\bar{Y}$ -axial cell sizes, cell shapes represented by  $\bar{y}/\bar{x}$  and  $\bar{y}/\bar{z}$ , compression strengths ( $\bar{Y}$ -axial and  $\bar{Z}$ -axial),  $\bar{X}$ -axial tensile strengths and elongation at rupture with the results shown in Table 1. In these examples, the axial cell size ratios  $\bar{y}/\bar{z}$  were in the range of 1.00 to 1.25.

For comparison other foams expanded from PS Resin A but lacking in desired foam characteristics were flexibilized in a similar manner with results shown in Table 1 as Reference Examples.

TABLE 1

Preferred Example No.	Density (kg/m <sup>3</sup> )	One-Directional Flexibilization						Overall* Evaluation
		Y-axial Cell Size $\bar{y}$ (mm)	Cell Shape $\bar{y}/\bar{x}$	Compressive Strength		X-axial Elongation Variation	X-axial Tensile Strength Variation	
				Y-axial	Z-axial			
101	32.3	0.53	1.57	Go	Go	Go	Go	Ex
102	41.4	0.80	1.57	Go	Go	Go	Go	Ex
103	23.3	0.80	1.55	Go	Go	Go	Go	Ex
104	43.0	1.00	1.50	Go	Go	Pa	Pa	Go
105	40.2	0.99	1.53	Go	Go	Pa	Pa	Go
106	20.0	1.00	1.55	Pa	Pa	Pa	Go	Go
107	41.5	0.26	1.58	Go	Go	Go	Go	Ex
108	60.0	0.10	1.45	Go	Go	Pa	Pa	Go
109	25.9	0.11	1.50	Go	Go	Go	Go	Ex
110	23.0	0.10	1.47	Go	Go	Pa	Go	Go
111	30.1	0.08	1.51	Go	Go	Go	Go	Ex
112	56.8	0.07	1.46	Go	Go	Go	Go	Ex

\*Ex - Excellent;  
Go - Good;  
Pa - Passable;  
Un - Unacceptable

Based on results as shown in Table 1, the foam bulk densities were plotted on the chart FIG. 6A against the  $\bar{Y}$ -axial average cell sizes  $\bar{y}$ . The coordinates representing the foam specimens satisfying the objects of the present invention are marked with o, while those representing the specimens not satisfying the objects of the present invention are marked with X.

As seen in FIG. 6A, the foams as intended by the present invention must have such  $\bar{Y}$ -axial average cell sizes  $\bar{y}$  and bulk densities  $D$  that fall in the pentagonal domain defined by five coordinates (1.0, 43), (1.0, 20), (0.05, 24), (0.05, 60) and (0.1, 60) and, more preferably, in the tetragonal domain defined by the coordinates (0.8, 42), (0.8, 23), (0.07, 26) and (0.07, 57). The bulk densities  $D$  and  $\bar{Y}$ -axial cell sizes  $\bar{y}$  of these foams satisfy the following formula:

$$-17 \log \bar{y} + 43 \geq D \geq -3 \log \bar{y} + 20$$

(where  $20 \leq D \leq 60$  and  $0.05 \leq \bar{y} \leq 1$ ) and more preferably;

$$-15 \log \bar{y} + 40 \geq D \geq -3 \log \bar{y} + 23$$

(where  $20 \leq D \leq 60$  and  $0.07 \leq \bar{y} \leq 0.8$ ).

#### EXAMPLE 2

##### Two-Direction Flexibilization

Using the same commercial polystyrene resin A and procedures of Example 1, a variety of foam planks were prepared about 110 mm  $\times$  350 mm in cross-section, axial cell size ratios  $\bar{y}/\bar{x}$  and  $\bar{y}/\bar{z}$  about 1.1 to 1.25 and 1.1 to 1.17, respectively, while the Y-axial cell size and bulk density  $d$  are varied in the range of 0.07 to 1.6 mm and 21.5 to 77 kg/m<sup>3</sup>, respectively. Those foams lighter than about 21 kg/m<sup>3</sup> are subjected to secondary expansion by exposing them to steam at 100° C. for 2 to 6 minutes resulting in a bulk density of about 15.5 to 20 kg/m<sup>3</sup>. Skins are removed from each of the foams to obtain a skinless foam board of about 100 mm  $\times$  300 mm in cross-

section and 2,000 mm in length. These resultant foam planks are mechanically compressed for flexibilization in the direction of  $\bar{X}$ -axis first and then  $\bar{Z}$ -axially by using the equipment as shown in FIG. 5 and the typical conditions described above including aging for one day after extrusion.

Preferred Examples 201-212; Reference Examples R201-206

As a result of the compression process, flexibilized foam planks of the Preferred Examples 201-212 and Reference Examples R201-206 having almost constant cell shapes with the axial cell size ratios  $y/x$  and  $y/z$  ranging from 1.2 to 1.4 are obtained. Then these flexibilized planks are evaluated by the standard procedures with typical results shown in Table 2.

TABLE 2

Preferred Example No.	Foam Density (Kg/m <sup>3</sup> )	Y-axial Cell Size $\bar{y}$ (mm)	Cell Shape		Y-axial Compressive Strength	Tensile Strength Variation		Y-axial Thermal Conductivity	Overall* Evaluation
			$\bar{y}/\bar{x}$	$\bar{y}/\bar{z}$		X-axial	Z-axial		
201	42.1	0.80	1.38	1.25	Go	Go	Go	Go	Ex
202	55.1	0.80	1.39	1.33	Go	Go	Go	Go	Ex
203	23.5	0.80	1.29	1.26	Go	Go	Go	Go	Ex
204	20.0	1.0	1.24	1.21	Pa	Pa	Pa	Pa	Go
205	55.0	1.0	1.38	1.22	Go	Pa	Pa	Go	Go
206	60.2	0.20	1.39	1.27	Go	Go	Go	Go	Ex
207	93.1	0.25	1.38	1.30	Go	Go	Go	Go	Ex
208	25.0	0.10	1.33	1.25	Pa	Go	Go	Go	Go
209	28.8	0.07	1.31	1.26	Go	Go	Go	Go	Ex
210	93.0	0.07	1.34	1.26	Go	Go	Go	Go	Ex
211	100.4	0.09	1.31	1.27	Go	Pa	Pa	Go	Go
212	99.8	0.25	1.36	1.28	Go	Pa	Pa	Go	Go
R201	21.0	0.12	1.30	1.26	Un	Go	Go	Go	Un
R202	17.5	1.01	1.26	1.25	Un	Pa	Pa	Un	Un
R203	41.5	1.60	1.35	1.28	Go	Un	Un	Un	Un
R204	62.1	0.99	1.37	1.30	Go	Pa	Un	Go	Un
R205	94.5	0.45	1.37	1.32	Go	Pa	Un	Go	Un
R206	108.0	0.11	1.30	1.22	Go	Un	Un	Go	Un

Ex - Excellent;  
Go - Good;  
Pa - Passable;  
Un - Unacceptable

45

Based on typical results as shown in Table 2, the bulk densities  $D$  are plotted on the chart of FIG. 6B against the Y-axial average cell sizes  $\bar{y}$ , in which the coordinates representing the foam specimens evaluated as excellent and good in Table 2 are marked with O and o, respectively, while those evaluated as unacceptable being marked with X.

As seen in the chart of FIG. 6B, the foams as intended by the present invention must have such y-axial average cell sizes  $\bar{y}$  in mm and bulk densities  $D$  in kg/m<sup>3</sup> that fall in the pentagonal domain defined by five coordinates (1.0, 55), (0.25, 100), (0.05, 100), (0.05, 26.5) and (1.0, 20) and, more preferably, in the pentagonal domain defined by five coordinates (0.8, 55), (0.25, 93), (0.07, 93), (0.07, 28.5) and (0.8, 23.5).

In other words, the foams contemplated by the present invention must have such a foam density  $D$  (kg/m<sup>3</sup>) and Y-axial average cell size  $\bar{y}$  (mm) that satisfy the following formula:

$$-75 \log \bar{y} + 55 \geq D \geq -5 \log \bar{y} + 20$$





TABLE 3-continued

Example No.	Density Kg/m <sup>3</sup>	Y-axial Cell Size $\bar{y}$ (mm)	One-Directional Flexibilization				Y-axial Water Perma- bility Py (g/m <sup>2</sup> hr)	Thermal Conduc- tivity with Time	X-axial Tensile Strength	Cryo- genic Resis- tance	Overall* Evalu- ation
			Cell Shape		Percentage Elongation at Rupture (%)						
			$\bar{y}/\bar{x}$	$\bar{y}/\bar{z}$	E	Ex					
R121	28.0	0.52	2.02	1.07	3.5	4.1	0.5	Go	Go	Un	Un
R122	45.7	0.52	3.3	1.08	11.5	70.5	1.6	Un	Go	Go	Un
R123	48.1	0.52	3.48	1.09	12.5	78.0	1.8	Un	Go	Go	Un
R124	35.1	0.45	2.33	1.14	12.5	70.5	2.4	Un	Pa	Go	Un
R125	33.5	0.21	1.51	1.23	3.5	4.0	0.35	Go	Go	Un	Un
R126	24.3	1.0	1.9	1.15	12.1	42.0	2.2	Un	Pa	Go	Un

Ex - Excellent;  
Go - Good;  
Pa - Passable;  
Un - Unacceptable

Based on such typical results as shown in Table 3, the flexibilized foam of the present invention must have a water vapor permeability of 1.5 g/m<sup>2</sup>-hr or lower as determined by the water method of ASTM C-355.

FIGS. 1A, B and C are photomicrographs (magnification: 50 $\times$ ) of the polystyrene foam of the preferred example 123 showing closed cells distributed as viewed in the X-, Y- and Z-directions shown in FIG. 3. Note that the flexibilized foams of the present invention have a unique structural anisotropy in which wrinkles in the cell walls observed in the  $\bar{Y}\bar{Z}$ -plane (FIG. 1A) are significantly fewer than those observed in the  $\bar{X}\bar{Z}$ - and  $\bar{X}\bar{Y}$  planes (FIGS. 1B and 1C). Since the foam cells are very small and have polyhedral shapes, it is very difficult to express the distribution and locations of such wrinkles accurately. However, considering the relations between Ex, E and the  $\bar{Y}$ -axial water vapor permeability Py with reference to FIG. 1, these relationships provide fairly

accurate structural parameters of the wrinkles including their type, location and distribution.

B. Two-Directionally Flexibilized Foam: Preferred Examples 221-227 + Ref. Examples R221-225

Using the same PS Resin A, equipment and methods of Example 1 foam planks having the same cross-sections were extruded and expanded with a density of 27 kg/m<sup>3</sup> or 50 kg/m<sup>3</sup> and  $\bar{Y}$ -axial average cell size of 0.61 mm or 0.11 mm with  $\bar{y}/\bar{x}$  of 1.20 or 1.15 and  $\bar{y}/\bar{z}$  of 1.25 or 1.20. These foam planks were compressed for flexibilization  $\bar{X}$ -axially first and then  $\bar{Z}$ -axially by using the equipment as shown in FIG. 5. Then the foam densities D and other properties including the  $\bar{Y}$ -axial water permeability Py of the thus biaxially-flexibilized foams are measured. Also, the changes in Y-axial thermal conductivity as well as the X-axial and Z-axial cryogenic resistance at -160° C. and -196° C. are observed. Typical results are shown in Table 4.

TABLE 4

Example No.	Foam Density (kg/m <sup>3</sup> )	Y-Axial Cell Size y (mm)	Two-Directional Flexibilization						Water Vapor Permeability (g/m <sup>2</sup> H)	
			Percentage Elongation at Rupture (%)			X-axial Ex	Z-axial Ez	Y-axial Ey		
			$\bar{y}/\bar{x}$	$\bar{y}/\bar{z}$	Ex/Ey					Ez/Ey
<u>Preferred</u>										
221	30.0	0.61	1.26	1.21	8.0	8.0	3.6	2.22	2.22	0.53
222	31.7	—	1.30	1.24	12.0	12.0	4.5	2.67	2.67	0.65
223	35.9	—	1.42	1.29	22.0	15.5	5.4	4.07	2.87	0.78
224	45.1	—	1.63	1.40	40.2	26.5	7.2	5.58	3.68	1.18
225	48.3	0.61	1.44	1.70	23.5	52.3	7.4	3.18	7.07	1.31
226	58.3	0.11	1.36	1.30	12.1	12.0	4.0	3.02	3.0	0.43
227	53.7	0.61	1.52	1.80	30.3	60.5	7.9	3.84	7.66	1.50
<u>Reference</u>										
R221	29.1	0.61	1.25	1.18	7.3	6.7	3.8	1.92	1.76	0.50
R222	57.4	0.61	1.58	1.84	36.5	64.0	8.0	4.56	8.0	1.65
R223	44.7	0.61	1.90	1.20	62.8	7.7	7.3	8.60	1.05	1.20
R224	38.2	0.61	1.62	1.20	38.7	7.3	6.5	5.95	1.12	0.9
R225	32.8	0.61	1.40	1.18	20.6	6.8	5.2	3.96	1.31	0.7
Example No.	Variation in Ex	Variation in Ez	Thermal Conductivity		Cryogenic Test				Overall** Evaluation	
			Change With Time	-160° C.		-196° C.				
				X-axial	Z-axial	X-axial	Z-axial			
<u>Preferred</u>										
221	Pa	Pa	Go	Go	Go	Pa	Pa	Go		
222	Go	Go	Go	Go	Go	Go	Go	Ex		
223	Go	Go	Go	Go	Go	Go	Go	Ex		
224	Go	Go	Pa	Go	Go	Go	Go	Go		
225	Go	Go	Pa	Go	Go	Go	Go	Go		
226	Go	Go	Go	Go	Go	Go	Go	Ex		
227	Go	Go	Go	Go	Pa	Go	Go	Go		

TABLE 4-continued

Two-Directional Flexibilization								
Reference	Pa	Pa	Go	Pa	Un	Un	Un	Un
R221	Pa	Pa	Go	Pa	Un	Un	Un	Un
R222	Go	Go	Un	Go	Go	Go	Go	Un
R223	Go	Pa	Pa	Go	Pa	Go	Un	Un
R224	Go	Pa	Go	Go	Pa	Go	Un	Un
R225	Go	Pa	Go	Go	Pa	Go	Un	Un

Ex - Excellent;  
 G - Good;  
 Pa - Passable;  
 Un - Unacceptable

Table 4 shows that the foams of this invention must have a  $\bar{Y}$ -axial water vapor permeability  $P_y$  equal to or smaller than 1.5 g/m<sup>2</sup>-hr to prevent or minimize deterioration in thermal-insulating properties over a long period of use. More preferably, the water vapor permeability should be 1.0 g/m<sup>2</sup>-hr or smaller to secure a higher level of thermal-insulation.

For applications involving such severe conditions as encountered in liquid nitrogen gas tanks and for ensuring improved heat-insulating properties over a longer period, the preferred foams of the present invention must also satisfy the following conditions:

$$E_z \leq 52 - E_x$$

$$8.3 \leq E_x/E_y \leq 1.8, 8.3 \leq E_x/E_z \leq 1.8$$

$$E_x + E_z < 12 E_y$$

where  $40 \leq E_x \leq 12$  and  $40 \leq E_z \leq 12$ ; and  $P_y \leq 1.0$

FIGS. 2A, B and C are photomicrographs (magnification: 50X) of the flexibilized polystyrene foam of Preferred Example 223 showing the closed cells viewed in the  $\bar{X}$ ,  $\bar{Y}$  and  $\bar{Z}$  directions shown in FIG. 3. Note that the foam is characterized by structurally anisotropic cell walls. Those visible in the  $\bar{YZ}$  and  $\bar{XY}$  planes shown in FIGS. 2A and 2C are generally wavy only in one direction, namely in the  $\bar{Z}$ -axial and  $\bar{X}$ -axial directions respectively, but not in the  $\bar{Y}$ -axial direction.

Such anisotropically distributed cell wall wrinkles in combination with the foam density as well as with the sizes and shapes of cells are important structural parameters of the foams of the present invention, in view of the aforementioned relationship between  $E_x$  and  $E_z$ ,

and ratios of axial percentage elongations at rupture ( $E_x/E_y$ ,  $E_z/E_y$ ) and  $Y$ -axial water vapor permeability that represent the distribution and directions of such wrinkles.

EXAMPLE 5

Cryogenic Insulation

A. One-Directionally Flexibilized Foam

Surprisingly, an experiment has revealed that when wound around a steel drum and heated at about 80° C. foams having the desired improved elongation properties and water vapor barrier properties can be shaped to the drum curvature and can be fixed to that shape. Still the winding requires no large force and entails only a minimum reduction in the thermal-insulating properties.

Table 5 shows the results of experiments on still another group of the preferred examples of the present invention and several reference foams. Since these evaluation items are substantially representative of the bendability, applicability to curved surfaces, adhesion workability, cryogenic insulating properties and other characteristics practically required to such foams, Table 5 does give overall evaluation for practical applicabilities of such foams.

Further, to minimize multi-axial strains of the foams after application or to improve the thermal-insulating properties effectively, two or more such foams may be bonded so that the resultant foam logs show biaxial extensibility or they may be clad with metal foils or they may be combined with synthetic resin films having high gas barrier properties.

TABLE 5

Cryogenic Insulation							
Example No.	Density (kg/m <sup>3</sup> )	Y-axial Cell Size y (mm)	Cell Shape		Elongation at Rupture (%)		X-axial Water Permeability $P_y$ (g/m <sup>2</sup> H)
			y/x	y/z	E	Ex	
<b>Preferred</b>							
141	30.5	0.52	2.18	1.07	5.5	13.5	0.53
142	39.2	0.52	2.8	1.09	10.6	51.5	1.0
143	35.5	0.48	2.52	1.10	8.1	31.5	0.70
144	53.5	0.18	2.85	1.28	12.3	70.8	1.5
<b>Reference</b>							
R141	38.8	1.33	1.45	1.10	9.8	44.0	1.6
R142	28.8	0.75	0.95	1.25	7.5	23.0	1.6
R143	28.0	0.52	2.02	1.07	3.5	4.1	0.5
R144	51.8	0.52	3.74	1.08	14.2	90.5	2.4
R145	40.6	0.58	1.68	1.07	10.2	42.0	1.7
R146	32.5	0.61	1.34	1.10	6.0	15.3	0.6

Evaluation Items Flexibilized Foams

Example	Density	Y-axial Cell Size $\bar{y}$	Compressive Strength (kg/cm <sup>2</sup> )	X-axial Tensile Strength	Elongation, Varia-	Thermal Conductivity Change with	Cryogenic Resis-	Overall Evalu-

TABLE 5-continued

Cryogenic Insulation										
No.	tion	(mm)	Y-axial	Z-axial	Strength	tion	tion	Time	tance	ation
<b>Preferred</b>										
141	Go	Go	Go	Go	Go	Go	Go	Go	Go	Ex
142	Go	Go	Go	Go	Go	Go	Go	Go	Go	Ex
143	Go	Go	Go	Go	Go	Go	Go	Go	Go	Go
144	Go	Go	Go	Go	Go	Go	Go	Pa	Go	Go
<b>Reference</b>										
R141	Go	Un	Go	Go	Go	Un	Un	Un	Go	Un
R142	Go	Go	Go	Go	Un	Un	Un	Un	Go	Un
R143	Go	Go	Go	Go	Go	Go	Go	Go	Un	Un
R144	Go	Go	Go	Go	Un	Go	Go	Un	Go	Un
R145	Un	Pa	Go	Go	Go	Go	Un	Un	Go	Un
R146	Pa	Un	Go	Go	Go	Go	Un	Go	Go	Un

\*Ex - Excellent;  
Go - Good;  
Pa - Passable;  
Un - Unacceptable

### B. Two-Directionally Flexibilized Foam

To determine the applicability to cured surfaces such as pipings, cylindrical or spherical tanks, workability including bendability and foamability, and performance as cryogenic thermal-insulating materials, selected foams, namely the foams of preferred examples 222-225 and of the references R221, R223-225 are applied, respectively, onto a steel pipe of about 114 mm in outside diameter as a typical representative of cylindrical pipes having a very large curvature. The foams were sliced to

20 a thickness of 25, 37.5 or 75 mm and applied in one, two or three layers to obtain an overall thickness of 75 mm. The longitudinal and circumferential seams of the semi-cylindrical foams sections applied in layers are butted, while those of the foam sections 77 mm thick are shipped.

25 The bendability, thermoformability to the bent forms, cryogenic heat-insulating properties and crack resistance thereof are tested and typical results are given in Table 6.

TABLE 6

Cryogenic Insulation									
Foams Tested Example No.	Flex <sup>(a)</sup>	Layers <sup>(b)</sup>	Workability			Crack Resistance			
			Bendability	Thermoformability	Thermal Insulating Properties	1st Layer			
						Longitudinal	Circum.	Other Directions	
<b>Preferred</b>									
222	2D	2 × 37.5	Go	Go	Go	Go	Go	Go	Go
223	2D	2 × 37.5	Go	Go	Go	Go	Go	Go	Go
223	2D	1 × 75	Go	Go	Go	Go	Go	Go	Go
224	2D	1 × 75	Go	Go	Go	Go	Go	Go	Go
224	2D	2 × 37.5	Go	Go	Go	Go	Go	Go	Go
225	2D	2 × 37.5	Go	Go	Go	Go	Go	Go	Go
225	2D	1 × 75	Go	Go	Go	Go	Go	Go	Go
<b>Reference</b>									
R221	2D	3 × 25	Pa	Pa	Un	Un	Un	Un	
R221	2D	2 × 37.5	Un	—	—	—	—	—	
R223	1D	2 × 37.5	Go	Go	Pa	Go	Un	Pa	
R223	1D	1 × 75	Go	Go	Un	Go	Un	Pa	
R224	1D	1 × 75	Go	Go	Un	Go	Un	Pa	
R224	1D	2 × 37.5	Go	Go	Pa	Go	Un	Pa	
R225	1D	2 × 37.5	Go	Go	Pa	Go	Un	Pa	
R225	1D	1 × 75	Go	Go	Un	Go	Un	Pa	
Foams Tested Example No.						Crack Resistance 2nd Layer			Overall Evaluation
	Longitudinal	Circum.	Oblique						
<b>Preferred</b>									
222	Go	Go	Ex						
223	Go	Go	Go						
223	—	—	—						
224	—	—	—						
224	Go	Go	Go						
225	Go	Go	Go						
225	—	—	—						
<b>Reference</b>									
R221	Un	Un	Un						
R221	—	—	—						
R223	Go	Pa	Go						
R223	—	—	—						
R224	—	—	—						
R224	Go	Pa	Go						
R225	Go	Pa	Go						

TABLE 6-continued

Cryogenic Insulation			
R225	—	—	Un

(a) 1D = one directionally flexibilized, 2D = two directionally flexibilized.

(b) Number of layers  $\times$  thickness (mm).

Ex = Excellent;

Go = Good;

Pa = Passable;

Un = Unacceptable.

The synthetic resin foams of the present invention having larger extensibility in two axial directions show

cluding styrene monomer and 0.5–1.5 weight percent of styrene oligomers including trimer.

TABLE 7

Ex. No.	PS Resin <sup>(1)</sup>		Bulk Density (kg/m <sup>3</sup> )		Y-axial Cell Size (mm)		Overall <sup>(2)</sup> Evaluation
	% Vol.	% Olig.	Average	Variation	Average	Variation	
Pfd							
151	0.20	0.87	28.7	Go	0.55	Go	Ex
152	0.21	0.69	28.8	Go	0.54	Go	Ex
153	0.21	0.50	29.0	Pa	0.57	Go	Go
154	0.07	0.50	28.7	Pa	0.53	Go	Go
155	0.30	1.50	29.2	Go	0.63	Pa	Go
Ref.							
R151	0.41	0.52	28.7	Pa	0.60	Un	Un
R152	0.34	1.37	29.0	Pa	0.61	Un	Un
R153	0.12	0.38	28.9	Un	0.61	Pa	Un

<sup>(1)</sup> Polystyrene Resin:  
% Volatiles – % Oligomers

<sup>(2)</sup> Ex = Excellent;

Go = Good;

Pa = Passable;

Un = Unacceptable

excellent bendability, thermoformability and applicability to pipes having small diameters. They can be easily applied to such small-diameter pipes and can be easily thermoformed to their bent shapes. Further, because of substantial freedom from crack formation in bending operation or under cryogenic conditions, the synthetic resin foams according to the present invention can provide excellent cryogenic thermal-insulating materials free from moisture condensation even at  $-196^{\circ}$  C. which are generally applicable to pipes, cylindrical and spherical tanks.

Although the reference foams compressed only X-axially or Z-axially have satisfiable bendability and thermoformability, they are not entirely satisfactory as cryogenic thermal-insulation because they may break under cryogenic conditions due to cracks spreading circumferentially of the pipe or in other directions. Such cracks form because these foams do not have sufficient extensibility to absorb stresses generated by sudden changes between the room and cryogenic temperatures.

#### EXAMPLE 6

##### Thermoplastic Resin Foams

The improved flexibilization process is applicable to a variety of thermoplastic resin foams, both extruded and expanded.

A. Commercial PS Resin A is a thermally polymerized polystyrene resin having an intrinsic viscosity of about 0.83 dissolved in toluene at  $30^{\circ}$  C. and containing 0.20 weight percent residual volatiles including styrene monomer and 0.87 weight percent oligomers including styrene trimer. Blends with other polystyrene resins richer in residual styrene monomer and trimer were flexibilized with typical results shown in Table 7. For such thermally polymerized polystyrene resins, preferred resins for the flexibilized foams are those containing 0.3 weight percent or less of residual volatiles in-

B. Instead of the polystyrene foams used in the foregoing examples, two commercially-available polyvinyl chloride foams (Klegecell<sup>®</sup>33 produced by Kanegafuchi Chemical Co., Ltd. and Roccecell Board<sup>®</sup> produced by Fuji Kasei Co., Ltd.) and a methyl methacrylate resin foam (made experimentally by Asahi-Dow Limited) cut to  $50 \times 600 \times 900$  (mm),  $25 \times 600 \times 900$  (mm) and  $50 \times 300 \times 900$  (mm), respectively, are compressed under conditions typically given above.

The resultant flexibilized foams are tested and evaluated with typical results shown in Table 8. Thus, the present invention is applicable also to foams expanded from polyvinyl chloride resins including blends thereof with inorganic materials, methyl methacrylate and the like resins other than polystyrene, and the resulting flexibilized foams satisfy the requirements of the present invention.

C. A batch of prefoamed polystyrene beads having a bulk density of  $11.6 \text{ kg/m}^3$  is placed in a mold, and steam is heated for about 40 seconds under pressure of  $3 \text{ kg/cm}^2$ . The resulting foam was aged at about  $70^{\circ}$  C. for 12 hours. It had a density of  $10.9 \text{ kg/m}^3$  with  $\bar{x}$  of 0.33 mm,  $\bar{y}$  of 0.31 mm and  $\bar{z}$  of 0.32 mm. Three 350-mm cubes are cut out from its central portion by means of an electrically-heated wire cutter.

One sample was flexibilized X-axially by compression to 90 percent of its original volume by applying  $40 \text{ kg/cm}^2$  pressure with a 50-ton press. The compression was repeated continuous six times by relieving the pressure immediately after its application. The compressed foam has the size of  $350 \times 350 \times 262$  (mm) with a density of  $14.5 \text{ kg/m}^3$ .

The other samples were similarly flexibilized in two- and three-directions. All were subjected to the standard tests and failed to meet one or more of the desired re-

sults contemplated by the present invention. Note also that none had the requisite initial foam density.

(2) average cell sizes  $\bar{x}$ ,  $\bar{y}$  and  $\bar{z}$  measured in the axial directions  $\bar{X}$ ,  $\bar{Y}$  and  $\bar{Z}$  satisfying the following con-

TABLE 8

Thermoplastic Resin Foams											
Example No.	Resin (a)	Foam Density (kg/m <sup>3</sup> )	Y-axial Average Cell Size $\bar{y}$ (mm)	Cell Shape		Percentage Elongation At Rupture (%)					Water Vapor Permeability (g/m <sup>2</sup> .hr)
				$\bar{y}/\bar{x}$	$\bar{y}/\bar{z}$	Ex	Ez	Ey	Ex/Ey	Ez/Ey	
<b>Preferred</b>											
231	PVC	53	2.1	1.75	1.70	18.7	16.6	3.2	5.84	5.20	0.25
232	PVC	67	2.0	1.88	1.82	29.0	3.5	4.7	6.17	6.70	0.50
233	PVC	100	1.63	1.20	1.13	32.5	30.0	14.7	2.2	2.0	1.45
234	PMMA	45.7	0.55	1.43	1.47	15.2	17.2	4.1	3.7	4.2	0.85
<b>Reference</b>											
R231	PSB	14.5	0.31	1.35	1.03	33.0	7.5	7.7	4.29	0.97	1.7

Example No.	Resin	Y-axial Compressive Strength	Tensile Strength		Tensile Strength Variation		Y-axial Thermal Conductivity	Variation in Ex
			X-axial	Z-axial	X-axial	Z-axial		
<b>Preferred</b>								
231	PVC	Go	Go	Go	Go	Go	Go	Pa
232	PVC	Go	Go	Go	Go	Go	Go	Pa
233	PVC	Go	Go	Go	Go	Go	Go	Go
234	PMMA	Go	Go	Go	Go	Go	Go	Pa
<b>Reference</b>								
R231	PSB	Un	Un	Go	Un	Un	Pa	Un

Example No.	Variation in Ex	Thermal Conductivity Change with Time	Cryogenic Resistance				Overall* Evaluation
			-160° C.		-196° C.		
			X-Y Plane	Z-Y Plane	X-Y Plane	Z-Y Plane	
<b>Preferred</b>							
231	Pa	Go	Go	Go	Go	Go	
232	Pa	Go	Go	Go	Go	Go	
223	Go	Pa	Go	Go	Go	Go	
234	Pa	Go	Go	Go	Go	Go	
<b>Reference</b>							
R231	Un	Un	Go	Un	Go	Un	

(a) PVC = polyvinyl chloride;  
 PMMA = polymethyl methacrylate;  
 PSB = polystyrene beads.  
 \*Ex - Excellent;  
 Go - Good;  
 Pa - Passable;  
 Un - Unacceptable

#### We claim:

1. A process for flexibilization of a thermoplastic rigid, substantially closed-cell plastic foam sheet having a generally rectangular shape defined by the three-dimensional coordinates X (length), Y (thickness), Z (width) and the YZ, XZ and XY planes normal thereto by partial crushing of the foam sheet in a direction normal to the direction of desired flexibility, the improvement characterized by

A. selecting a freshly expanded foam sheet having (1) a bulk density of 20 to 100 kg/m<sup>3</sup>, (2) an anisotropic cell structure oriented in the  $\bar{Y}$ -axial direction with an average  $\bar{y}$  cell size of 0.05 to 1.00 mm, (3)  $\bar{Y}$ -axial compressive strength of at least 1.8 kg/cm<sup>2</sup>, and (4) the sheet having a thickness of from about 10 to about 300 millimeters;

B. compressing said foam sheet within 0.25 to 240 hours of expansion in a short confined compression zone having a maximum length of 300 millimeters for a period of at least one second to form a directionally flexibilized foam; and thereafter

C. recovering of a directionally flexibilized foam having

(1) anisotropically wrinkled cell wall structure with wrinkles in the direction of flexibilization;

ditions:

$\bar{y}$  = 0.05-1.0 mm, and

$\bar{y}/\bar{x}$  and  $\bar{y}/\bar{z} \geq 1.05$ ;

(3) a higher elongation at rupture in the direction of flexibilization;

(4) a  $\bar{Y}$ -axial water vapor permeability of not more than 1.5 g/m<sup>2</sup>.hr by the water method of ASTM C-355, and

(5) with the further limitation that the flexibilized sheet is of generally closed cell structure.

2. The process of claim 1 wherein the foam sheet is flexibilized within 72 hours of its expansion.

3. The process of claim 1 wherein the foam sheet is compressed in a confined compression zone not more than 300 mm long.

4. The process of claim 1 wherein the thermoplastic resin is polystyrene.

5. The process of claim 4 wherein the polystyrene resin contains 0.3 percent by weight or less of residual volatiles including styrene monomer and 0.5 to 1.5 percent by weight of styrene oligomers.

6. The process of claim 4 wherein the polystyrene resin foam is successively compressed in the longitudi-

nal ( $\bar{X}$ -axial) and lateral ( $\bar{Z}$ -axial) directions to give a two-directionally flexibilized polystyrene foam sheet.

7. The directionally flexibilized closed-cell foam sheet prepared by the process of claim 1.

8. The flexibilized foam sheet of claim 7 wherein the thermoplastic resin is polystyrene.

9. A one-directionally flexibilized, substantially closed-cell polystyrene resin foam having a generally rectangular shape defined by the three dimensional coordinates  $X$ ,  $Y$  and  $Z$  and an anisotropically wrinkled cell wall structure formed by partial crushing of the foam in a direction normal to the direction of flexibility further characterized by having (1) a bulk density of 20 to 60  $\text{kg}/\text{m}^3$ , (2) an anisotropic cell structure oriented in the  $\bar{Y}$ -axial direction with an average  $\bar{y}$  cell size of 0.05 to 1.00 mm, (3) average axial cell sizes  $\bar{x}$ ,  $\bar{y}$ ,  $\bar{z}$  satisfying the conditions:  $\bar{y}/\bar{x}$  and  $\bar{y}/\bar{z} \geq 1.05$ ; (4) a  $\bar{X}$ -axial elongation at rupture ( $E_x$ ) of 7-70 percent, (5) a  $\bar{Y}$ -axial water vapor permeability ( $P_y$ ) of not more than 1.0  $\text{g}/\text{m}^2\text{-hr}$  by the water method of ASTM C-355, and (6) a thickness of from about 10 to about 300 millimeters.

10. A two-directionally flexibilized, substantially closed-cell thermoplastic resin foam having a generally rectangular shape defined by the three-dimensional coordinates  $X$ ,  $Y$ ,  $Z$  and an anisotropically wrinkled cell

wall structure more highly wrinkled in the  $\bar{XZ}$  plane further characterized by having

(1) a density of 20 to 100  $\text{kg}/\text{m}^3$ ;

(2) average axial cell sizes  $\bar{x}$ ,  $\bar{y}$ ,  $\bar{z}$  measured in the axial directions  $X$ ,  $Y$ ,  $Z$  satisfying the following conditions:

$$\bar{y} = 0.05 - 1.0 \text{ mm, and}$$

$$\bar{y}/\bar{x} \text{ and } \bar{y}/\bar{z} \geq 1.05;$$

(3) the axial elongations at rupture ( $E_x$ ,  $E_y$ ,  $E_z$ ) satisfy the conditions:  $E_x > 1.8 E_y$  and  $E_z < 8.3 E_y$ ;

(4) a  $\bar{Y}$ -axial water vapor permeability of not more than 1.5  $\text{g}/\text{m}^2\text{-hr}$  by the water method of ASTM C-355, and

(5) a thickness of from about 10 to about 300 millimeters.

11. The flexibilized thermoplastic resin foam of claim 10 wherein the resin is polystyrene.

12. The flexibilized polystyrene resin foam of claim 9 or 11 wherein the polystyrene resin contains 0.3 percent by weight or less of residual volatiles including styrene monomer and 0.5 to 1.5 percent by weight of styrene oligomers.

\* \* \* \* \*

30

35

40

45

50

55

60

65

UNITED STATES PATENT AND TRADEMARK OFFICE  
CERTIFICATE OF CORRECTION

PATENT NO. : 4,510,268

Page 1 of 3

DATED : Apr. 9, 1985

INVENTOR(S) : Hiroshi Tonokawa, Masao Nakamura

It is certified that error appears in the above—identified patent and that said Letters Patent is hereby corrected as shown below:

On title page, under column heading Abstract, line 6,  
"size size of" should read --size of--.  
In column 3, line 29, "methy" should read --methyl--.  
In column 5, line 13, "0.1" should read --0.25--; and on  
line 59, "elongation" should read --elongations--.  
In column 7, line 16, "the of  $\bar{X}$ " should read --the  $\bar{X}$ --.  
In column 9, line 35, "2'C." should read --2 C.--.  
In column 10, line 6, "The the pipe" should read --The pipe--;  
and on line 53, "check" should read --checks--  
At end of Column 12, Table I, page attached should be included.

In column 15, line 5, "0.08" should read --0.8--.  
In column 16, line 54 in Table 3 in column heading "Density  
Kg/m<sup>3</sup>)" should read (Kg/m<sup>3</sup>); and the 7th column heading also  
line 54, "Strenth" should read --Strength--.  
In column 17, line 7 Table 3 continued "Density Kg/m<sup>3</sup> should  
read (Kg/m<sup>3</sup>); and the 7th column heading also line 7,  
"strenth" should read --strength--; and line 19, "Unaccetable"  
should read --Unacceptable--.  
In column 18, line 44, Table 4 heading Cell Shape " $y\bar{z} / y\bar{z}$ " should  
read -- $y\bar{x} / y\bar{z}$ --; line 61, "Overall\*\*" should read --Overall\*--.

**Signed and Sealed this**

*Fifteenth Day of October 1985*

[SEAL]

*Attest:*

**DONALD J. QUIGG**

*Attesting Officer*

*Commissioner of Patents and  
Trademarks—Designate*

UNITED STATES PATENT AND TRADEMARK OFFICE  
**CERTIFICATE OF CORRECTION**

PATENT NO. : 4,510,268

Page 2 of 3

DATED : Apr. 9, 1985

INVENTOR(S) : Hiroshi Tonokawa, Masao Nakamura

It is certified that error appears in the above-identified patent and that said Letters Patent is hereby corrected as shown below:

- In column 19, line 10, "G-Good" should read --Go-Good--.
- In column 20, line 13, "and" should read --the--.
- In column 21, line 21, "cured" should read --curved--; and on line 23, "foamibility" should read --formability--.
- In column 22, line 58, under column heading Oblique "ex" should read --Go-- and under Evaluation, same line, the blank space should read --Ex--.
- In column 24, line 36, "Kanegafi" should read --Kanegafu--.
- In column 25, of Table 8, line 12, under column heading Ez, "3.5" should read --31.5--.
- In column 25, line 35, under heading Preferred, "223" should read --233--; and in line 56 "1.00mm,(3)" should read --1.00mm, and (3)--.



TABLE 1 (Continued)

Reference Example No.	Density (kg/m <sup>3</sup> )	X-axial		Cell Shape $\bar{y}/x$	Compressive Strength		X-axial Elongation Variation	X-axial Tensile Strength Variation	Overall* Evaluation
		Cell Size $\bar{y}$ (mm)	Y-axial		Z-axial				
R101	20.5	0.11	Pa	1.51	Pa	Pa	Go	Go	Un
R102	18.2	1.01	Pa	1.52	Pa	Un	Un	Pa	Un
R103	19.9	1.32	Pa	1.46	Pa	Pa	Un	Un	Un
R104	30.1	1.29	Go	1.50	Go	Go	Un	Un	Un
R105	38.8	1.33	Go	1.45	Go	Go	Un	Un	Un
R106	46.2	1.02	Go	1.48	Go	Go	Un	Un	Un
R107	63.2	0.097	Go	1.43	Go	Go	Un	Un	Un

\* Ex - Excellent; Go - Good; Pa - Passable; Un - Unacceptable