



US008249589B2

(12) **United States Patent**
Zhu et al.

(10) **Patent No.:** **US 8,249,589 B2**

(45) **Date of Patent:** ***Aug. 21, 2012**

(54) **MOBILE BASED AREA EVENT HANDLING WHEN CURRENTLY VISITED NETWORK DOES NOT COVER AREA**

(75) Inventors: **Yinjun Zhu**, Sammamish, WA (US);
John Gordon Hines, Kirkland, WA (US)

(73) Assignee: **TeleCommunication Systems, Inc.**,
Annapolis, MD (US)

(*) Notice: Subject to any disclaimer, the term of this patent is extended or adjusted under 35 U.S.C. 154(b) by 0 days.

This patent is subject to a terminal disclaimer.

(21) Appl. No.: **12/805,201**

(22) Filed: **Jul. 19, 2010**

(65) **Prior Publication Data**

US 2010/0323674 A1 Dec. 23, 2010

Related U.S. Application Data

(63) Continuation of application No. 12/585,104, filed on Sep. 3, 2009, now Pat. No. 7,764,961, which is a continuation of application No. 11/399,528, filed on Apr. 7, 2006, now abandoned, which is a continuation of application No. 10/459,448, filed on Jun. 12, 2003, now abandoned.

(51) **Int. Cl.**
H04W 4/00 (2009.01)

(52) **U.S. Cl.** **455/433**; 455/414.1; 455/432.1; 455/435.1

(58) **Field of Classification Search** 455/433, 455/414.1, 432.1, 435.1

See application file for complete search history.

(56) **References Cited**

U.S. PATENT DOCUMENTS

1,103,073	A	7/1914	O'Connel
4,494,119	A	1/1985	Wimbush
4,651,156	A	3/1987	Martinez
4,706,275	A	11/1987	Kamil
4,868,570	A	9/1989	Davis
4,891,638	A	1/1990	Davis
4,891,650	A	1/1990	Sheffer

(Continued)

FOREIGN PATENT DOCUMENTS

WO WO2005051033 6/2005

OTHER PUBLICATIONS

Location Based Services V2 Roaming Support (non proprietary), 80-V8470-2NP A, dated Jan. 27, 2005, pp. 1-56.

(Continued)

Primary Examiner — Nghi H Ly
(74) *Attorney, Agent, or Firm* — William H. Bollman

(57) **ABSTRACT**

An area event handler informs when a target mobile enters or leaves a network covering a pre-defined target area, and remains an original area event request. When the event occurs, the mobile sends a location report to an initiator of the request. A PLMN list with estimated geographic coverage areas is stored in a Home GMLC, and sent to each relevant mobile. When a mobile enters new network coverage, it uses this list for network access selection. When the Home GMLC discovers that the currently visited PLMN does not serve the original target area, it modifies the area event to the that mobile, so that the Home GMLC will be notified when the target mobile once again enters a PLMN that serves the original target area. Then, after being so notified, the Home GMLC re-sends the original area event location service request to the target mobile.

15 Claims, 7 Drawing Sheets

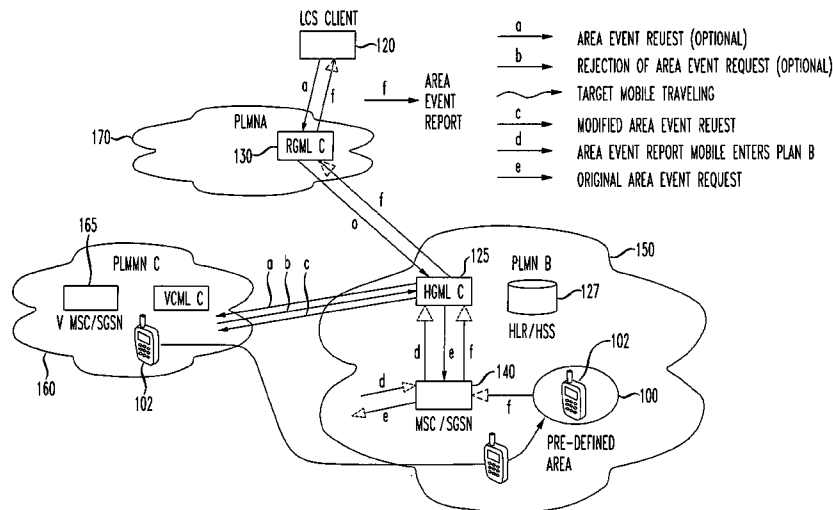

U.S. PATENT DOCUMENTS					
4,952,928 A	8/1990	Carroll	5,633,912 A	5/1997	Tsoi
4,972,484 A	11/1990	Theile	5,682,600 A	10/1997	Salin
5,014,206 A	5/1991	Scribner	5,740,534 A	4/1998	Ayerst et al.
5,043,736 A	8/1991	Darnell	5,761,618 A	6/1998	Lynch et al.
5,055,851 A	10/1991	Sheffer	5,767,795 A	6/1998	Schaphorst
5,068,656 A	11/1991	Sutherland	5,768,509 A	6/1998	Gunluk
5,068,891 A	11/1991	Marshall	5,774,533 A	6/1998	Patel
5,070,329 A	12/1991	Jasinaki	5,787,357 A	7/1998	Salin
5,081,667 A	1/1992	Drori et al.	5,794,142 A	8/1998	Vanttila et al.
5,119,104 A	6/1992	Heller	5,797,091 A	8/1998	Clise et al.
5,144,283 A	9/1992	Arens et al.	5,797,094 A	8/1998	Houde et al.
5,161,180 A	11/1992	Chavous	5,797,096 A	8/1998	Lupien et al.
5,166,972 A	11/1992	Smith	5,802,492 A	9/1998	DeLorme et al.
5,177,478 A	1/1993	Wagai et al.	5,806,000 A	9/1998	Vo et al.
5,193,215 A	3/1993	Olmer	5,822,700 A	10/1998	Hult et al.
5,208,756 A	5/1993	Song	5,828,740 A	10/1998	Khuc et al.
5,214,789 A	5/1993	George	5,920,821 A	7/1999	Seazholtz et al.
5,218,367 A	6/1993	Sheffer et al.	5,930,701 A	7/1999	Skog
5,223,844 A	6/1993	Mansell et al.	5,943,399 A	8/1999	Bannister et al.
5,235,630 A	8/1993	Moodey et al.	5,946,629 A	8/1999	Sawyer et al.
5,239,570 A	8/1993	Koster et al.	5,946,630 A	8/1999	Willars et al.
5,266,944 A	11/1993	Carroll et al.	5,950,130 A	9/1999	Coursey
5,289,527 A	2/1994	Tiedemann, Jr.	5,953,398 A	9/1999	Hill
5,293,642 A	3/1994	Lo	5,974,054 A	10/1999	Couts et al.
5,299,132 A	3/1994	Wortham	5,978,685 A	11/1999	Laiho
5,325,302 A	6/1994	Izidon et al.	5,987,323 A	11/1999	Huotari
5,334,974 A	8/1994	Simms et al.	5,999,811 A	12/1999	Molne
5,343,493 A	8/1994	Karimullah	6,032,051 A	2/2000	Hall
5,347,568 A	9/1994	Moody et al.	6,035,025 A	3/2000	Hanson
5,351,235 A	9/1994	Lahtinen	6,049,710 A	4/2000	Nilsson
5,361,212 A	11/1994	Class et al.	6,058,300 A	5/2000	Hanson
5,363,425 A	11/1994	Mufti et al.	6,064,875 A	5/2000	Morgan
5,374,936 A	12/1994	Feng	6,070,067 A	5/2000	Nguyen et al.
5,379,451 A	1/1995	Nakagoshi et al.	6,075,982 A	6/2000	Donovan et al.
5,381,338 A	1/1995	Wysocki et al.	6,081,508 A	6/2000	West et al.
5,387,993 A	2/1995	Heller et al.	6,101,378 A	8/2000	Barabash et al.
5,388,147 A	2/1995	Grimes	6,108,533 A	8/2000	Brohoff
5,390,339 A	2/1995	Bruckert et al.	6,122,503 A	9/2000	Daly
5,394,158 A	2/1995	Chia	6,122,520 A	9/2000	Want et al.
5,396,227 A	3/1995	Carroll et al.	6,134,316 A	10/2000	Kallioniemi
5,398,190 A	3/1995	Wortham	6,148,197 A	11/2000	Bridges et al.
5,406,614 A	4/1995	Hara	6,148,198 A	11/2000	Anderson et al.
5,418,537 A	5/1995	Bird	6,149,353 A	11/2000	Nilsson
5,423,076 A	6/1995	Westergren et al.	6,169,891 B1	1/2001	Gorham et al.
5,432,841 A	7/1995	Rimer	6,173,181 B1	1/2001	Losh
5,434,789 A	7/1995	Fraker et al.	6,181,935 B1	1/2001	Gossman et al.
5,454,024 A	9/1995	Lebowitz	6,181,939 B1*	1/2001	Ahvenainen 455/433
5,461,390 A	10/1995	Hoshen	6,188,752 B1	2/2001	Lesley
5,470,233 A	11/1995	Fuchterman et al.	6,198,431 B1	3/2001	Gibson
5,479,408 A	12/1995	Will	6,199,045 B1	3/2001	Giniger et al.
5,479,482 A	12/1995	Grimes	6,205,330 B1	3/2001	Winbladh
5,485,161 A	1/1996	Vaughn	6,208,854 B1	3/2001	Roberts et al.
5,485,163 A	1/1996	Singer et al.	6,223,046 B1	4/2001	Hamill-Keays et al.
5,488,563 A	1/1996	Chazelle et al.	6,226,529 B1	5/2001	Bruno et al.
5,497,149 A	3/1996	Fast	6,249,680 B1	6/2001	Wax et al.
5,508,931 A	4/1996	Snider	6,249,744 B1	6/2001	Morita
5,513,243 A	4/1996	Kage	6,253,074 B1*	6/2001	Carlsson et al. 455/414.2
5,515,287 A	5/1996	Hakoyama et al.	6,266,614 B1	7/2001	Alumbaugh
5,519,403 A	5/1996	Bickley et al.	6,278,701 B1	8/2001	Ayyagari
5,532,690 A	7/1996	Hertel	6,289,373 B1	9/2001	Dezonno
5,535,434 A	7/1996	Siddoway et al.	6,317,594 B1	11/2001	Gossman et al.
5,539,398 A	7/1996	Hall et al.	6,321,091 B1	11/2001	Holland
5,543,776 A	8/1996	L'esperance et al.	6,321,092 B1	11/2001	Fitch
5,552,772 A	9/1996	Janky et al.	6,327,479 B1	12/2001	Mikkola
5,555,286 A	9/1996	Tendler	6,360,102 B1	3/2002	Havinis
5,568,119 A	10/1996	Schipper et al.	6,427,001 B1	7/2002	Contractor
5,574,648 A	11/1996	Pilley	6,429,808 B1	8/2002	King
5,579,372 A	11/1996	Astrom	6,456,852 B2	9/2002	Bar
5,588,009 A	12/1996	Will	6,526,026 B1	2/2003	Menon
5,592,535 A	1/1997	Klotz	6,529,490 B1	3/2003	Oh
5,604,486 A	2/1997	Lauro et al.	6,529,500 B1	3/2003	Pandharipande
5,606,313 A	2/1997	Allen et al.	6,529,722 B1	3/2003	Heinrich
5,606,850 A	3/1997	Nakamura	6,539,232 B2	3/2003	Hendrey et al.
5,610,815 A	3/1997	Gudat et al.	6,549,522 B1	4/2003	Flynn
5,614,890 A	3/1997	Fox	6,564,261 B1	5/2003	Gudjonsson
5,615,116 A	3/1997	Gudat et al.	6,584,307 B1	6/2003	Antonucci
5,621,793 A	4/1997	Bednarak et al.	6,587,691 B1	7/2003	Granstam
5,628,051 A	5/1997	Salin	6,600,927 B2	7/2003	Hamilton
			6,621,810 B1	9/2003	Leung

6,650,901	B1	11/2003	Schuster	2002/0197991	A1	12/2002	Anvekar
6,678,357	B2	1/2004	Stumer	2003/0009277	A1	1/2003	Fan
6,687,504	B1	2/2004	Raith	2003/0012148	A1	1/2003	Peters
6,731,940	B1	5/2004	Nagendran	2003/0026245	A1	2/2003	Ejzak
6,744,856	B2	6/2004	Karnik	2003/0069002	A1	4/2003	Hunter
6,744,858	B1	6/2004	Ryan	2003/0072318	A1	4/2003	Lam
6,771,742	B2	8/2004	McCalmont	2003/0086539	A1	5/2003	McCalmont
6,775,267	B1	8/2004	Kung	2003/0109245	A1	6/2003	McCalmont
6,775,534	B2	8/2004	Lindgren	2003/0119521	A1	6/2003	Tipnis
6,795,444	B1	9/2004	Vo	2003/0119528	A1	6/2003	Pew
6,799,049	B1	9/2004	Zellner	2003/0186709	A1	10/2003	Rhodes
6,839,417	B2	1/2005	Weisman	2004/0032485	A1	2/2004	Stephens
6,847,618	B2	1/2005	Laurson	2004/0043775	A1	3/2004	Kennedy
6,876,734	B1	4/2005	Summers	2004/0047461	A1	3/2004	Weisman
6,882,850	B2	4/2005	McConnell et al.	2004/0076277	A1	4/2004	Kuusinen
6,912,230	B1	6/2005	Salkini	2004/0078694	A1	4/2004	Lester
6,937,597	B1	8/2005	Rosenberg	2004/0132465	A1	7/2004	Mattila
6,940,826	B1	9/2005	Simard	2004/0146040	A1	7/2004	Phan-Anh
6,940,950	B2	9/2005	Dickinson	2004/0150518	A1	8/2004	Phillips
6,957,068	B2	10/2005	Hutchison	2004/0181689	A1	9/2004	Kiyoto
6,963,557	B2	11/2005	Knox	2004/0190497	A1	9/2004	Knox
6,968,044	B2	11/2005	Beason	2004/0192271	A1	9/2004	Eisner
6,985,747	B2	1/2006	Chitihambaram	2004/0198386	A1	10/2004	Dupray
6,993,355	B1	1/2006	Pershan	2004/0203568	A1	10/2004	Kirtland
7,072,667	B2	7/2006	Olrik	2004/0229632	A1	11/2004	Flynn
7,092,385	B2	8/2006	Gallant	2004/0267445	A1	12/2004	De Luca
7,106,717	B2	9/2006	Rousseau	2005/0030977	A1	2/2005	Casey
7,110,773	B1	9/2006	Wallace	2005/0031095	A1	2/2005	Pietrowics
7,136,466	B1	11/2006	Gao	2005/0043037	A1	2/2005	Loppe
7,174,153	B2	2/2007	Ehlers	2005/0053209	A1	3/2005	D'Evelyn
7,177,397	B2	2/2007	McCalmont	2005/0063519	A1	3/2005	James
7,177,399	B2	2/2007	Dawson	2005/0078612	A1	4/2005	Lang
7,200,380	B2	4/2007	Havllark	2005/0083911	A1	4/2005	Grabelsky
7,245,900	B1	7/2007	Lamb	2005/0101335	A1	5/2005	Kelly
7,246,187	B1	7/2007	Erza	2005/0107673	A1	5/2005	Ball
7,260,186	B2	8/2007	Zhu	2005/0119012	A1	6/2005	Merheb
7,269,428	B1	9/2007	Wallenius	2005/0135569	A1	6/2005	Dickinson
7,302,582	B2	11/2007	Snapp	2005/0136885	A1	6/2005	Kaltsukis
7,321,773	B2	1/2008	Hines	2005/0153706	A1	7/2005	Niemenmaa
7,330,899	B2	2/2008	Wong	2005/0169248	A1	8/2005	Truesdale
7,369,508	B2	5/2008	Parantainen	2005/0174991	A1	8/2005	Keagy
7,369,530	B2	5/2008	Keagy	2005/0190892	A1	9/2005	Dawson
7,382,773	B2	6/2008	Schoeneberger	2005/0192822	A1	9/2005	Hartenstein
7,392,240	B2	6/2008	Scriffignano	2005/0201528	A1	9/2005	Meer
7,394,896	B2	7/2008	Norton	2005/0201529	A1	9/2005	Nelson et al.
7,424,293	B2	9/2008	Zhu	2005/0213716	A1	9/2005	Zhu
7,426,380	B2	9/2008	Hines	2005/0232252	A1	10/2005	Hoover
7,428,571	B2	9/2008	Ichimura	2005/0255857	A1	11/2005	Kim
7,436,785	B1	10/2008	McMullen	2005/0265318	A1	12/2005	Khartabil
7,440,442	B2	10/2008	Grabelsky	2005/0271029	A1	12/2005	Iffland
7,453,990	B2	11/2008	Welenson	2005/0282518	A1	12/2005	D'Evelyn
7,495,608	B1	2/2009	Chen	2005/0287979	A1	12/2005	Rollender
7,522,581	B2	4/2009	Acharya	2005/0289097	A1	12/2005	Trossen
7,573,982	B2	8/2009	Breen	2006/0008065	A1	1/2006	Longman
7,602,886	B1	10/2009	Beech	2006/0023747	A1	2/2006	Koren et al.
7,623,447	B1 *	11/2009	Faccin et al. 370/230	2006/0026288	A1	2/2006	Acharya
7,702,081	B1	4/2010	Klesper et al.	2006/0068753	A1	3/2006	Karpen
7,711,094	B1	5/2010	Olshansky	2006/0077911	A1	4/2006	Shaffer
7,747,258	B2	6/2010	Farmer	2006/0078094	A1	4/2006	Breen
7,764,961	B2 *	7/2010	Zhu et al. 455/433	2006/0088152	A1	4/2006	Green
7,783,297	B2	8/2010	Ishii	2006/0120517	A1	6/2006	Moon
7,787,611	B1	8/2010	Kotelly	2006/0128395	A1	6/2006	Muhonen
7,895,263	B1	2/2011	Kirchmeier	2006/0135177	A1	6/2006	Winterbottom
RE42,927	E	11/2011	Want	2006/0188083	A1	8/2006	Breen
2001/0040886	A1	11/2001	Jimenez	2006/0239205	A1	10/2006	Warren
2002/0077083	A1	6/2002	Zellner	2006/0250987	A1	11/2006	White
2002/0077084	A1	6/2002	Zellner	2006/0258380	A1	11/2006	Liebowitz
2002/0077118	A1	6/2002	Zellner	2006/0281437	A1	12/2006	Cook
2002/0077897	A1	6/2002	Zellner	2006/0293024	A1	12/2006	Benco
2002/0085538	A1	7/2002	Leung	2006/0293066	A1	12/2006	Edge
2002/0086659	A1	7/2002	Lauper	2007/0003024	A1	1/2007	Olivier
2002/0086676	A1	7/2002	Hendry	2007/0004429	A1	1/2007	Edge
2002/0102996	A1	8/2002	Jenkins	2007/0022011	A1	1/2007	Altberg
2002/0118650	A1	8/2002	Jagadeesan	2007/0026871	A1	2/2007	Wager
2002/0123327	A1	9/2002	Vataja	2007/0027997	A1	2/2007	Polk
2002/0126656	A1	9/2002	Park	2007/0036139	A1	2/2007	Patel
2002/0158777	A1	10/2002	Flick	2007/0041513	A1	2/2007	Gende
2002/0173317	A1	11/2002	Nykanen	2007/0049288	A1	3/2007	Lamprecht
2002/0191595	A1	12/2002	Mar	2007/0054676	A1	3/2007	Duan

US 8,249,589 B2

Page 4

2007/0060097 A1 3/2007 Edge
2007/0081635 A1 4/2007 Croak
2007/0121601 A1 5/2007 Kikinis
2007/0149213 A1 6/2007 Lamba
2007/0160036 A1 7/2007 Smith
2007/0162228 A1 7/2007 Mitchell
2007/0201623 A1 8/2007 Hines
2007/0206568 A1 9/2007 Silver
2007/0206613 A1 9/2007 Silver
2007/0242660 A1 10/2007 Xu
2007/0253429 A1 11/2007 James
2007/0270164 A1 11/2007 Maier
2008/0037715 A1 2/2008 Prozeniuk
2008/0045250 A1 2/2008 Hwang
2008/0063153 A1 3/2008 Krivorot

2008/0065775 A1 3/2008 Polk
2008/0117859 A1 5/2008 Shahidi
2008/0186164 A1 8/2008 Emigh
2008/0214202 A1 9/2008 Toomey
2009/0128404 A1 5/2009 Martino

OTHER PUBLICATIONS

Intrado MSAG Prep for E911 Program and Documentation. Intrado Inc., Longmont, CO. Sep. 14, 2006. Accessed: Nov. 8, 2011. Idaho PSAP Standards Committee. Idaho Emergency Communications Commission, http://idahodispatch.com/index.php?option=com_documan&task=doc_download&gid=3&Itemid=7.

* cited by examiner

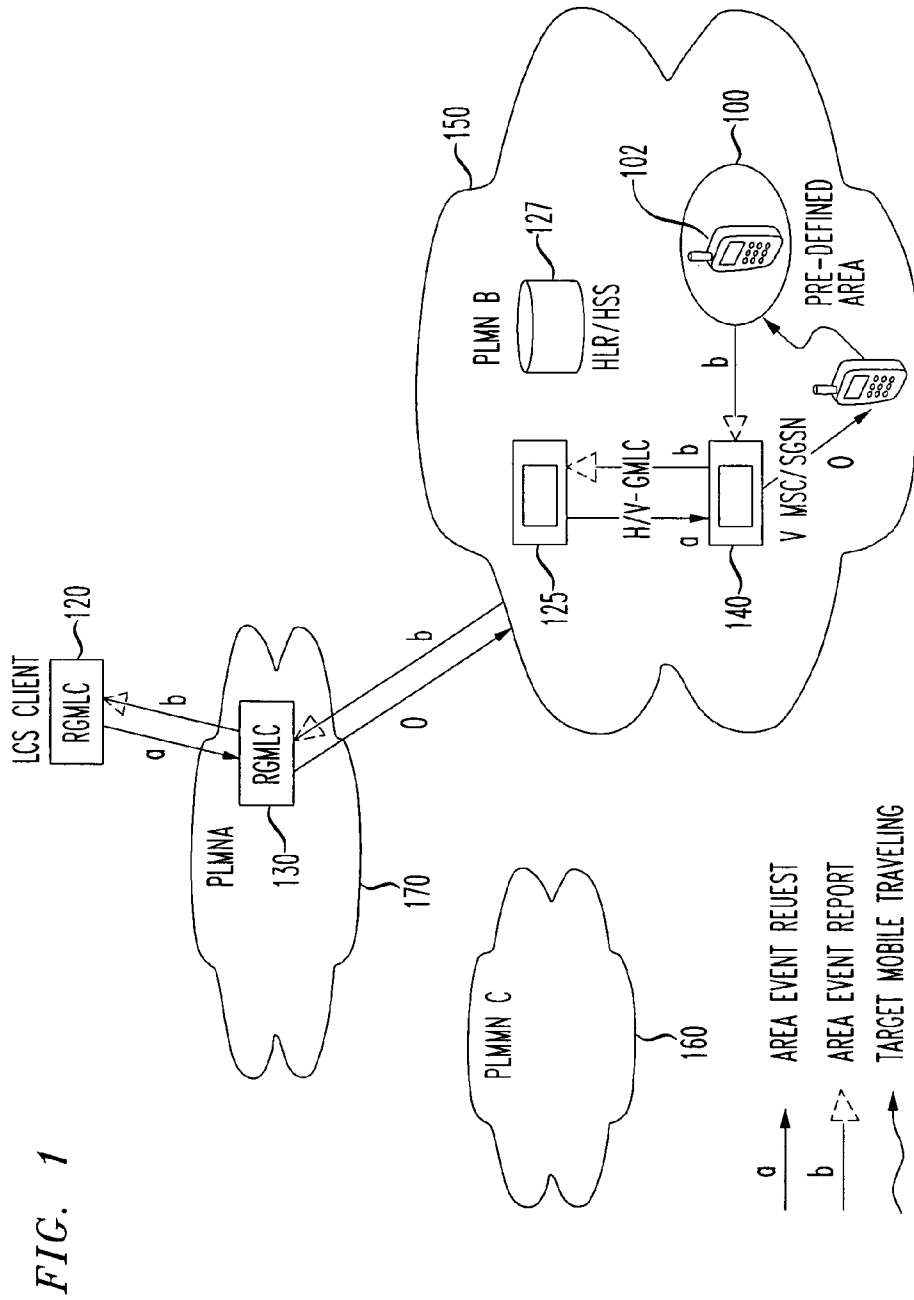
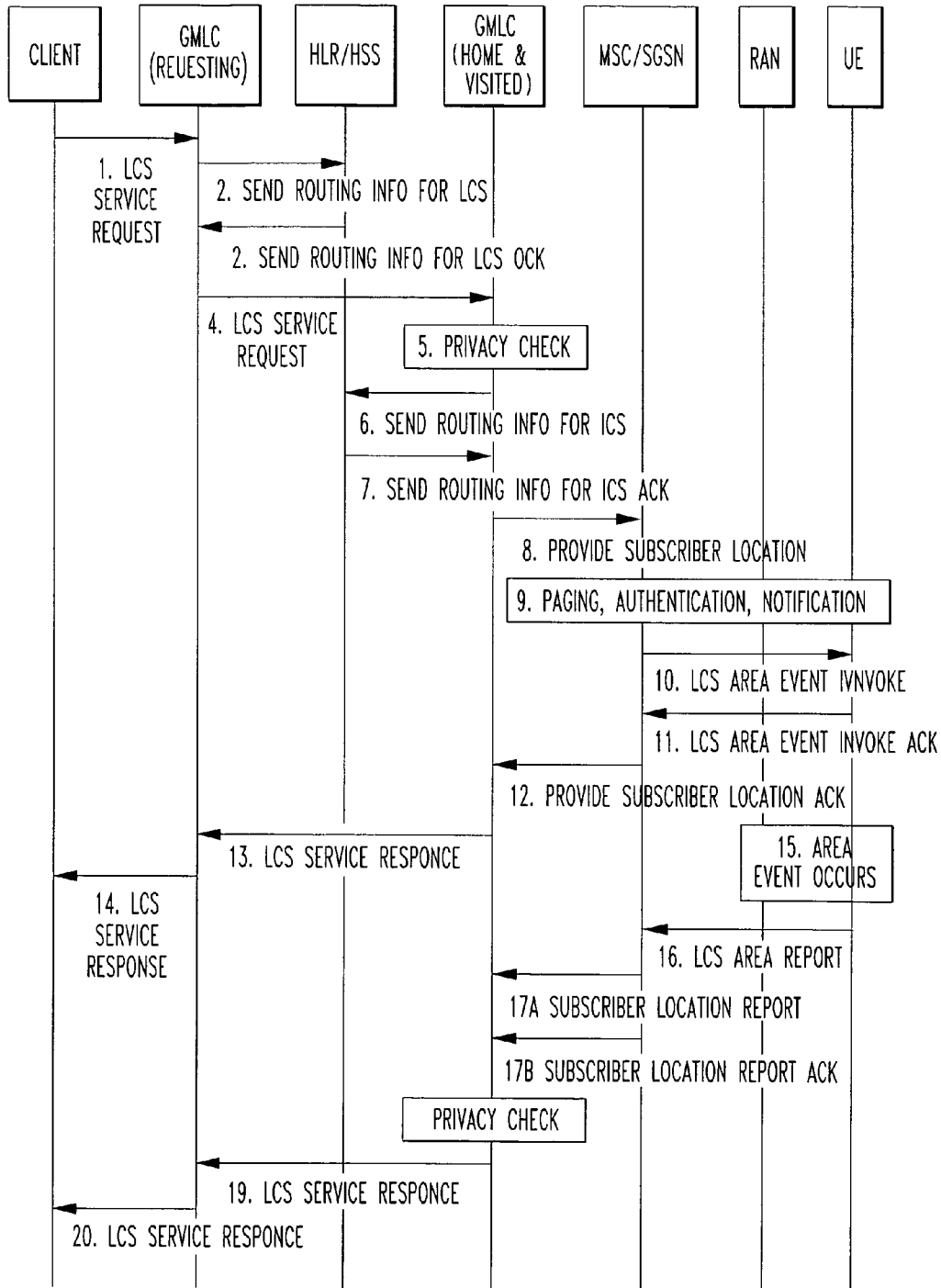

FIG. 2



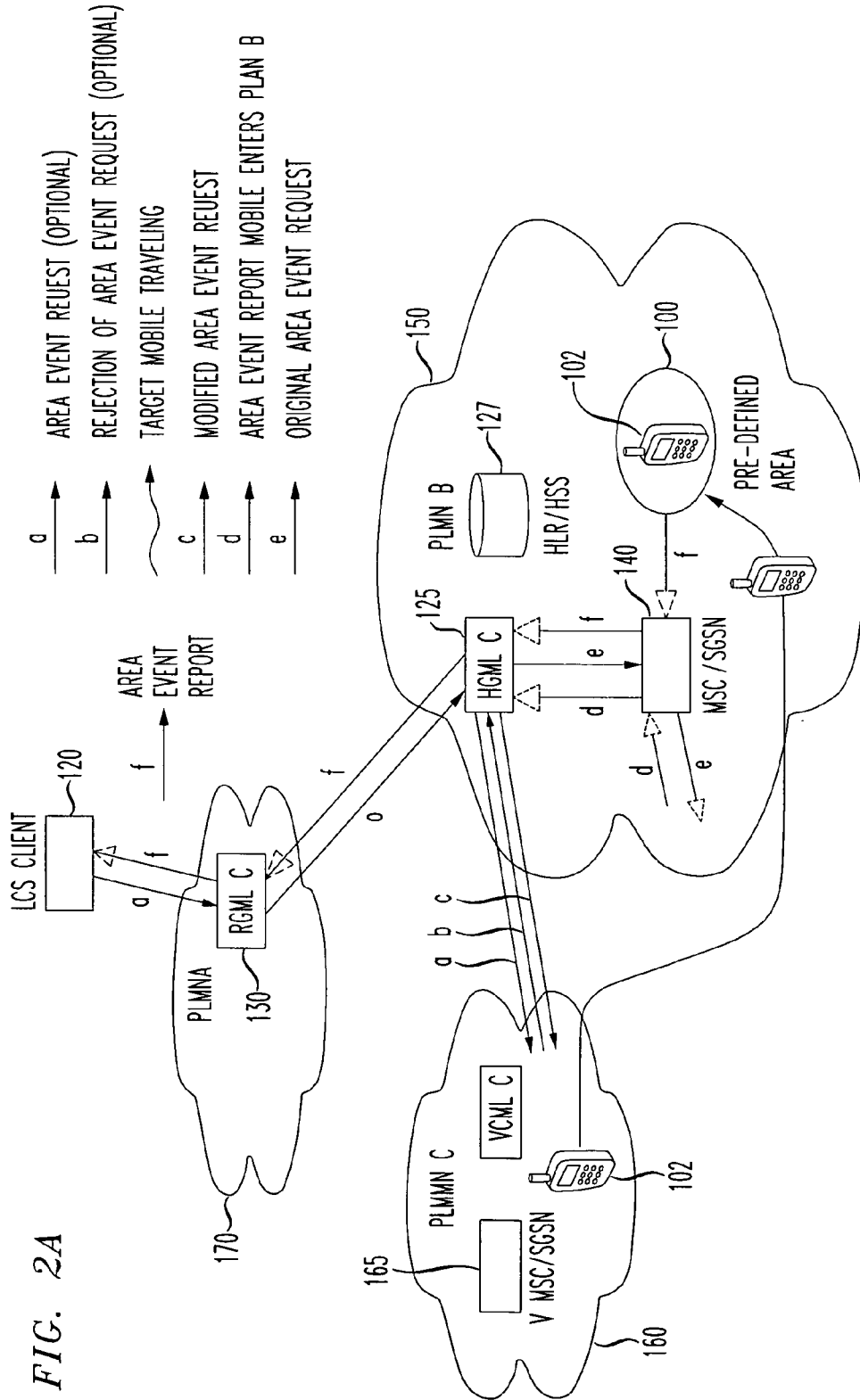

FIG. 2B

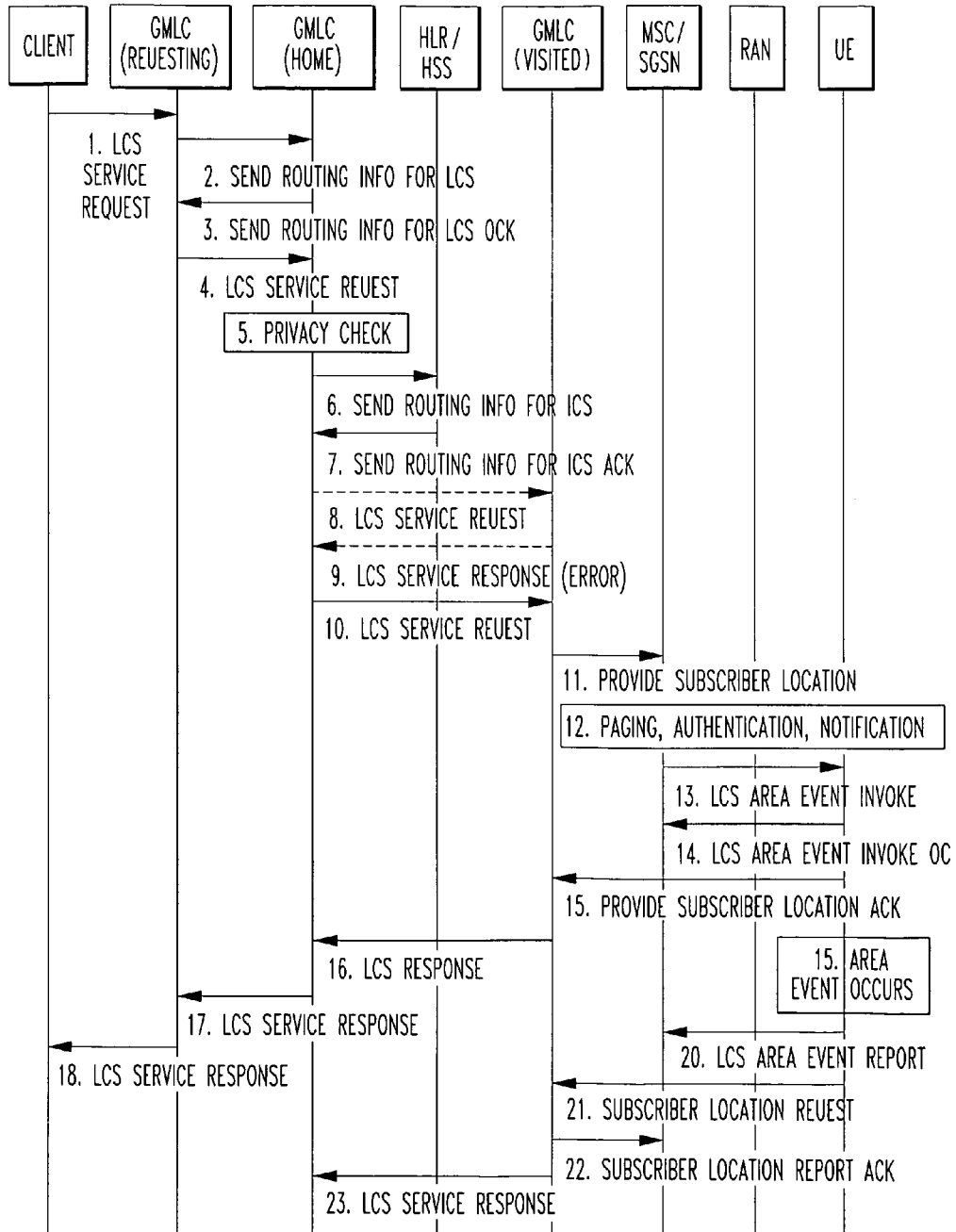
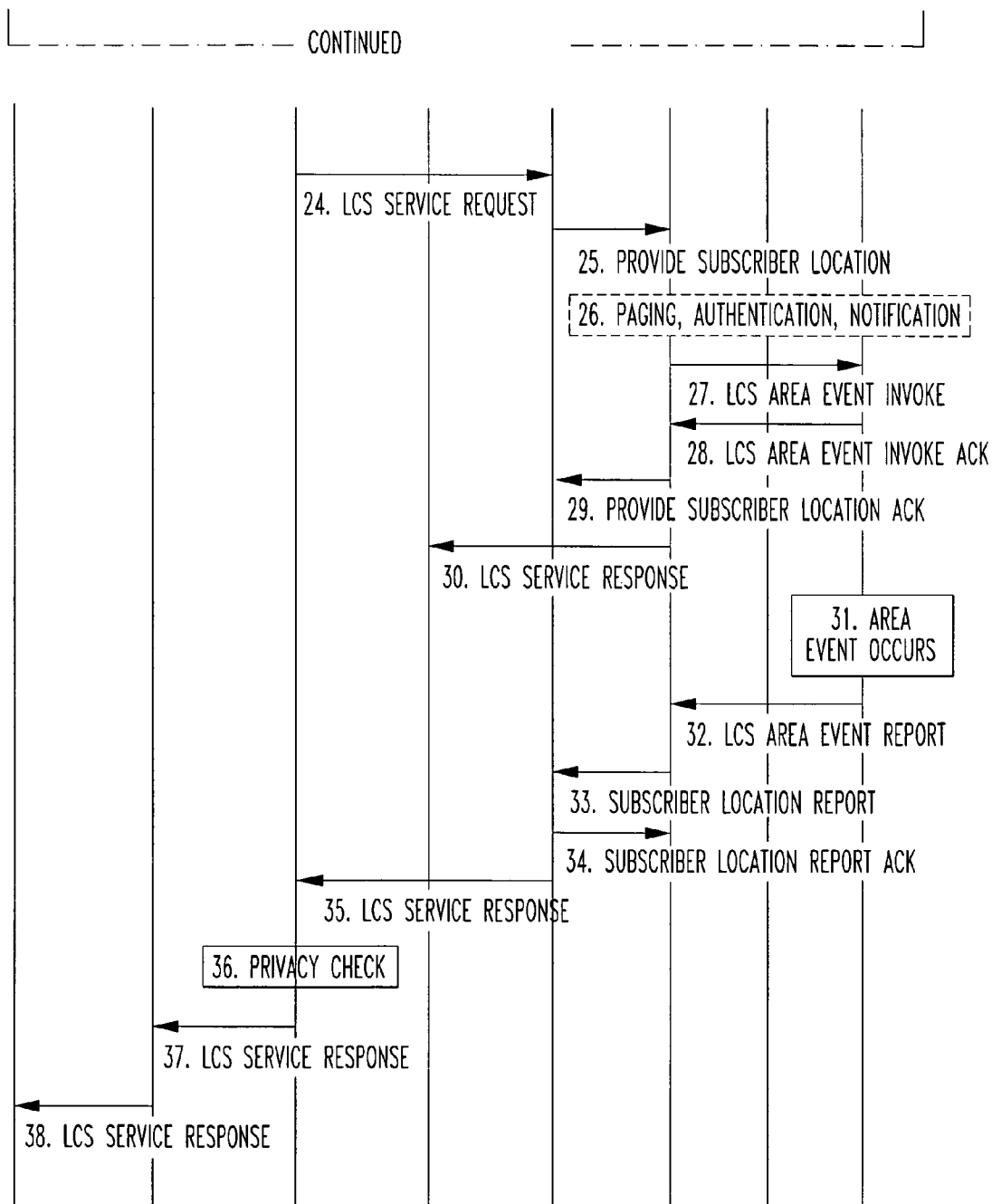

FIG. 2B



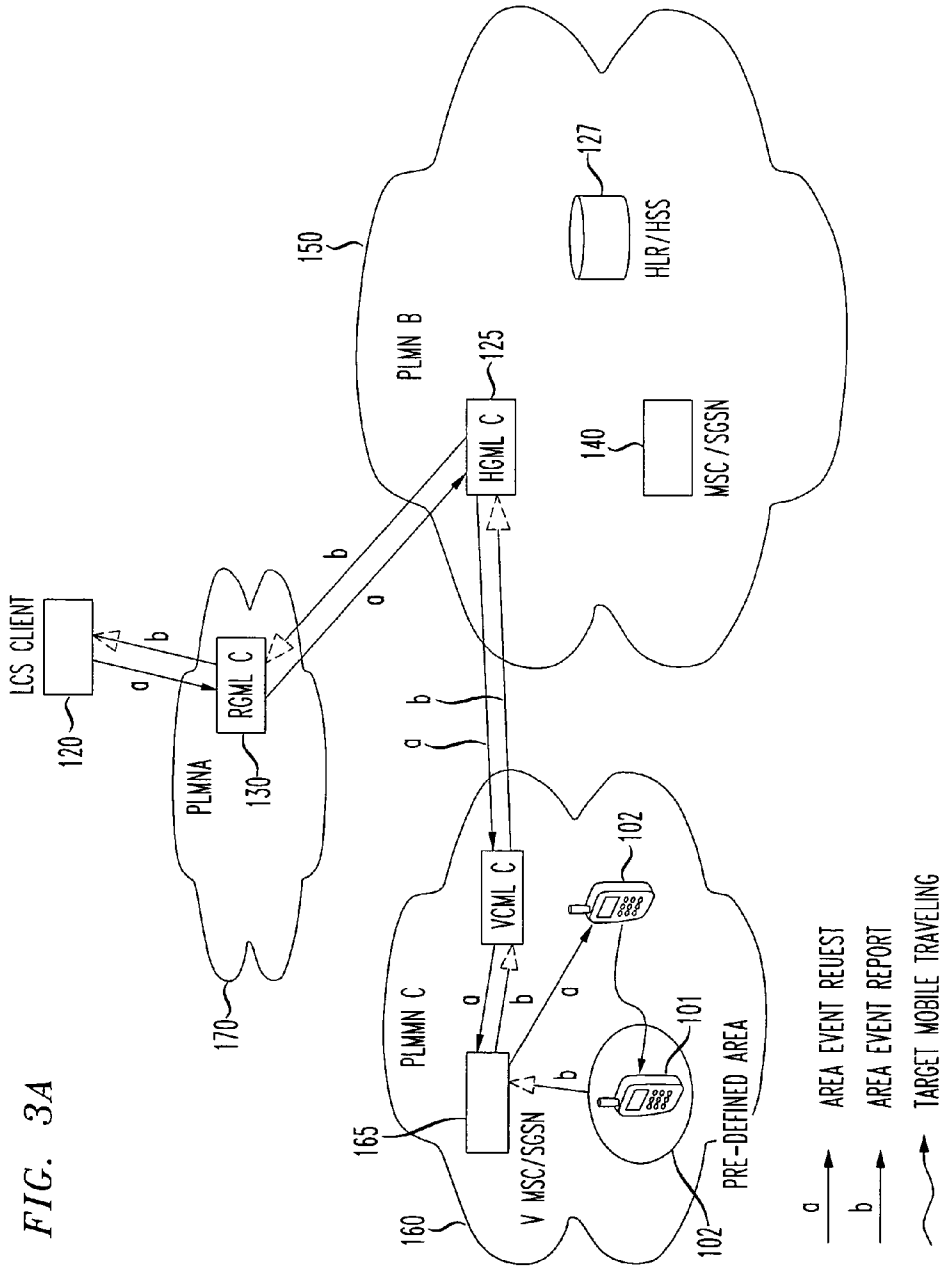
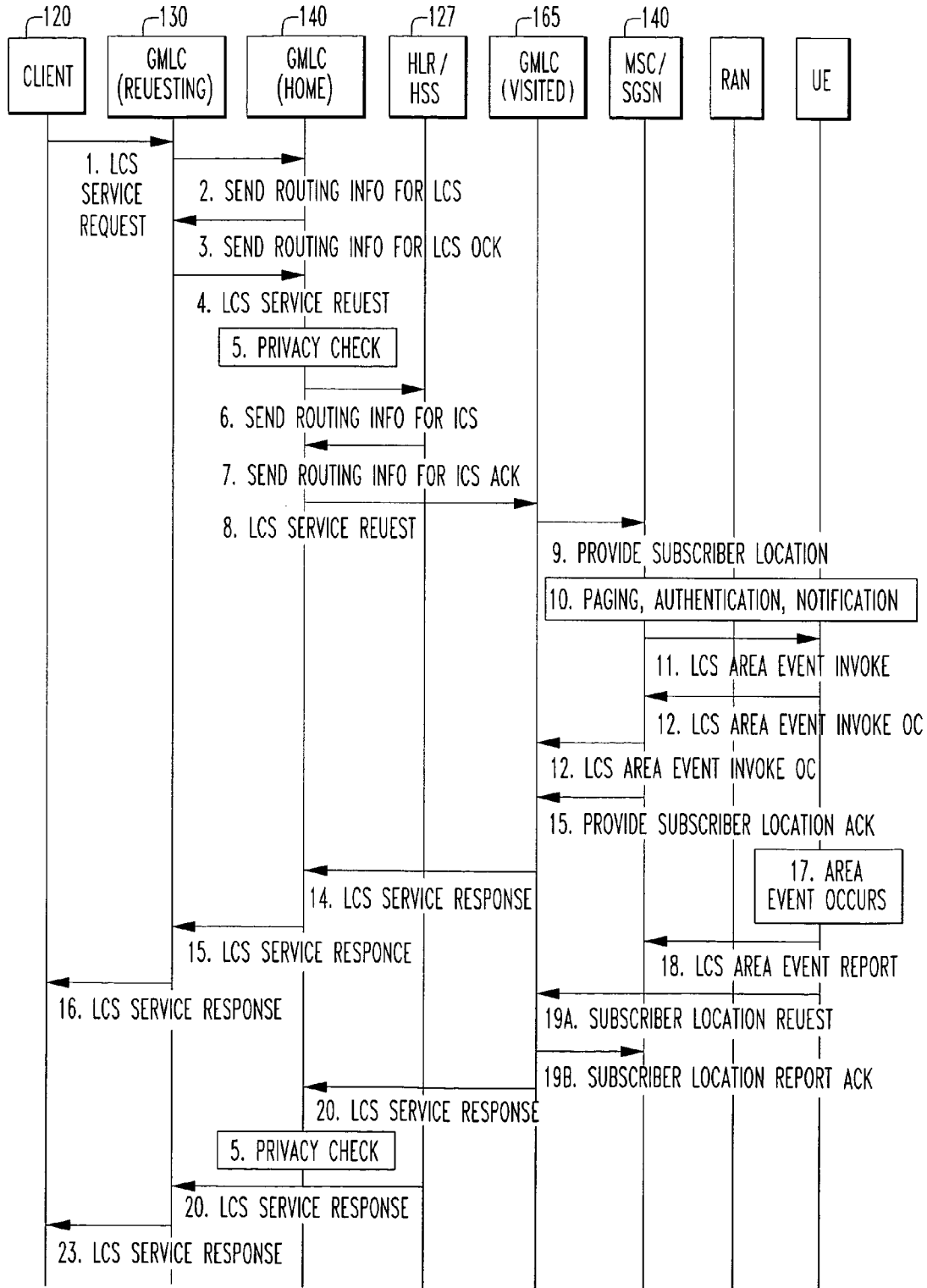

FIG. 3A

FIG. 3B



MOBILE BASED AREA EVENT HANDLING WHEN CURRENTLY VISITED NETWORK DOES NOT COVER AREA

The present application is a continuation of U.S. applica- 5
tion Ser. No. 12/585,104, to ZHU, entitled "MOBILE
BASED AREA EVENT HANDLING WHEN CUR-
RENTLY VISITED NETWORK DOES NOT COVER
AREA" filed on Sep. 3, 2009 now U.S. Pat. No. 7,764,961;
which in turn is a continuation of U.S. application Ser. No. 11/399,528, to ZHU, entitled "MOBILE BASED AREA 10
EVENT HANDLING WHEN CURRENTLY VISITED
NETWORK DOES NOT COVER AREA" filed on Apr. 7,
2006 now abandoned; which in turn is a continuation of U.S.
application Ser. No. 10/459,448, to ZHU, entitled "MOBILE 15
BASED AREA EVENT HANDLING WHEN CUR-
RENTLY VISITED NETWORK DOES NOT COVER
AREA" filed on Jun. 12, 2003 now abandoned; and the
present application claims priority from U.S. application Ser.
No. 12/007,948 to HINES, entitled "AREA WATCHER FOR 20
WIRELESS NETWORK" filed on Jan. 17, 2008; and U.S.
application Ser. No. 11/360,579 to HINES, entitled "AREA
WATCHER FOR WIRELESS NETWORK" filed on Feb. 4,
2006; which are respective continuation and divisional appli- 25
cations of U.S. application Ser. No. 10/318,171 to HINES,
entitled "AREA WATCHER FOR WIRELESS NETWORK"
filed Dec. 13, 2002, now U.S. Pat. No. 7,321,773, the entire-
ties of all of which are expressly incorporated herein by
reference.

BACKGROUND OF THE INVENTION

1. Field of the Invention

This invention relates generally to wireless and long dis- 35
tance carriers, Internet Service Providers (ISPs), and infor-
mation content delivery services/providers and long distance
carriers. More particularly, it relates to location services for
the wireless industry.

2. Background of Related Art

The Location Interoperability Forum (LIF), the Wireless 40
Application Protocol (WAP) Forum, and 3rd Generation Part-
nership Project (3GPP) have attempted to define an area trig-
ger via Application Protocol Interfaces (APIs) specific to
these groups. This type of service allows a location applica-
tion to define an area event for a mobile. For example, an area 45
event may be that the target mobile entered or left a pre-
defined geographic area, and when the area event occurs,
which in turn triggers notification to the relevant application.

Currently 3GPP is modifying the location service specifi- 50
cation 23.271 regarding area event location services. 3GPP
recommends a mobile-based solution. In this scenario, a pre-
defined area event will be downloaded to the mobile, and it is
the target mobile that detects whether the area event occurs. It
is expected that the visited Gateway Mobile Location Center
will translate a pre-defined geographic area to the corre- 55
sponding network identities, e.g., cells, location areas, etc.
Because of this, there is a problem in handling a pre-defined
target area when the currently visited network does not pro-
vide coverage for the target area. Since the Visited-Gateway
Mobile Location Center does not know the target area, it will 60
reject such a request. This will downgrade the service for
roaming scenarios support.

Conventionally, the Home Gateway Mobile Location Cen- 65
ter may reject the deferred area event location service when
the visited Gateway Mobile Location Center informs that the
predefined target area is not in its service coverage. Or, as an
option, the Home Gateway Mobile Location Center may

modify the original area event to occur when the target mobile
leaves the current serving Public Land Mobile Network. The
Home Gateway Mobile Location Center then re-sends the
original area event request to the new visited GMLC. If it fails
again (e.g., if the new visited network still does not cover the
target area), this procedure will repeat.

Unfortunately, particularly with respect to the second
option, if the mobile is on the boundary between two net-
works, the Home Gateway Mobile Location Center will gen-
erate a significant amount of traffic.

Thus, conventional area event handling systems are disad-
vantageous because they are inefficient, limiting the relevant
service, and as a result may cause rejection of the deferred
area event location service in roaming scenarios.

SUMMARY OF THE INVENTION

In accordance with the principles of the present invention,
a method and apparatus for reporting an area-based event in a
wireless network are provided, comprising defining a given
target area event. At least one target area definition is sent to
a mobile device to be watched. Notification is received that a
visited public land mobile network currently visited by the
mobile device does not serve the given target area. The target
area event is modified such that notification to a home loca- 25
tion service will be triggered when the mobile device enters a
wireless network that serves the given target area, wherein an
original area event request is re-aimed.

BRIEF DESCRIPTION OF THE DRAWINGS

Features and advantages of the present invention will
become apparent to those skilled in the art from the following
description with reference to the drawings, in which:

FIG. 1A shows a typical area event location service when a
target mobile is in its Home Public Land Mobile Network
when a request is initiated, and a pre-defined triggering area is
in the Home Public Land Mobile Network.

FIG. 1B shows a MESSAGE FLOW diagram showing the
relevant messages for FIG. 1A.

FIG. 2A shows an area event location service when a target
mobile is in a visited Public Land Mobile Network when a
request is initiated, and the pre-defined triggering area is in
the Home Public Land Mobile Network.

FIG. 2B shows a MESSAGE FLOW diagram showing the
relevant messages for FIG. 2A.

FIG. 3A shows a typical area event location service when a
target mobile is not in its Home Public Land Mobile Network
when a request is initiated, and the pre-defined triggering area
is in a visited Public Land Mobile Network.

FIG. 3B shows a MESSAGE FLOW diagram showing the
relevant messages for FIG. 3A.

DETAILED DESCRIPTION OF ILLUSTRATIVE EMBODIMENTS

The inventive solution enables a location system to be
informed when a target mobile enters one of multiple possible
networks covering a pre-defined target area, and re-aim the
original area event request. It also overcomes the potential
issue related to network selection when there are multiple
networks available at a certain area.

With this area event location service, a location based
service provider is able to pre-define a geographic area, which
can be a geopolitical name, one or more network identities, or
an area described by X, Y coordination, and type of event. The
event can be that the target subscriber enters or leaves the

pre-defined area. Once this kind of location request is sent to the network, an event trigger is sent to the target mobile. When the pre-defined event occurs, the mobile device (UE) initiates a location report to the initiator of the request.

The visited Gateway Mobile Location Center is responsible for converting the predefined area to network identities known locally in the visited network (Home Gateway Mobile Location Center may not know), for modifying the area event, and for sending the modified area event to the target mobile. However, considering the roaming scenarios, the visited network may not be the network that has coverage on the target area and hence it may reject the request. This is a technical issue that needs to be resolved, so that area event location service can be functional even in various roaming scenarios.

An enhanced procedure in accordance with the principles of the present invention is based on a Public Land Mobile Network list with estimated geographic coverage areas stored in the Home GMLC. The list includes the Public Land Mobile Networks defined in "HPublic Land Mobile Network Selector with Access Technology" and "Operator Controlled Public Land Mobile Network Selector with Access Technology" (3GPP 23.122), and the estimated service coverage of each Public Land Mobile Network in the stored list. The "Home Public Land Mobile Network Selector with Access Technology" and "Operator Controlled Public Land Mobile Network Selector with Access Technology" are defined for network access selection procedure in GSM. These lists are to be stored in the SIM of each subscriber. When a mobile enters new network coverage, it uses these lists to make a decision for network access selection. Although the network selection can be done manually by the user, these lists may be pre-defined by the operator based on roaming agreements, so the final decision should be up to one of the Public Land Mobile Networks in these lists.

When the Home Gateway Mobile Location Center discovers that the current visited Public Land Mobile Network does not serve the original target area, it modifies the area event to UE entering one of Public Land Mobile Networks, so that the Home Gateway Mobile Location Center will get notified when the target UE enters a Public Land Mobile Network that serves the original target area. After being notified, the Home Gateway Mobile Location Center re-sends the original area event location service request to the target UE.

FIG. 1A shows a typical area event location service when the target mobile is in its Home Public Land Mobile Network (H-PLMN) when a request is initiated, and a pre-defined triggering area is in the Home Public Land Mobile Network.

In particular, as shown in FIG. 1A, a mobile device **102** moves within a home network **150** into a pre-defined area **100**, causing a triggering event. A location client **120** resides in a separate network **170**, which includes a remote GMLC **130**. The home network **150** includes, e.g., a home/visited GMLC **125**, an HLR/HSS **127**, and a visited MSC/SGSN **140**.

FIG. 1B shows a MESSAGE FLOW diagram showing the relevant messages for FIG. 1A.

In particular, as shown in FIG. 1B, in step 1, an LCS Service Request contains a change of area type deferred location request information, i.e., details of the target area and the nature of the event, whether the event to be reported is the User Equipment (UE), i.e., a mobile device, being inside, entering into or leaving the target area, etc. The LCS service request contains information such as whether the deferred area event may be reported one time only, or several times. If the change of area event is reported one time only, the Location Service request is completed after the first area event has occurred. The REQUESTING-Gateway Mobile Location

Center (R-GMLC) assigns a LDR reference number to this LCS Service request. If the target area is expressed by local coordinate system or geopolitical name, the REQUESTING-Gateway Mobile Location Center shall convert the target area to geographical area expressed by a shape defined in 3GPP TS23.032.

In step 2, if the REQUESTING-Gateway Mobile Location Center already knows, (e.g., from a previous location request or an internal lookup table), or is able to determine, (e.g., it is possible to use a DNS lookup mechanism similar to IETF RFC 2916), the network address of the Home Gateway Mobile Location Center (H-GMLC) of the target UE, or in case the location service request contains the target UE's pseudonym, which includes the target UE's Home-Gateway Mobile Location Center address, or a pseudonym from which the target UE's Home-Gateway Mobile Location Center address can be deduced, then this step 2 and step 3 may be skipped. Otherwise, the REQUESTING-Gateway Mobile Location Center sends a SEND_ROUTING_INFO_FOR_LCS message to the home HLR/HSS of the target UE to be located with the IMSI or MSISDN of the UE.

In step 3, the HLR/HSS verifies whether the REQUESTING-Gateway Mobile Location Center is authorized to request UE location information. If not, an error response is returned. Otherwise the HLR/HSS returns one or several of the network addresses of the current SGSN and/or VMSC/MSC server, the LCS core network signalling capabilities of the serving nodes if available and whichever of the IMSI and MSISDN that was not provided in step 2. The HLR/HSS returns the address of the Home Gateway Mobile Location Center (H-GMLC). The HLR/HSS also returns the address of the PPR and Visited Gateway Mobile Location Center (V-GMLC), if available.

In step 4, the REQUESTING-Gateway Mobile Location Center finds out that it is the HOME GMLC, the signalling steps 4, 13 and 19 are skipped. If the REQUESTING-Gateway Mobile Location Center did not receive the Home Gateway Mobile Location Center address in step 3 and can not retrieve the Home Gateway Mobile Location Center address in some other way (e.g. DNS lookup), then steps 4, 5, 6, 7 and 8 are skipped and the REQUESTING-Gateway Mobile Location Center directly sends the PSL message to the serving node. Otherwise, the REQUESTING-Gateway Mobile Location Center sends the location request to the HOME GMLC. If one or several of the network addresses of the current SGSN and/or VMSC/MSC server, the LCS core network signalling capabilities of the serving nodes, IMSI and MSISDN for the target UE, and the Visited Gateway Mobile Location Center and the PPR have been retrieved in step 3, the REQUESTING-Gateway Mobile Location Center passes the information with the location request to the HOME GMLC. The REQUESTING-Gateway Mobile Location Center also sends the service coverage information to the HOME GMLC, if the information is available.

In step 5, the Home Gateway Mobile Location Center verifies whether the REQUESTING-Gateway Mobile Location Center is authorized to request UE location information. If the REQUESTING-Gateway Mobile Location Center is not authorized, an error response is returned. If the LCS service request contains the pseudonym of the target UE and the Home Gateway Mobile Location Center cannot resolve the PMD address from the pseudonym, the Home Gateway Mobile Location Center itself determines the verinym (MSISDN or IMSI) of the target UE. If the Home Gateway Mobile Location Center can resolve the address of PMD from the pseudonym, the Home Gateway Mobile Location Center requests the verinym from its associated PMD, see clause

5

9.1.1.3. In this case, if Home Gateway Mobile Location Center is not able to obtain the verinym of the target UE, the Home Gateway Mobile Location Center cancels the location request. The Home Gateway Mobile Location Center performs a privacy check on the basis of the UE user's privacy profile stored in the Home Gateway Mobile Location Center and the capabilities of the serving nodes (MSC/VLR and/or SGSN), if available. The Home Gateway Mobile Location Center may ask the PPR to perform the privacy check as described in clause 9.1.1.1. If the key of the UE user's privacy profile (i.e. MSISDN or IMSI) is not available, the privacy check in this step is performed after step 7. The HOME GMLC/PPR verifies LCS barring restrictions in the UE user's privacy profile in the HOME GMLC/PPR. In verifying the barring restrictions, barring of the whole location request is assumed if any part of it is barred or any requisite condition is not satisfied. If the location service request is to be barred, an error response is returned to the REQUESTING-Gateway Mobile Location Center or the LCS client. As a result of the privacy check, the HOME GMLC/PPR selects an indicator of the privacy check related action and/or a pseudo-external identity.

In step 6, if the Home Gateway Mobile Location Center already knows both the VMSC/MSC server or SGSN location or the network address of Visited Gateway Mobile Location Center and IMSI for the particular MSISDN or PDP address, (e.g. from a previous location request), the rest of this step and step 7 may be skipped. Otherwise, the Home Gateway Mobile Location Center sends a SEND_ROUTING_INFO_FOR_LCS message to the home HLR/HSS of the target UE to be located with the IMSI, PDP address or MSISDN of this UE.

In step 7, the HLR/HSS verifies the network address of the Home Gateway Mobile Location Center in order to check that the Home Gateway Mobile Location Center is authorized to request UE location information. The HLR/HSS then returns one or several of the network addresses of the current SGSN and/or VMSC/MSC server, the LCS core network signalling capabilities of the serving nodes and whichever of the IMSI and MSISDN was not provided in step 2 or 6 for the particular UE. The HLR/HSS may also return the address of the VISITED-GMLC, if available.

In step 8, in this scenario, the Home Gateway Mobile Location Center finds out itself is also the VISITED-GMLC, and the pre-defined area of the area event in the received location request is in its service coverage. If the received target area is expressed by a shape defined in 3GPP TS23.032, Visited Gateway Mobile Location Center converts the target area into an Area Definition consisting of the corresponding list of cell identities, location areas or routing area. If the received target area is expressed by country code or Public Land Mobile Network identity, the Visited Gateway Mobile Location Center shall use the country code or Public Land Mobile Network identity as the Area Definition. The Visited Gateway Mobile Location Center sends the Area Definition to MSC/SGSN in the Provide Subscriber Location request (deferred) and includes the LDR reference number, the REQUESTING-Gateway Mobile Location Center address and the Home Gateway Mobile Location Center address in the request. The message defines whether the event to be reported is the UE being inside, entering into or leaving the area. The message may also include information such as the minimum interval time between area event reports, or whether the deferred area event may be reported one time only or several times, if applicable.

In step 9, the MSC/SGSN verifies the UE capabilities with regard to the change of area event. If either the MSC/SGSN or the UE does not support the deferred location request for the

6

change of area event (for temporary or permanent reasons), a Provide Subscriber Location return error shall be returned with a suitable cause in step 7. If the UE is in idle mode, the core network performs paging, authentication and ciphering. If privacy notification/verification is requested, the MSC/SGSN sends an LCS Location Notification Invoke message to the target UE indicating the change of area type deferred location request and whether privacy verification is required. LCS Location Notification is further specified in clauses 9.1.2 and 9.1.6. If privacy verification was requested, the UE returns an LCS Location Notification Return Result to the MSC/SGSN indicating whether permission is granted or denied.

In step 10, the MSC/SGSN sends the LCS Area Event Invoke to the UE carrying the Area Definition, other area event information, the LDR reference number, the REQUESTING-Gateway Mobile Location Center address and the Home Gateway Mobile Location Center address. The message also defines whether the event to be reported is the UE being inside, entering into, leaving the area. The message may also include additional information such as the minimum interval time between area event reports, and whether the deferred area event may be reported one time only, or several times, if applicable.

In step 11, if the LCS Area Event Invoke is successfully received by the UE and the UE supports the change of area type deferred location request, the UE sends acknowledgement to MSC/SGSN and begins monitoring for the change of area event. The UE determines whether it is inside, entering into or leaving the target area by comparing the current serving cell identity, location area, routing area, Public Land Mobile Network identity or country code to the Area Definition received from the MSC/SGSN. In case of soft handover, it is sufficient if one of the cells belongs to the target area. In case the Area Definition consists of a location or routing area, Public Land Mobile Network or country identity the UE checks for the area event during the normal location or routing area update procedure. The change of area event detection mechanism preferably does not influence on the normal UE cell selection and reselection procedures. If the UE does not support the deferred location request (for temporary or permanent reasons), it sends the LCS Area Event Invoke acknowledgement (ack) with an appropriate error cause.

In step 12, if either the MSC/SGSN or the UE does not support the deferred location request for the change of area event (for temporary or permanent reasons), a Provide Subscriber Location return error is returned to the Visited Gateway Mobile Location Center with a suitable cause. If both the SGSN/MSC and UE support the deferred location request for the change of area event, a Provide Subscriber Location ack is returned to the Visited Gateway Mobile Location Center without a location estimate. MSC/SGSN preferably includes the result of the notification/verification in the response to the VISITED-GMLC, if the notification/verification is needed. The response message includes the LDR reference number, the REQUESTING-Gateway Mobile Location Center address and the Home Gateway Mobile Location Center address. The change of area event invoke result is preferably also included, if necessary. After sending the Provide Subscriber Location ack to the VISITED-GMLC, the deferred location request is completed in the MSC/SGSN.

In steps 13 and 14, the Visitor Home Gateway Mobile Location Center returns the LCS Service Response via REQUESTING-Gateway Mobile Location Center to the LCS Client to notify whether the request was successfully accepted or not.

In step **15**, the UE detects that the requested area event has occurred.

In step **16**, before sending the LCS Area Event Report the UE establishes either a CS radio connection or PS signalling connection. The UE sends the LCS Area Event Report to the VMSC/SGSN including the original LDR reference number, the REQUESTING-Gateway Mobile Location Center address and the Home Gateway Mobile Location Center address. The report also includes the result of the notification/verification procedure, if the notification/verification is needed. If the UE was requested to report the change of area event one time only, the deferred location request is completed. In case multiple reports were requested, the UE preferably does not send a repeated LCS Area Event Report more often than the requested minimum interval indicated in the LCS Area Event Invoke.

In step **17a**, if the MSC/SGSN does not support the deferred location request for the change of area event (for temporary or permanent reasons), the MSC/SGSN sends the subscriber location report to its associated Visited Gateway Mobile Location Center with a suitable error cause. Otherwise, the MSC/SGSN sends the subscriber location report to its associated Visited Gateway Mobile Location Center with an indication of the event occurrence, the LDR reference number, the REQUESTING-Gateway Mobile Location Center address and the Home Gateway Mobile Location Center address. Visited Gateway Mobile Location Center sends an acknowledgement to MSC/SGSN in step **13b** and the MSC/SGSN may record billing information.

In step **17b**, if the Visited Gateway Mobile Location Center does not support the deferred location request for the change of area event (for temporary or permanent reasons), the Visited Gateway Mobile Location Center sends an LCS Service Response to the Home Gateway Mobile Location Center with a suitable error cause. Otherwise, the Visited Gateway Mobile Location Center sends the LCS Service Response to the Home Gateway Mobile Location Center with an indication of the event occurrence, the LDR reference number, the REQUESTING-Gateway Mobile Location Center address and the Home Gateway Mobile Location Center address. The LDR reference number, the REQUESTING-Gateway Mobile Location Center address and the Home Gateway Mobile Location Center address will be used to identify the source of the original deferred location request in the case that the UE has relocated before the area event occurred.

In step **18**, the Home Gateway Mobile Location Center performs the privacy check as described in clause 9.1.1.

In step **19**, the Home Gateway Mobile Location Center sends the LCS Service Response to REQUESTING-GMLC. Unless multiple reports were requested, the deferred location request is completed in the Home Gateway Mobile Location Center after sending the LCS Service Response to the REQUESTING-GMLC.

In step **20**, the REQUESTING-Gateway Mobile Location Center sends the LCS Service Response to the LCS client. Unless multiple reports were requested, the deferred location request is completed in the REQUESTING-Gateway Mobile Location Center after sending the LCS Service Response to the LCS client.

FIG. 2A shows an area event location service when the target mobile is in a visited Public Land Mobile Network when a request is initiated, and a pre-defined triggering area is in the Home Public Land Mobile Network.

In particular, as shown in FIG. 2A, a mobile device **102** moves from a visited network **160** to a home network **150** into a pre-defined area **100**, causing a triggering event. A location client **120** resides in a separate network **170**, which includes

a remote GMLC **130**. The home network **150** includes, e.g., a home GMLC **125**, an HLR/HSS **127**, and a MSC/SGSN **140**.

FIG. 2B shows a MESSAGE FLOW diagram showing the relevant messages for FIG. 2A.

In particular, as shown in FIG. 2B, steps **1** to **7** are identical to the similarly numbered steps shown in and described with connection to FIG. 1B.

In step **8** of FIG. 2B, without implementing the present invention, the Home Gateway Mobile Location Center sends the location request to the Visited Gateway Mobile Location Center with all network addresses associated with this request. It is possible that the Home Gateway Mobile Location Center may still initiate this step when the Home Gateway Mobile Location Center is not sure if the current visited Public Land Mobile Network covers the pre-defined area (also see step **10**).

In accordance with the principles of the present invention, a Home Gateway Mobile Location Center may realize that the current visited Public Land Mobile Network does not cover the pre-defined area by comparing the pre-defined area with stored information of the coverage of the roaming partners networks. Then step **9** and **10** are skipped.

In step **9**, the Visited Gateway Mobile Location Center finds out that it cannot convert the pre-defined area in geographic shapes included in the area event location request to a network identity; the Visited Gateway Mobile Location Center rejects the request and sends a LCS Service Response with error. Without implementing this invention, the Home Gateway Mobile Location Center rejects the request as well. Procedure of area event location request with steps **17** and **18** and ends. With implementing this invention, the procedure continues with step **10**.

In step **10**, with implementation of the present invention, the Home Gateway Mobile Location Center can generate a modified deferred LCS service request in order to get notified when the target UE enters a Public Land Mobile Network that serves the target area. The modified target area event is that the target UE enters one of the Public Land Mobile Networks that serve the original target area. Note that the new area event may include multiple Public Land Mobile Networks (identified by Public Land Mobile Network IDs) if there are more than one Public Land Mobile Network that serves the original target area, based on the stored Public Land Mobile Network list and the corresponding estimated coverage in the HOME GMLC. To ensure that the mobile will select a Public Land Mobile Network in the Public Land Mobile Network list being sent, the Home Gateway Mobile Location Center includes both the "Home Public Land Mobile Network Selector with Access Technology" and "Operator Controlled Public Land Mobile Network Selector" defined in 3GPP TS 23.122. The Home Gateway Mobile Location Center then generates a new location request with the new defined area event and the same rest of the information in the original request and sends to the VISITED-GMLC, meanwhile the Home Gateway Mobile Location Center stores the original area event location request received from REQUESTING-GMLC.

Steps **11** to **15** are identical to steps **8** to **12** shown in and described with connection to FIG. 1B.

In step **16**, the Visited Gateway Mobile Location Center passes the LCS Service Response to the HOME GMLC.

Steps **17** and **18** are identical to steps **13** and **14** shown in and described with connection to FIG. 1B.

In step **19**, the UE detects that it enters one of Public Land Mobile Networks included in the modified area event request, after the UE selects a Public Land Mobile Network either automatically and manually. UE then sends an LCS Area

Event Report to the visited MSC/SGSN with the information included in the original area event requests, e.g. network addresses of HOME GMLC, REQUESTING-Gateway Mobile Location Center and the LDR reference number, so that the new Visited Gateway Mobile Location Center in the newly selected Public Land Mobile Network knows where to route the report.

Steps 20 to 22 are identical to steps 16 to 17b shown in and described in connection with FIG. 1B.

In step 23, the new Visited Gateway Mobile Location Center in the newly selected Public Land Mobile Network sends a LCS Service Response back to the HOME GMLC, included the network addresses of Home Gateway Mobile Location Center and REQUESTING-GMLC, and the LDR reference number.

In step 24, upon receipt of the notification that the target UE has entered a Public Land Mobile Network that serves the pre-defined area in the original area event location request, the Home Gateway Mobile Location Center sends the original LCS Service Request stored in Home Gateway Mobile Location Center to the new Visited Gateway Mobile Location Center (FIG. 2A shows Home Gateway Mobile Location Center is the new VISITED-GMLC, so this step is skipped).

Steps 25 to 29 are identical to steps 8 to 12 shown in and described in connection with FIG. 1B.

In step 30, the Visited Gateway Mobile Location Center sends a LCS Service Response back to HOME GMLC, acknowledging the delivery of area event to the UE. As the Home Gateway Mobile Location Center is actually the new Visited Gateway Mobile Location Center shown in FIG. 2A, this step is skipped.

In step 31, the UE detects the area event has occurred.

Steps 32 to 34 are identical to steps 16 to 17b shown in and described in connection with FIG. 1B.

In step 35, the Visited Gateway Mobile Location Center sends a LCS Service Response to HOME GMLC, to report the area event has occurred. As the Home Gateway Mobile Location Center is actually the new Visited Gateway Mobile Location Center shown in FIG. 2A, this step is skipped.

Steps 36 to 38 are identical to steps 18 to 20 shown in and described in connection with FIG. 1B.

FIG. 3A shows a typical area event location service when a target mobile is not in its Home Public Land Mobile Network when a request is initiated, and a pre-defined triggering area is in the visited Public Land Mobile Network. FIG. 3B shows a MESSAGE FLOW diagram showing the relevant messages for FIG. 3A.

In particular, as shown in FIG. 3B, steps 1 to 7 are identical to steps 1 to 7 shown in and described in connection with FIG. 1B.

In step 8, the Home Gateway Mobile Location Center sends the LCS Service Request to the VISITED-GMLC.

Steps 9 to 16 are identical to steps 11 to 18 shown in and described in connection to FIG. 2B.

Steps 17 to 19b are identical to steps 15 to 17b shown in and described in connection with FIG. 1B.

In step 20, the Visited Gateway Mobile Location Center sends a LCS Service Response to HOME GMLC, to report the area event has occurred. As the Home Gateway Mobile Location Center is actually the new Visited Gateway Mobile Location Center shown in FIG. 2A, this step is skipped.

Steps 21 to 23 are identical to steps 18 to 20 shown in and described in connection with FIG. 1B.

The present invention resolves issues relating to roaming support for area event location service efficiently, without generating significant amounts of core network traffic. More-

over, it is capable of providing service even when there are multiple networks covering a pre-defined target area.

The present invention is foreseen to have a substantial market with operators who want to provide area event location services.

While the invention has been described with reference to the exemplary embodiments thereof, those skilled in the art will be able to make various modifications to the described embodiments of the invention without departing from the true spirit and scope of the invention.

What is claimed is:

1. A method of reporting an area-based event in a wireless network, comprising:
 - receiving notification that a mobile network, visited by a mobile device, does not serve a pre-defined target area; modifying a target area event to trigger notification to a home location service when said mobile device at least one of enters and leaves said pre-defined target area; and re-aiming an original target area event according to said modified target area event;
 - storing a public land mobile network list with said pre-defined target area accessible by said home location service.
2. The method of reporting an area-based event in a wireless network according to claim 1, wherein:
 - said pre-defined target area is defined by at least one geographic boundary.
3. The method of reporting an area-based event in a wireless network according to claim 1, wherein:
 - said pre-defined target area is defined by a municipality boundary.
4. The method of reporting an area-based event in a wireless network according to claim 1, wherein:
 - said pre-defined target area is defined by X and Y coordinates.
5. The method of reporting an area-based event in a wireless network according to claim 1, wherein:
 - said pre-defined target area is defined by at least one zip code.
6. The method of reporting an area-based event in a wireless network according to claim 1, wherein:
 - said target area event includes a time range for activation.
7. The method of reporting an area-based event in a wireless network according to claim 1, wherein said target area event comprises:
 - at least one geographic parameter associated with at least one time-based parameter.
8. A method of reporting an area-based event in a wireless network, comprising:
 - receiving notification that a mobile network, visited by a mobile device, does not serve a pre-defined target area; modifying a target area event to trigger notification to a home location service when said mobile device at least one of enters and leaves said pre-defined target area; re-aiming an original target area event according to said modified target area event; and
 - resending a target area event location service request to said mobile device after notification that said mobile device has entered a wireless network that serves said pre-defined target area.
9. The method of reporting an area-based event in a wireless network according to claim 8, wherein:
 - said pre-defined target area is defined by X and Y coordinates.

11

10. The method of reporting an area-based event in a wireless network according to claim **8**, wherein:
said pre-defined target area is defined by at least one zip code.

11. The method of reporting an area-based event in a wireless network according to claim **8**, wherein:
said target area event includes a time range for activation.

12. The method of reporting an area-based event in a wireless network according to claim **8**, wherein said target area event comprises:

at least one geographic parameter associated with at least one time-based parameter.

13. The method of reporting an area-based event in a wireless network according to claim **8**, wherein:

12

said pre-defined target area is defined by a municipality boundary.

14. The method of reporting an area-based event in a wireless network according to claim **8**, further comprising:
storing a public land mobile network list with said pre-defined target area accessible by said home location service.

15. The method of reporting an area-based event in a wireless network according to claim **8**, wherein:

said pre-defined target area is defined by at least one geographic boundary.

* * * * *