



US 20030108863A1

(19) **United States**

(12) **Patent Application Publication**

(10) **Pub. No.: US 2003/0108863 A1**

Ball et al.

(43) **Pub. Date: Jun. 12, 2003**

(54) **NODAVIRUS-LIKE DNA EXPRESSION VECTOR AND USES THEREFOR**

Publication Classification

(75) Inventors: **Laurence Andrew Ball**, Birmingham, AL (US); **Kyle Leslie Johnson**, Birmingham, AL (US); **Karyn Nicole Johnson**, Birmingham, AL (US); **B. Duane Price**, Mountain Brook, AL (US)

(51) **Int. Cl.⁷** **C12Q 1/70**; C07H 21/04; C12N 7/00; C12P 21/02; C12N 5/06; C12N 15/86
(52) **U.S. Cl.** **435/5**; 435/456; 435/320.1; 435/325; 435/235.1; 435/69.3; 536/23.72

Correspondence Address:
Benjamin Aaron Adler
ADLER & ASSOCIATES
8011 Candle Lane
Houston, TX 77071 (US)

(57) **ABSTRACT**

(73) Assignee: **UAB Research Foundation**

The present invention describes the production of a nodavirus-based DNA vector that drives abundant expression of foreign genes in a wide variety of cell types. The DNA plasmid is initially transcribed by a host-cell RNA polymerase to produce primary transcripts from which a nodaviral RNA-dependent RNA polymerase (RNA replicase) is translated. These primary transcripts are then amplified by the RNA replicase in an autonomous, cytoplasmic RNA replication. Such a vector is a useful addition to the current arsenal of expression vectors, and well suited to laboratory-scale and larger-scale expression of transcripts and/or proteins in eukaryotic cells.

(21) Appl. No.: **10/230,730**

(22) Filed: **Nov. 4, 2002**

Related U.S. Application Data

(62) Division of application No. 09/595,346, filed on Jun. 14, 2000, now Pat. No. 6,514,757.

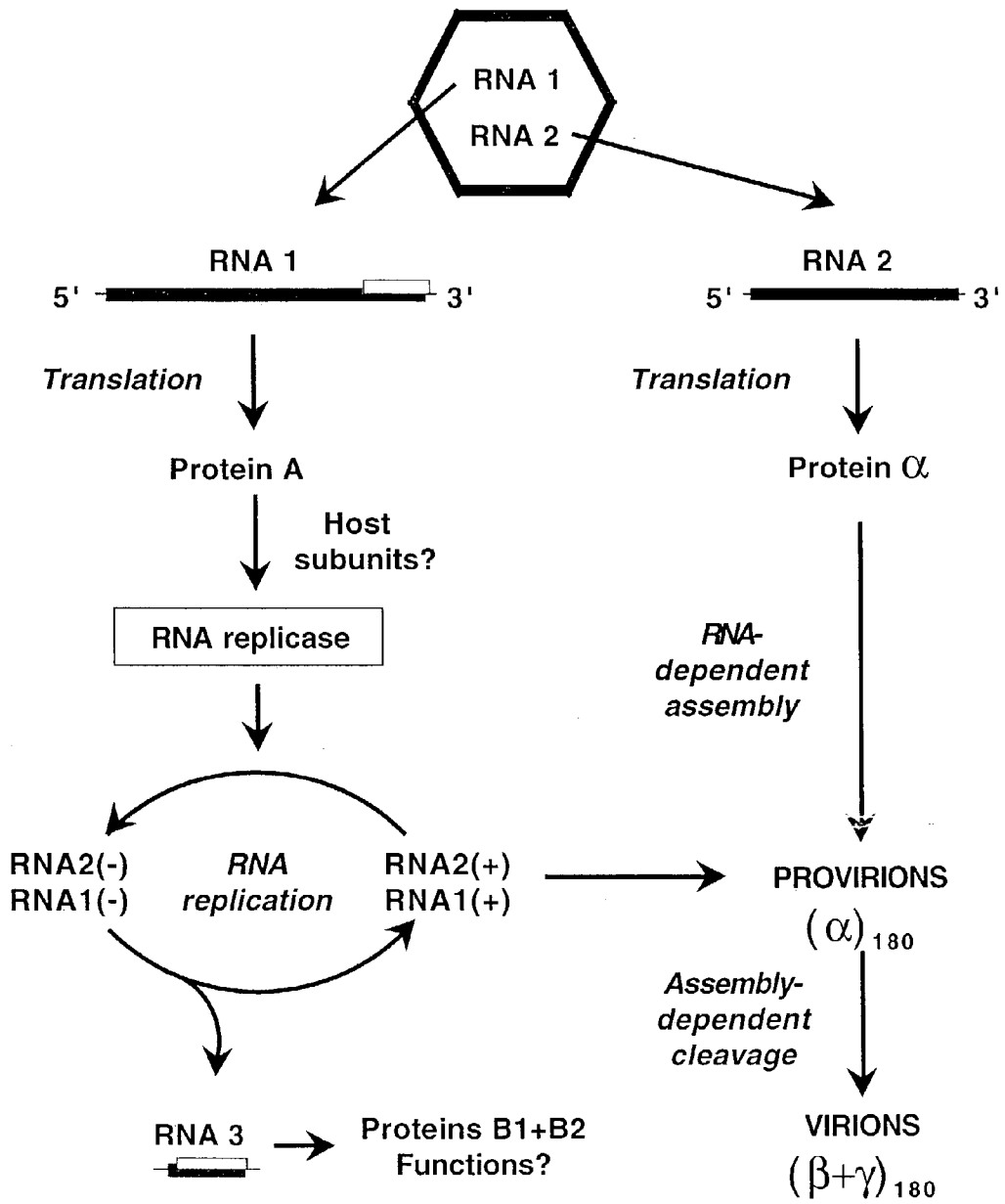

Fig. 1

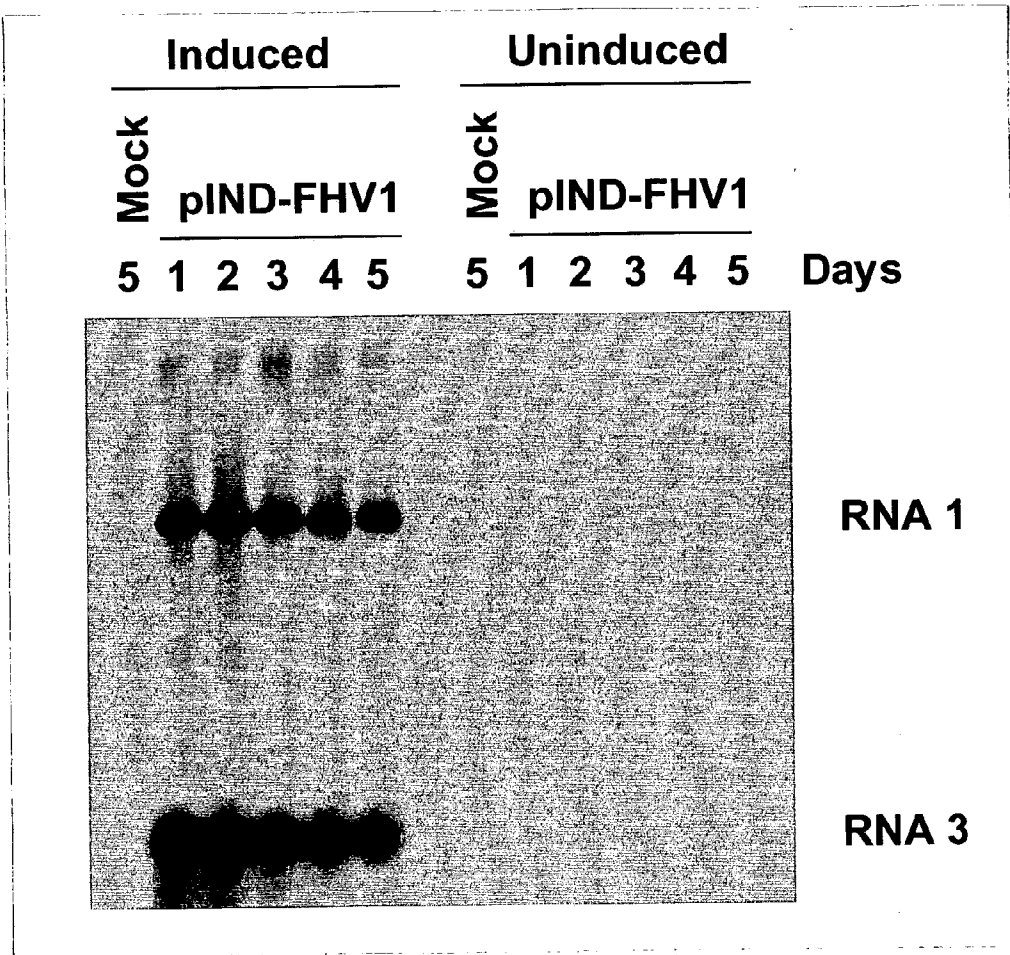

Fig. 2

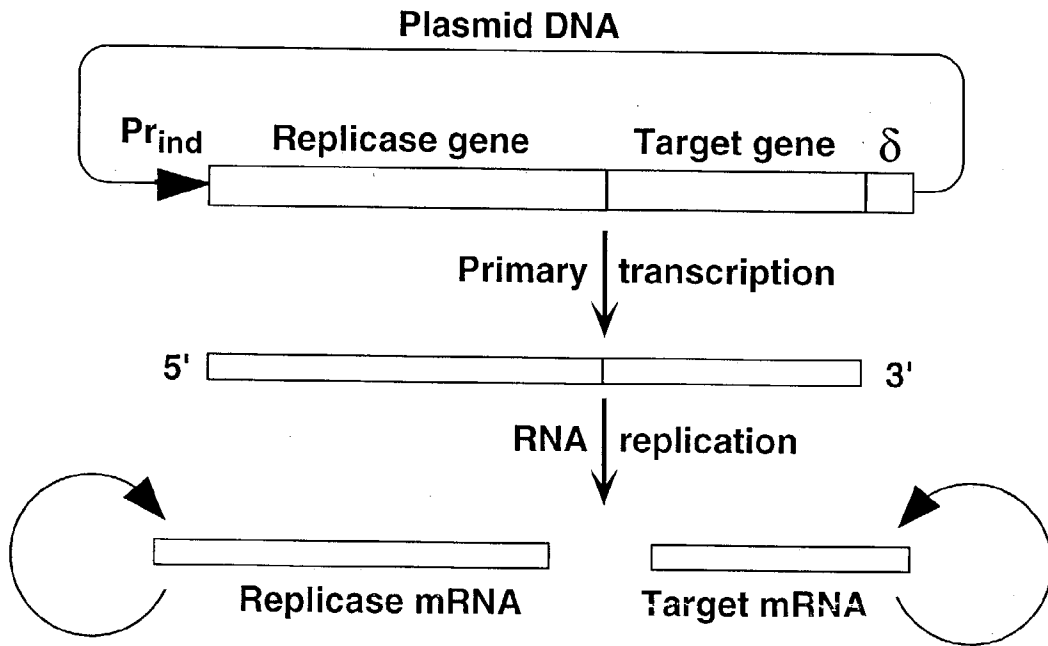

Fig. 3

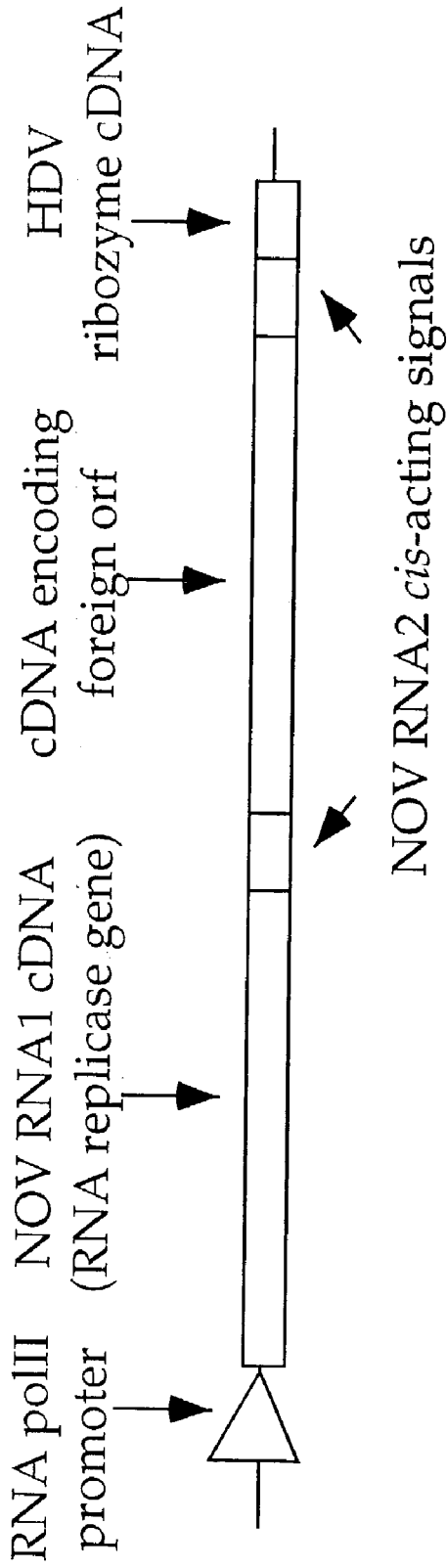

Fig. 4

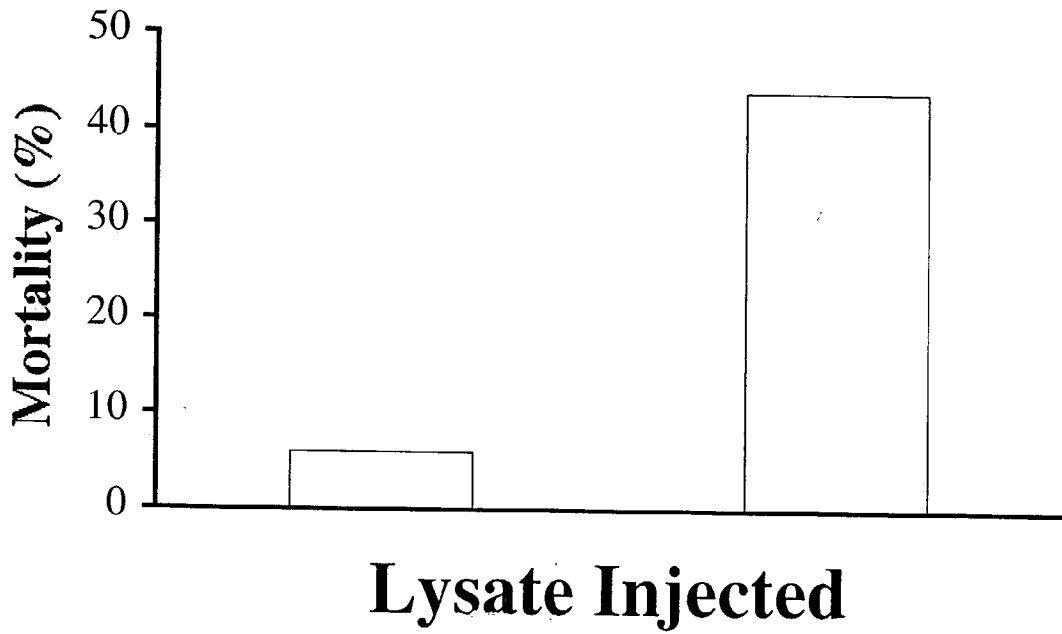

Fig. 5A

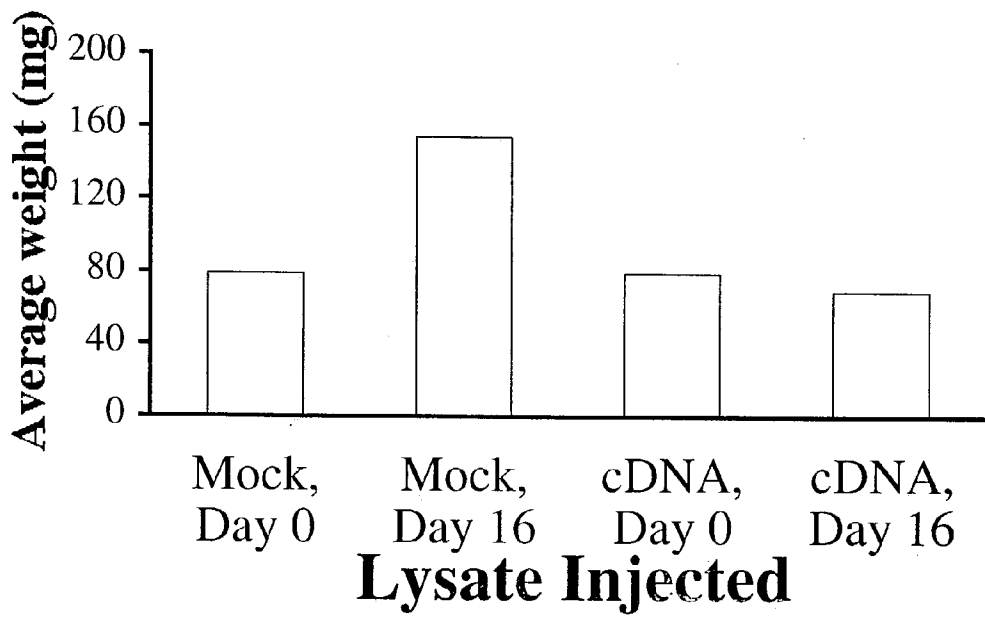

Fig. 5B

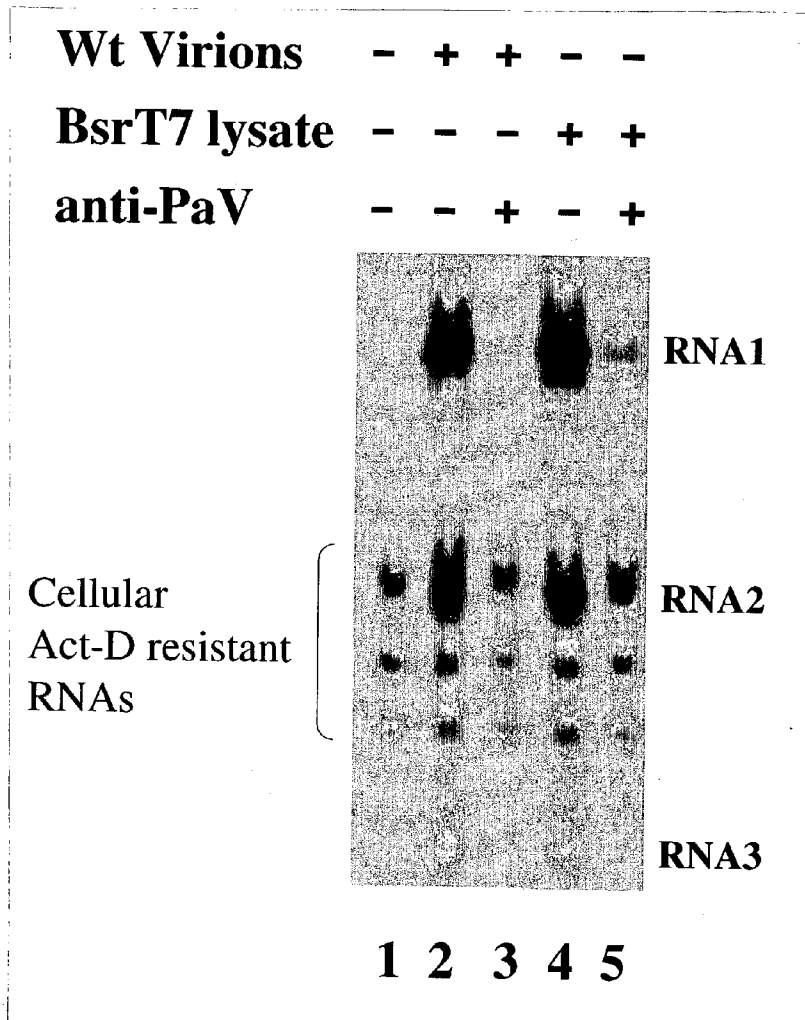

Fig. 6

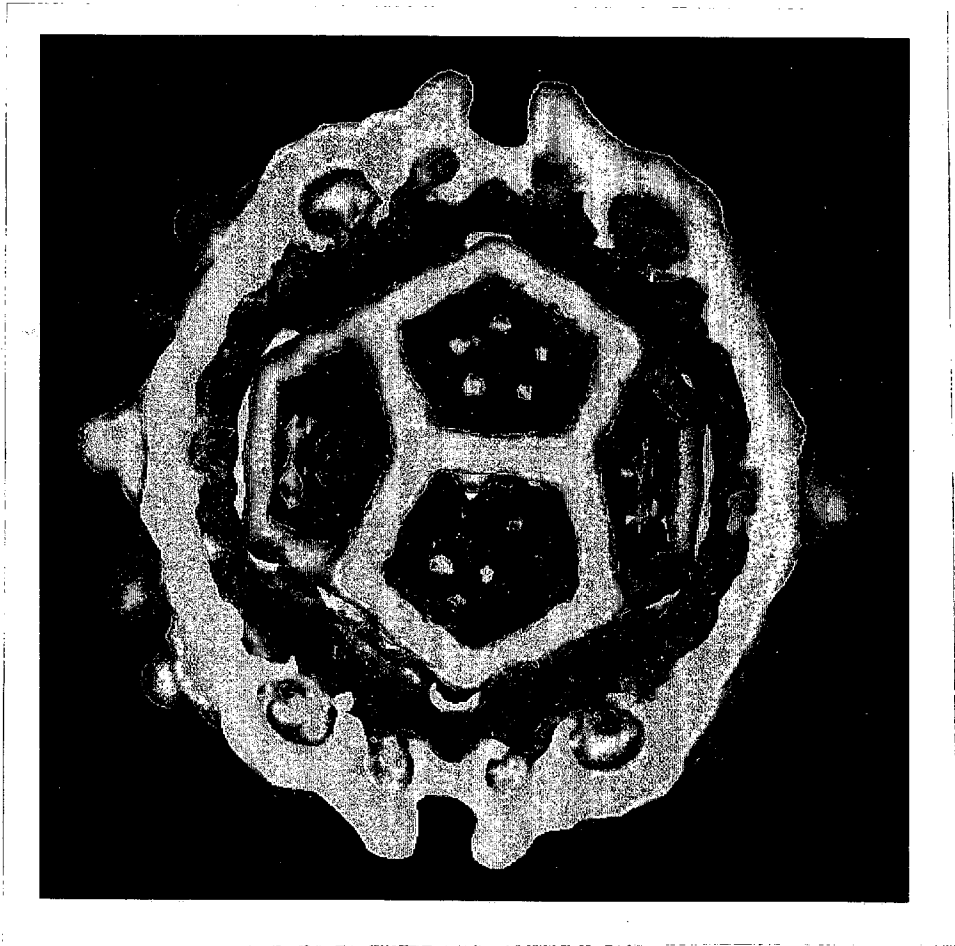

Fig. 7

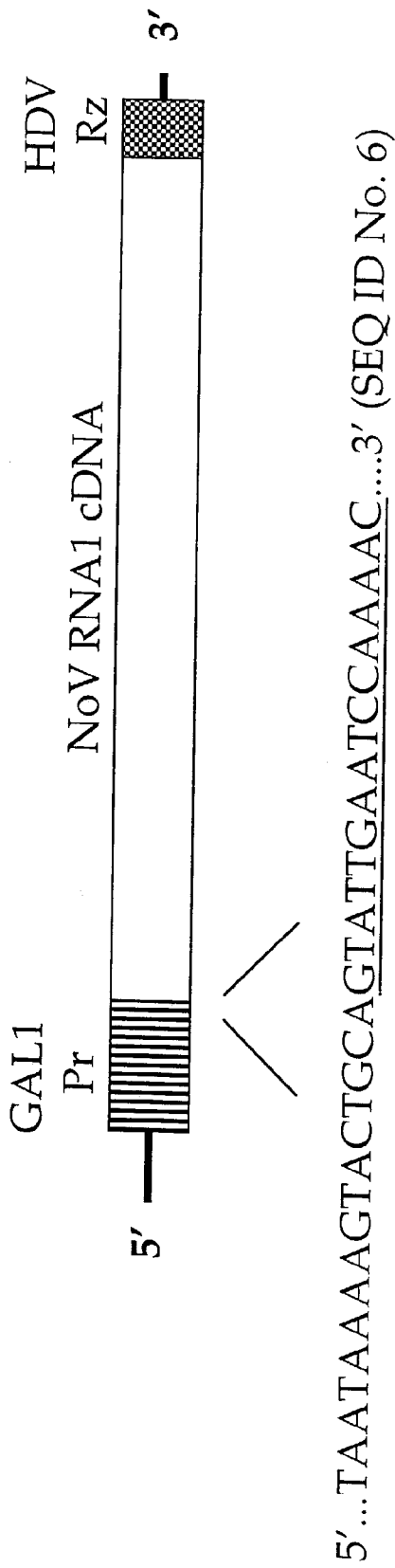

Fig. 8

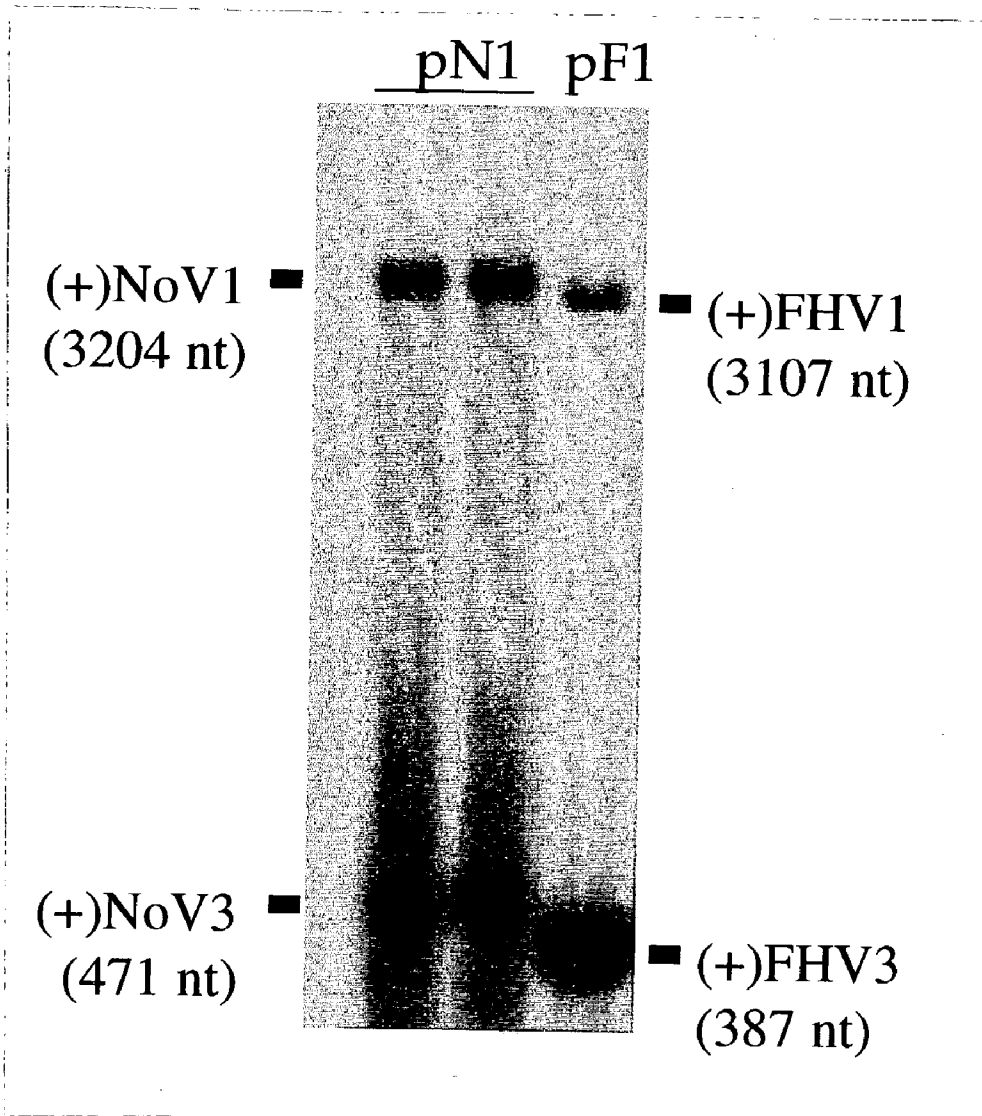

Fig. 9A

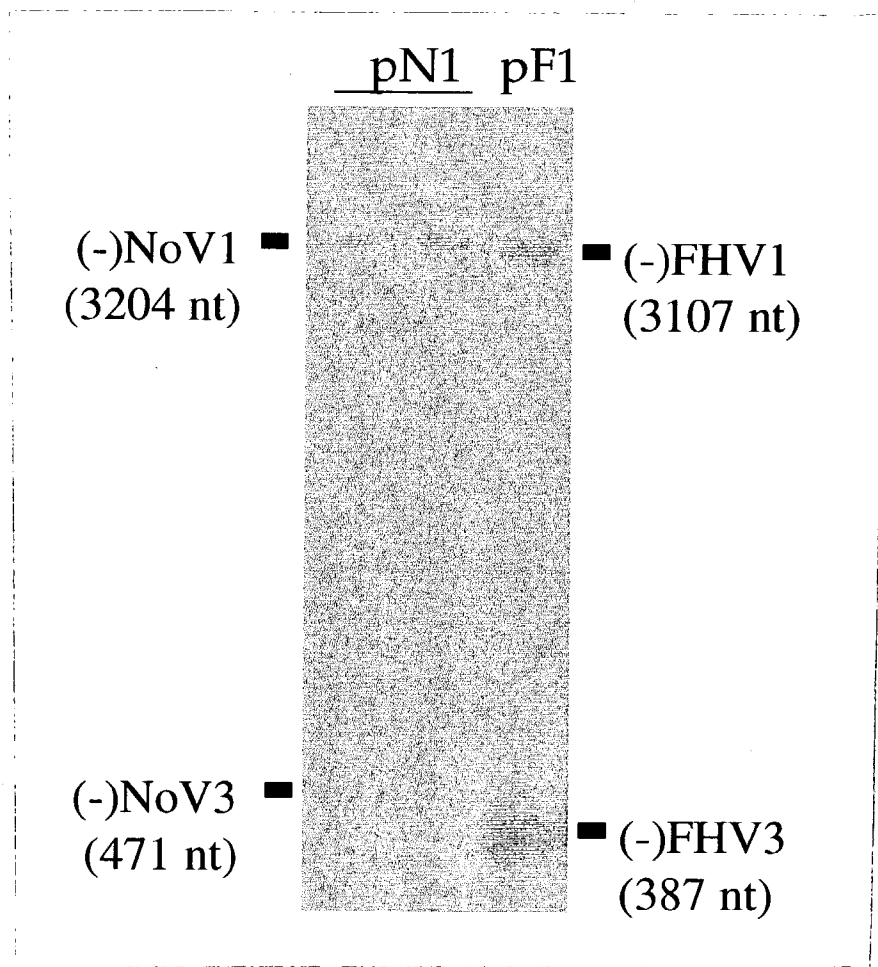

Fig. 9B

NODAVIRUS-LIKE DNA EXPRESSION VECTOR AND USES THEREFOR

CROSS-REFERENCE TO RELATED APPLICATION

[0001] This non-provisional patent application claims benefit of provisional patent application U.S. Serial No. 60/139,120, filed Jun. 14, 1999, now abandoned.

FEDERAL FUNDING LEGEND

[0002] This invention was produced in part using funds obtained through grant R37 AI 18270 from the National Institute of Health. Consequently, the federal government has certain rights in this invention.

BACKGROUND OF THE INVENTION

[0003] 1. Field of the Invention

[0004] The present invention relates generally to the molecular biology of nodaviruses. More specifically, the present invention relates to a nodavirus-based DNA expression vector, in which nodaviral RNA replicases and nodaviral cis-elements amplify a transcript containing a heterologous gene by RNA replication.

[0005] 2. Description of the Related Art

[0006] The nodaviruses are a family of small icosahedral viruses with bipartite, single-stranded, positive-sense RNA genomes. Several different members of the virus family have been isolated from insects and fish larvae, but none from higher animals. However, despite the limited natural host ranges of the viruses, many nodavirus RNA replicase enzymes retain full activity in insect, mammalian, plant, and even yeast cells, and they are among the simplest and most powerful eukaryotic RNA replication enzymes known. Replication by nodavirus RNA replicase enzymes produces large amounts of capped mRNAs in the cytoplasm; for example, after amplification of nodamura virus (NoV) RNAs in baby hamster kidney (BHK21) cells for 24 hours, positive-sense RNA replication products approximate the abundance of ribosomes (about 10^7 molecules per cell) and dominate the cell's capacity for protein synthesis.

[0007] The molecular biology of the Nodaviridae is summarized schematically in **FIG. 1** (1,2). Virus particles contain one molecule each of two single-stranded genome segments, RNA1 and RNA2, both of which are required for viral infectivity. These RNAs have 5' caps but no 3' polyadenylate tails. Instead, their 3' ends are blocked by either a covalent modification or an unusual secondary structure. RNA1, which in the well-characterized flock house virus (FHV), contains 3107 nucleotides (nt), encodes the entire viral contribution to the RNA-dependent RNA polymerase (RNA replicase) which replicates both RNA1 and RNA2 genome segments. RNA1 can therefore replicate independently of RNA2 and constitutes an autonomous RNA replicon (3). Its nucleotide sequence shows an open reading frame (ORF) which predicts a 112 kilodalton (kDa) polypeptide (protein A), corresponding to the catalytic subunit of the RNA replicase. During replication of RNA1, a sub-genomic RNA (RNA3), which represents the 3' 387 nt of RNA1, is produced by partial transcription (4). RNA3 encodes, in overlapping reading frames, two small, non-structural proteins of about 11 kDa each (B1 and B2). The functions of

these proteins are unknown, and neither appears to be essential for RNA replication.

[0008] Flock house virus (FHV) RNA2 contains 1400 nucleotides and encodes protein a, a 45 kDa precursor of the two viral capsid proteins β (40 kDa) and γ (5 kDa) (5). 180 copies of protein a assemble with T=3 icosahedral symmetry around RNA1 and RNA2, forming provirions that co-sediment with mature virus particles but lack infectivity (6). Particle assembly triggers the self-cleavage of α , which yields the mature capsid proteins β and γ . This cleavage stabilizes the particles and renders them infectious (7,8).

[0009] It is clear that the nodaviruses, with genomes of only 4.5 kb, are among the simplest of all animal viruses. Nevertheless, their RNAs can replicate abundantly in a wide variety of intracellular environments from yeast to mammalian cells, implying that the necessary host cell factors are conserved. The fact that some nodaviruses can readily establish persistent infections of cells in culture (1,2) indicates that long-term replication of viral RNA is not necessarily cytotoxic. Furthermore, the segmented structure of the nodaviral genome simplifies experimental manipulation of the replicase gene and shows that the RNA replicase functions naturally in trans, a convenient property for its use in an expression vector.

[0010] Most expression vectors use DNA-templated transcription to achieve the intracellular accumulation of RNAs, a process that is linearly dependent upon the copy number of the DNA template. The properties of nodaviruses and their RNA replicases create an attractive opportunity for the development of a new type of expression vector. It is the goal of the present invention to provide DNA plasmids which are initially transcribed by a host-cell RNA polymerase to produce primary transcripts from which the RNA replicase is translated. These primary transcripts are then amplified by autonomous, cytoplasmic, RNA replication. The performance of these vectors depends less on the efficiency of primary transcription than on the exponential amplification of the primary transcripts by nodaviral RNA replication. As described above, this process occurs abundantly in a very broad range of host cells and is largely independent of the level of cellular metabolic activity. These plasmid vectors should therefore be suitable for use in insect, mammal, plant and yeast cells, and they may also offer advantages in quiescent cells in which conventional expression vectors oftentimes fail.

[0011] The prior art is deficient in the availability of nodavirus-based expression vectors that are amplified autonomously in a cell by RNA replication. The present invention fulfills this long-standing need and desire in the art.

SUMMARY OF THE INVENTION

[0012] It is a goal of the present invention to provide a nodavirus-based DNA expression vector that is capable of yielding high levels of recombinant transcripts and/or proteins in a wide spectrum of cell types. The vector contains a promoter site for aDNA-dependent RNA polymerase to drive the synthesis of a primary transcript. The primary transcript minimally contains two sequence elements. At the 5' end, the primary RNA transcript contains an open reading frame for a catalytic subunit of an RNA-dependent RNA polymerase (RNA replicase) from a nodavirus, preferably

flock house virus (FHV), Nodamura virus (NoV) or Pariacoto virus (PaV). Translation of the 5' open reading frame of the chimeric primary transcript in cells transfected with the nodavirus-based DNA expression vector using host-cell machinery produces an active nodavirus RNA-dependent RNA polymerase, which subsequently recognizes and replicates the primary transcript. Additionally included in the primary RNA transcript are the nodaviral cis-acting signals required for recognition by the RNA replicase. The cis-acting signals flank, at least, the heterologous gene that encodes a desirable transcript and/or protein (e.g., a ribozyme, an antisense RNA, or a protein with therapeutic potential) such that the transcript encoded by the heterologous gene is amplified by RNA replication. Preferably, cis-elements are positioned such that the transcript encoding the RNA replicase is also replicated and subsequently amplified. This strategy produces abundant levels of capped, functional mRNAs in the cytoplasm which are readily expressed by the host cell. Attractive features of this novel type of expression vector are its high expression levels and broad host range.

[0013] One object of the present invention is to provide a nodavirus-based DNA expression vector.

[0014] In an embodiment of the present invention, there is provided an isolated cDNA encoding a Nodamura virus (NoV) RNA1 genome segment having the sequence shown in SEQ ID No. 1; an isolated cDNA encoding a Nodamura virus (NoV) RNA2 genome segment having the sequence shown in SEQ ID No. 2; an isolated cDNA encoding a Pariacoto virus (PaV) RNA1 genome segment having the sequence shown in SEQ ID No. 3; and an isolated cDNA encoding a Pariacoto virus (PaV) RNA2 genome segment having the sequence shown in SEQ ID No. 4.

[0015] In another embodiment of the present invention, there is provided a nodavirus-based DNA expression vector comprising: a DNA-dependent RNA polymerase promoter; a cDNA encoding a nodaviral RNA-dependent RNA polymerase (RNA replicase) which is operably linked to the RNA polymerase promoter; a heterologous gene; nodaviral cis-elements which flank the RNA replicase cDNA and the heterologous gene; and a cDNA encoding a ribozyme that cleaves the transcripts of the expression vector, wherein said cleavage generates 3' ends recognized by the RNA replicase for RNA replication of the transcripts.

[0016] In yet another embodiment of the present invention, there is provided a method of replicative amplification of a transcript encoded by a nodavirus-based DNA expression vector in a cell, comprising the step of introducing into the cell the expression vector or a RNA transcript of the vector disclosed herein.

[0017] Other and further aspects, features, and advantages of the present invention will be apparent from the following description of the presently preferred embodiments of the invention. These embodiments are given for the purpose of disclosure.

BRIEF DESCRIPTION OF THE DRAWINGS

[0018] The appended drawings have been included herein so that the above-recited features, advantages and objects of the invention will become clear and can be understood in detail. These drawings form a part of the specification. It is

to be noted, however, that the appended drawings illustrate preferred embodiments of the invention and should not be considered to limit the scope of the invention.

[0019] FIG. 1 shows the molecular biology of the Nodavirus genome.

[0020] FIG. 2 shows FHV RNA replication initiated by induction of transcription from a hormone-responsive pol II promoter.

[0021] FIG. 3 shows the design and operation of tandem replicon plasmids. Optimal replication of the primary transcripts requires that: i) the promoter (Pr_{ind}) initiates transcription precisely at the 5' end of the replicase gene; ii) the internal junction perfectly juxtaposes the 3' end of the replicase gene with the 5' terminus of the target gene; iii) the site-specific cleavage occurs exactly at the 3' nucleotide of the target gene sequence. In the vector disclosed herein, site-specific cleavage is mediated by the hepatitis delta virus (HDV) ribozyme (δ). It is anticipated that such heterodimers may be resolved into their monomeric components, provided that the replicase gene occupies the 5'-proximal position and therefore can be directly translated. Circular arrows indicate replication of the separate components contained within the primary transcript.

[0022] FIG. 4 shows the arrangement of DNA sequence elements in a versatile expression plasmid designed to express high levels of foreign gene products when transfected into many different cell types. Initially transcribed by cellular RNA polymerase II, the foreign mRNAs will be amplified by RNA replication catalyzed by the RNA-dependent RNA polymerase (RNA replicase) of one of the nodaviruses. The sequences necessary for replication and selection in *E. coli* have been omitted for simplicity.

[0023] FIG. 5 shows virus recovered from PaV cDNA clones is infectious for *Galleria mellonella* larvae. BsrT7 cells were transfected with cDNA plasmids of PaV RNA 1 and 2 or mock transfected. Forty-eight hours post-transfection, the cells were lysed and whole cell lysates were injected into groups of 16 insects. FIG. 5A shows mortality of the insects monitored at 16 days post-injection. FIG. 5B shows weights of the larvae both at the time of injection and 16 days post-injection. The higher level of mortality and lower weights observed in the test insects indicates that infectious virus was produced in the BsrT7 cells transfected with PaV cDNA clones.

[0024] FIG. 6 shows infectivity of authentic and recombinant PaV in fat-body 33 (FB33) cells from the corn earworm, *Helicoverpa zea*. Lanes 2 and 3 shows RNA replication products following infection of *Helicoverpa zea* FB33 cells with purified wild type PaV virions; lanes 4 and 5 shows lysates recovered from BsrT7 cells transfected with cDNA plasmids of PaV RNAs 1 and 2; lane 1 shows lysates from mock transfected BsrT7 cells. Prior to infection, the samples were either left untreated (lanes 2 and 4) or neutralized with PaV specific polyclonal antibody (lanes 3 and 5). Metabolically labeled RNAs were separated on a denaturing-agarose gel. The positions of RNAs 1 and 2 and subgenomic RNA 3 are shown. Both the virion sample and the cell lysates were neutralized by the PaV specific antisera, indicating production of infectious virions from PaV cDNA clones.

[0025] FIG. 7 shows the three-dimensional structure of PaV as revealed by cryo-electron microscopy and image

reconstruction. In this image, the protein capsid (in gray) has been partly cut away to reveal the dodecahedral cage of duplex RNA (in yellow). The visible RNA in this figure represents about 40% of the total RNA in the virus particle.

[0026] FIG. 8 shows the schematic diagram of yeast plasmid pN1 in which full-length NoV1 cDNA is flanked by the yeast GAL1 inducible promoter and the autolytic ribozyme of hepatitis delta virus (HDV Rz). The nucleotide sequence at the junction between the promoter and the NoV sequence (underlined) is shown.

[0027] FIG. 9 shows the analysis of RNAs accumulating in yeast cells transformed with plasmid pN1. Duplicate colonies of *Saccharomyces cerevisiae* cells containing pN1 were transferred to medium containing galactose to induce the pol II promoter, incubated for 24 hours, and total cellular RNAs were resolved by electrophoresis on denaturing agarose-formaldehyde gels. Viral RNAs were detected by probing northern transfers with RNA probes specific for positive-sense (FIG. 9A) or negative-sense (FIG. 9B) NoV or FHV RNA1. The visualized RNAs are identified by their sense, virus specificity, and nucleotide content beside the lanes.

DETAILED DESCRIPTION OF THE INVENTION

[0028] One aim of the present invention is to provide a nodavirus-based DNA expression vector capable of yielding high levels of a heterologous transcript and/or protein in a wide spectrum of cell types. The vector contains a promoter site for a host cell's DNA-dependent RNA polymerase positioned to drive the synthesis of a primary transcript. The primary transcript contains at least two sequence elements. At the 5' end, the primary RNA transcript contains an open reading frame for a catalytic subunit of a nodaviral RNA-dependent RNA polymerase (RNA replicase). Translation of this chimeric transcript in transfected cells by the host cell translational machinery produces active nodavirus RNA replicase, an enzyme which can replicate mRNAs carrying appropriate cis-acting signals in mammalian, avian, insect, plant, and yeast cells. Therefore, cis-acting signals recognized by the replicase and required for replication flank the RNA replicase gene and a heterologous gene that encodes a desirable transcript and/or protein (e.g., one with therapeutic potential).

[0029] When flanked by appropriate cis-acting signals, heterologous RNA sequences are replicated efficiently by nodavirus replicases, thereby producing abundant levels of capped and functional mRNAs directly in the cytoplasm. Therefore, this powerful RNA amplification system provides a valuable eukaryotic expression vector. Since DNA is easier and cheaper to prepare, store, and deliver to cells than RNA, the invention herein utilizes DNA plasmid vectors which, when introduced into cells and transcribed into RNA, launch cytoplasmic RNA replication and therefore, amplification of the transcript and/or protein encoded by the heterologous gene contained on the DNA vector.

[0030] The present invention is directed towards a nodavirus-based DNA expression vector.

[0031] The present invention is directed towards an isolated cDNA encoding a Nodamura virus (NoV) RNA1 genome segment having the sequence shown in SEQ ID No. 1; an isolated cDNA encoding a Nodamura virus (NoV)

RNA2 genome segment having the sequence shown in SEQ ID No. 2; an isolated cDNA encoding a Pariacoto virus (PaV) RNA1 genome segment having the sequence shown in SEQ ID No. 3; and an isolated cDNA encoding a Pariacoto virus (PaV) RNA2 genome segment having the sequence shown in SEQ ID No. 4. The present invention is also directed towards DNA vectors comprising the Nodamura virus and Pariacoto virus cDNAs of the present invention, and host cells transfected with those DNA vectors.

[0032] The present invention is further directed towards a nodavirus-based DNA expression vector comprising: a DNA-dependent RNA polymerase promoter; a cDNA encoding a nodaviral RNA-dependent RNA polymerase (RNA replicase) which is operably linked to the RNA polymerase promoter; a heterologous gene; nodaviral cis-elements which flank the RNA replicase cDNA and the heterologous gene; and a cDNA encoding a ribozyme that cleaves the transcripts of the expression vector, wherein said cleavage generates 3' ends recognized by the RNA replicase for RNA replication of the transcripts.

[0033] The present invention is also directed towards a method of replicative amplification of a transcript encoded by a nodavirus-based DNA expression vector in a cell, comprising the step of introducing into a cell a nodavirus-based DNA expression vector of the present invention or a RNA transcript encoded by the expression vector.

[0034] Preferably, the expression vector comprises nodaviral genome segment RNA1, and cis-acting signals for RNA replication or transcription derived from RNA1, RNA2, or RNA3. The expression vector may further comprise a sequence that signals transcriptional termination by the bacteriophage T7 RNA polymerase; or eukaryotic poly(A) and/or transcriptional termination signals, wherein the poly(A) and/or the transcriptional termination signals are 3' of the cis-elements.

[0035] Representative RNA polymerase promoters are inducible promoters, constitutive promoters, tissue-specific promoters, and synthetic promoters. Representative inducible promoters are the hormone-responsive Hsp70 promoter, a metallothionein promoter, an alcohol dehydrogenase promoter and a galactose promoter; representative constitutive promoters are the Rous sarcoma virus (RSV) LTR promoter, the human cytomegalovirus (CMV) major immediate early gene promoter and the SV40 early promoter; and representative tissue-specific promoters are an alpha globin promoter and a beta globin promoter.

[0036] Typically, the nodaviral RNA replicase and the nodaviral cis-elements are from a nodavirus such as flock house virus, Nodamura virus and Pariacoto virus. Representative means of introducing the nodavirus-based DNA expression vector include, but are not limited to, injection (including via the 'gene gun'), transfection (with or without lipid or other carrier), or infection by an organism with a DNA genome into which the appropriate vector sequences have been inserted (e.g., a member of the following virus families: adenovirus, herpesvirus, parvovirus, baculovirus, papovavirus, etc.). In general, the heterologous gene may be a gene encoding a desirable transcript and/or protein such as a ribozyme, an antisense RNA, a protein with therapeutic potential, or a gene encoding the cystic fibrosis transmembrane conductance regulator, a gene encoding the herpes

simplex virus thymidine kinase, a gene encoding polynucleotide phosphorylase, a gene encoding alpha-globin or a gene encoding beta-globin.

[0037] It will be apparent to one skilled in the art that various substitutions and modifications may be made to the invention disclosed herein without departing from the scope and spirit of the invention.

[0038] In accordance with the present invention, there may be employed conventional molecular biology, microbiology, and recombinant DNA techniques within the skill of the art. Such techniques are explained fully in the literature. See, e.g., Sambrook, Fritsch & Maniatis, "Molecular Cloning: A Laboratory Manual" (1982); "DNA Cloning: A Practical Approach," Volumes I and II (D. N. Glover ed. 1985); "Oligonucleotide Synthesis" (M. J. Gait ed. 1984); "Nucleic Acid Hybridization" [B. D. Hames & S. J. Higgins eds. (1985)]; "Transcription and Translation" [B. D. Hames & S. J. Higgins eds. (1984)]; "Animal Cell Culture" [R. I. Freshney, ed. (1986)]; "Immobilized Cells And Enzymes" [IRL Press, (1986)]; B. Perbal, "A Practical Guide To Molecular Cloning" (1984). Therefore, if appearing herein, the following terms shall have the definitions set out below.

[0039] A "DNA molecule" refers to the polymeric form of deoxyribonucleotide bases (adenine, guanine, thymine, or cytosine) in its either single stranded form, or a double-stranded helix. This term refers only to the primary and secondary structure of the molecule, and does not limit it to any particular tertiary forms. Thus, this term includes double-stranded DNA found, inter alia, in linear DNA molecules (e.g., restriction fragments), viruses, plasmids, and chromosomes. The DNA and/or RNA structures are discussed herein according to the normal convention of giving only the sequence in the 5' to 3' direction along the nontranscribed strand of DNA or RNA (i.e., the strand having a sequence homologous to the mRNA).

[0040] A "vector" is a DNA replicon, such as a plasmid, cosmid, bacteriophage, or virus, to which another DNA segment may be attached so as to bring about the replication of the attached segment. A "replicon" is any genetic element (e.g., plasmid, chromosome, or component of a viral genome) that functions as an autonomous unit of DNA or RNA replication *in vivo*; i.e., capable on its own of replication in an appropriate intracellular environment. As used herein, 'autonomous' means containing, typically in a single covalently-joined molecule, all the genetic information and cis-acting regulatory sequences necessary to bring about its own replication when the molecule is introduced into a suitable intracellular environment. An "origin of replication" refers to those DNA or RNA sequences that direct and regulate the initiation of DNA or RNA synthesis. An "expression control sequence" is a DNA or RNA sequence that controls and regulates the transcription and/or translation of another DNA or RNA sequence. A coding sequence is "operably linked" and "under the control" of transcriptional and translational control sequences in a cell when RNA polymerase transcribes the coding sequence into mRNA, which is then translated into the protein encoded by the coding sequence.

[0041] In general, expression vectors containing promoter sequences which facilitate the efficient transcription and translation of the inserted DNA fragment are used in connection with a particular host cell. The expression vector

typically contains an origin of replication, promoter(s), terminator(s), as well as specific genes which are capable of providing phenotypic selection for host cells carrying the expression vector. Additionally, an expression vector may be introduced into more than one host cell, which requires appropriate promoter sequences and/or origins of replication for each host, such that the desired gene(s) are expressed, or the vector replicated, in the appropriate host cell(s). Transformed cells can be fermented and cultured according to means known in the art to achieve optimal cell growth. Generally, *E. coli* is a host cell used to prepare and obtain sufficient amounts of a vector, such as a plasmid. These types of 'host cells' may be distinct from such 'host cells' in which the vector is used (e.g., mammalian cells, human tissue, etc.).

[0042] A DNA "coding sequence" is a double-stranded DNA sequence which is transcribed into RNA and the RNA translated into a polypeptide *in vivo* when placed under the control of appropriate regulatory sequences. The boundaries of the coding sequence are determined by a start codon at the 5' (amino) terminus and a translation stop codon at the 3' (carboxyl) terminus. A coding sequence can include, but is not limited to, prokaryotic sequences, sequences from the genomes of viruses that infect prokaryotes or eukaryotes, cDNA from eukaryotic mRNA, genomic DNA sequences from eukaryotic (e.g., mammalian) DNA, and even synthetic DNA sequences. A polyadenylation signal and transcription termination sequence will usually be located 3' to the coding sequence. A "cDNA" is defined as copy-DNA or complementary-DNA, and is a product of a reverse transcription reaction from a mRNA transcript. An "exon" is a sequence transcribed from the gene locus that is expressed as protein, whereas an "intron" is a non-expressed sequence from the gene locus.

[0043] Transcriptional and translational control sequences are DNA regulatory sequences, such as promoters, enhancers, polyadenylation signals, terminators, and the like, that provide for the expression of a coding sequence in a host cell. A "cis-element" is a nucleotide sequence that interacts with protein(s) which can upregulate or downregulate expression of a specific gene locus. As used herein, "nodaviral cis-elements" are nucleotide sequences that are recognized by the nodaviral RNA replicase and direct replication of the transcript. A "signal sequence" can also be included with the coding sequence. This sequence encodes a signal peptide, N-terminal to the polypeptide, that communicates to the host cell and directs the polypeptide to the appropriate cellular location. Signal sequences can be found associated with a variety of proteins native to prokaryotes and eukaryotes.

[0044] A "promoter sequence" is a DNA regulatory region capable of binding RNA polymerase in a cell and initiating transcription of a downstream (3' direction on the non-transcribed strand) coding sequence. For purposes of defining the present invention, the promoter sequence is bounded at its 3' terminus by the transcription initiation site and extends upstream (5' direction on the non-transcribed strand) to include the minimum number of nucleotides necessary to initiate transcription at levels detectable above background. Additionally, promoter sequences may extend upstream (5' direction on the non-transcribed strand) to include all nucleotides that affect, qualitatively or quantitatively, the operation and/or efficiency of the promoter. Within the promoter

sequence will be found a transcription initiation site, as well as protein binding domains responsible for the binding of RNA polymerase. Eukaryotic promoters often, but not always, contain "TATA" boxes and "CAT" boxes. Prokaryotic promoters contain -10 and -35 consensus sequences in addition to the Shine-Delgarno ribosome-binding sequences that direct translation.

[0045] As used herein, the terms "restriction endonucleases" and "restriction enzymes" refer to enzymes which cut double-stranded DNA at or near a specific nucleotide sequence.

[0046] "Recombinant DNA technology" refers to techniques for uniting two heterologous DNA molecules, usually as a result of in vitro ligation of DNAs from different organisms. Recombinant DNA molecules are commonly produced by experiments in genetic engineering. Synonymous terms include "gene splicing", "molecular cloning" and "genetic engineering". The product of these manipulations results in a "recombinant" or "recombinant molecule".

[0047] A cell has been "transformed" or "transfected" with exogenous or heterologous DNA when such DNA has been introduced inside the cell. The transforming DNA may or may not be integrated (covalently linked) into the genome of the cell. In prokaryotes, yeast, and mammalian cells for example, the transforming DNA may be maintained on an episomal element such as a vector or plasmid. With respect to eukaryotic cells, a stably transformed cell is one in which the transforming DNA has become integrated into a chromosome so that it is inherited by daughter cells through chromosome replication. This stability is demonstrated by the ability of the eukaryotic cell to establish cell lines or clones comprised of a population of daughter cells containing the transforming DNA. A "clone" is a population of cells derived from a single cell or ancestor by mitosis. A "cell line" is a clone of a primary or other cell that is capable of stable growth in vitro for many generations. An organism, such as a plant or animal, that has been transformed with exogenous DNA is termed "transgenic".

[0048] As used herein, the term "host" is meant to include not only prokaryotes, but also eukaryotes, such as yeast, plant and animal cells. A recombinant DNA molecule or gene can be used to transform a host using any of the techniques commonly known to those of ordinary skill in the art. Prokaryotic hosts may include *E. coli*, *S. typhimurium*, *Serratia marcescens* and *Bacillus subtilis*. Eukaryotic hosts include yeasts such as *Saccharomyces cerevisiae*, *Pichia pastoris*, mammalian cells, insect cells, and plant cells, such as *Arabidopsis thaliana* and *Tobacco nicotiana*.

[0049] A "heterologous" region or gene of the DNA construct is an identifiable segment of DNA within a larger DNA molecule that is not found in association with the larger molecule in nature. Thus, when the heterologous region encodes a mammalian gene, the gene will usually be flanked by DNA that does not flank the mammalian genomic DNA in the genome of the source organism. In another example, the coding sequence itself may not be found in nature (e.g., a cDNA, in which the genomic coding sequence contains introns, or synthetic sequences having codons different from the native gene). Allelic variations or naturally-occurring mutational events do not give rise to a heterologous region of DNA as defined herein.

[0050] A standard Northern blot assay can be used to ascertain the relative amounts of mRNA in a cell or tissue

obtained from plant or other transgenic tissue, in accordance with conventional Northern hybridization techniques known to those persons of ordinary skill in the art. Alternatively, a standard Southern blot assay may be used to confirm the presence and the copy number of the gene in transgenic systems, in accordance with conventional Southern hybridization techniques known to those of ordinary skill in the art. Both the Northern blot and Southern blot use a hybridization probe, e.g., radiolabelled cDNA or RNA, either containing the full-length, single stranded DNA or RNA or a fragment of the sequence at least 20 (preferably at least 30, more preferably at least 50, and most preferably at least 100 consecutive nucleotides in length). The DNA hybridization probe can be labelled by any of the many different methods known to those skilled in this art.

[0051] As used herein, the term "nodavirus-based DNA expression vector" refers to one or more DNA expression vectors that rely upon the expression of a nodaviral RNA-dependent RNA polymerase to replicate and thereby amplify a transcript produced from the DNA expression vector.

[0052] As used herein, the term "replicative amplification" refers to an increase in the number of transcripts due to RNA replication. In the present invention, replication is of a primary RNA transcript resulting originally from transcription of a DNA vector, or nucleotide sequence contained therein.

[0053] It is contemplated that pharmaceutical compositions may be prepared using the novel nodavirus-based DNA expression vector of the present invention. In such a case, the pharmaceutical composition comprises the novel nodavirus-based DNA expression vector of the present invention and a pharmaceutically acceptable carrier. A person having ordinary skill in this art would readily be able to determine, without undue experimentation, the appropriate dosages and routes of administration of the nodavirus-based DNA expression vector of the present invention. The dose, dosage regimen and routes of administration will depend upon the nature of the particular disease, the characteristics of the particular nodavirus-based DNA expression vector, e.g., its therapeutic index, the patient, the patient's history and other factors. The schedule will be continued to optimize effectiveness while balanced against negative effects of treatment. See Remington's Pharmaceutical Science, 17th Ed. (1990) Mark Publishing Co., Easton, Penn.; and Goodman and Gilman's: *The Pharmacological Basis of Therapeutics* 8th Ed (1990) Pergamon Press. When used in vivo for therapy, the nodavirus-based DNA expression vector of the present invention is administered to the patient or an animal in therapeutically effective amounts (e.g., amounts that eliminate or reduce a tumor burden). For administration, the nodavirus-based DNA expression vector will most typically be formulated in association with a pharmaceutically acceptable vehicle. Such vehicles are preferably non-toxic and non-therapeutic. Examples of such vehicles are water, saline, Ringer's solution, dextrose solution, and 5% human serum albumin. Non-aqueous vehicles such as fixed oils and ethyl oleate may also be used. Liposomes may be used as carriers. The vehicle may contain minor amounts of additives such as substances that enhance isotonicity and chemical stability, e.g., buffers and preservatives.

[0054] The following examples are given for the purpose of illustrating various embodiments of the invention and are not meant to limit the present invention in any fashion:

EXAMPLE 1

[0055] Expression and Replication of Nodavirus cDNAs

[0056] Full-length functional cDNA clones of the two genomic segments of flock house virus can be transcribed into infectious RNAs by phage RNA polymerases in vitro (11) or in vivo (10,12-14), or by Vaccinia virus (VV) RNA polymerase in vivo (15). Using this approach to study flock house virus RNA replication, it was found that terminal extensions at either end of the cDNA-templated primary transcripts severely inhibited their subsequent replication (10,12-14) (Table 1). 5' extensions were avoided by precise positioning of the DNA-dependent RNA polymerase promoter, and the cis-acting ribozyme from hepatitis delta virus (HDV) was used to generate perfect 3' ends by self-cleavage of the primary transcripts (10,14,16). This approach allowed reconstruction of flock house virus RNA replication from DNA plasmids with an efficiency that approached that of the native virus.

TABLE 1

Terminal extensions		Replication
5'	3'	%
(Authentic RNA1)		(100)
26	43	0
26	12	<1.0
10	12	1.0
2	12	11.3
1	12	54.1
1	0	96.9

EXAMPLE 2

[0057] Primary Transcription by RNA Polymerase II

[0058] The previous experiments used Vaccinia virus (VV) promoters to drive synthesis of the primary nodaviral transcript in the cytoplasm of Vaccinia infected cells, and were thus limited to cells that could be infected by Vaccinia and by the duration of the Vaccinia replication cycle. To circumvent these limitations and achieve primary transcription in uninfected cells, the Vaccinia promoter was replaced with a promoter for cellular RNA polymerase II (pol II) (either the SV40 early promoter, the Rous sarcoma virus (RSV) LTR promoter (20) or the hormone-responsive Hsp70 promoter (21)). In all constructs, the promoter was positioned to initiate pol II transcription precisely at the 5' end of the flock house virus cDNA, and the HDV ribozyme was positioned to cleave the primary transcript precisely at the 3' end of the flock house virus cDNA-encoded sequences. Furthermore, the expression vector may contain 3' signals for transcriptional termination and/or polyadenylation, such that a primary transcript with defined 5' and 3' ends is produced. The expression vectors constructed herein additionally contain a sequence that signals transcriptional termination by the bacteriophage T7 RNA polymerase. Results determined that this sequence assists the hepatitis delta virus ribozyme mediate its RNA cleavage reaction, even in transcripts that do not terminate at the T7 transcriptional termination site. Transfecting these expression plasmids into BHK21 cells established flock house virus RNA replication in the cytoplasm, and allowed application of the vector in a non-cytocidal situation (20). Co-transfection of plasmids

containing cDNAs corresponding to both flock house virus RNA1 and RNA2 re-created the characteristic pattern of RNA replication in FHV-infected cells, i.e., coordinated replication of RNA1 and RNA2 genomic segments and suppression of RNA3 synthesis (3, 20).

EXAMPLE 3

[0059] Replication of Dimeric Primary Transcripts

[0060] The expression vector system described herein depends upon the expression of two genes: the gene for a nodavirus RNA replicase (i.e., RNA-dependent RNA polymerase) and a heterologous gene that encodes a desired transcript and/or protein. For an optimal expression system, it was therefore necessary to design a convenient and reliable way to deliver the two genes to the same cell in a coordinated manner.

[0061] In a series of experiments designed to examine how far the nodaviral RNA structures could be altered without losing their ability to replicate, it was found that both RNA1 and RNA2 replicate efficiently from primary transcripts that contained tandem copies of either RNA1 or RNA2. During replication, the homodimeric transcripts were resolved into their monomeric components, with the 5' and 3' copies replicating with approximately equal efficiency. Therefore, it is feasible to deliver both RNA replicons from a single heterodimeric primary transcript produced from a single promoter. This approach has the advantage of a single plasmid system (containing about 6 kb plus the size of the heterologous gene) which delivers equimolar amounts of the replicase gene and the heterologous gene to transfected cells. Since eukaryotic ribosomes usually translate only the 5'-most open reading frame in an mRNA transcript, the gene encoding the replicase should be positioned 5' of any other genes present on the expression vector, such that the replicase messenger RNA is translated and subsequently amplifies the segment containing the heterologous gene.

EXAMPLE 4

[0062] Inducible Transcription by RNA Polymerase II

[0063] The next step in the development of this expression system was to bring primary transcription of the cDNA encoding the RNA replicase and the heterologous gene under the control of an inducible pol II promoter. For this, the Hsp70 promoter from *Drosophila* was chosen (21). No et al. previously engineered this promoter to be responsive to ecdysone analogs for use in mammalian cells and transgenic mice (22). Since ecdysone has no apparent effect on mammals, this system provides highly specific control over transgene expression, both in cultured cells and in experimental animals.

[0064] A plasmid that contained FHV1 cDNA immediately downstream of the hormone-responsive Hsp70 promoter was transfected into Chinese hamster ovary (CHO) cells expressing a modified ecdysone receptor, and transcription was induced with the corresponding ecdysone analog, muristerone A. A high level of RNA replication was observed by measuring the incorporation of [³H]-uridine into flock house virus RNA1 and RNA3 (21).

[0065] FIG. 2 shows the gel profile of cytoplasmic RNAs labeled during 2 hr pulses given daily after hormone treatment of plasmid-transfected CHO cells. Actinomycin D was included during labeling to inhibit incorporation due to DNA-templated transcription. In the continuous presence of the inducing hormone, RNA replication persisted for at least

10 days. However, when the hormone was withdrawn, RNA replication diminished and became undetectable after about 3 days.

EXAMPLE 5

[0066] Cells That Stably Express RNA Replicase

[0067] A selectable marker gene that encoded G418-resistance was included in the FHV1 plasmid to enable isolation of stable cell lines that express the RNA replicase. After being maintained in culture for more than 6 months, these cells still responded to hormone treatment by inducing RNA replication. Moreover, repeated short exposures (e.g., 7 days apart) to the hormone resulted in repeated induction of RNA replication without any evidence of cytopathology. These results strongly suggest that repeated bursts of RNA replication was not detrimental to the viability of the cells.

EXAMPLE 6

[0068] Cis-Acting Signals for RNA2 Replication

[0069] The replication of negative-sense RNA2 transcripts (14) was also examined to map the required cis-acting signals (13,17). Three major cis-acting signals were identified in flock house virus RNA2 positive strands: the first three nucleotides at the 5' end, an internal region of about 200 nt between nt 520-720 and 60 nt at the 3' terminus (13,17). The role of the internal element is unclear, but it can be moved relative to either termini of RNA2 without disturbing replication. In the vectors constructed herein, the internal element was placed downstream (3') of the heterologous gene, such that the open reading frame of the heterologous gene is closest to the 5' end of the (resolved) RNA2-derived molecule.

[0070] Additional results demonstrated that heterologous sequences (e.g., a therapeutic gene) inserted near the 5' end of RNA2 do not interfere with replication of the chimeric RNA. Furthermore, a naturally-occurring deletion of RNA2 can support the replication and expression of both the chloramphenicol acetyltransferase (CAT) open reading frame (18) and the yeast *ura3* open reading frame (19) when either gene is placed near the 5' end of the RNA. Indeed, the CAT open reading frame was inserted at several positions along the length of RNA2 without destroying the ability of the chimeric RNA to replicate. These data suggest that the replication of RNA2 and its derivatives is relatively robust and insensitive to major changes in RNA sequence and structure.

[0071] Significantly, the RNA2 sequence from NoV was published by Dasgupta & Sgro in 1989 (27). However, the published sequence ended at nucleotide 1335 with an unknown base (i.e., X). Therefore, the published sequence lacked the last two nucleotides of the 3' end of the RNA2. The 3' nucleotides are reported herein to be critical for replication of the RNA2 genome segment. Accordingly, the NoV RNA2 sequence published by Dasgupta & Sgro would not be able to replicate, as the entire cis-element necessary was not identified.

EXAMPLE 7

[0072] Cloning and Sequencing of Nodamura Virus (NoV) and Pariacoto Virus (PaV) RNA1 and RNA2

[0073] Although many properties of the FHV RNA replicase make it well-suited for use as the basis of a versatile expression vector, it is temperature-sensitive and loses

enzyme activity at normal incubation temperatures for vertebrate cell cultures. However, the RNA replicase from the related Nodamura virus (NoV) and the related Pariacoto virus (PaV) retain activity over a wider temperature range that extends to 37° C. and above (23). Therefore, full-length functional cDNA clones of NoV RNA1 (3.2 kb) (SEQ ID NO. 1) and RNA2 (1.34 kb) (SEQ ID NO. 2) and full-length functional cDNA clones of PaV RNA1 (3.01 kb) (SEQ ID NO. 3) and RNA2 (1.31 kb) (SEQ ID NO. 4) were obtained. Sequence analysis of the RNA1 cDNAs shows: the NoV replicase is approximately 44% identical to the FHV enzyme at the amino acid level; the PaV and FHV cDNAs demonstrate 35% amino acid sequence identity; and the PaV and NoV RNA1 cDNAs possess 27% amino acid sequence identity. Sequence analysis of the RNA2 cDNAs shows: 40% amino acid sequence identity between PaV and FHV cDNAs; the PaV and NoV cDNAs exhibit 39.4% amino acid sequence identity; and FHV and NoV RNA2 cDNAs possess 51.5% amino acid sequence identity.

EXAMPLE 8

[0074] Construction of a Nodavirus-Based DNA Expression Vector

[0075] A DNA plasmid was constructed that directs, from a single inducible RNA polymerase II promoter, synthesis of a heterodimeric RNA1-RNA2 primary transcript that contains all the cis-acting signals required for the replication of each individual component (FIG. 5). Previous results with nodaviral RNA replication (10,12-15,20) suggest that optimal replication of the primary transcripts requires that: the promoter initiates transcription precisely at the 5' end of the RNA1 cDNA; the internal junction perfectly juxtaposes the 3' end of RNA1 with the 5' terminus of RNA2; and the site-specific cleavage occurs exactly at the 3' nucleotide of the RNA2 sequence. In the vector disclosed herein, site-specific cleavage is mediated by the hepatitis delta virus (HDV) ribozyme, which cleaves the heterodimeric primary transcript to produce an appropriate 3' end that is recognized by the RNA replicase. The hepatitis delta ribozyme is the most convenient ribozyme for the nodavirus-based DNA expression vectors because this particular ribozyme naturally produces the appropriate 3' end required for replication of the genome segment by the RNA replicase. Numerous other ribozymes are envisioned (e.g., from the 'hammerhead', 'hairpin', or 'pseudoknot' categories of ribozyme structure), but these ribozymes require modifications to produce the desired cleavage.

[0076] The current pol II-driven replication system described herein uses the inducible promoter system of No et al. (22) and hormone-responsive CHO cells (see FIG. 2). It is recognized, however, that this promoter is not ideal for a general expression plasmid, since it depends upon specialized cells that express the hormone-response element (22). Additional promoters, namely other constitutive and inducible pol II promoters, such as the metallothionein promoter, the human cytomegalovirus major immediate early promoter and the *Drosophila* beta-actin promoter are utilized in the present invention. The ability of the NoV or PaV RNA1-RNA2 plasmids to direct RNA replication in transfected cells is examined, and resolution of the replication products into the correct individual RNA replicons is confirmed. Proper resolution is an essential component of the expression system, because the heterologous gene should not be translated from its position as the 3' cistron in the bicistronic primary transcript.

[0077] Plasmids are constructed from full-length, functional cDNA clones of NoV or PaV RNA1 and RNA2 using overlapping polymerase chain reactions (PCR) to create the required flanking and internal junctions (FIG. 5). The authenticity of the junctions and all PCR-generated DNA regions are confirmed by sequencing. The plasmids are transfected into cells using LipofectAmine (20). RNA replication is assayed by metabolic incorporation of [³H]-uridine in the presence of actinomycin D, followed by electrophoresis of the labeled RNAs on denaturing agarose-formaldehyde gels and visualization by fluorography. The effect of several variables on RNA replication is examined, including input plasmid concentration, duration of hormone treatment, and the time and temperature of incubation. Replication products are characterized by comparison with authentic monomeric RNAs 1, 2 and 3, and confirmed by primer extension analysis. Alternately, a plasmid that contains separate DNA-dependent RNA polymerase promoters to transcribe the two cDNAs, or two separate plasmids that contain cDNAs of RNAs 1 and 2, may also be useful in the present invention. In the case of the former, the additional RNA polymerase promoter may or may not be provided by the heterologous gene.

EXAMPLE 9

[0078] RNA-dependent RNA polymerase replication of the resultant transcript from the expression vector The next step is to harness RNA replication to drive the amplification of foreign mRNAs. To this end, the tandem delivery plasmid (FIG. 5) is modified by inserting a heterologous gene, in this case for experimental purposes, a reporter gene, as the 5'-proximal open reading frame in the RNA2 sequence (FIG. 6). Genes encoding firefly luciferase, lacZ, G418 resistance or the green fluorescent protein (GFP) are introduced into the downstream RNA2 replicon such that their open reading frames are flanked by the RNA2 cis-acting signals and positioned to initiate translation at the first AUG codon of the chimeric RNA2. To provide a versatile eukaryotic vector for general use, the insertion site for the reporter gene is flanked by several unique restriction sites for convenient cloning of other target genes, i.e., a multiple cloning site (MCS). The above-mentioned reporter genes were chosen because they can be readily assayed over a wide range of expression levels. For experimental controls, conventional monocistronic plasmids are also constructed that lack the RNA replicase gene but contain the same reporter genes flanked by the RNA2 cis-acting signals, placed directly downstream of an RNA pol II promoter. The levels and duration of reporter gene expression from the RNA replicon plasmids are compared with those from the control plasmids that rely solely on DNA-templated transcription for mRNA synthesis.

[0079] Mono- (control) or dicistronic plasmids are transfected into various cell lines, such as BHK21, BSC40, CHO, Drosophila SL1 or SL2, HeLa, or Hep2 cells. Reporter gene expression is monitored by measuring the accumulation of mRNA, protein, and enzyme activity. Rates of replication of the chimeric RNAs are measured by gel analysis of RNAs labeled metabolically, and the accumulated mRNA levels are determined by RT-PCR, Northern blotting, primer extension, and/or ribonuclease protection assays. Primary transcripts templated by the monocistronic plasmids in the absence of replication are quantitated by primer extension, and the levels compared with those resulting from replica-

tive amplification. The relative rates of protein synthesis are measured by immunoprecipitation of [³⁵S]-methionine-labeled reporter proteins, and their accumulated levels determined by Western blot analysis of the proteins from transfected cells. Luciferase activity and GFP fluorescence are measured to determine the levels of correctly-folded, soluble, and functional reporter proteins. Typically in nodaviral-infected cells, the capsid protein precursor α accumulates to levels that can readily be detected by staining of SDS-polyacrylamide gels (23). Therefore, the reporter genes may also be monitored in a similar way.

EXAMPLE 10

[0080] Cultured Mammalian Cells Transfected With the Nodavirus-Based DNA Expression Vector

[0081] To examine the influence that the promoter has on the ensuing level of RNA replication, the ability of other pol II promoters to launch RNA replication in other cell lines and cell types is investigated. The efficacy of the hormone-responsive promoter is compared with the strong constitutive promoter from the human cytomegalovirus (CMV) major immediate early gene (24, 25), and the constitutive SV40 and RSV promoters (20). These experiments determine whether the level or inducibility of primary transcription is critical for determining the resulting RNA replication activity. As with the previous constructs, the CMV promoter is positioned such that primary transcription initiates at the first nucleotide of RNA1, resulting in a promoter-cDNA junction with the following sequence (non-template strand):

[0082] 5' . . . TAGTGAACCGGTATTGAATC . . . 3'
(SEQ ID No. 5)

[0083] The CMV promoter is shown in normal font, while the 5' end of the NoV RNA1 cDNA is shown in bold font with the transcriptional start site, as determined by Boshart et al. (25), underlined. Dicistronic plasmids, such as that illustrated in FIG. 5, are used to compare the inducible and constitutive promoters and determine the level of RNA replication that each initiates. Plasmids that express inactive RNA replicase (10) or no replicase at all are used as controls to compare the levels of primary transcription from the different promoters.

[0084] Dicistronic reporter gene plasmids that contain either the CMV promoter, the SV40 or RSV constitutive promoters, or the hormone-inducible promoter are transfected into various cell lines, including the hormone-responsive CHO cells. The levels of luciferase mRNA are quantitated by primer extension analysis and densitometric scanning of the resulting autoradiographs to determine the extent of replication initiated by each plasmid. The level of primary transcription is determined by Northern blot analysis of nuclear, and cytoplasmic RNAs extracted from cells transfected with the control plasmids that express inactive RNA replicase or no RNA replicase at all.

EXAMPLE 11

[0085] Experiments in Mice

[0086] Matched pairs of reporter plasmids (with and without the RNA replicase gene) containing a constitutive promoter are introduced separately into the lungs of groups of 10 mice, using the lipid-mediated delivery conditions of Sorscher et al. (26). Reporter gene expression is measured

following sacrifice of the animals and excision of their lungs. The effects of plasmid concentration and the longevity of reporter gene expression are examined.

EXAMPLE 12

[0087] Expression of a Therapeutic Heterologous Gene To determine whether mRNA encoding a therapeutic gene is replicated efficiently by the nodavirus replicase, a full-length cDNA encoding the cystic fibrosis transmembrane conductance regulator (CFTR) is incorporated downstream in a tandem replicon plasmid of the structure shown in FIG. 5. As before, a control plasmid that lacks the nodavirus replicase gene is also constructed and the two plasmids compared for their ability to express the cystic fibrosis transmembrane conductance regulator in transfected cells in culture. Assays for mRNA replication and translation are performed using CFTR-specific hybridization probes and antibodies. Additional experiments are performed to examine cystic fibrosis transmembrane conductance regulator mRNA replication and duration of gene expression in primary airway cells isolated from cystic fibrosis patients.

EXAMPLE 13

[0088] Cell Culture System to Produce Infectious Nodavirus

[0089] The experiments described herein also provide a method for the production of infectious NoV and PaV viruses for which no cell culture system currently exists (2, 23). By introducing DNAs that transcribe NoV or PaV RNAs into host cells, the corresponding infectious viruses are produced. The full-length, functional cDNA clones constructed herein provide this culturing capability for both NoV and for PaV.

[0090] Cultured baby hamster kidney cells that expressed bacteriophage T7 DNA-dependent RNA polymerase (T7 pol) were co-transfected with plasmids containing cDNAs of PaV RNAs 1 and 2, or mock transfected. Forty-eight hours post-transfection, the cells were lysed and whole-cell lysates were injected into the hemocoel of larvae of the greater wax-moth (*Galleria mellonella*) (16 larvae per group). Larval mortality and weights were recorded.

[0091] The results indicated that the lysate of plasmid-transfected cells arrested larval growth, as shown by the cessation of weight gain (FIG. 5B), and induced significant larval mortality 16 days post-injection (FIG. 5A). These effects were indistinguishable from those of authentic PaV. Hence, these results establish that infectious virus can be recovered from the cDNA clones whose sequences are described herein.

EXAMPLE 14

[0092] Identification of an Insect Cell Line Susceptible to Infection by PaV

[0093] A survey of more than a dozen insect cell lines revealed several that were susceptible to infection with PaV. From these, one cell-line (FB33) from the corn earworm (*Helicoverpa zea*) was chosen for further study.

[0094] FB33 cells were infected with authentic wild-type PaV or with virus recovered from the cDNA clones of PaV RNAs 1 and 2. The products of RNA replication were

specifically labeled by metabolic incorporation of [³H]uridine in the presence of actinomycin D. The labeled RNAs were resolved by electrophoresis on agarose-formaldehyde gels and visualized by fluorography.

[0095] As shown in FIG. 6, two major actinomycin D-resistant RNA species were detected in infected cells, with apparent sizes that corresponded to the genome segments of PaV RNA1 of about 3 kb and RNA2 of about 1.3 kb (lane 2). These RNAs were clearly visible above the background which consisted of three cellular RNAs (derived from ribosomal RNAs) that were not completely inhibited by actinomycin D under these conditions (FIG. 6, lane 1). Low levels of an RNA of the size expected for RNA3 were also detected (FIG. 6, lane 2). Treatment of the virus sample with antiserum to PaV before infection prevented infection as shown by the disappearance of labeled RNAs 1 and 2 (FIG. 6, lane 3).

[0096] A similar pattern of labeled RNAs was observed in FB33 cells infected with PaV recovered from the infectious cDNA clones (FIG. 6, lane 4), and in this case too, infectivity was mostly eliminated by treatment of the virus sample with anti-PaV antiserum (FIG. 6, lane 5). The residual, neutralization-resistant, infectivity in this sample was attributed to direct transfer of PaV RNA1 from the plasmid-transfected mammalian cells to the infected insect cells (data not shown).

[0097] These results establish that *H. zea* FB33 cells are susceptible to infection with PaV, and they confirm the conclusion from the larval infectivity studies (see FIG. 5) that the cDNA clones encode infectious RNA transcripts. Other studies (data not shown) have confirmed that infected FB33 cells produce amplified levels of infectious PaV, and can therefore be used to study all stages of virus replication in cell culture.

EXAMPLE 15

[0098] Three-Dimensional Structure of PaV

[0099] The three dimensional structures of the nodaviruses have yielded many important insights into virus assembly, structure, and disassembly (28). This has been due to the work of Dr. J. E. Johnson and his colleagues at the Scripps Research Institute. Therefore a collaboration was established with Dr. Johnson to see if more insights could be gleaned from the structure of PaV.

[0100] PaV was grown in wax-moth larvae, purified by velocity gradient sedimentation, and shipped to Dr. Johnson for structural studies by X-ray crystallography and cryo-electron microscopy. Dr. Liang Tang in Dr. Johnson's research group determined the structure of PaV by both these methods, with results that surpassed all our expectations.

[0101] For aficionados of nodavirus structure, there were several aspects of the results that were highly significant and enriched our prior understanding of these structures in general. But the most striking aspect of the results, and one which will be of major interest to non-specialists, is that for the first time with any spherical virus of this size, a major portion of the viral RNA is visible at high resolution (FIG. 7). The RNA that is visible at 3Å resolution constitutes about 40% of the total RNA in the virus particle, some 1850 nucleotides. Unexpectedly, the visible RNA is arranged as a

dodecahedral cage composed of thirty 26-base-pair RNA duplexes. The relationship between the nucleotide sequence of the viral RNAs (which do not contain even a single copy of a 26-nucleotide inverted repeat) and the three-dimensional RNA structure in virus particles is a subject of intense interest and speculation.

[0102] Small spherical virus particles have significant potential as systems for the specific encapsidation and delivery of biological and non-biological molecules. As this area of biotechnology progresses, knowledge of the internal structure of the capsid and the structural constraints that it imposes on the encapsidated contents will become increasingly important. At this point in time, PaV provides more high-resolution structural insights into the protein-RNA interactions that drive virus assembly than any other system. Undoubtedly, the amino acid sequence of the PaV capsid protein is a major determinant of these interactions and it may therefore be valuable in the design of encapsidation systems with specificities that can be predicted and manipulated.

EXAMPLE 16

[0103] Activity of Nodamura Virus RNA Replicase in *Saccharomyces cerevisiae*

[0104] Flock house virus (FHV), which is the best-studied of the nodaviruses, undergoes complete replication in the yeast *Saccharomyces cerevisiae* and produces high levels of infectious viral progeny (29). FHV is the only virus of a higher eukaryote that has been shown to replicate fully in yeast. In view of the convenience of yeast as an experimental organism, the power of its genetics, and its complete genome sequence, the recapitulation of all stages of the viral replication cycle is an important result that opens the way to technological exploitation in a variety of ways. Indeed, a patent has been awarded to protect aspects of the FHV/yeast system. Because of the potential of this system, the capacity of the cDNA clone of NoV RNA1 to synthesize a self-replicating RNA in *Saccharomyces cerevisiae* was examined.

[0105] cDNA representing the complete sequence of NoV RNA1 was inserted into a shuttle plasmid that could replicate in both *E. coli* and yeast. The cDNA was flanked on the upstream side by the inducible GAL1 promoter for RNA polymerase II, and on the downstream side by the hepatitis delta virus (HDV) ribozyme (Rz) as in our other constructs (FIG. 8) (see (30) for review). The plasmid was transformed into competent yeast cells and colonies containing the plasmid were selected by means of an auxotrophic marker. After induction of the promoter with galactose, total RNA was extracted from the cells, resolved by agarose-formaldehyde gel electrophoresis, and NoV-specific RNAs were detected by northern blotting using strand-specific RNA probes.

[0106] Two positive-sense NoV-specific RNAs were detected which comigrated with authentic NoV RNAs 1 and 3 (FIG. 9A). The presence of NoV RNA1 was to be expected because it would be transcribed by cellular pol II in a DNA-templated reaction, but the presence of RNA2 indicated that RNA replication was occurring since this sub-genomic RNA species is produced only during RNA replication. The presence of negative-sense RNA1 confirmed RNA replication (FIG. 9B). The absence of negative-

sense NoV RNA3 in FIG. 9B was attributable to the RNA probe used in this experiment which would not have detected RNA3. Although careful comparative quantitation remains to be done, it appears that NoV RNA replicates in yeast as abundantly as FHV RNA, or more so.

[0107] These results show that primary (DNA-templated) transcripts of NoV RNA1 replicate in *Saccharomyces cerevisiae*, making NoV only the third virus of a higher eukaryote for which this has been demonstrated (the others being the plant virus brome mosaic virus and FHV). This result shows not only that NoV RNA replicase is active in this very foreign intracellular environment, but also that any host cell factor(s) necessary for RNA replication can be substituted by components from yeast.

[0108] NoV is the only nodavirus known to cross naturally between insects and mammals. As a model system, this makes it closer than FHV to the RNA viruses that infect man. For this reason, NoV RNA replicase would be a better target than the FHV enzyme for the development of screens for inhibitors that might have potential as antiviral agents. Moreover, the greater thermostability of the NoV RNA replicase gives it distinct advantages over the FHV enzyme in most aspects of its foreseeable uses in yeast.

[0109] The following references were cited herein:

- [0110] 1. Hendry, D. 1991. Nodaviridae of invertebrates, In E. Kurstak (ed.) *Viruses of Invertebrates*, Marcel Dekker, New York. p. 227-276.
- [0111] 2. Ball, L. A., & Johnson, K. L. 1998. Nodaviruses of insects. In: L. K. Miller and L. A. Ball (eds.) *The Insect Viruses*, of H. Fraenkel-Conrat and R. Wagner (series eds.) *The Viruses*. Plenum Publishing Corp., N.Y., Chapter 8, pp. 225-267.
- [0112] 3. Gallagher, T. M., et al. 1983. *J. Virol.* 46: 481-489.
- [0113] 4. Guarino, L. A., et al. 1984. *Virology* 139: 199-203.
- [0114] 5. Hosur, M. V., et al. 1987. *Prot. Str. Fctn. Genet.* 2: 167-176.
- [0115] 6. Schneemann, A., et al. 1992. *J. Virol.* 66: 6728-6734.
- [0116] 7. Gallagher, T., & Rueckert, R. 1988. *J. Virol.* 62: 3399-3406.
- [0117] 8. Johnson, J. & Reddy, V. 1998. Structural studies of nodaviruses and tetraviruses. In L. Miller and L. Ball, (eds) *The Insect Viruses*, of H. Fraenkel-Conrat and R. Wagner (series eds.) *The Viruses*. Plenum Publishing Corp., N.Y., Chapter 7, pp. 171-223.
- [0118] 9. Harper, T. 1994. Ph.D. thesis. University of Wisconsin-Madison.
- [0119] 10. Ball, L. A. 1995. RNA1. *J. Virol.* 69, 720-727.
- [0120] 11. Dasmahapatra, et al. 1986. *Proc. Natl. Acad. Sci. USA* 83: 63-66.
- [0121] 12. Ball, L. A. 1992. *J. Virol.* 66, 2335-2345.
- [0122] 13. Ball, L. A., & Li, Y. 1993. *J. Virol.* 67, 3544-3551.

- [0123] 14. Ball, L. 1994. Proc. Natl. Acad. Sci. USA 91, 12443-12447.
- [0124] 15. Ball, L. A., et al. 1994. Arch. Virol. [suppl] 9, 407-416.
- [0125] 16. Pattnaik, A. K., et al. 1992. Cell 69, 1011-1020.
- [0126] 17. Li, Y., & Ball, L. A. 1993. J. Virol. 67, 3854-3860.
- [0127] 18. Zhong, W. 1993. Ph.D. thesis. University of Wisconsin-Madison.
- [0128] 19. Price, B. D., et al. 1996. Proc. Natl. Acad. Sci. USA 93: 9465-9470.
- [0129] 20. Johnson, K. L., & Ball, L. A. 1997 J. Virol. 71, 3233-3327.
- [0130] 21. Johnson, K. L., & Ball, L. A. 1999. J. Virol., in press.
- [0131] 22. No, D., et al. 1996. Proc. Natl. Acad. Sci. USA. 93: 3346-3351.
- [0132] 23. Ball, L. A., et al. 1992. J. Virol. 66, 2326-2334.
- [0133] 24. Stenberg, R. M., et al. 1984. J. Virol. 49:190-199.
- [0134] 25. Boshart, M., et al. 1985. Cell 41:521-530.
- [0135] 26. Sorscher, E. J. et al. 1994. Human Gene Therapy 5: 1259-1277.
- [0136] 27. Dasgupta, R. & Sgro, J-Y. 1989. Nucleic Acids Res. 17:7525-6.
- [0137] 28. Schneemann et al. 1998. Adv. Virus Res. 50:381-446.
- [0138] 29. Price et al. 1996. Proc. Natl. Acad. Sci. USA. 93: 9465-9469.
- [0139] 30. Ball and Johnson. 1999. Adv. Virus Res. 53:229-243.
- [0140] Any patents or publications mentioned in this specification are indicative of the levels of those skilled in the art to which the invention pertains. Further, these patents and publications are incorporated by reference herein to the same extent as if each individual publication was specifically and individually indicated to be incorporated by reference.
- [0141] One skilled in the art will appreciate readily that the present invention is well adapted to carry out the objects and obtain the ends and advantages mentioned, as well as those objects, ends and advantages inherent herein. The present examples, along with the methods, procedures, treatments, molecules, and specific compounds described herein are presently representative of preferred embodiments, are exemplary, and are not intended as limitations on the scope of the invention. Changes therein and other uses will occur to those skilled in the art which are encompassed within the spirit of the invention as defined by the scope of the claims.

SEQUENCE LISTING

```

<160> NUMBER OF SEQ ID NOS: 6

<210> SEQ ID NO 1
<211> LENGTH: 3204
<212> TYPE: DNA
<213> ORGANISM: Nodamura virus
<220> FEATURE:
<221> NAME/KEY: gene
<223> OTHER INFORMATION: cDNA of RNA1 genome segment

<400> SEQUENCE: 1

gtattgaatc caaaactcaa aatgctgaac tacgagacaa tcatcaacgg          50
cgcatcgagc gctctgaaca tcgtttcgcg tgcgtagga taccgctgac          100
cactagccaa atcgctggcg ctggtcgcgg ggtcctgcgt ggtgtacaaa          150
ataatcgtgc atcgacgcac gctcgtggcg ttcttggtaa tcggaccata          200
cgccacggtg gtgcagcacc gtctgccgat gcccttcag agggccatca          250
ttgaatatac acgagaagac cgtgagatca gcctgtttcc gcaaaattcc          300
atcgtttccg cagaacacgc gcggaaagcg gataatgggc atccgatctc          350
cgggggaacg cgtgatgtcg cgagggagac tatttcocct gccataaggg          400
ccgctggttt tcgtcattac gaaatcagcc ccgagaggca atcaccagct          450
gaggcggcaa gccaccaaca ttatgccgcc gctgacctcg tgagagcggc          500
tactgaagat aagatccaag acggtgatgt ggtagttgcc atcgacatcg          550

```

-continued

attactacct gcgtgacatt gaccgctacc tgggtcgtgg tgtcccgttc	600
atggcttaca ccttcaatcc tgttgaagta gctggccgtg acggtgactc	650
ctttttccgg atcacgaaca atcaagtac gtttgatggt agtggcggtg	700
gatcttggtc ccatgaagtt tgggactggt gcgcgtttg tgagttcatc	750
gagaccgag acgcgagctg gcttgcttg ttcgcccggg cggttggact	800
caccaagtgc cagatccaca aagttcacta ctgccgtcca tggccgcaat	850
cgccccatcg cgctttgggt tgggtctgc ctgtagcaag ctactggcg	900
ttcactttca ttccgacgga cctgcatacg cgcacgcttc ggcgtgtgcg	950
ttatcaggac acgtcccggc ccggttgaa ttccatcgtc tcgaccgggt	1000
ccgaaggcct taatatcagc cttggtcgcg aaggagctga tcattgcgtg	1050
acgattccaa aggtgacta cgacatgctt atgggtttgt cgagtgcgca	1100
gtcgttgtcg tcccgcata tggggtcaa gtacactgat cctagtgtac	1150
tcgcgacggt tgccaatac tatcagggca agaattgtga agttgcccgc	1200
gctgacagga tcggccgcgc cataaatccc aaggtccact ggcagcgcga	1250
cgctgaagtt gacgagcgg aggttagtgc tcgggtgtac gccagcccgt	1300
tggtatctga cgaaaatag atgcctatga tcaagcgtg ggagacgctg	1350
tcggtgtcgc tggaccgcc ggttacatc caacgtaac cgaagttcc	1400
tggaaaacgg ctacaggcct atgccattga gttcgttgac ttggttgtgc	1450
ctgagcgtgg tgtcggagtc ccctattcat tggaggacac cgcgcgatg	1500
ctggacaaac caagccagac cctcgcctac caacaggtgt gggagactgt	1550
cgacatgccc ccaagaaggc tcatcgaagc gttcgtgaag aacgaaccga	1600
ccatgaaggc tggccgtatc atctcgtcgt tcgctgacat gcggttctca	1650
ctgcgggttt ccagctatac gctggcattc cgtgatcagg tgctgcatgc	1700
agagcacaac cggcattggt tttgcccggg tttgacccc gagcagatcg	1750
ccacaaaagt ggttgattac gtgtccgggt ttgaagaacc atcggaggga	1800
gacttttcca actttgatgg cacggttagt gagtggctac aacgccactg	1850
catgaacgcc gtctacctgc gttatttcaa tcaccgagcg cagcgagacc	1900
tcaggtcgta taccgacatg ctggtctcat gccccgcgag ggcgaagcga	1950
ttcggttttg cttatgacgc ggggtgcggc gtttaagagcg ggtcgccaac	2000
aacttgcgac ctgaataccg tgtgcaatgg tttcctcaa tattgtcca	2050
ttcgaatgac acaccagag ctgacaccaa tcgatgcttt ccggctcatc	2100
ggtctcgcgt ttggggacga ttcctcttc gagcgcgctt tcgctaagaa	2150
ctatgcgaag gtttccgccg aggtggggat ggtcctcaa atcagagcat	2200
tcgacccggc acaaggcatc actttcctcg cccgtgttta tccgacccc	2250
tacacgtcga ccacaagttt ccaggaccct ttgcgtacct ggaggaagct	2300
ccacttgaag acgcgcgac caacaatacc attggcaacg gctgccatcg	2350
atcgcgttga gggctacctc gtcaccgacg goctgagccc gcttactggc	2400
gcgtattgtc gcatggttaa gcgggtttac gaggccggcg gagccgagga	2450

-continued

tgccgccaag aggaggtcgc gaaaatccca ttcccgcgaa aagccgtatt	2500
ggttgactgt tggaggcgc tggccccaag atgtcaagga cgttgatctt	2550
atgttccagt gtgcgccgc acgtaccgga gtagacctcg agacacttcg	2600
gtctctggat cagcgtctag gagaaatcac tgacgtctgg gcggatatta	2650
ccatcaaccg ggataatgaa ccaaaccct acaaggatac actggacttg	2700
gagggcccgg ctgatggccg ggtggacgat cgtgtatttc agaatgacaa	2750
acatgtcatg cgcttacgag ctaatcaagt cacttccagc caagctggag	2800
cagctggctc aggagacgca agcaacgatc caaacgctca tgatcgcgga	2850
tcccaacgtc aacaaggatc tgcgagcgtt ctgagagttc ctgaccgtgc	2900
agcaccagcg ggcgtatcga gcgacgaaca gcctgctcat caaacgcga	2950
gtcgcagcag cgcttcgagg ggaggagctg gacctgggag aggcggacgt	3000
cgccgcccgg gtccgccagc taaaacaaca gctggcggag ctcgagatgg	3050
aaatcaagcc agggcaccaa caagtggccc aagtaagcgg caggcggaa	3100
gccgcagcag cagctccgt ggcccagctg ggtcgcgtgg gcgtggtaaa	3150
tgagtgattc atcgtcccat ctgacgaaac cogaactagg cttatgccag	3200
tggt	3204

<210> SEQ ID NO 2

<211> LENGTH: 1336

<212> TYPE: DNA

<213> ORGANISM: Nodamura virus

<220> FEATURE:

<221> NAME/KEY: gene

<223> OTHER INFORMATION: cDNA of RNA2 genome segment

<400> SEQUENCE: 2

gtaaacaacc aataacatca tggtatccaa agcagcacgc cgccgaagag	50
cgccccctcg acaacaacaa cgacaacagt cgaaccgtgc atcaaacaccg	100
cctcgtcggg ggagagctcg ccgtactcga agacagcaga gaatggcagc	150
aacaacaac atgctgaaaa tgagcgtcc cgactcgat tttctgaaat	200
gtgcctttgc ttcgccgat ttttccaccg atcccggcaa aggtattcca	250
gacaaatttc aggttctcgt ttaccgaag aaacattgtc tgaccagtc	300
gataacgttt actccgggga aacagacgat gctgttggtt gcacctattc	350
ctggaattgc ttgcctgaag gcagaagcga atggtggcgc atccttttca	400
ggtgttcctc ttgcctcagt tgaatttcca gggttcgacc agctgtttgg	450
cacgtcagca actgacaccg cagctaattg cactgcttcc cggtatgcgt	500
caatggcagc cgggtgttac cccacgagca atctaataca atttgcctgg	550
tcaatacagc tgtacaagat acctctaaaa caggttctta actcctactc	600
tcagaccgta gcgaccgtac cacctaccaa cttggctcag aacacaattg	650
caatagatgg actagaagcg ttagatgcac taccaataa caactactcc	700
ggttctttta tcgagggttg ttattcaciaa tcggtgtgca atgaacctga	750
gtttgagttc catcccatca tggagggtta cgcgtccgtt ccaccgcga	800

-continued

acgtaaccaa tgctcaagct agcatgttca ccaatctaac ctctcaggc	850
gcagcatata ccggtcttgg cgacatggac gcaattgcga tccttgtgac	900
tacgcccacc ggtgccgtca acacggccgt gctgaaggtc tgggcctgcg	950
tagagtatcg tccgaatcca aattccacc tctatgagtt cgctcgtgag	1000
tcaccagcaa acgacgaata cgcgctcgcc gcctatagga aaattgccag	1050
agatattcgg attgccgtcg cttgcaaaga caacgccaca ttttgggaac	1100
gcgtccgac cctcctgaaa tctgggctca actttgcttc gaccatacct	1150
ggccccgtag gagtggcagc gacagggatc aaaggcatca ttgaagccat	1200
tggttccttg tgggtttgat tccaccaca gaagcgttga cgacgcaaaa	1250
cgctccttaa gcgttgacga cgaaaacgt cccaagctc gtagcaccga	1300
ccctataccc atctctaggg tcttcaacct cttggt	1336

<210> SEQ ID NO 3

<211> LENGTH: 3011

<212> TYPE: DNA

<213> ORGANISM: Pariacoto virus

<220> FEATURE:

<221> NAME/KEY: gene

<223> OTHER INFORMATION: cDNA of RNA1 genome segment

<400> SEQUENCE: 3

atgtttgtagt acgaaagtac caatggagga gcacataccg ctaccaagtc	50
agtatgagag ccctaaggct ttgccgccta gggtgccgag ctgcgatgg	100
cttagtctgtg tgcgccacg gctagccaac tottgtctcg cgctaaagat	150
ccgtgcgcac gagagtttgg tgaagatacg cttgtgtaag ccatatgatg	200
cccagtcocg gtcgaaaatt atagagaaag tgatcgaacg cagggaaacg	250
aggaaaacgt tggcacatca attaaaggat ttaaatttag taccagtagc	300
acgagaccac actcacggac gtgcggcgaa gtttcgtact tcggcgaaca	350
tctggtgtaa tgaggccatg cgagctgctg gatacagacc ttataatgtg	400
tcaatgagca accacgacat agagagagga aaccggattt tttacttcgc	450
aaaggatctc accataccct acaggaatga tccgggtgctg gataatacag	500
gtttcgtctt ttgtgacgtg gattactatg cagatatgga aaaatggatg	550
cagcacttta aaccaatggt gttgtataca ttagtaccag aatcgtctc	600
gtatactgac gatgaccact ccttccacgt gaatgatgat agggttttct	650
ttgacgtgag aggcggcgcc agctatagtc atcagctatg ggattacact	700
ggcgacacta tctgtgtgag ggggaagaac aaggaactct tggctctcac	750
catcgaacag aagtgtatcc agggtgaccc acatcgccga ataattttcc	800
ttgaaccagc agccagagtt gcttggccct tttataaacc gatgaaagtt	850
gaggtagggc tgaagcgcaa atgtatgact gcaggtaag tcaacgtgtt	900
gtatgagcca atagatgata aaatatcttt gtcagctagt ggctcacgcc	950
acactgtaga gaccacggga cggacgctgg cagcaataac tgcacgaatg	1000
aagaataaga cgtcaccacc tatggtcgcc gatgtagagc gcattttgag	1050
tgatgcaggg gacaaggagg cgtgtgtaaa cgcgccaata ctctttgagt	1100

-continued

tgataccaga ggcaaaattc cgggtgaatg tagtcaagac gactgccaca	1150
ccaaccact ttcaaccctc tggaccgttg aggaccgagg atggtgagac	1200
ttgtgggcat gctgtgacaa cgaccttggc aacagccccg gcccttttgc	1250
cgatgagggg tgttaattca gatgtggcga ctgtgaatgg cggggtgaag	1300
aagccggcaa acacggtcat cccattcaag gagtataagg aatcacgcatc	1350
tgaattcgtg gagtttttgg tgccagaacc aggcgtcggc catccatggg	1400
atacggcagc agtgcgtaga gtgcaggaca accgccaaca gaaagcacgc	1450
atcaatatgg tagccgccac cgtttctact cactcatcca accggttaaa	1500
ggcctttata aaggctgaag catacggcgc gacgaacgat ccgcgtaaca	1550
tcaccactat ggcacctgag cttacactca tgatgtcatg ttccacgtat	1600
gcattcaagg agaagatcct gtacgagcag ccgtggtagc gcccaggtaa	1650
gaccccaag caagtaggac gcaggcttca gagtatcgcc aaacacggta	1700
cactggagag tgactactca cgctttgatg gctcaatcag cgaatggctc	1750
cagaaaaacg tggcaaaagc cgcatacatg cggttcttca aagagacca	1800
acgaacggag ttccagagct ggtttagcaa agtcttcatg cagatgggca	1850
ccacgactgc tgggtgtgag taogaagccg gttggggcac caggagtgg	1900
agcccgataa ctactgatgg caacactatg ctcaatgcgt ttgtggtata	1950
ctgttgctac cggaagtgtg gccacactcc cgccgaggct tggaggaagc	2000
tcagccaag tgccctcctg actggcgatg atgctgttct tgcccatgaa	2050
aatgggttgg aaccggcgtt gctggacgta gtcaagaacc tgggccttaa	2100
agtcgaagcc aaagtgaatg gtocctgatg ccctgtatcc ttttgcggac	2150
gtatttatoc acgtcttagt gattgcataa cgagtttca ggatcctttg	2200
cgtaacaattc cgaagttaca cctcacaacc aataagggtg tatctccgga	2250
acaagcagcg gctaataagg cccacgggta cttggcgacg gacaaggcga	2300
ctccgatcat cggcacttgg gccagacgtg tgatagaact gacgggtgac	2350
ctcaaggtag agggggccac ccgcgaggag cagtacaagt tgtcaaatgc	2400
tcaccaacaa cttgatccat cgtaaatcga aactgctatg gctaacattc	2450
taggaataga tgtgggagag ctcaaggctt tggataaagc tgtcagtga	2500
gctaaggccc tggaccagat gccggtcgto ctccgcaact gctacaaaca	2550
taagattgaa gcagtagtgc gtggcgaggt agtcggacct gggcctcgtg	2600
ttgagacagt ggaacctaac catgagcaat cgagcggaac tcctgaagtc	2650
gtaccagaaa tggcaggaca cagcgagcga cgcgataaat cgtctaattc	2700
tagaccaggt gaaaaagcgg aaggcttata gtcgaaagct gaaaaacctc	2750
gggtgccacc tcgaccgctg gcagaccgaa aggctgcggc aggcagtggc	2800
aaccgtcgtg gacctactaa cgccgacga cccatccgtg atcgagcacc	2850
cagaggagga ggaaggccta accctggcac aacccacctc gtgagtaact	2900
ctgaaaccac cacgactact gccgtagtcc atgcatccgc gtaagcggtg	2950
cacgtgagca aggtacaacc cgccgtacca acatcctttg ggtaaatccc	3000

-continued

aacgcacggc c 3011

```

<210> SEQ ID NO 4
<211> LENGTH: 1311
<212> TYPE: DNA
<213> ORGANISM: Pariacoto virus
<220> FEATURE:
<221> NAME/KEY: gene
<223> OTHER INFORMATION: cDNA of RNA2 genome segment

<400> SEQUENCE: 4

atgtacaggt ataacatcaa agatggtatc aagaactaag aatcgaagga      50
acaaggcaag gaaggtcgtc agtcgcagta cgcctttagt gcccatggca      100
ccagcgtcac agcgcactgg tccggccccg agaaagccgc gtaagcggaa      150
ccaagcgtc  gtgcgtaatc cacgtttgac agatgcaggt cttgcttttc      200
tgaaatgtgc gtttgctgcc cctgatttta gtgtggatcc cggtaagggt      250
attccggaca attttcatgg tcgcacacto gccattaagg attgcaacac      300
cacgtcggtg gtgtttacac cgaacaccga cacgtacatc gtagtggccc      350
ccgttccggg gttcgcgtat ttcgcgcgag aggtcgcggt tggagcgcaa      400
cccacaacct tcgttggtgt gccctaccct acgtatgcca ctaacttcgg      450
tgctggtagc caaaacgggc ttctctgctg taacaactac agtaagtcc      500
gttatgcgtc aatggcctgt gggctttacc ccacaagcaa tatgatgcag      550
ttttcggggt cagttcaagt gtggagagtt gacttgaacc tgagtgaggc      600
tgtcaacccc gctgttactg cgattacccc tgcgcgggga gtctttgcaa      650
acttcgtcga taaacgtatc aatggcctga gaggcacccg ccccttgccg      700
ccgcgagata actactctgg taactttatc gacggggcctt acacctttgc      750
ctttgataag tccaccgatt ttgagtggtg cgattttggt cgtctggttg      800
agttctcaga atctaagtgt ctgggagcgg caacggcgat gaaactgcta      850
gctcccggag gtggtactga tacaacgctc accggtttgg gtaacgtaaa      900
cacattagtg tataagatat ccaactccgac gggcgccgtg aacaccgcga      950
ttctacggac ttggaattgc atcgagcttc agccttacac tgactcggcg      1000
ctcttccaat tctcaggggt ctctccaccc ttcgaccctc tcgctcttga      1050
gtgttatcac aacctcaaga tgcggtttcc agttgcagtc tcttcacggg      1100
agaacagcaa gttctgggaa ggtgtcctca gagtgctgaa tcaaatttca      1150
ggcacactgt cagtataacc aggtccagtc gggactatta gtgcaggcgt      1200
tcatcaacta acaggaatgt acatgtaaag gacccccgcc gccagaccgc      1250
ccgacaatcg cacgtcgtaa aactgcgcgc tcgaaagctc ataaaagaaa      1300
caaccatggc c 1311

```

```

<210> SEQ ID NO 5
<211> LENGTH: 20
<212> TYPE: DNA
<213> ORGANISM: Artificial sequence
<220> FEATURE:
<223> OTHER INFORMATION: Junction between the CMV promoter and the
first nucleotide of Nodamura virus RNA1

```

-continued

<400> SEQUENCE: 5

tagtgaaccg gtattgaatc

20

<210> SEQ ID NO 6

<211> LENGTH: 32

<212> TYPE: DNA

<213> ORGANISM: Artificial sequence

<220> FEATURE:

<223> OTHER INFORMATION: Junction between the GAL1 promoter and the first nucleotide of Nodamura virus RNA1

<400> SEQUENCE: 6

taataaaagt actgcagtat tgaatccaaa ac

32

What is claimed is:

1. An isolated cDNA encoding a Nodamura virus RNA1 genome segment and having the sequence shown in SEQ ID No. 1.
2. A DNA vector comprising the Nodamura virus cDNA of claim 1.
3. A host cell transfected with the DNA vector of claim 2.
4. An isolated cDNA encoding a Nodamura virus RNA2 genome segment and having the sequence shown in SEQ ID No. 2.
5. A DNA vector comprising the Nodamura virus cDNA of claim 4.
6. A host cell transfected with the DNA vector of claim 5.
7. An isolated cDNA encoding a Pariacoto virus RNA1 genome segment and having the sequence shown in SEQ ID No. 3.
8. A DNA vector comprising the Pariacoto virus cDNA of claim 7.
9. A host cell transfected with the DNA vector of claim 8.
10. An isolated cDNA encoding a Pariacoto virus RNA2 genome segment and having the sequence shown in SEQ ID No. 4.
11. A DNA vector comprising the Pariacoto virus cDNA of claim 10.
12. A host cell transfected with the DNA vector of claim 11.
13. A nodavirus-based DNA expression vector, wherein said expression vector comprises:
 - i) a DNA-dependent RNA polymerase promoter;
 - ii) a cDNA encoding a nodaviral RNA-dependent RNA polymerase (RNA replicase), wherein said RNA replicase cDNA is operably linked to said RNA polymerase promoter;
 - iii) a heterologous gene;
 - iv) nodaviral cis-elements, wherein said cis-elements flank said RNA replicase cDNA and said heterologous gene; and
 - v) a cDNA encoding a ribozyme, wherein upon transcription of said expression vector, said ribozyme cleaves the transcripts of said expression vector, wherein said cleavage generates a 3' end recognized by said RNA replicase, and wherein said recognition results in replication of said transcripts.
14. The expression vector of claim 13, wherein said ribozyme is from a hepatitis delta virus.
15. The expression vector of claim 13, wherein said expression vector comprises at least one nodaviral genome segment.
16. The expression vector of claim 15, wherein said nodaviral genome segment is selected from the group consisting of RNA1, RNA2 and RNA3.
17. The expression vector of claim 13, wherein said DNA-dependent RNA polymerase promoter is selected from the group consisting of an inducible promoter, a constitutive promoter, a tissue-specific promoter and a synthetic promoter.
18. The expression vector of claim 17, wherein said inducible promoter is selected from the group consisting of a hormone-responsive Hsp70 promoter, a metallothionein promoter, an alcohol dehydrogenase promoter and a galactose promoter.
19. The expression vector of claim 17, wherein said constitutive promoter is selected from the group consisting of Rous sarcoma virus (RSV) LTR promoter, human cytomegalovirus (CMV) major immediate early gene promoter, SV40 early promoter and the beta-actin promoter.
20. The expression vector of claim 17, wherein said tissue-specific promoter is selected from the group consisting of an alpha-globin promoter and a beta-globin promoter.
21. The expression vector of claim 13, wherein said nodavirus RNA replicase is from a nodavirus selected from the group consisting of flock house virus, Nodamura virus and Pariacoto virus.
22. The expression vector of claim 13, wherein said cis-elements are from a nodavirus selected from the group consisting of flock house virus, Nodamura virus and Pariacoto virus.
23. The expression vector of claim 13, wherein said heterologous gene is selected from the group consisting of a gene encoding a desired transcript and/or protein, a gene encoding a ribozyme, a sequence encoding an antisense RNA, a gene encoding a therapeutic protein, a gene encoding the cystic fibrosis transmembrane conductance regulator, a gene encoding the herpes simplex virus thymidine kinase, a gene encoding a polynucleotide phosphorylase, a gene encoding alpha-globin and a gene encoding beta-globin.

- 24.** The expression vector of claim 13, further comprising: eukaryotic poly(A) and/or transcriptional termination signals, wherein said poly(A) and/or said transcriptional termination signals are 3' of said cis-elements.
- 25.** The expression vector of claim 13, further comprising a sequence that signals transcriptional termination by the bacteriophage T7 RNA polymerase.
- 26.** A method of replicative amplification of a transcript encoded by a nodavirus-based DNA expression vector in a cell, comprising the step of:
introducing into a cell a nodavirus-based DNA expression vector of claim 13, or a RNA transcript of said vector, wherein the expression of RNA replicase encoded by said expression vector leads to amplification of transcripts encoded by said expression vector.
- 27.** The method of claim 26, wherein said introduction is by means selected from the group consisting of transfection, infection and injection.
- 28.** The method of claim 27, wherein said infection is by an organism with a DNA genome into which the expression vector of claim 13 have been inserted
- 29.** The method of claim 28, wherein said organism is selected from the group consisting of adenovirus, herpesvirus, parvovirus, baculovirus, and papovavirus.
- 30.** The method of claim 26, wherein said introduction is selected from the group consisting of in vitro, in vivo, ex vivo and in situ.
- 31.** The method of claim 26, wherein said cell is a tumor cell.
- 32.** The method of claim 26, wherein said expression vector further comprises eukaryotic poly(A) and/or transcriptional termination signals, wherein said poly(A) and/or said transcriptional termination signals are 3' of said cis-elements.
- 33.** The method of claim 26, wherein said expression vector further comprises a sequence that signals transcriptional termination by the bacteriophage T7 RNA polymerase.

* * * * *