



US008235062B2

(12) **United States Patent**
Lauerhaas et al.

(10) **Patent No.:** **US 8,235,062 B2**
(45) **Date of Patent:** **Aug. 7, 2012**

(54) **TOOLS AND METHODS FOR PROCESSING MICROELECTRONIC WORKPIECES USING PROCESS CHAMBER DESIGNS THAT EASILY TRANSITION BETWEEN OPEN AND CLOSED MODES OF OPERATION**

4,639,270 A 1/1987 Ando et al.
4,682,615 A 7/1987 Burkman et al.
4,801,335 A 1/1989 Burkman et al.

(Continued)

FOREIGN PATENT DOCUMENTS

(75) Inventors: **Jeffrey M. Lauerhaas**, Waconia, MN (US); **Jimmy D. Collins**, Allen, TX (US); **Tracy A. Gast**, Waconia, MN (US); **Alan D. Rose**, Wylie, TX (US)

EP 1204139 5/2002

(Continued)

OTHER PUBLICATIONS

(73) Assignee: **FSI International, Inc.**, Chaska, MN (US)

Machine translation of 2004-031400, JP Jan. 2004.

(Continued)

(*) Notice: Subject to any disclaimer, the term of this patent is extended or adjusted under 35 U.S.C. 154(b) by 375 days.

Primary Examiner — Michael Kornakov

Assistant Examiner — Natasha Campbell

(21) Appl. No.: **12/387,607**

(74) *Attorney, Agent, or Firm* — Kagan Binder, PLLC

(22) Filed: **May 5, 2009**

(65) **Prior Publication Data**

US 2009/0280235 A1 Nov. 12, 2009

Related U.S. Application Data

(60) Provisional application No. 61/127,129, filed on May 9, 2008.

(51) **Int. Cl.**
B05B 13/00 (2006.01)

(52) **U.S. Cl.** **134/95.1; 156/345.33; 422/292**

(58) **Field of Classification Search** **134/94.1, 134/182, 183**

See application file for complete search history.

(56) **References Cited**

U.S. PATENT DOCUMENTS

3,990,462 A 11/1976 Elftmann et al.
4,544,446 A 10/1985 Cady
4,609,575 A 9/1986 Burkman

(57) **ABSTRACT**

Strategies for tool designs and their uses wherein the tools can operate in either closed or open modes of operation. The tools easily transition between open and closed modes on demand. According to one general strategy, environmentally controlled pathway(s) couple the ambient to one or more process chambers. Air amplification capabilities upstream from the process chamber(s) allow substantial flows of air to be introduced into the process chamber(s) on demand. Alternatively, the fluid pathways are easily closed, such as by simple valve actuation, to block egress to the ambient through these pathways. Alternative flows of nonambient fluids can then be introduced into the process chamber(s) via pathways that are at least partially in common with the pathways used for ambient air introduction. In other strategies, gap(s) between moveable components are sealed at least with flowing gas curtains rather than by relying only upon direct physical contact for sealing.

17 Claims, 22 Drawing Sheets

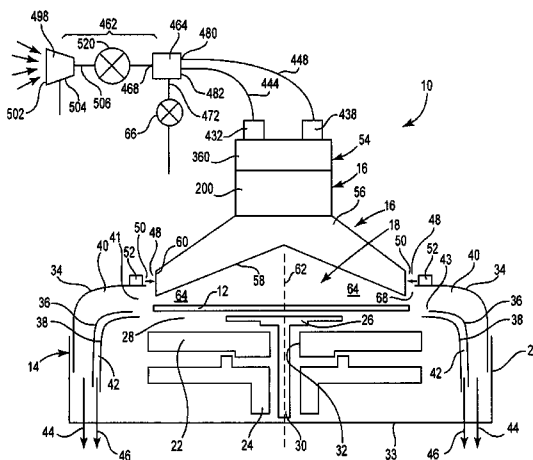

U.S. PATENT DOCUMENTS			FOREIGN PATENT DOCUMENTS		
4,903,717 A	2/1990	Sumnitsch	7,584,760 B2	9/2009	Miya et al.
5,020,323 A	6/1991	Hürlimann	7,639,343 B2	12/2009	Hirukawa
5,246,526 A	9/1993	Yamaguchi et al.	7,681,581 B2	3/2010	Rose et al.
5,271,774 A	12/1993	Leenaars et al.	7,712,475 B2	5/2010	Fukuda et al.
5,453,132 A	9/1995	Kowalchuk	7,827,930 B2	11/2010	Lubomirsky et al.
5,472,502 A	12/1995	Batchelder	7,913,706 B2	3/2011	DeKraker et al.
5,513,668 A	5/1996	Sumnitsch	2002/0029788 A1	3/2002	Verhaverbeke et al.
5,571,560 A	11/1996	Lin	2002/0063169 A1	5/2002	Verhaverbeke et al.
5,688,322 A	11/1997	Motoda et al.	2002/0106269 A1	8/2002	Nishimura et al.
5,765,072 A	6/1998	Ohtani et al.	2003/0051366 A1	3/2003	Ise et al.
5,783,025 A	7/1998	Hwang et al.	2003/0070695 A1	4/2003	Emami et al.
5,785,068 A	7/1998	Sasaki et al.	2003/0084925 A1	5/2003	Nakajima et al.
5,873,380 A	2/1999	Kanno	2003/0155325 A1	8/2003	Mansour et al.
5,900,059 A	5/1999	Shimanuki et al.	2003/0170988 A1	9/2003	Izumi et al.
5,916,366 A	6/1999	Ueyama et al.	2003/0172955 A1 *	9/2003	Kuroda et al. 134/2
5,927,303 A	7/1999	Miya et al.	2003/0181040 A1	9/2003	Ivanov et al.
5,976,256 A	11/1999	Kawano	2003/0226577 A1	12/2003	Orll et al.
6,048,409 A	4/2000	Kanno et al.	2004/0003778 A1 *	1/2004	Hayashi 118/715
6,051,371 A	4/2000	Mita et al.	2004/0050491 A1 *	3/2004	Miya et al. 156/345.11
6,065,424 A	5/2000	Shacham-Diamand et al.	2004/0055707 A1	3/2004	Sato et al.
6,090,205 A	7/2000	Sakai et al.	2004/0060190 A1	4/2004	Lee
6,096,233 A	8/2000	Taniyama et al.	2004/0062874 A1	4/2004	Kim et al.
6,129,546 A	10/2000	Sada	2004/0079395 A1	4/2004	Kim et al.
6,149,759 A	11/2000	Guggenberger	2004/0079396 A1	4/2004	Jeong et al.
6,221,781 B1	4/2001	Siefering et al.	2004/0089328 A1	5/2004	Sato et al.
6,230,722 B1	5/2001	Mitsumori et al.	2004/0132318 A1	7/2004	Kim et al.
6,239,038 B1	5/2001	Wen	2004/0226655 A1	11/2004	Kajino et al.
6,243,966 B1	6/2001	Lubomirsky et al.	2004/0261817 A1	12/2004	Araki et al.
6,247,479 B1	6/2001	Taniyama et al.	2005/0244579 A1	11/2005	Matsuzawa et al.
6,260,562 B1	7/2001	Morinishi et al.	2005/0263066 A1 *	12/2005	Lubomirsky et al. 118/500
6,273,104 B1	8/2001	Shinbara et al.	2005/0268856 A1 *	12/2005	Miller et al. 118/729
6,299,804 B1	10/2001	Domodossola et al.	2006/0128133 A1	6/2006	Christenson
6,332,470 B1	12/2001	Fishkin et al.	2006/0132738 A1	6/2006	Hirukawa
6,385,863 B1	5/2002	Kruwinus	2006/0219258 A1	10/2006	Gast
6,398,975 B1	6/2002	Mertens et al.	2006/0260647 A1	11/2006	Verhaverbeke et al.
6,431,184 B1	8/2002	Taniyama	2007/0012339 A1	1/2007	Fukuda et al.
6,435,200 B1	8/2002	Langen	2007/0022948 A1	2/2007	Rose et al.
6,473,993 B1	11/2002	Yagi et al.	2007/0105380 A1	5/2007	Orii et al.
6,488,040 B1	12/2002	de Larios et al.	2007/0158329 A1	7/2007	Cao
6,491,764 B2	12/2002	Mertens et al.	2007/0245954 A1	10/2007	Collins et al.
6,494,221 B1	12/2002	Sellmer et al.	2008/0006303 A1	1/2008	Butterbaugh et al.
6,536,454 B2	3/2003	Lindner	2008/0008834 A1	1/2008	Collins et al.
6,589,338 B1	7/2003	Nakamori et al.	2008/0210278 A1	9/2008	Orii et al.
6,589,361 B2	7/2003	Luscher et al.	2008/0213076 A1	9/2008	Hanson et al.
6,594,847 B1	7/2003	Krusell et al.	2008/0271763 A1	11/2008	Collins et al.
6,672,318 B1	1/2004	Tsuchiya et al.	2008/0283090 A1	11/2008	DeKraker et al.
6,688,784 B1	2/2004	Templeton	2009/0038647 A1	2/2009	DeKraker et al.
6,694,224 B2	2/2004	Ramanan			
6,705,331 B2	3/2004	Sato et al.			
6,737,104 B2	5/2004	Suzuki et al.			
6,810,888 B2	11/2004	Tsuchiya et al.			
6,826,910 B1	12/2004	Easton	EP	1335412	8/2003
6,834,440 B2	12/2004	Lee	EP	1708252	10/2006
6,874,516 B2	4/2005	Matsumo et al.	JP	60-055530	1/1985
6,896,466 B2	5/2005	Nishimura et al.	JP	63-073626	4/1988
6,901,938 B2	6/2005	Sato et al.	JP	8139065	5/1996
6,913,651 B2	7/2005	Ivanov et al.	JP	2555034 B2	11/1996
6,939,807 B2	9/2005	Yun et al.	JP	09 314019	12/1997
7,022,193 B2	4/2006	Jeong et al.	JP	10163154	6/1998
7,051,743 B2	5/2006	Kim et al.	JP	2000124181	4/2000
7,089,076 B2	8/2006	Geismar et al.	JP	2001-015481	1/2001
7,171,973 B2	2/2007	Orii et al.	JP	2001267278	9/2001
7,275,553 B2	10/2007	Orii et al.	JP	2002246358	8/2002
7,306,002 B2	12/2007	Kim et al.	JP	2002-343711	11/2002
7,309,847 B2	12/2007	Cao	JP	2003-109935	4/2003
7,323,080 B2	1/2008	Kim et al.	JP	2004-031400	1/2004
7,332,055 B2	2/2008	Orii et al.	JP	2004-153078	5/2004
7,364,625 B2	4/2008	Christenson et al.	JP	2004 265912	9/2004
7,383,843 B2	6/2008	Ravkin et al.	JP	2004265912	9/2004
7,387,131 B2	6/2008	Kuroda et al.	JP	2005 039205	2/2005
7,389,783 B2	6/2008	Woods et al.	JP	2005235945	9/2005
7,390,365 B2	6/2008	Itoh et al.	JP	2006-80403	3/2006
7,404,407 B2	7/2008	Orii et al.	TW	406216	9/2000
7,422,641 B2	9/2008	Nakajima et al.	WO	WO 03/030228	4/2003
7,436,786 B2	10/2008	Ban	WO	WO 2004/001828	12/2003
7,476,616 B2	1/2009	Christenson	WO	WO 2004/070807	8/2004
7,531,039 B2	5/2009	Sato et al.	WO	WO 2004/093166	10/2004
7,543,593 B2	6/2009	Orii et al.	WO	WO 2006/107549	10/2006

WO WO 2006/107550 10/2006
WO WO 2008/029848 3/2008
WO WO 2008/029848 A1 3/2008

OTHER PUBLICATIONS

Machine translation of 2004-153078, JP May 2004.
Lim, Jung-Soo, "The 6th Surface Cleaning Users Group Meeting,
Cleaning Technology Symposium," handout, Sep. 19, 2007 (9
pages).

Air Amplifier—Nex Flow™, http://www.process-controls.com/techsales/Nex_Flow/air_amplifier.htm (3 pages), accessed Apr. 19, 2008.

Adjustable Flow Air Amplifiers, http://www.airtxinternational.com/catalog/-air_amplifiers.php?gclid=CMHsm_ix551CFQE... (3 pages), accessed Apr. 19, 2008.

* cited by examiner

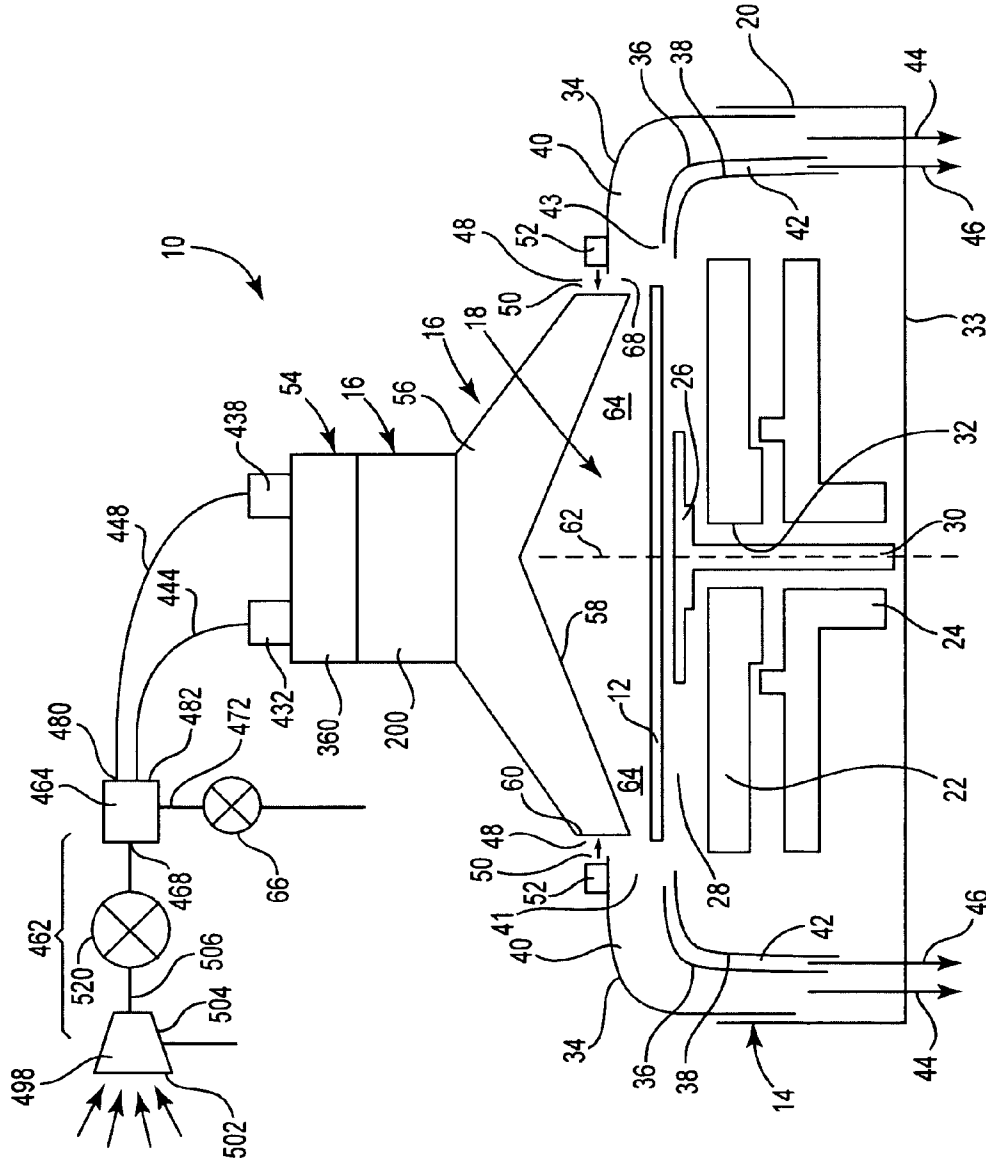

Fig. 1

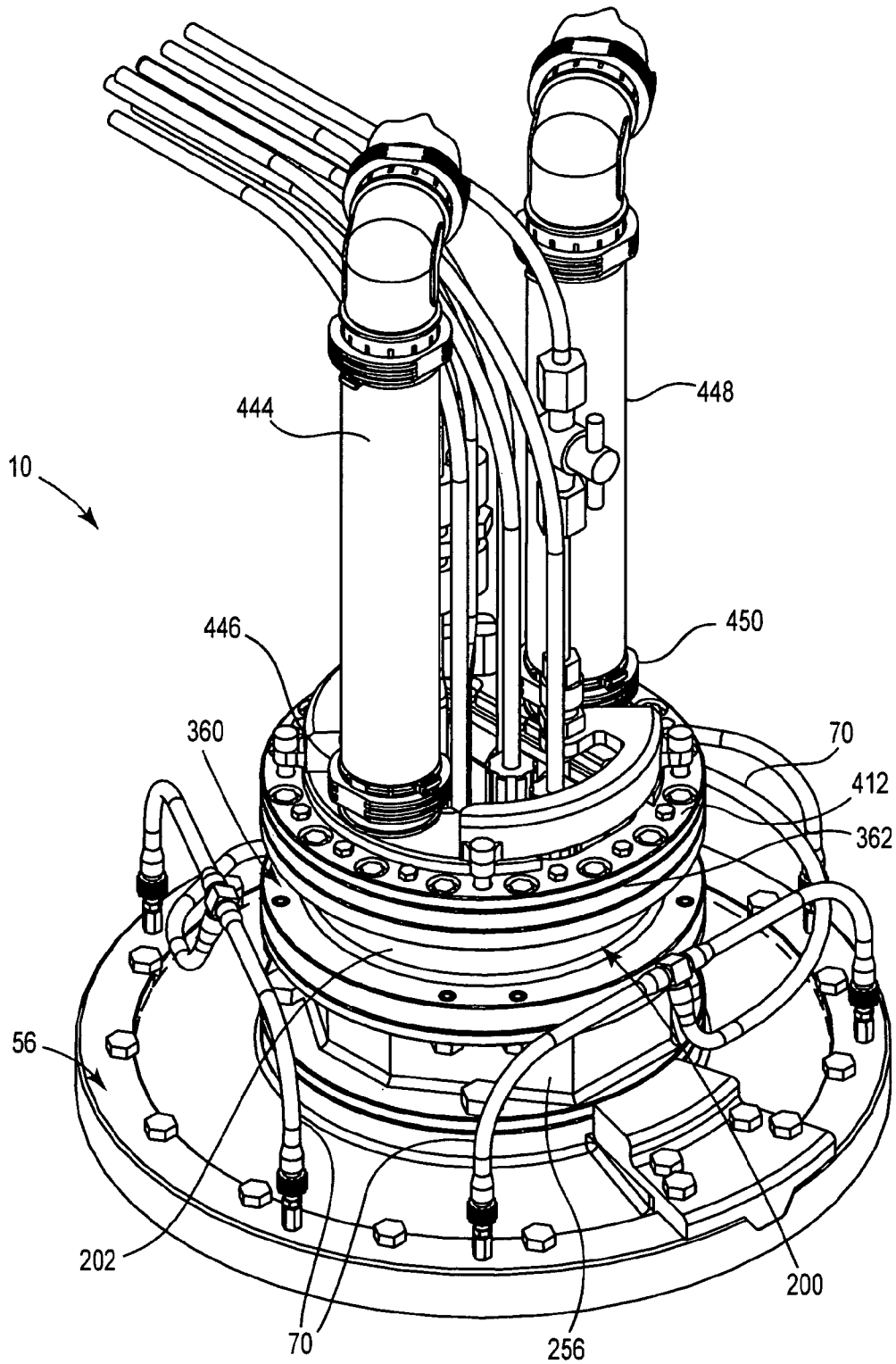

Fig. 2

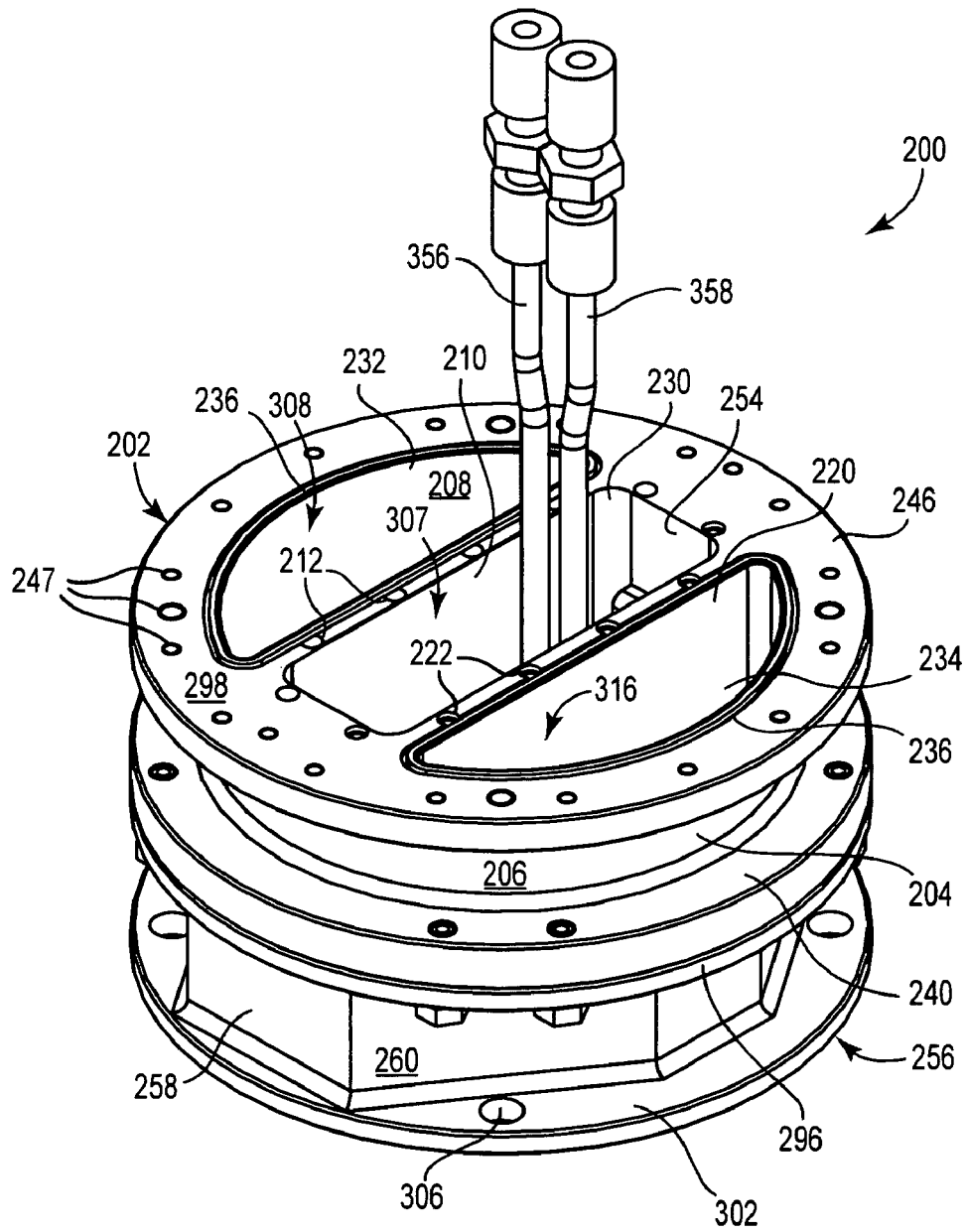

Fig. 3

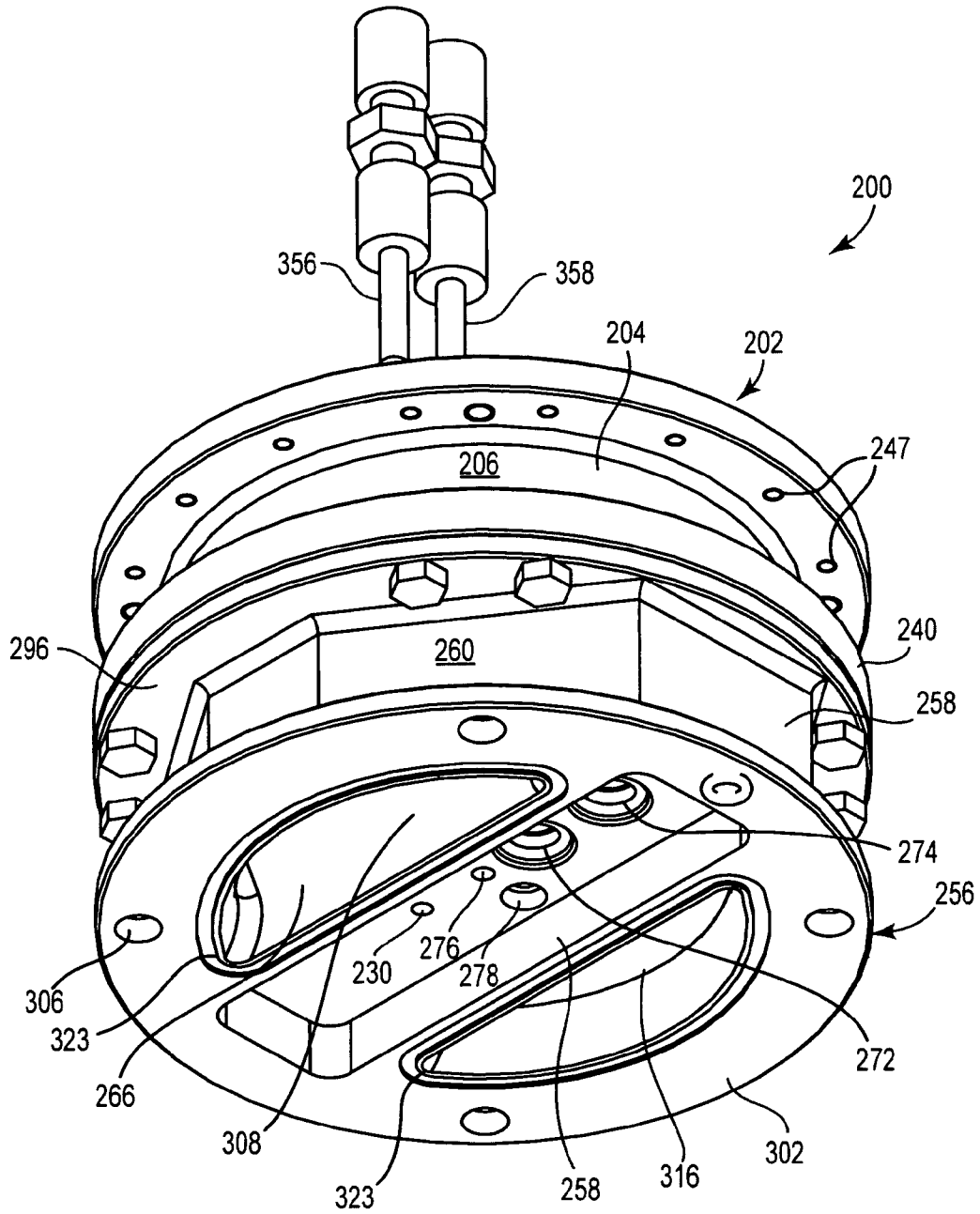

Fig. 4

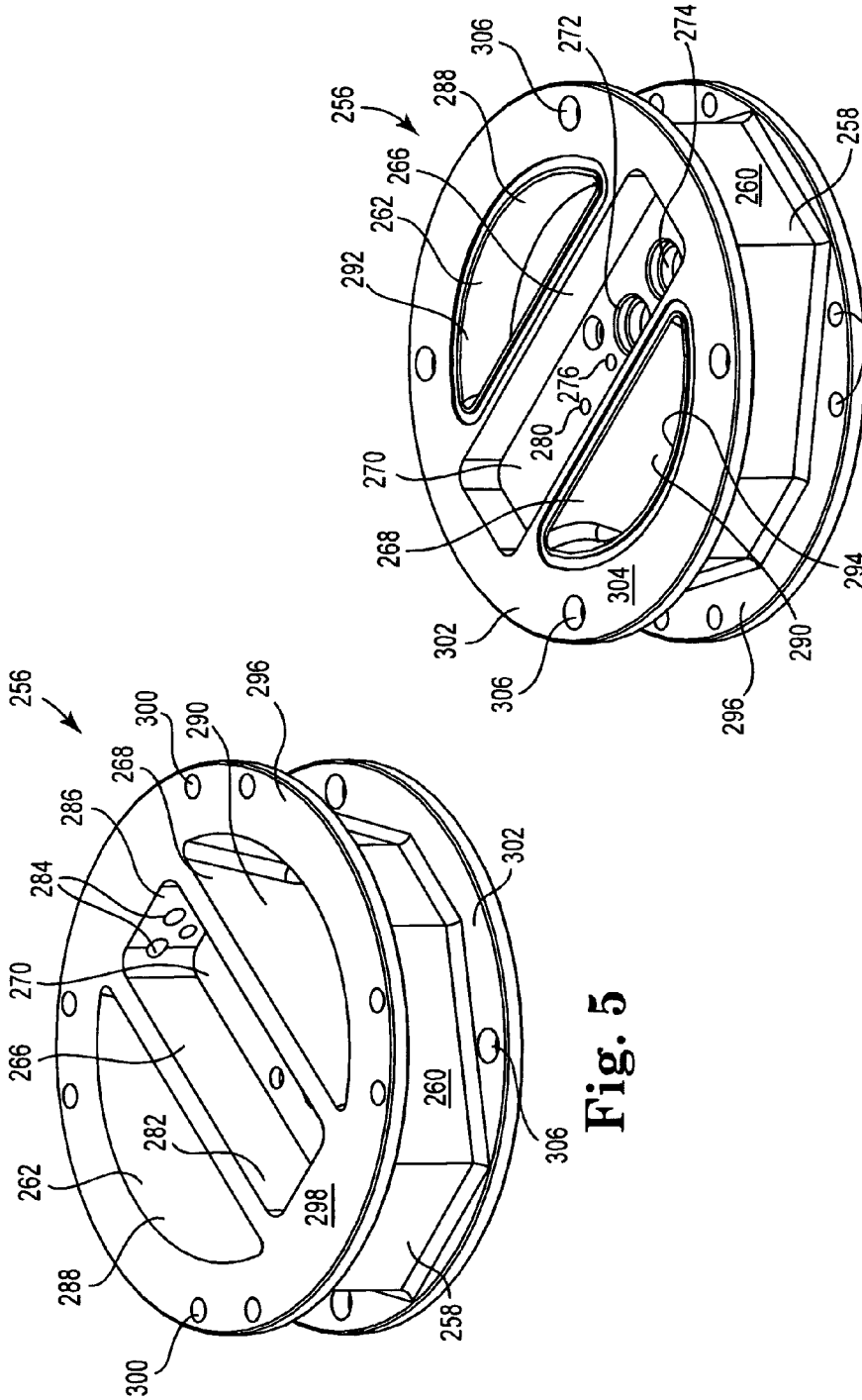

Fig. 5

Fig. 6

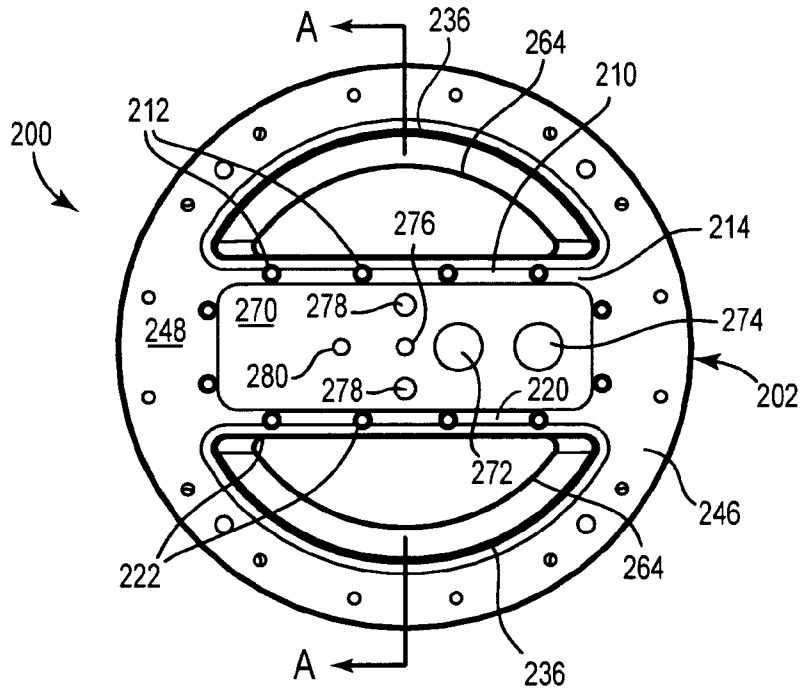

Fig. 7

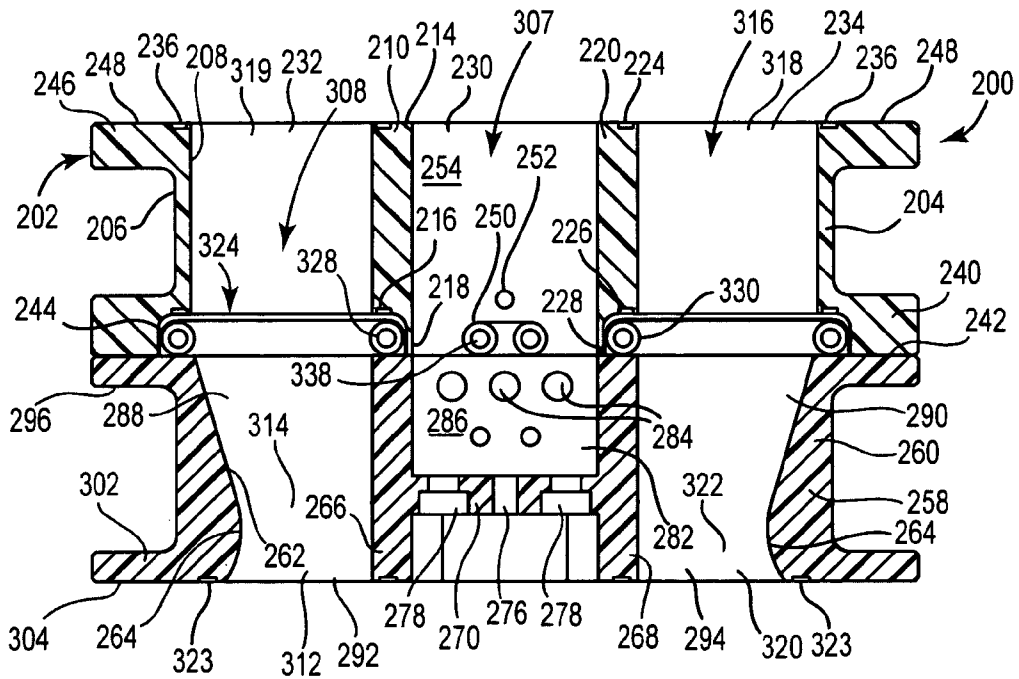

Fig. 8

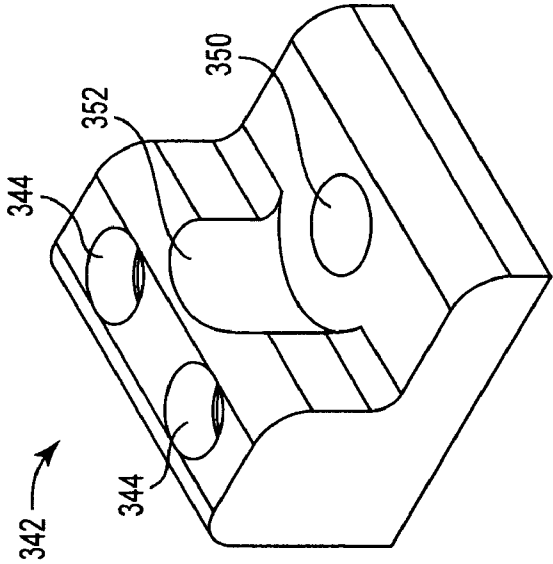

Fig. 10

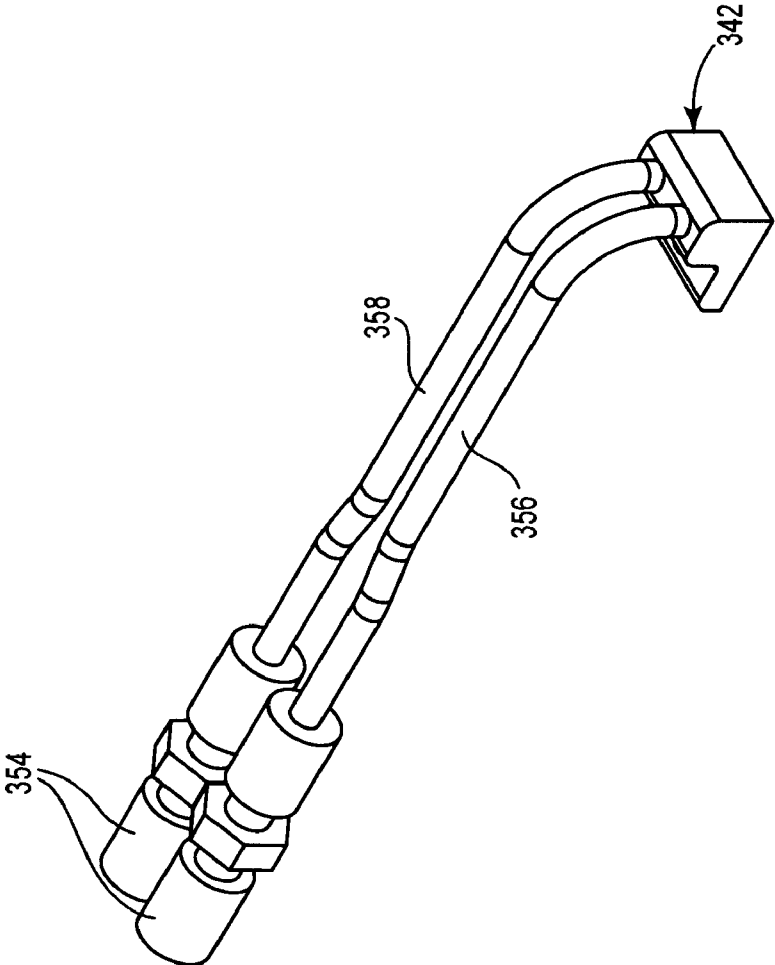

Fig. 9

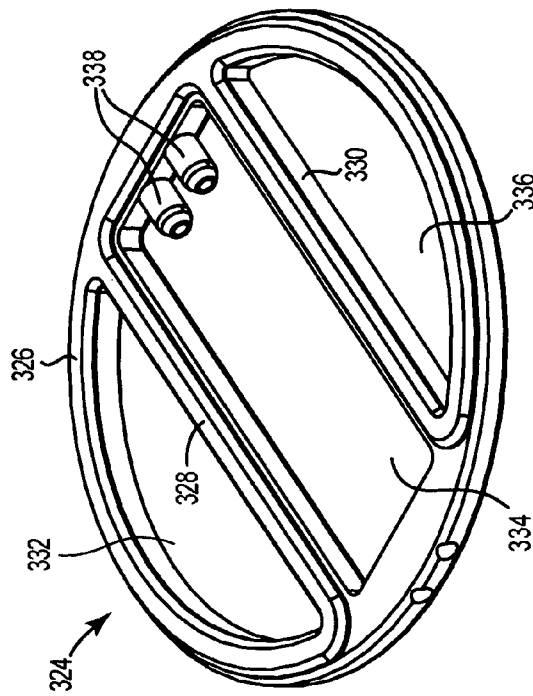

Fig. 11

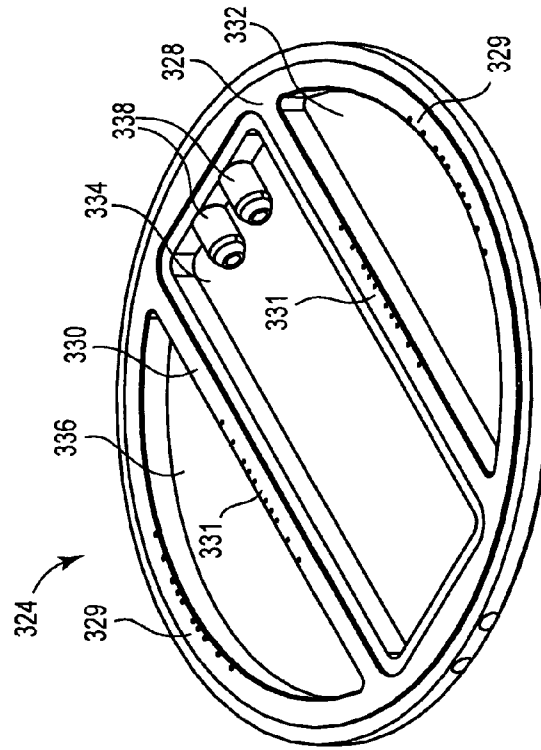

Fig. 12

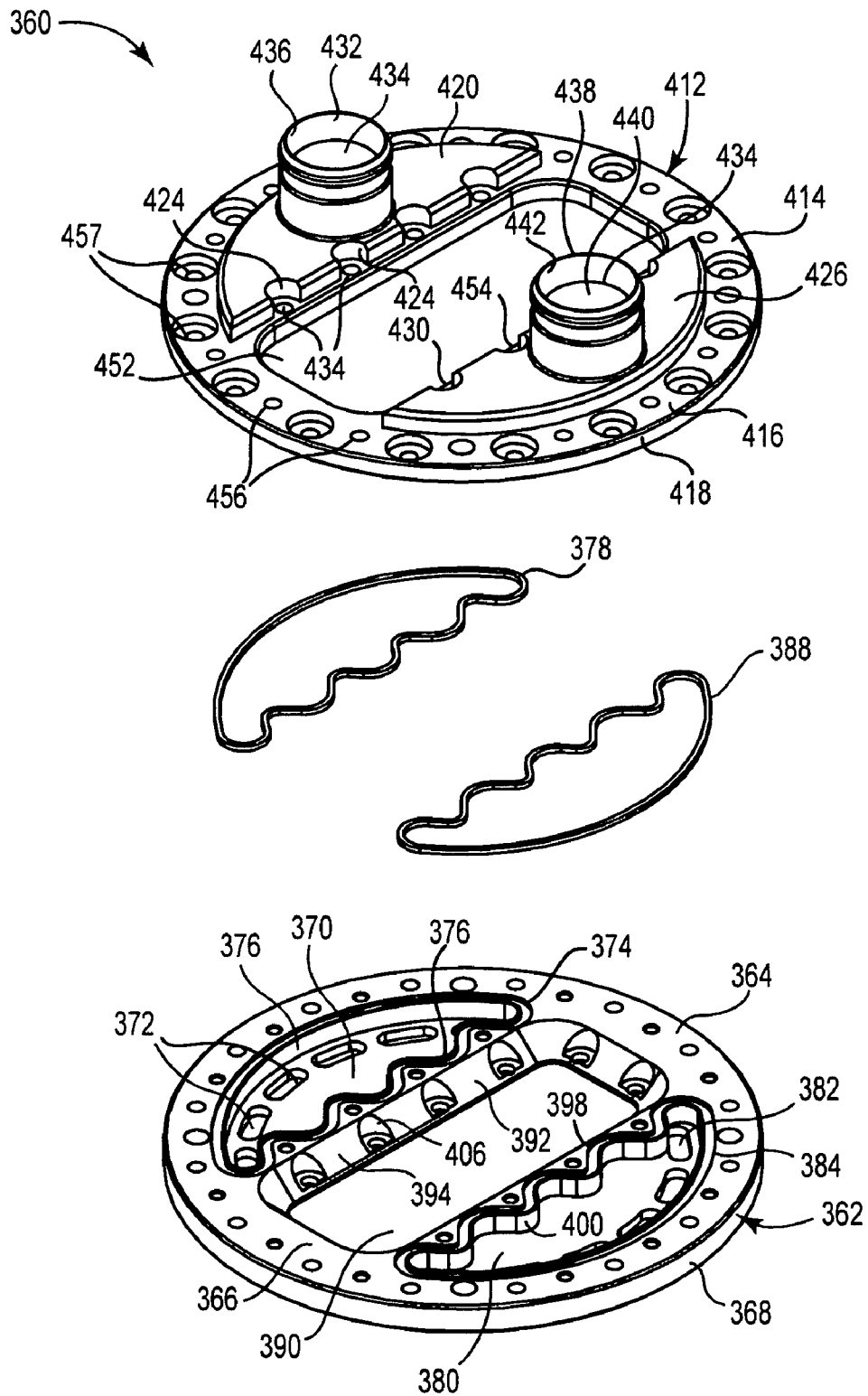

Fig. 13

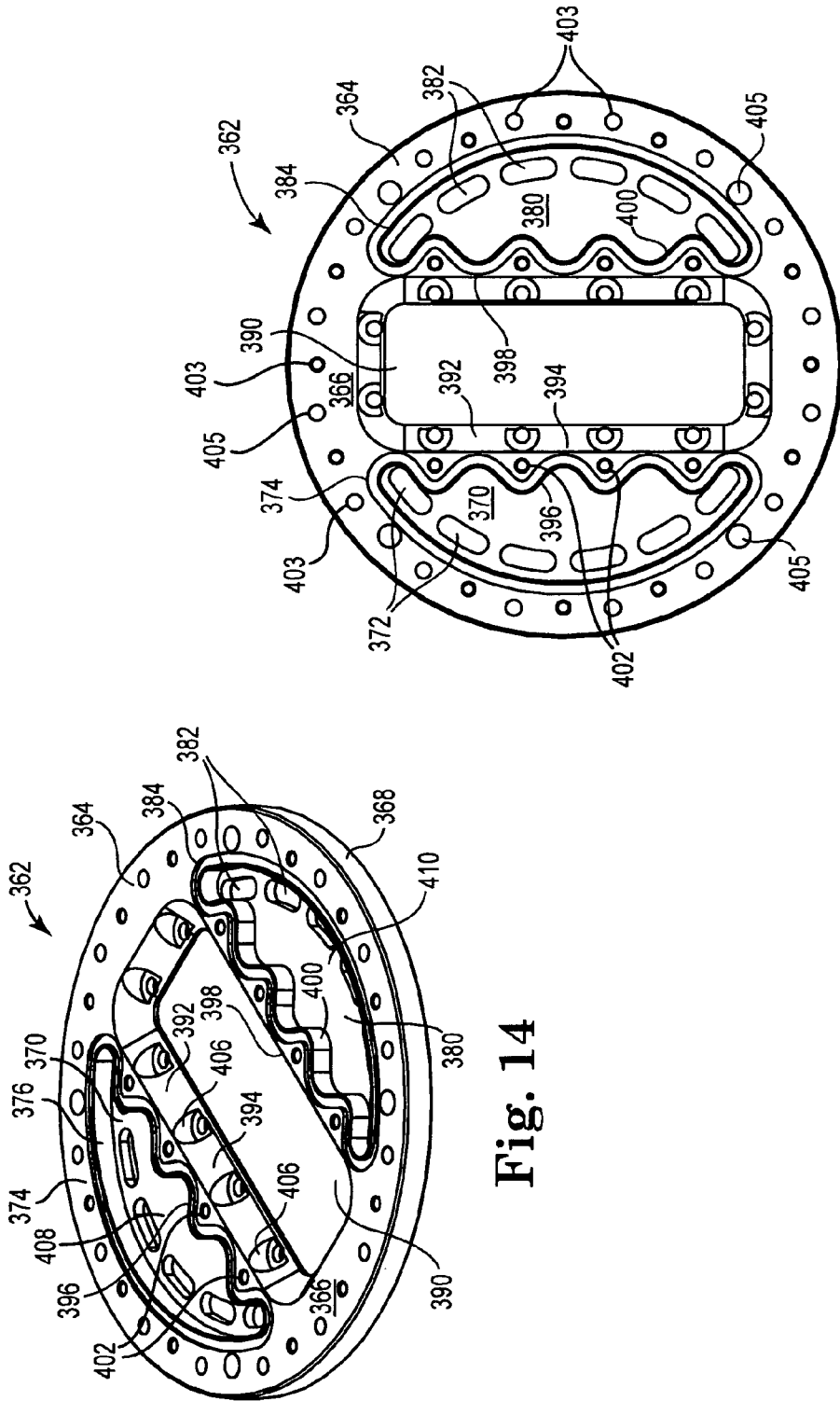

Fig. 14

Fig. 15

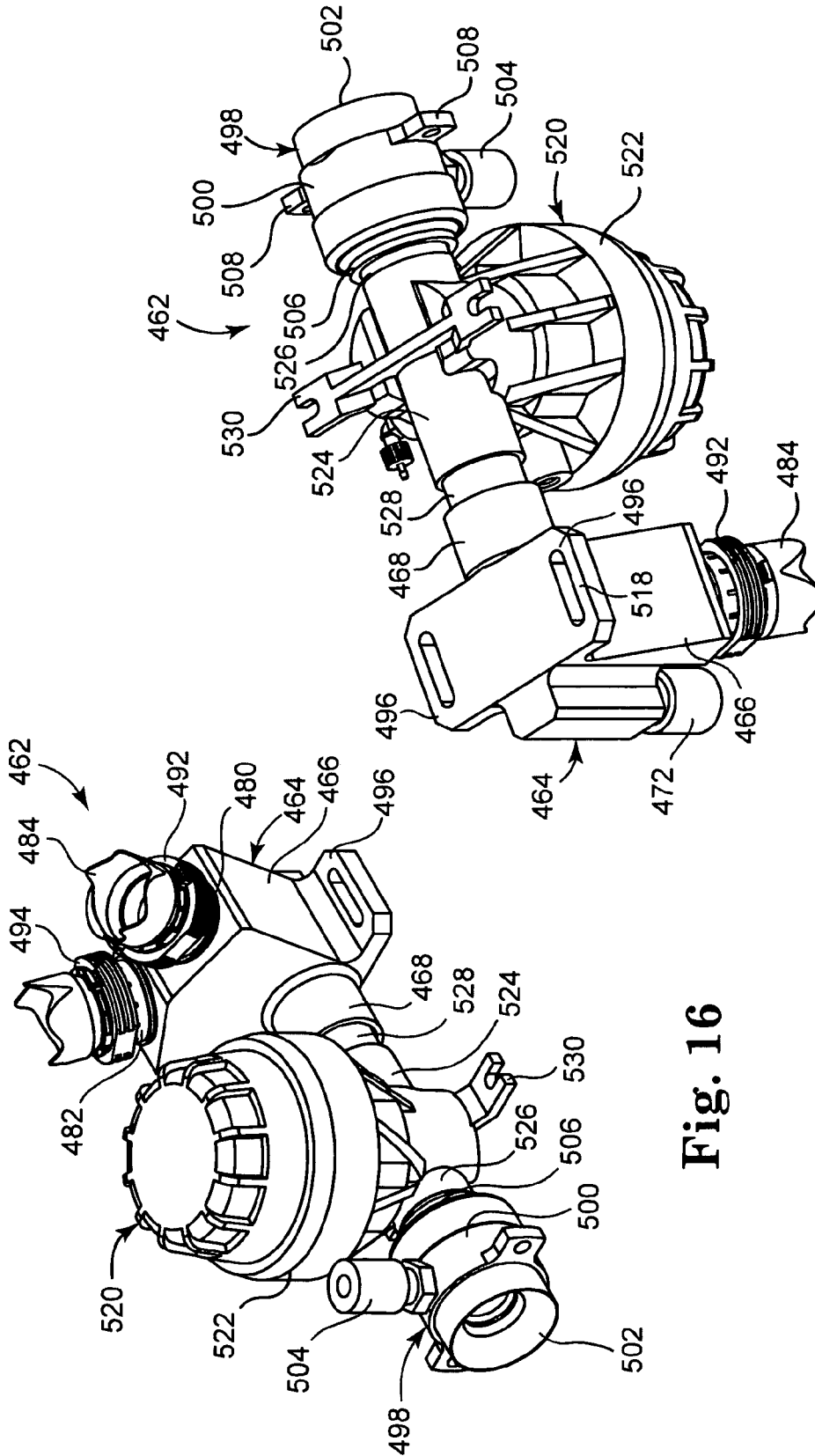

Fig. 16

Fig. 17

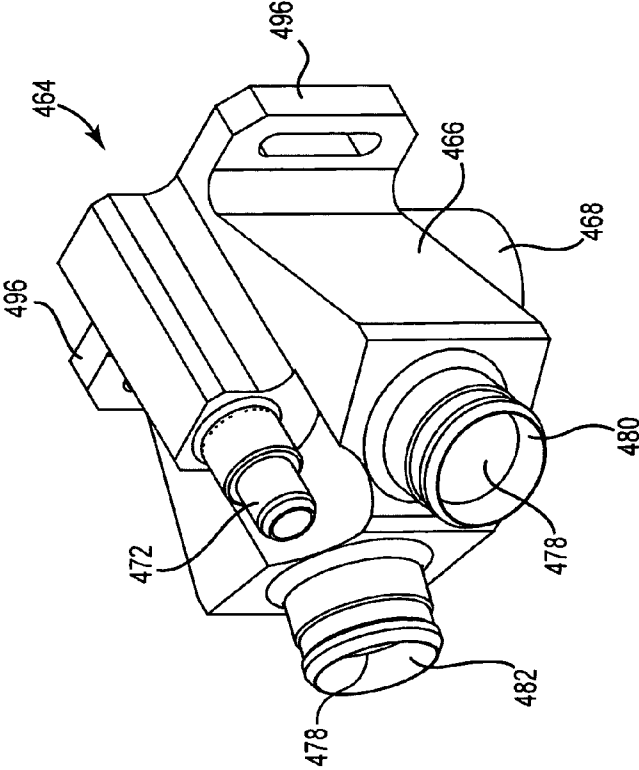

Fig. 18

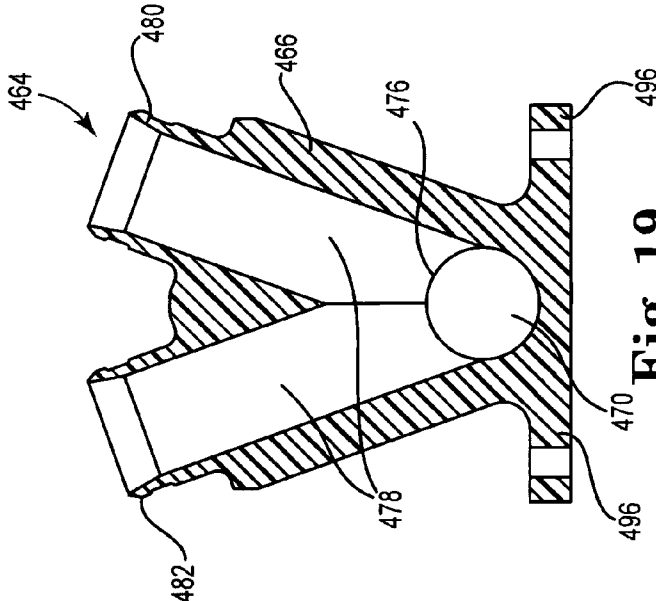

Fig. 19

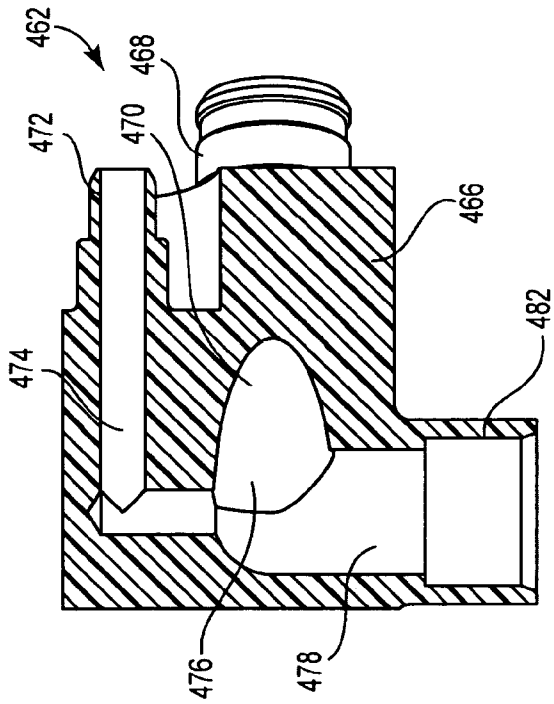

Fig. 20

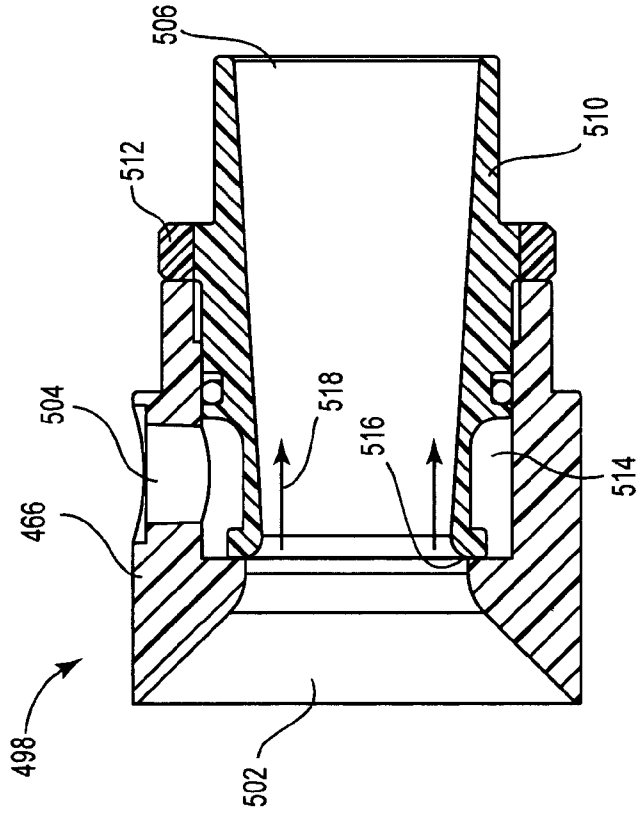

Fig. 21

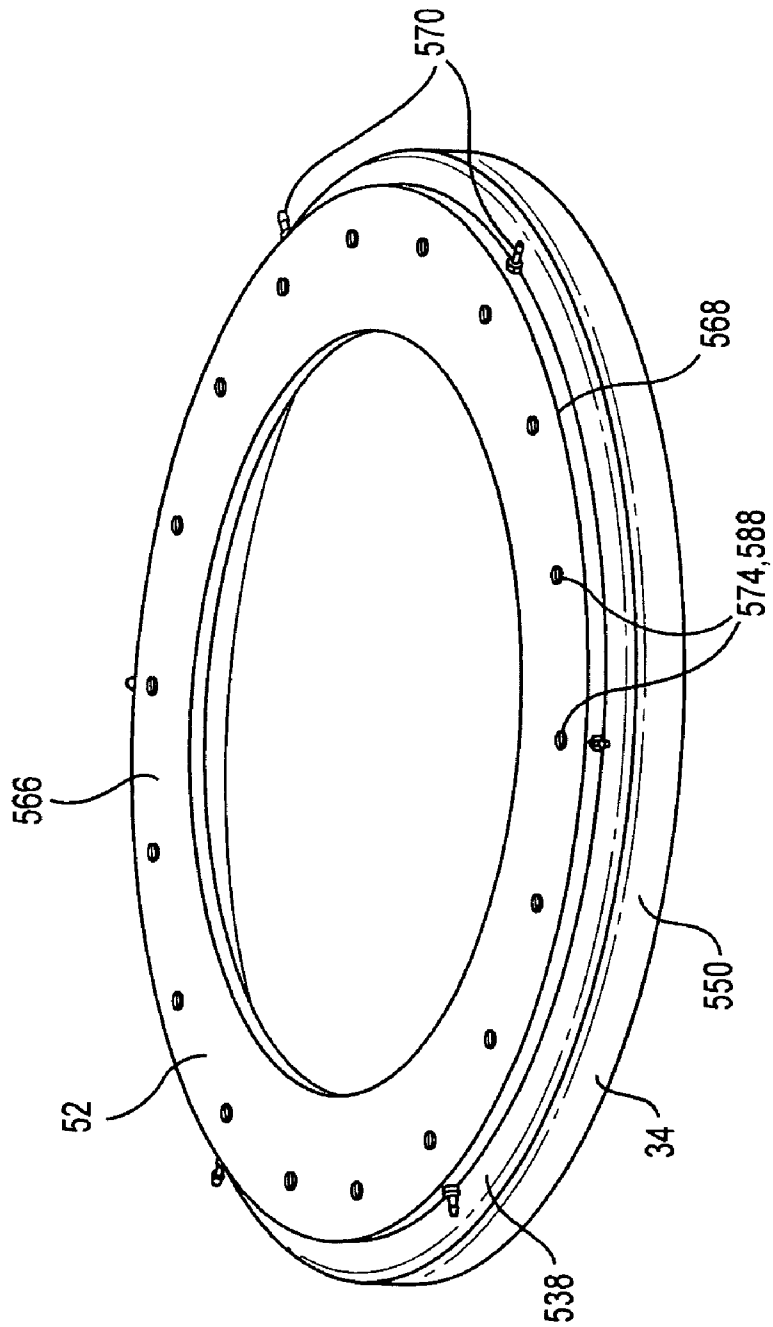

Fig. 22

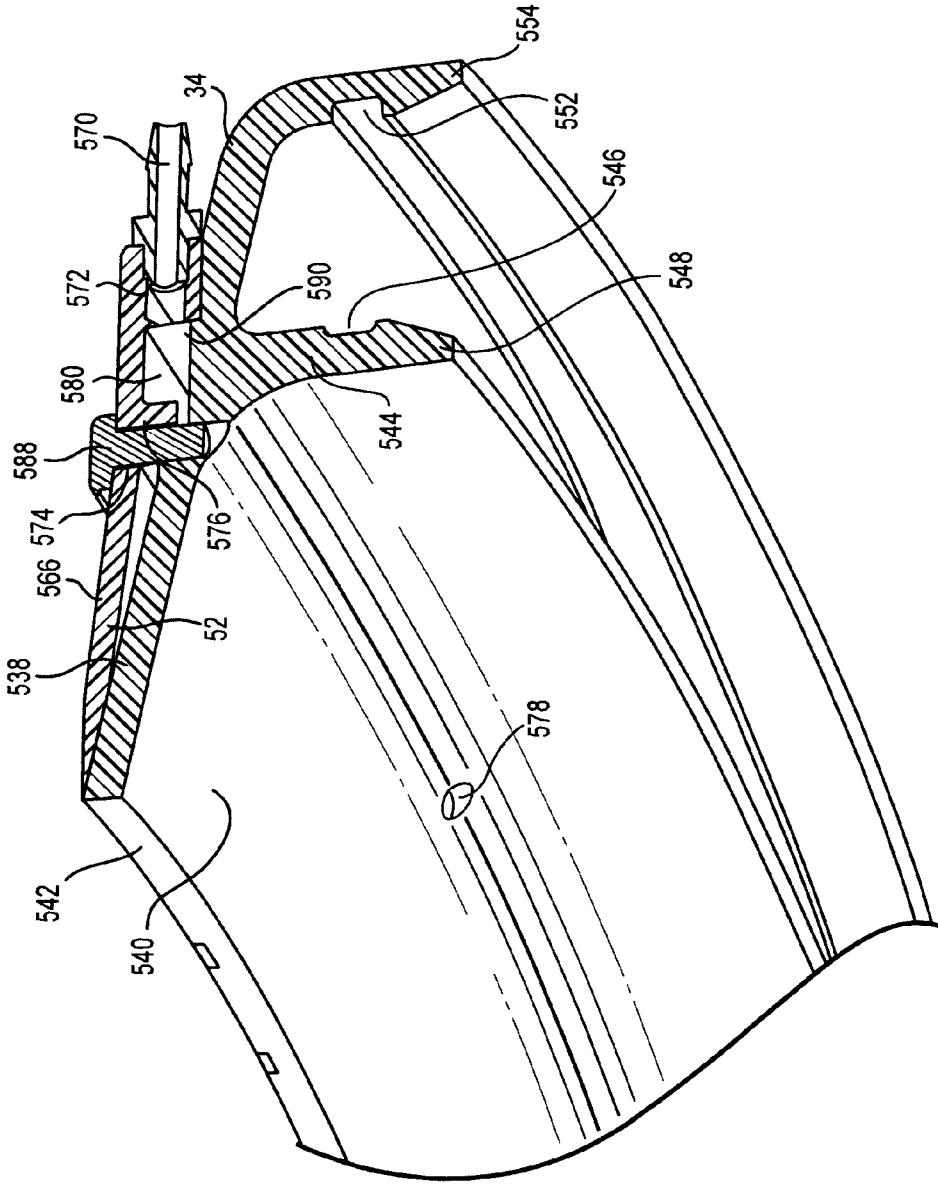

Fig. 23

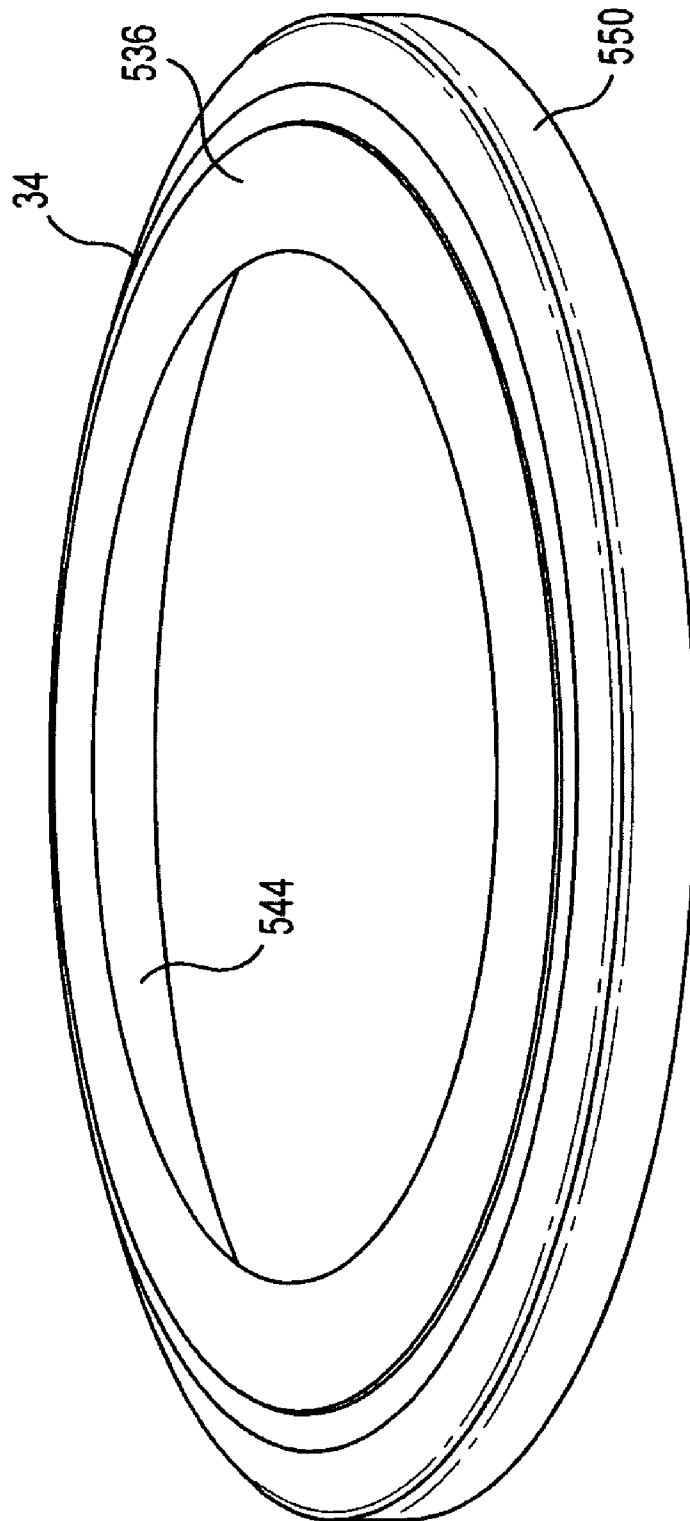

Fig. 24

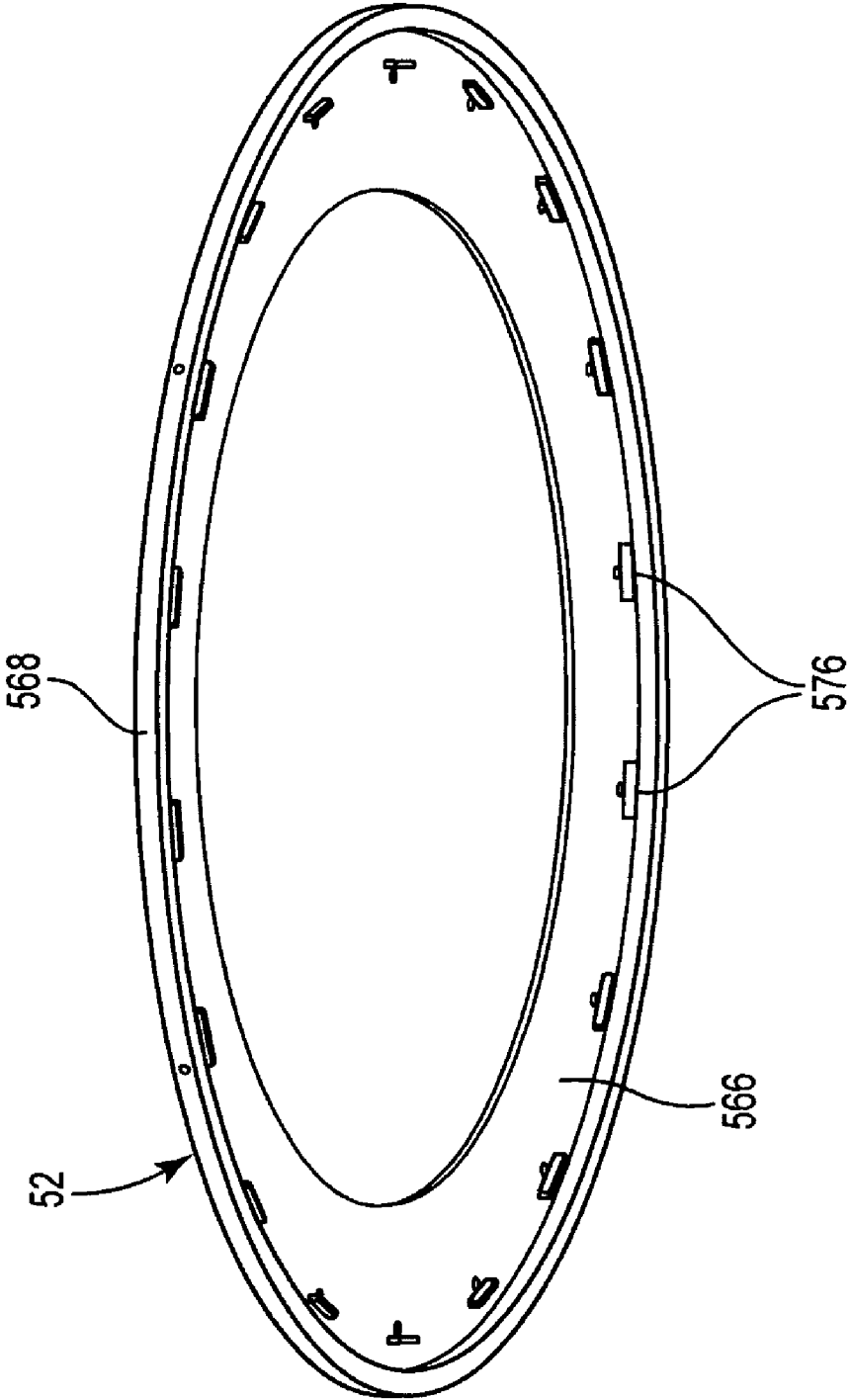

Fig. 25

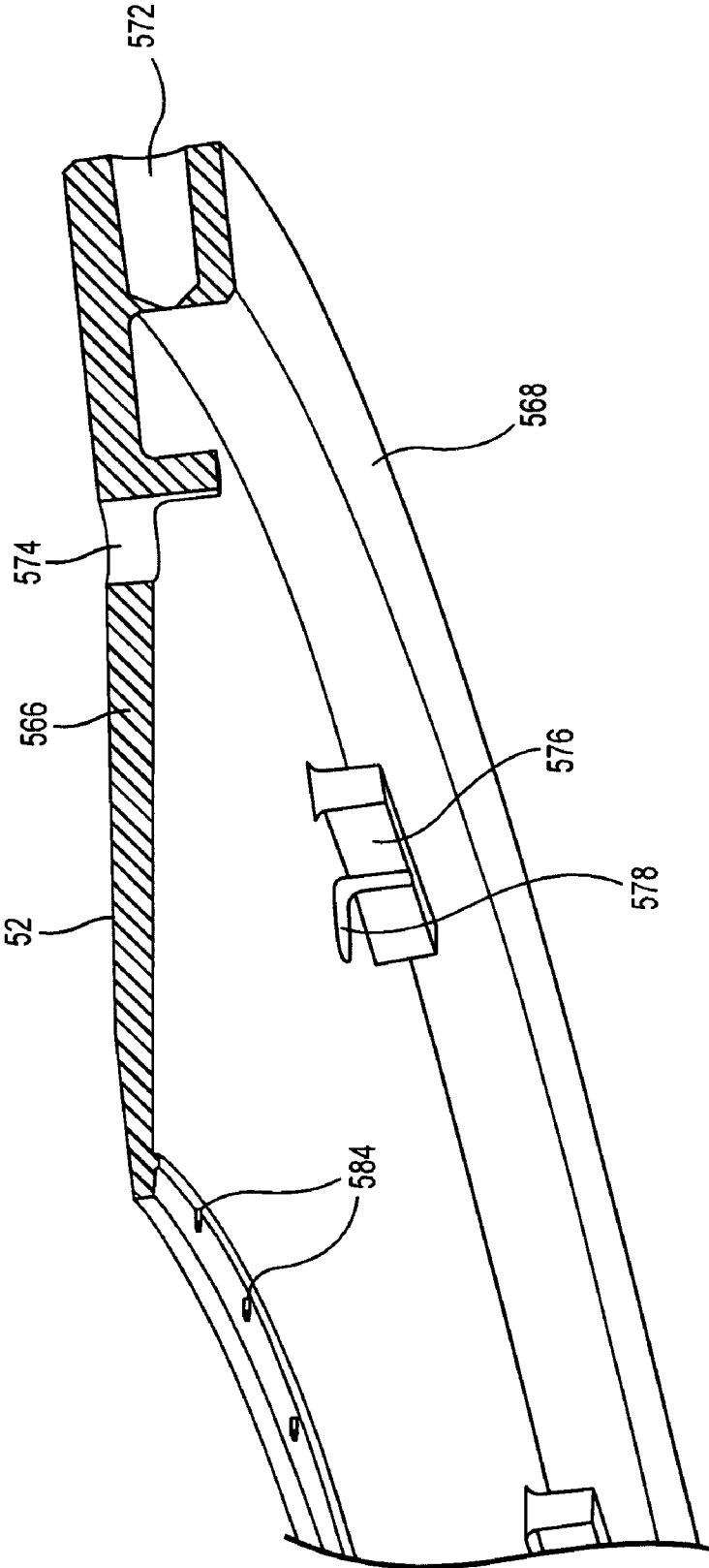

Fig. 26

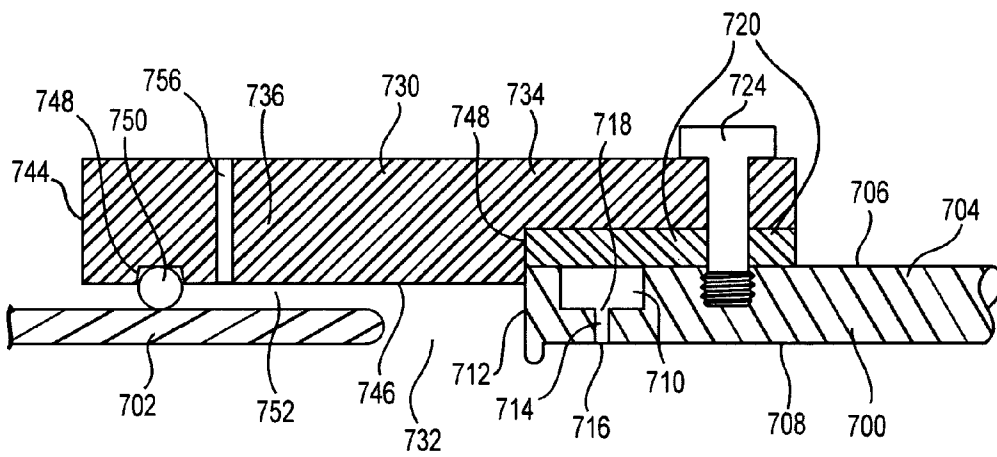

Fig. 27

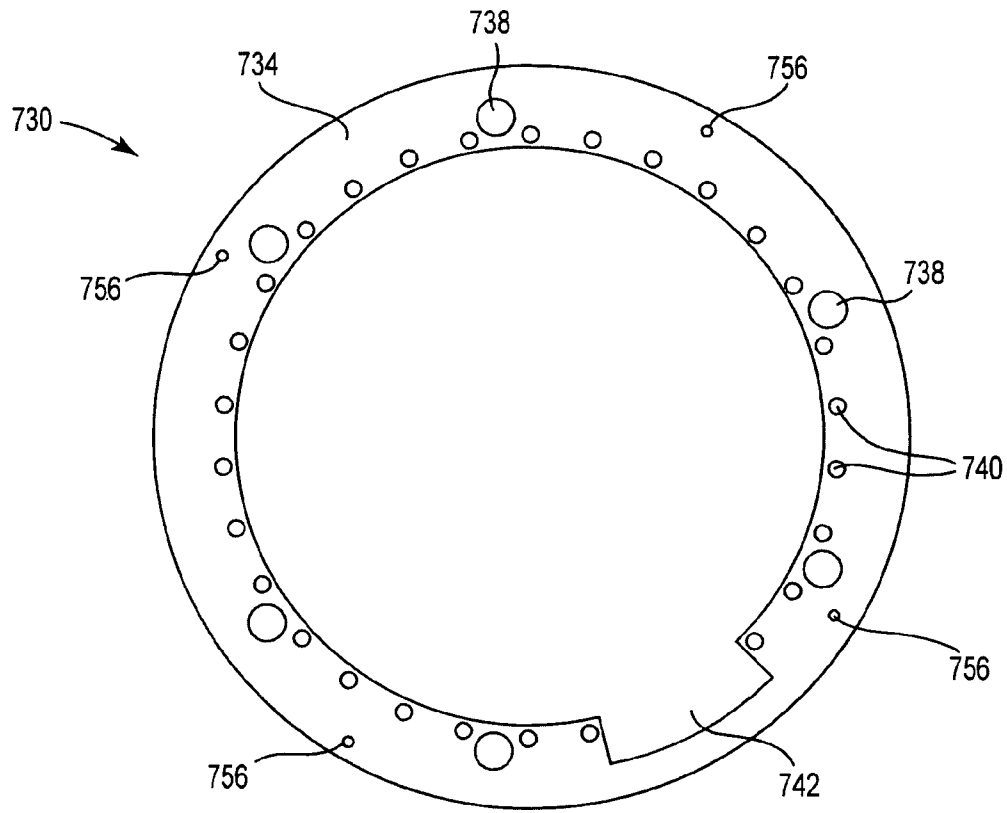

Fig. 28

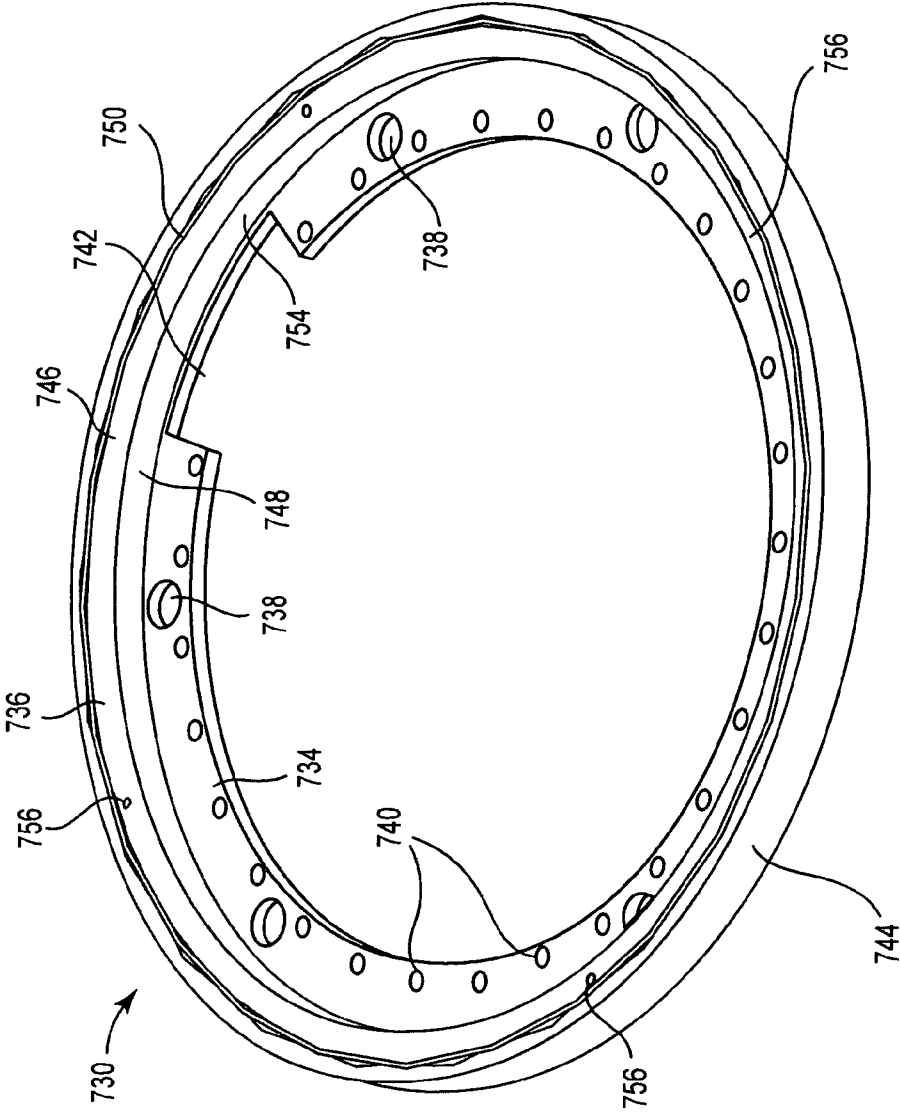

Fig. 29

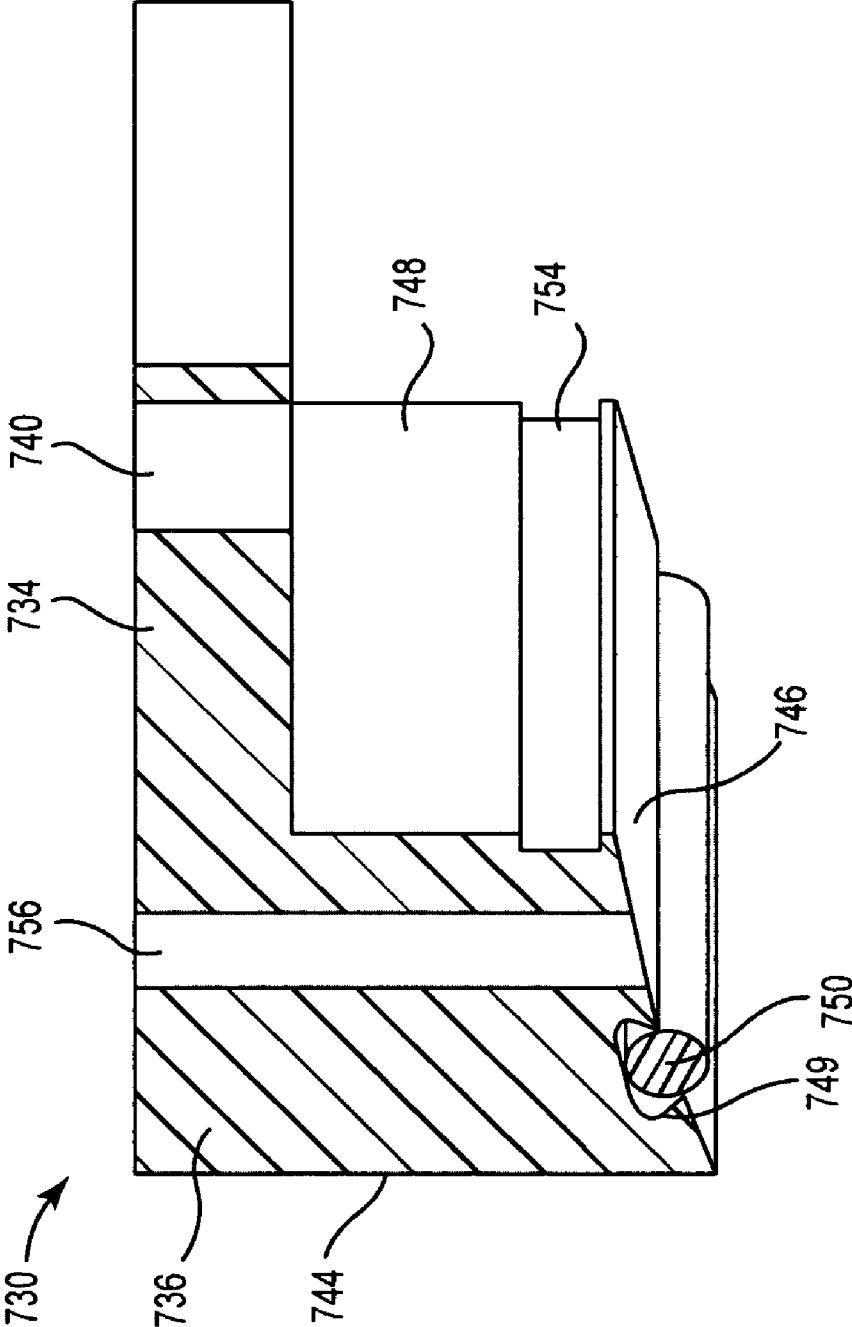

Fig. 30

**TOOLS AND METHODS FOR PROCESSING
MICROELECTRONIC WORKPIECES USING
PROCESS CHAMBER DESIGNS THAT
EASILY TRANSITION BETWEEN OPEN AND
CLOSED MODES OF OPERATION**

PRIORITY

The present non-provisional patent application claims benefit from U.S. Provisional Patent Application having Ser. No. 61/127,129, filed on May 9, 2008, by Lauerhaas et al. and titled TOOLS AND METHODS FOR PROCESSING MICROELECTRONIC WORKPIECES USING PROCESS CHAMBER DESIGNS THAT EASILY TRANSITION BETWEEN OPEN AND CLOSED MODES OF OPERATION, wherein the entirety of said provisional patent application is incorporated herein by reference.

FIELD OF THE INVENTION

The present invention relates to tools that are used to process microelectronic substrates with one or more treatment fluids, including liquids and/or gases. More particularly, the present invention relates to such tools with improved process chamber designs by which the process chambers can be isolated from or coupled to the ambient on demand using amplifying supply strategies for coupling to the ambient.

BACKGROUND OF THE INVENTION

The microelectronic industry relies on a variety of different processes to manufacture microelectronic devices. Many processes involve a sequence of treatments in which different kinds of treatment fluids are caused to contact the workpiece in accordance with desired recipes. These fluids may be liquids, gases, or combinations thereof. In some treatments, solids may be suspended or dissolved in a liquid or entrained in a gas.

Innovative tools for processing microelectronic workpieces are described in Assignee's U.S. patent application now published as U.S. Patent Publication No. US-2007/0022948-A1 (hereinafter referred to as the Co-Pending Application No. 1); Assignee's U.S. patent application having Ser. No. 11/376,996, titled BARRIER STRUCTURE AND NOZZLE DEVICE FOR USE IN TOOLS USED TO PROCESS MICROELECTRONIC WORKPIECES WITH ONE OR MORE TREATMENT FLUIDS, in the names of Collins et al., filed Mar. 15, 2006, published as US-2007-0245954-A1 (hereinafter referred to as the Co-Pending Application No. 2) and being a counterpart to PCT published application WO 2006/107550; Assignee's U.S. patent application having Ser. No. 11/820,709 titled BARRIER STRUCTURE AND NOZZLE DEVICE FOR USE IN TOOLS USED TO PROCESS MICROELECTRONIC WORKPIECES WITH ONE OR MORE TREATMENT FLUIDS, in the names of Collins et al., filed Jun. 20, 2007, published as US-2008-0008834-A1 (hereinafter referred to as Co-Pending Application No. 3); and Assignee's U.S. Provisional Patent Application Ser. No. 60/963,840, filed Aug. 7, 2007, by DeKraker et al., titled RINSING METHODOLOGIES FOR BARRIER PLATE AND VENTURI CONTAINMENT SYSTEMS IN TOOLS USED TO PROCESS MICROELECTRONIC WORKPIECES WITH ONE OR MORE TREATMENT FLUIDS. The entireties of these co-pending U.S. patent applications and these publications are incorporated herein by reference for all purposes.

The processing sections such as "processing section 11" of the co-pending U.S. Patent Application No. 1 advantageously includes nested duct features that allow one or more duct pathways to be selectively opened and closed. For example, when the structures are moved apart relatively, a duct pathway opens and is enlarged between the structures. When the structures are moved together relatively, the duct between the structures is choked and is reduced in size. In preferred embodiments, multiple ducts can exist in the same volume of space depending upon how the moveable duct structures are positioned. Thus, multiple ducts can occupy a volume minimally larger than the volume occupied by only a single duct. Because of the nested character of the duct structures, the duct system is extremely compact. The ducts are used to capture various treatment fluids, including liquid and/or gases, for recycling, discarding, or other handling. Different treatment fluids can be recovered in different, independent ducts to minimize cross-contamination and/or to use unique capture protocols for different fluids.

These co-pending U.S. patent applications also describe an innovative spray nozzle/barrier structure. This structure includes capabilities for dispensing treatment materials in multiple ways such as by a spray, a center dispense, and a showerhead. The barrier structure overlies the underlying workpiece. The lower surface of the barrier structure is shaped in preferred embodiments so that it defines a tapering flow channel over the workpiece. This approach offers many benefits. The tapering flow channel helps to promote radial flow outward from the center of the workpiece while minimizing recirculation zones. The taper also helps to smoothly converge and increase the velocity of flowing fluids approaching the outer edge of the workpiece. This helps to reduce liquid splash effects. The angle of the lower surface also helps liquid on the lower surface to drain toward the outer periphery where the liquid can be collected and removed such as by aspiration as taught in Assignee's co-pending Application No. 3. The tapering configuration also helps to reduce recirculation of particles back onto the workpiece. The configuration also helps facilitate chemical reclaim efficiency by better containment of fluids.

Notwithstanding all these benefits, further improvements are still desired. In particular, it would be desirable to use the tools described in Assignee's Co-Pending Applications Nos. 1 to 4 to carry out treatments in an environmentally isolated processing chamber. This might be desired anytime a controlled atmosphere is desired. One controlled atmosphere under investigation is an atmosphere with low or even substantially no oxygen content. The reduction in or substantial absence of oxygen helps prevent the corrosion of materials on an in-process microelectronic workpiece that might be vulnerable to oxidation. The current embodiments of these tools use a shutter around the showerhead and air intake components to help seal off the intake of ambient air into the process chamber. However, more ambient air than might be desired can still enter the process chamber from around the conventional showerhead and air intake design even when the shutter is closed. Additionally, these tools include an annular gap between the barrier plate and the surrounding baffle components. Ambient air can also enter the process chamber through this gap.

According to one option, such gaps can be eliminated by designing the tools in such a way that the components come into direct physical contact to close the gap in order to provide the desired seal. However, this kind of contact among the moving component(s) may be undesirable for at least two reasons. Firstly, contaminating particles may tend to be generated by the kind of force that would be needed to generate

a good seal around the entirety of the gap. Second, it is often desirable to use stepper motors to control the movement of such components so that a controller can track the motor steps and hence the position of these components at any time. However, the kind of force needed to establish a good seal around the entire gap could tend to cause a controller to lose count of the motor steps. The ability to know and control movements of the components would be compromised when the stepper motor count is lost. These same concerns are at play when the shutter referred to above is deployed using stepper motor(s)

Clearly, being able to carry out treatments in isolation from the ambient is highly desirable. Yet, having a process chamber that can only operate in substantially full isolation from the environment is not always desirable, either. Many manufacturing strategies involve a series of treatments that involve both closed (i.e., isolated from sources of ambient air) and open (i.e., coupled to sources of ambient air) modes of operation. Of course, a manufacturing facility could procure separate, dedicated tools that operate in either a closed or open mode, respectively. But, such tools are quite expensive and represent a significant investment. Multiple tools occupy correspondingly larger portions of valuable facility space, too.

Accordingly, it is desirable to provide a tool that can effectively operate in either closed or open modes of operation with the capability to easily transition between open and closed modes on demand.

SUMMARY OF THE INVENTION

The present invention provides strategies for tool designs and their uses wherein the tools can operate in either closed or open modes of operation. The tools easily transition between open and closed modes on demand. According to one general strategy, environmentally controlled pathway(s) couple the ambient to one or more process chambers. Air amplification capabilities upstream from the process chamber(s) allow substantial flows of air to be introduced into the process chamber(s) on demand through these pathways. Alternatively, the fluid pathways are easily closed, such as by simple valve actuation, to block egress to the ambient through these pathways. Alternative flows of nonambient fluids can then be introduced into the process chamber(s) via pathways that are at least partially in common with the pathways used for ambient air introduction. This allows processing to occur in either controlled atmospheres and/or in the presence of ambient air.

In other strategies, gap(s) between moveable components are sealed at least with flowing gas curtains rather than by relying only upon direct physical contact for sealing. This minimizes particle generation and allows stepper motors to be used, if desired, to actuate the movement of these components in a reliable, controllable fashion with reduced risk that stepper motor count will be compromised. For instance, this strategy may be used to seal the annular gap between the baffle plate and the barrier plate in the tools described in Assignee's Co-Pending Applications Nos. 1-4. The illustrative application of this strategy to seal the gap between a baffle plate and barrier plate is described in more detail below.

In one aspect, the present invention relates to a system for processing a microelectronic workpiece. The system comprises a process chamber housing the workpiece and a fluid pathway fluidly coupling ambient air and the process chamber; said system comprising a first state in which an amplified flow of ambient air is introduced into the chamber through the fluid pathway, said amplified flow of ambient air being generated at least in part by a flow of a pressurized fluid flowing into the fluid pathway through an orifice upstream from the

process chamber; and said system comprising a second state in which the process chamber and at least a portion of the fluid pathway are isolated from the ambient air and in which a non-ambient gas having a reduced oxygen content relative to ambient air is caused to flow into the process chamber through the fluid pathway.

In another aspect, the invention relates to a system for processing a microelectronic workpiece. The system comprises a process chamber housing the workpiece;

a fluid pathway fluidly coupling ambient air to the process chamber, said fluid pathway comprising:

a venturi in the fluid pathway positioned in a manner such that a flow of gas through the venturi establishes at least a portion of a boundary of the process chamber;

an orifice inlet into the fluid pathway that is located upstream from the venturi and that is fluidly coupled to a source of a pressurized gas, said orifice being configured and said pressurized gas being at a sufficiently higher pressure than ambient air such that a flow of the pressurized gas through the orifice and into the fluid pathway amplifyingly pulls ambient air into the fluid pathway that flows into the process chamber through the venturi, wherein the fluid pathway can be closed to isolate the process chamber and at least a portion of the fluid pathway from ambient air; and

a source of a non-ambient gas that is fluidly coupled to the process chamber in a manner such that the non-ambient gas can be introduced into the process chamber through the venturi of the fluid pathway when the process chamber and at least a portion of the fluid pathway are isolated from the ambient.

In another aspect, the present invention relates to a method of treating a microelectronic workpiece, comprising the steps of:

positioning the workpiece in a processing chamber; using a relatively low flow of a pressurized gas through an orifice to generate an amplified flow of ambient air;

introducing the amplified flow of air into the process chamber; and

during at least a portion of the time during which the amplified air is introduced into the process chamber, subjecting the workpiece to a treatment.

In another aspect, the present invention relates to a system for processing a microelectronic workpiece, comprising:

a process chamber housing the workpiece, said process chamber comprising a boundary that isolates the workpiece from ambient air, wherein a portion of the boundary comprises a curtain of a flowing gas;

a moveable cover overlying the workpiece and defining at least a portion of a boundary of the processing chamber, said cover comprising a first state in which the cover is in a first position during a treatment of the workpiece housed in the process chamber and a second state in which the cover is in a second position that permits egress to the chamber and said cover optionally comprising at least one inlet through which at least one treatment fluid is introduced into the process chamber;

at least one boundary member having an edge proximal to but spaced apart from the cover when the cover is in the first state such that a gap exists between the cover and the at least one boundary member during a workpiece treatment;

a curtain of a flowing gas forming a boundary for the gap to help isolate the process chamber from ambient air during at least a portion of a treatment while the cover is in the first state.

5

In another aspect, the present invention relates to a system for processing a microelectronic workpiece, comprising:

a process chamber housing the workpiece, said workpiece having an outer periphery;

a moveable cover overlying the workpiece and having an outer periphery, said cover comprising at least one inlet through which at least one treatment fluid is introduced into the process chamber;

a moveable boundary defining at least a portion of an exhaust duct having an inlet proximal to the outer periphery of the workpiece, said moveable boundary having an inner periphery proximal to but spaced apart from the outer periphery of the cover during at least a portion of a treatment of the workpiece such that a gap exists between the cover and the moveable boundary; and

a curtain of flowing gas forming a boundary across the gap to help isolate the chamber from ambient air during at least a portion of the treatment.

BRIEF DESCRIPTION OF THE DRAWINGS

The above mentioned and other advantages of the present invention, and the manner of attaining them, will become more apparent and the invention itself will be better understood by reference to the following description of the embodiments of the invention taken in conjunction with the accompanying drawings, wherein:

FIG. 1 is a schematic view of a single wafer processing tool incorporating principles of the present invention.

FIG. 2 is a perspective view of the collar and barrier plate assembly for the tool shown in FIG. 1.

FIG. 3 is a top perspective view of the intake assembly and some associated plumbing used in the collar of the tool of FIG. 1.

FIG. 4 is a bottom perspective view of the intake assembly and some associated plumbing shown in FIG. 3.

FIG. 5 is a top, perspective view of the base member of the intake assembly of FIG. 3.

FIG. 6 is a bottom, perspective view of the base member of the intake assembly of FIG. 3.

FIG. 7 is a top view of the intake assembly of FIG. 3.

FIG. 8 is a cross-section of the intake assembly taken along line A-A of FIG. 7.

FIG. 9 is a perspective view of plumbing and a plumbing clamp used to supply the rinsing member of the intake assembly with rinsing fluid.

FIG. 10 is a perspective view of the clamp shown in FIG. 9.

FIG. 11 is a top, perspective view of the rinsing member incorporated into the intake assembly of FIG. 3.

FIG. 12 is a bottom, perspective view of the rinsing member of FIG. 11.

FIG. 13 is an exploded perspective view of the showerhead assembly of FIG. 13.

FIG. 14 is a top, perspective view of the base of the showerhead assembly of FIG. 13.

FIG. 15 is a top view of the base of the showerhead assembly of FIG. 14.

FIG. 16 is a top perspective view of the amplified gas distribution system used in the tool of FIG. 1.

FIG. 17 is a bottom perspective view of the amplified gas distribution system used in the tool of FIG. 1.

FIG. 18 is a perspective view of the manifold used in the amplified gas distribution system of FIG. 16.

FIG. 19 is a cross-section of the manifold of FIG. 18 showing fluid flow pathways through the manifold.

FIG. 20 is another cross-section of the manifold of FIG. 18 showing fluid flow pathways through the manifold.

6

FIG. 21 is a cross-section of the air amplifier used in the amplified gas distribution system of FIG. 16.

FIG. 22 is a top perspective view of a ring-shaped, gas generating member mounted onto the top of a baffle member.

FIG. 23 is a close-up perspective view, shown in cross-section of a portion of the assembly shown in FIG. 22.

FIG. 24 is a top perspective view of the baffle member of FIG. 22.

FIG. 25 is a bottom perspective view of the ring-shaped member of FIG. 22.

FIG. 26 is a close-up perspective view of a portion of the ring-shaped member of FIG. 22.

FIG. 27 schematically shows a hybrid technique for sealing a gap between a barrier plate and an adjacent baffle member using both a gas flow and physical contact to establish a seal.

FIG. 28 shows a top view of the ring-shaped member used in FIG. 27 to help seal the gap.

FIG. 29 shows a bottom perspective view of the ring-shaped member used in FIG. 27.

FIG. 30 shows a close-up perspective view of a portion of the ring-shaped member of FIG. 27 shown in cross-section.

DETAILED DESCRIPTION OF PRESENTLY PREFERRED EMBODIMENTS

The embodiments of the present invention described below are not intended to be exhaustive or to limit the invention to the precise forms disclosed in the following detailed description. Rather the embodiments are chosen and described so that others skilled in the art may appreciate and understand the principles and practices of the present invention. While the present invention will be described in the specific context of improvements to the innovative, single wafer processing system described in Assignees co-pending applications cited herein (an embodiment of which is commercially available from FSI International Inc. under the trade designation ORION), the principles of the invention are applicable to other microelectronic processing systems as well.

The principles of the present invention may be used in connection with tools that process workpieces singly or in batches. FIG. 1 schematically shows an illustrative tool 10 that incorporates principles of the present invention. Tool 10 easily switches between open and closed modes of operation on demand. A "closed mode" of operation means that a treatment of one or more workpieces occurs in a process chamber of tool 10 in a controlled environment that is isolated from the ambient atmosphere external to the processing chamber and environmentally controlled fluid pathways of tool 10. One kind of controlled environment is one that has an inert atmosphere with a reduced oxygen content relative to the ambient so as to help reduce corrosion of corrosion-vulnerable materials on the workpiece(s) during processing. Inert gases such as nitrogen, argon, carbon dioxide, or the like are suitable for establishing such environments. In other applications, treatments may occur in reducing gases in which oxygen also is desirably excluded as much as is practical.

An "open mode" of operation means that a treatment occurs in the presence of ambient air that flows into a process chamber or is otherwise caused to be present in the process chamber. In the practice of the present invention, at least a portion and preferably most of the ambient air is supplied through environmentally controlled pathway(s) using air amplification techniques. Simple actions of opening or closing these pathway(s) and actuation of air amplification hardware allows ambient air to be introduced into or isolated from the chamber on demand. The physical positioning of external chamber boundaries themselves do not have to be altered to

accommodate the transition between open and closed chamber modes, leading to a high degree of process uniformity. Additional ambient air may be allowed to enter the chamber through one or more gaps (as described below) or other orifices, although these may be blocked as desired with gas curtain(s), physical closure, physical barriers, or other boundaries to help prevent the ambient air from gaining egress into the chamber via such apertures.

For purposes of illustration, tool **10** is of the type in which a single workpiece **12** is housed in the tool **10** at any one time and subjected to one or more treatments in which liquid(s), gas(es), and/or other processing media are caused to contact the workpiece **12**. In the microelectronics industry, for instance, tool **10** may be referred to as a single wafer processing tool. Workpiece **12** typically comprises a semiconductor wafer or other in-process microelectronic substrate.

As schematically shown in FIG. 1, tool **10** generally includes as main assemblies a base section **14** and a barrier/dispense section **16**. In actual use, the base section **14** and the barrier/dispense section **16** would be mounted to a framework (not shown) and enclosed within a housing (not shown) of tool **10**. This mounting can occur in any manner such as via screws, bolts, rivets, adhesives, welds, clamps, brackets, combinations of these, or the like. Desirably, though, the sections **14** and **16** and/or components thereof are independently and removably mounted to facilitate service, maintenance, upgrade, and/or replacement.

Base section **14** and barrier/dispense section **16** help define processing chamber **18** in which workpiece **12** is positioned during processing. Base section **14** and/or barrier/dispense section **16** include one or more features or capabilities to allow workpiece **12** to be loaded into and taken from processing chamber **18**. Such features and capabilities may include, for instance, a door (not shown) that may be opened or closed to provide the desired egress. Alternatively, and as contemplated in preferred modes of practice, one or both of base section **14** and barrier/dispense section **16** are moveable relative to each other to provide this egress. Conveniently, this relative movement may occur in an illustrative embodiment, for instance, by raising and lowering barrier dispense section **16** while keeping at least a portion of base section **14** fixed to the surrounding framework (not shown). In embodiments in which the base section **14** includes one or more moveable baffle members such as described in Assignee's Co-Pending Applications Nos. 1 and 2, the baffle member can be raised and lowered to facilitate such egress.

Base section **14** generally includes a housing **20**, chuck **22**, motor **24**, backside dispense head **26**, and annular baffle members **34**, **36**, and **38**. Inside processing chamber **18**, workpiece **12** is supported and held by chuck **22**. Chuck **22** may be stationary or it may be rotatable about a central axis. For purposes of illustration, the figures illustrate an embodiment of tool **10** in which chuck **22** is rotatably driven by motor **24** so that workpiece **12** may be spun about an axis during processing. In those embodiments in which workpiece **12** is spun by a rotating chuck **22**, the spinning helps to spread dispensed treatment materials uniformly over the workpiece **12**.

Chuck **22** may secure workpiece **12** in any of a variety of different ways in accordance with conventional practices now or hereafter developed. Preferably, chuck **22** includes edge gripping structures (not shown) that securely hold workpiece **12** such that there is a gap **28** between workpiece **12** and the chuck **22**. This kind of positioning allows treatment chemicals, including rinse water, to be dispensed onto either the upper face or lower face of workpiece **12**.

Optionally, tool **10** may include dispense structure(s) for treating the lower face of workpiece **12**. An illustrative back-

side dispense mechanism is shown as a generally circular backside dispense head **26** through which one or more treatment chemicals may be dispensed toward lower face of workpiece **12**. Treatment chemicals are supplied to backside dispense head **26** via shaft **30** that passes through central bore **32** of chuck **22**. In embodiments in which chuck **22** rotates, there are gaps between shaft **30**, and central bore **32** so that the parts do not contact as the chuck **22** rotates. The backside dispense head **26** may be coupled to one or more supplies (not shown) of treatment materials to be dispensed as supplied or blended on demand.

The housing **20** helping to enclose the process chamber **18** generally includes base pan **33** and movable, annular baffle members **34**, **36**, and **38**. The baffle members **34**, **36**, and **38** provide movable boundaries defining at least a portion of exhaust ducts **42** and **44**. The ducts **42** and **44** are used to capture various treatment fluids for recycling, discarding, or other handling. Different treatment fluids can be recovered in different, independent ducts to minimize cross-contamination and/or to use unique capture protocols for different fluids. Each of the ducts **42** and **44** has a respective inlet **41** and **43** proximal to the outer periphery of the workpiece **12**. Each of the ducts **42** and **44** has a respective outlet **44** and **46** through which material(s) are discharged.

Adjacent baffle members are movable toward or away from each other in order to choke or open a corresponding duct pathway. For example, when adjacent baffle members are moved apart relatively, a duct pathway opens between them and is enlarged between the structures. When the structures are moved together relatively, the duct between the structures is choked and is reduced in size. For purposes of illustration, the exhaust duct **40** between the top baffle member **34** and the middle baffle member **36** is open, while the lower exhaust duct **42** between the middle baffle member **36** and the bottom full member **38** is choked.

For purposes of illustration, tool **10** includes three movable and nestable baffle members **34**, **36**, and **38** with two exhaust ducts **42** and **44** formable between these members. However, other embodiments of the invention may include a greater or lesser number of baffle members than this, and thus a correspondingly greater or lesser number of exhaust ducts.

There is a gap **48** between the base section **14** and the barrier/dispense section **16**. When the tool **10** is operated in a closed mode of operation, such as a treatment of workpiece **12** in which oxygen from the ambient or other sources is to be excluded from the process chamber **18**, it is desirable to block and/or eliminate this gap **48** so that oxygen cannot gain egress into the process chamber **18** through this gap **48**.

Advantageously, principles of the present invention allow the gap **48** to be sufficiently sealed by using a curtain **50** of flowing gas ejected from member **52** to form a boundary across the gap **48** to isolate the chamber **18** from the ambient external to the chamber **18**. This boundary in the form of curtain **50** can be established on demand at any time such as during at least a portion of any treatment in which it is desired to isolate the chamber **18** from the ambient for any reason. A pressurized gas supplied to member **52** from a suitable source (not shown) via suitable plumbing (not shown), such as nitrogen, carbon dioxide, argon, combinations of these, and the like may be used to form curtain **50**.

In particularly preferred embodiments, the base section **202** is in the form of the "processing section **11**" described and illustrated in Assignee's Co-Pending Applications Nos. 1 and 2. In such embodiments, the member **52** is positioned on a baffle member, preferably the top baffle member **34**, and is positioned in a manner effect is to generate an annular curtain **50** of gas between the inner rim of the baffle member and the

outer periphery of the adjacent barrier plate structure. A representative embodiment of the invention having this structure is described in more detail further below.

As shown schematically in FIG. 1, an illustrative embodiment of barrier/dispense section **16** generally includes collar **54** centrally mounted onto the barrier plate **56**. The barrier/dispense section **16** is similar to the “dispense assembly 554” of Assignee’s Co-Pending Applications Nos. 1 through 4 and therefore may be coupled to the “moveable member 526” and substituted for the barrier/dispense sections described, shown, and/or referred to in these co-pending Applications. However, due to the features of collar **54** and the environmentally controlled fluid pathways associated with collar **54**, the barrier/dispense section **16** of the present invention incorporates fluid pathways that are more environmentally controlled and that can be more easily coupled to or isolated from the ambient upon demand. Collar includes showerhead dispense member **360** mounted onto the top of intake assembly **200**.

A preferred embodiment of barrier plate **56** is described as “barrier plate 102” in Assignee’s Co-Pending Application No. 3. According to this preferred embodiment, barrier plate **56** is generally annularly shaped, having a lower surface **262**. Advantageously, lower surface **58** of barrier plate **56** includes one or more features that help to collect and remove liquid that may be present. As one strategy, aspiration features and techniques may be used for liquid removal as described in Assignee’s Co-Pending Application No. 3. To this end, tubing **70** is provided for aspirating liquid from the lower surface **58** of the barrier plate **56**. Via z-axis movement of “moveable support member 526” according to Assignee’s Co-pending Applications Nos. 1 and 2, the position of barrier plate **56** relative to the underlying workpiece **12** can be controlled.

Preferably, at least lower surface **58** of barrier plate **56** is angled downward in a radially outward direction from the central axis **62** relative to the underlying plane of workpiece **12** to establish a tapering flow channel **64** between workpiece **12** and lower surface **58** of barrier plate **56**. The tapering configuration of channel **64** helps to promote radial flow outward from the center of workpiece **12** while minimizing recirculation zones. The taper also helps to smoothly converge and increase the velocity of flowing fluids approaching the outer edge of workpiece **12**. This helps to reduce liquid splash effects. The angle of lower surface **58** also helps liquid on lower surface **58** to the outer periphery, where the collected liquid can be aspirated away rather than drip downward onto workpiece **12**. The tapering configuration also helps to reduce recirculation of particles back onto workpiece **12**. The configuration also helps facilitate chemical reclaim efficiency by better containment of fluids.

Additionally with respect to this particular embodiment, the generally annular barrier plate **56** functions in one respect as a lid or cover over processing chamber **18** in order to help provide a protected environment for workpiece treatment and to help contain dispensed materials in the processing chamber **18**. However, because the barrier plate **56** is movable up and down in many embodiments, the generally annular barrier plate **56** preferably comes into close proximity, rather than direct physical contact with, other barriers helping to define processing chamber **18**, such as to establish the gap **48**. This minimizes particle generation that might otherwise occur as a result of such contact. This also minimizes the risk that a controller will lose track of stepper motor steps that might occur in the course of movement of the barrier plate **56**.

The angled lower surface **58** can have a variety of geometries. For instance, the geometry can be one or more of linear (conical), parabolic, polynomial, or the like. For purposes of

illustration, the lower surface **58** generally linearly converges toward workpiece **12** in a radially outward direction.

Barrier/dispense section **16** desirably includes one or more independent mechanisms for dispensing treatment materials into the processing chamber **18**. For instance, the illustrative embodiment includes at least one, preferably at least two, and more preferably at least three different kinds of dispensing capabilities. As one capability, a dispensing structure is included that sprays one or more treatment fluids downward toward workpiece **12**, generally across a radius of workpiece **12** so that full surface coverage is obtained via rotation of the workpiece **12** below the spray. In preferred embodiments, this capability is provided by a dispensing structure such as a spray bar mounted to barrier plate **56** and intake assembly **200**. A preferred embodiment of such a spray bar and methods of incorporating such a spray bar into a barrier/dispense section are described in Assignee’s Co-Pending Application No. 3 as “spray bar 178”.

As another dispensing capability, a dispensing structure is included that dispenses treatment chemicals generally downward onto the center of the underlying workpiece **12**. As workpiece **12** spins, the centrally dispensed materials are distributed over the workpiece surface. In preferred embodiments, this capability is provided by a central dispense nozzle assembly mounted to the intake assembly **200**. A preferred embodiment of such a nozzle is described as “center dispense nozzle assembly 518” in Assignee’s Co-Pending Application No. 3. The mounting of this unit occurs similarly as is described in this co-pending application and is described further below.

Additionally, showerhead dispense member **360** mounted and supported on the intake assembly **200** provides still yet another way to introduce processing materials, typically gases and/or vapors, optionally including entrained materials, into the processing chamber **18**. The showerhead dispense member dispenses one or more of such flows into corresponding venturi shaped pathways in the downstream intake assembly **200**. From the venturi shaped pathways, the one or more flows are dispensed downstream into the process chamber. The venturi features in the venturi shaped pathways of the intake assembly help promote containment of the flows in the process chamber, helping to prevent backflow into the environmentally controlled fluid pathways extending upstream from collar **54**.

The dispensing components of the barrier/dispense section **16** may be coupled to one or more supplies (not shown) of treatment materials provided via suitable supply lines. These materials can be dispensed as supplied or blended on demand. A wide variety of treatment materials may be used, as tool **10** is quite flexible in the types of treatments that may be carried out. Just a small sampling of representative treatment materials include gases and liquids such as nitrogen, carbon dioxide, clean dry air, steam, argon, HF gas, aqueous HF, aqueous isopropyl alcohol or other alcohols and/or tensioactive material(s), deionized water, aqueous or other solutions of ammonium hydroxide, aqueous or other solutions of sulfuric acid and/or its desiccating species and precursors (e.g. sulfur trioxide (SO₃), thiosulfuric acid (H₂S₂O₃), peroxosulfuric acid (H₂SO₅), peroxydisulfuric acid (H₂S₂O₈), fluorosulfuric acid (HSO₃F), and chlorosulfuric acid (HSO₃Cl)), aqueous or other solutions of nitric acid, aqueous or other solutions of phosphoric acid, aqueous or other solutions of hydrogen chloride, oxidizers such as hydrogen peroxide and/or ozone gas, aqueous ozone, surfactants, organic acids and solvents, chelating agents, oxygen scavengers, combinations of these and the like.

Amplified gas distribution station **462** is upstream from the collar **54** and is fluidly coupled to showerhead dispense member **360**. For purposes of illustration, station **462** is fluidly coupled to collar **54** via two supply lines **444** and **448**. Each supply line serves as a feed to an independent showerhead chamber within showerhead dispense member **360**. In other embodiments, more or less supply lines may be used if desired.

Amplified gas distribution station **462** includes as main components air amplifier **498**, valve **520**, and manifold **464**. Manifold **464** includes an inlet **468** for receiving a flow of amplified air and one or more independent inlets for receiving flows of non-ambient gases. For purposes of illustration, a single such independent inlet **472** is shown for supplying manifold with a supply of an inert gas such as nitrogen, carbon dioxide, or the like.

Air amplifier **498** includes an inlet **504** for receiving a pressurized gas flow and an air intake **502** for receiving a feed of ambient air. The flow of the pressurized gas flow into air amplifier **498** draws in a flow of air from the ambient. When valve **520** is open, the flow of ambient air flows to manifold **464**. There, the air flows to showerhead dispense member **360** via lines **444** and **448**. When the valve **520** is closed whether or not the flow of pressurized gas into the inlet **504** of air amplifier **498** is stopped (although it is desirable to stop the flow of the pressured gas into inlet **504** when valve **520** is closed), the environmentally controlled fluid pathways extending through manifold **464**, supply lines **444** and **448**, showerhead dispense member **360**, and intake assembly **200** are isolated from the ambient. A flow of one or more non-ambient gases, such as an inert gas such as nitrogen, an etching gas, and/or the like, can be introduced into the fluid pathways via manifold **464** through supply line **444** and **448** by opening valve **66**. If it is desired to further isolate chamber **18** from the ambient so as to exclude oxygen or for any other reason, the member **52** may be used to generate a curtain **50** of gas to establish a barrier across gap **48**.

FIGS. **1** and **2** through **26** show in more detail representative strategies by which the principles of the present invention can be incorporated into and thereby modify the barrier/dispensing section described in Assignee's Co-Pending Application Nos. 1-4. As an overview of the modifications relative to the barrier/dispensing section used in the co-pending application No. 4, the air intake and showerhead structures of the present invention forming collar **54** are modified so that the gas flow paths through these components are more isolated in terms of exposure to the ambient. Specifically, the environmentally controlled fluid pathway(s) for gases encompass pathway portions extending through at least portions of the amplified gas distribution station **462**, the supply lines **444** and **448**, the showerhead dispense member **360**, and intake assembly **200** are very effectively sealed from the surrounding ambient. Accordingly, the shutter used in prior embodiments with respect to prior showerhead and intake assembly embodiments shown in co-pending application Nos. 1 through 4 is no longer needed. The improved isolation provided by the fluid pathway strategies contributes toward the ease by which the tool **10** may be switched between open and closed modes of operation.

Further, air amplification components described further below desirably are included upstream from the air intake and/or showerhead structures as a strategy for supplying large volumes of air from the ambient on demand (the ambient in this context may be any source of ambient air such as the highly purified air in a surrounding clean room facility or the highly purified air in a robotics area of the tool itself, which may be even more pure than the surrounding clean room

facility in some cases, another purified source of air, or any other ambient source) to the process chamber via a pathway that includes the showerhead and air intake structures. Consequently the showerhead structure also is modified to handle the much large flows of ambient air supplied by the air amplifying components without undue pressure drop and to minimize turbulence in the resultant flow. The showerhead also helps to distribute the resultant flow into the process chamber **18**.

Intake assembly **200** incorporated as a component of collar **54** is shown in more detail in FIGS. **2** through **10**. Intake assembly generally includes top member **202**, base member **256**, and rinsing member **324** clamped between top member **202** and base member **256**. Top member **202** generally includes body **204**, top flange **246**, bottom flange **240**, wall **210**, and wall **220**. Annular shaped body **204** generally has an undercut outer wall face **206** and a smoothly countered inner wall face **258**. Outer wall face **206** is undercut for weight savings and to provide easier access to assembly hardware. The smooth contour of inner all face **258** helps promote smoother flow of gas through intake assembly **200**. Walls **210** and **220** generally subdivide the interior volume of top member **202** into a central through aperture **230**, a first D-shaped aperture **232**, and a second D-shaped aperture **234**. The central through aperture **230** helps to define a portion of a pathway through which plumbing, electrical lines, fiber optics, sensors, and other tool componentry may be led while being isolated from fluid pathways through D-shaped apertures **232** and **234**. The D-shaped apertures **232** and **234** help to define the inlet regions **310** and **318** of venturi-shaped pathways **308** and **316** through which gases may be introduced into processing chamber **18** with excellent containment characteristics. Walls **210** and **220** help to reinforce and strengthen top member **202**. Walls **210** and **202** also help to support showerhead dispense member **360** when the intake assembly **200** and the showerhead dispense member **360** are assembled.

The top faces **214** and **224** of the walls **210** and **220** and the upper face **248** of top flange **246** include threaded apertures **212** and **222**. These provide a secure way to mount showerhead dispense member **360** onto intake assembly using screws (not shown). The use of screws also facilitates easy disassembly for maintenance and repair. Of course, any time that screws are used in this or other fastening contexts of the present invention, other assembly techniques such as rivets, glue, welds, bolts, clamps, tape, combinations of these, and/or the like may be used.

The bottom of body **204** includes an annular rabbet **244** on its inner periphery. The walls **210** and **220** also include rabbets **216** and **226** along their bottom edges. The rabbets **244**, **216**, and **226** form a pocket for clamping rinsing member **324** in position when the components of intake assembly **200** are assembled. An end wall **254** of the central through aperture **230** includes a cut-out region **250** that fits over plumbing connections **338** of the rinsing member **324**. End wall **254** also includes a threaded aperture **252** that is used to help secure retaining clamp **342** to end wall **254**, described further below. This clamp **342**, in turn, helps secure plumbing supply lines **356** and **358** to plumbing connections **338**.

Bottom flange **240** extends radially outward from the lower end of top member **202**, and top flange **246** extends radially outward from a top end of top member **202**. Flanges **240** and **246** help to stiffen body **204** and also provides a way for securing top member **202** to other components. To this end, bottom flange **240** includes apertures for securing top member **202** to base member **254** with suitable fasteners (not shown). Similarly, top flange includes apertures **247** on its

upper face **248** for securing top member to the showerhead dispense member **360** and/or to framework (not shown) of tool **10**.

Top member **202** may be formed from a wide variety of materials that may be hydrophobic or hydrophilic. It is desirable in some embodiments to fabricate top member **202** from a hydrophobic material such as a fluoropolymer. In representative embodiments, polytetrafluoroethylene is a suitable material.

Base member **256** generally includes body **258**, top flange **296**, bottom flange **302**, wall **266**, wall **268**, and recessed floor **270**. Body generally includes faceted outer wall face **262** and smoothly contoured inner wall face **262**. Outer wall face **262** is faceted to provide weight savings and easier access to assembly hardware. Inner wall face **262** is smoothly contoured to promote smooth gas flow through intake assembly **200**. Inner wall face **262** is also contoured so that body **258** includes a thickened wall portion **264** intermediate between the top and bottom of base member **256**. Thickened wall portion **264** helps to provide the throat regions **314** and **322** of the venturi pathways **308** and **316**.

Top flange **296** extends outward from the top end of base member body **258** and is generally annular in shape. Top flange **296** includes apertures **300** for attaching base member to top member **202** with suitable fasteners. The upper face **298** of top flange **296** may be flat as shown to match the contour of the bottom flange **240** of top member **202** to which it is attached. However, the flanges **296** and **240** may have engaging contours that are not flat if desired. For instance, grooves, protuberances, undulations, or other features may be provided to assist with alignment during assembly. Optionally, a gasket (not shown) may be interposed between flanges **296** and **240** to promote a more fluid tight seal if desired.

Bottom flange **302** extends outward from bottom end of body **258** and also is generally annular in shape. Bottom flange **302** includes through apertures **306** for securing intake assembly to the barrier plate **56** shown in FIG. 1 with suitable fasteners, which preferably has the features as described with respect to described in any of Assignee's Co-Pending Applications Nos. 1-4 cited herein. The barrier plate with integrated spray bar features as shown in Assignee's Co-Pending Application No. 3 is preferred. A specific embodiment of a particularly preferred barrier plate with integrated spray bar features is included in the ORION tool available from FSI International, Inc.

Walls **266** and **268** extend from one side of body **258**. When the intake assembly **200** is assembled, these walls **266** and **268** are underneath and aligned with the walls **210** and **220** of top member **202**, respectively. Consequently, the walls **266** and **268** similarly generally subdivide the interior volume of base member **256** into a central aperture **282** aligned with the central through aperture **230**, generally D-shaped aperture **288** aligned with D-shaped aperture **232**, and generally D-shaped aperture **290** aligned with D-shaped aperture **234**. Together, D-shaped apertures **288** and **232** define a first venturi-shaped pathway **308** through intake assembly **200**, and the D-shaped apertures **290** and **238** define a second venturi pathway **316** through the intake assembly **200**. The first venturi-shaped pathway **308** extends from an inlet **310** to an outlet **312** and includes throat region **314** where pathway **308** is constricted relative to the flaring inlet **310** and outlet **312**. Similarly, second venturi-shaped pathway **316** extends from an inlet **318** to an outlet **320** and includes throat region **322** where the pathway **316** is constricted relative to the flaring inlet **318** and outlet **320**.

Each of venturi-shaped pathways **308** and **316** allow gases with or without entrained constituents to be introduced into

the underlying process chamber **18** with excellent containment capabilities. In use, one or more gases such as air, clean dry air, steam, nitrogen, carbon dioxide, argon, isopropyl alcohol vapor, combinations of these and the like are caused to enter intake assembly **200** via inlets **310** and **318**. The one or more gases are discharged downward into processing chamber **18** through outlets **312** and **320**. The venturi-shaped passages **308** and **316** function as a containment system in situations in which treatment materials, which may be liquid, solid, or gas, are desirably contained in a chamber that requires an opening for the introduction of processing gases. In other words, at a sufficient flow rate through the venturi region, the fluids tend to flow in one direction through the venturi with minimal backflow. Consequently, the venturi functions as a boundary below which fluid materials are contained in an underlying process chamber even though the fluid pathways through air intake **200** are not blocked by a physical, solid barrier.

For example, during a typical process, make-up air or other gas might be caused to enter a process chamber through the venturi-shaped pathways **308** and **316**. The incoming air or gas accelerates as it passes through the throat regions **314** and **322** of the pathways **308** and **316**. The relatively higher velocity air or gas moving through the throat regions **314** and **322** and into the chamber substantially prevents mist or other processing liquids from escaping back up into intake assembly **200**. In contrast, in an air intake passage lacking a throat constriction or sufficient height, process chamber mist could escape, causing safety concerns, contamination, reduced process performance due to loss of processing material, and the like.

In one illustrative operation condition, substantially complete mist and steam containment would be achieved using about 10 to about 50 cfm inlet air. In this test, the workpiece would be spun on its chuck at 250 rpm while being sprayed with 1 liter per minute deionized water at 65° C. In this illustrative example, the width of each of the venturi throats could be 1.067 inches, while each corresponding inlet and outlet has a width of 1.44 inches. The length of each of the venturi-shaped passages could be three inches. In open modes, the flow of air could be established using air amplification with or without pulling an exhaust on the chamber. In closed modes, an exhaust can be pulled to help establish such a flow.

Being aligned with central through aperture **230**, the central aperture **282** helps to define a further portion of a pathway **307** through which plumbing, electrical lines, fiber optics, sensors, and other tool componentry may be led while being isolated from fluid pathways **308** and **316** of the intake assembly **200** and vice versa. Apertures **284** in one of the end walls **286** provide egress to and from central aperture **282** for components entering and leaving the bottom of central aperture **282** near floor **270**. For instance, tubing **70** can be lead down through central aperture **307** and then out to the aspirating features of the barrier plate to which intake assembly **200** is attached. Optionally, supply **356** and **358** for supplying rinsing fluid to rinsing member **324** might also be fed through apertures **284**, although it is more preferred to install such rinse supply lines as shown in the Figures. If any of such apertures **284** are not used, it may be desirable to plug them with removable plugs.

Walls **266** and **268** serve other functions as well. Being aligned with the walls **210** and **220** of top member **202**, respectively, walls **266** and **268** help to support the showerhead dispense member **360**. The walls **266** and **268** also help to reinforce and strengthen base member **256**. The top faces of these walls, along with the upper face **298** of top flange **296**,

15

fit securely against bottom of the top member **202** to help clamp rinsing member **324** in position when top member **202** and base member **256** are secured together.

As seen best in FIGS. **4**, **6**, and **8**, floor **270** is recessed relative to the bottom of base member **256**. This forms a pocket that fits over and accommodates dispensing components when the intake assembly **200** is mounted in position onto the barrier plate **56** of FIG. **1**. To this end, floor **270** includes apertures **272** and **274** that fit over plumbing connections that couple supply lines (not shown) to the spray bar (not shown) integrated into the barrier plate **56** of FIG. **1**. Apertures **278** accommodate plumbing connections to a center dispense nozzle assembly (not shown) such as that described in Assignees Co-Pending Applications Nos. 1-4, while aperture **276** accommodates mounting such a center dispense nozzle assembly to floor **270**. Aperture **276** provides an accommodation for attaching intake assembly **200** to the spray bar. The attachments through apertures **306** in bottom flange **302** of base member **256**, helps hold intake assembly **200** securely in place. Grooves **323** help position and hold gaskets (not shown) that help provide a fluid-tight seal between the intake assembly **200** and the underlying barrier plate structure.

To facilitate uniform wetting of the base member **256** during rinsing operations when using a rinsing liquid such as DI (deionized) water, it is desirable to fabricate base member **256** from hydrophilic material(s). One example of a suitable hydrophilic material can be obtained by irradiating polyphenylene sulfide (PPS), generally a hydrophobic material, with a suitable dosage of ionizing radiation such as ultraviolet radiation, electron beam radiation, or the like. The PPS often has a light yellow color as supplied. A suitable dosage of radiation modifies the color of the PPS to be yellowish-brown without unduly compromising the physical properties of the PPS. Often, the color change is a visual indicator that the surface has been rendered hydrophilic. A simple empirical test can be done by pouring water onto the treated material to see if the water beads up or sheets out. In some instances, a color change may be observed and yet the surface remains hydrophobic. The material can be retreated with the ionizing energy one or more times until the surface becomes hydrophilic.

The rinsing member **324** is shown best in FIGS. **11** and **12**. In preferred embodiments, rinsing member **324** shown herein is generally identical to the "rinsing member 114" shown and described in detail in Assignee's Co-Pending Application No. 4. As a general overview, rinsing member **324** generally includes a ring-shaped body **326** sized to fit within the rabbets **216**, **226**, and **244** when top member **202** and base member **256** are fastened together. Arms **328** and **330** extend from one side of ring-shaped body **326** to the other. The resultant structure of rinsing member **324** defines apertures **332**, **336**, and **338** corresponding to venturi pathways **308** and **316** and central pathway **307**, respectively, in the assembled intake assembly **200**. The rinsing member **324** is expected to dispense mainly water as a rinsing liquid, and can be made from hydrophobic and/or hydrophilic materials. In one embodiment, the rinsing member **324** is made from polypropylene.

It is preferable that the components of the intake assembly **200** are assembled so as to effectively create a sealed structure, and as such, appropriate gasketing material or sealant can be utilized at appropriate interfaces, as such materials and techniques themselves are well-known. For example gaskets (not shown) are preferably used between the rinsing member **324** and the top member **202**. Gaskets (not shown) may also be used between rinsing member **324** and base member **256**.

16

Rinsing member **324** includes fluid distribution features that allow rinsing liquid or other fluids to be introduced to the rinsing member **324** and then controllably dispensed from the rinsing member **324** so as to rinse the base member walls that form the venturi pathways **308** and **316** and the lower surfaces of the barrier plate **56**.

To this end, fluids may be introduced to the rinsing member **324** via plumbing connections **338**. For dispensing, ring-shaped body **326** includes arrays through **329** of dispensing nozzles that are provided on respective portions of ring-shaped body **326**. The nozzles of each array **329** are oriented to dispense fluid directly or indirectly onto inner wall face **262** of base member **58**. Additional arrays **331** and **333** of dispensing nozzles are also preferably provided on each arm **328** and **330**. These nozzles are oriented to dispense fluid directly or indirectly onto the faces of walls **266** and **268**. Further details relating to the internal structure (e.g., fluid passageways), the nozzle orientations, nozzle patterns, and other details of rinsing member **324** are described in Assignee's Co-Pending Application No. 4.

In order to introduce fluid into rinsing member **114**, supply tubes **356** and **358** are coupled to plumbing connections **338** with a flare fit using retaining clamp **342**. Retaining clamp **342** includes plumbing apertures **344**, each having a small end and a large end as described in Assignee's Co-Pending Applications cited herein. The large end fits over the plumbing connections **338**, while the small end accommodates the supply tubes **356** and **358**. Fastening aperture **350** desirably includes female threads to allow retaining clamp **342** to be securely fastened against an end wall **286** of base member **256** via aperture **252** with good clamping action against the plumbing connections **338**. Contour **352** provides room for the fastening hardware used for this. Coupling devices **354** at the top of supply tubes **356** and **358** allow the supply tubes **356** and **358** to be connected to upstream plumbing, not shown.

DI water is a suitable rinsing liquid for use with respect to rinsing member **324**. The DI water may be chilled, supplied at ambient, or heated, as desired. Using DI water at ambient temperature (about 19° C. to 26° C.) has been found to be suitable.

The use of dual supply tubes **356** and **358** for supplying rinsing liquid to rinsing member **324** is a desirable option. Depending upon the desired rinsing action, one tube can be used to supply a relatively higher, more vigorous flow of rinsing liquid, while the other tube can be used to supply a lower, less vigorous flow of rinsing liquid. In some modes of practice, both flows can be introduced at the same time for an even greater flow. In one representative mode of practice, introducing DI water at a flow rate of five liters per minute through one of the tubes was found to be suitable for the higher flow rate, while introducing DI water at a flow rate of two liters per minute through the other tube was found to be suitable for the lower flow rate.

A suitable flow control methodology can be used to modulate the degree of flow through each tube **356** and **358**. In some modes of practice, valves (not shown) can be either set to be open or closed so that the flow through a particular supply tube is either on or off. This has the advantage of being very simple to implement. In such on or off methodologies, the use of two or more supply tubes as illustrated offers excellent control over rinsing flow rates. In other modes, flow can be regulated so that the amount of flow through one or more supply tubes can be adjusted at any level, or turned off, within a desired range. When practicing these kinds of variable flow

methodologies, a single supply tube often would be sufficient to provide excellent control over the rinse flow introduced to rinsing member **324**.

Rinsing member **324** provides excellent rinsing action. The nozzles are preferably in close proximity to the surfaces being wetted so that the rinsing fluid can be flowingly dispensed onto these surfaces while minimizing splashing or drops that could lead to workpiece contamination. Advantageously in preferred embodiments, the nozzles are generally inclined toward the surfaces being wetted, have a diverging configuration, such as described in Assignee's Co-Pending Application No. 4, and are desirably positioned very close to the target surface, often being 0.1 mm to 20 mm, more desirably 0.1 mm to 5 mm, and even 1 mm from the target surface. This configuration promotes a smooth delivery of the fluid onto the surfaces being wetted. The dispensing conditions are selected so that splashing and atomization are substantially avoided as much as is practical as the fluid flow comes into contact with the target surfaces. In more desired dispensing conditions, the dispensed streams are poured onto the target surfaces so that the streams flowingly spread out upon reaching the target surfaces. Spreading of the fluid helps the streams wet as much of the surfaces as possible, e.g., wetting of the entire surface is most desirable.

The nozzle pattern is selected to provide minimal overlap, if any, of adjacent streams as this spreading out occurs. Wetting of the full surface via the diverging flows is desirably achieved by the time the flows reach the throat regions **314** and **322** of the venturi-shaped pathways **308** and **316**, respectively. Achieving full surface coverage at this stage helps promote a further, smooth, sheeting flow of liquid onto and across the lower surface of the barrier structure fluidly coupled to the venturi surfaces. Gas flow accelerating through throat regions **314** and **322** further promotes spreading and thinning of the liquid flow on the lower surface of the barrier structure.

When dispensing water onto the hydrophilic surfaces of the venturi pathway walls, excellent sheeting action and coverage of the hydrophilic surfaces is observed with very little splashing or droplet formation. As the rinsing liquid moves out of the venturi pathway onto the adjacent, hydrophilic lower surface of the barrier plate, the sheets of flowing rinsing liquid smoothly and uniformly sheet over and cover the lower, hydrophilic surface of the barrier plate. As the rinsing liquid flows outward toward the outer periphery of the barrier plate, aspiration techniques desirably are used to collect at least some of the rinse liquid as described in Assignee's Co-Pending Application No. 3. Aspiration may occur while rinsing and/or at the end of rinsing.

The position of the rinsing member **324** indicates that the rinsing liquid is introduced onto the surfaces defining venturi pathways **308** and **316** above the throat regions **314** and **322**. By introducing liquid from nozzles positioned higher up in the pathways **308** and **316** like this, and by being positioned close to the walls of the pathways **308** and **316**, the nozzle structures have a de minimis impact upon fluid flow moving through the adjacent pathways. If the nozzle structures happen to capture moisture, drips tend to flow down the surfaces rather than fall downward into the chamber where contamination of workpieces otherwise might be a greater risk.

Being positioned above the throat regions **314** and **322**, the nozzle structures also are outside the containment boundary provided by these throats. This helps to protect the nozzle structures from contamination. This also allows the rinse to reach all surfaces likely to bear residual chemicals. As an additional advantage, it is easier to develop and implement a diverging fluid flow that achieves excellent surface wetting. If

the nozzles were to be positioned below the throat regions, the angles incorporated into the diverging nozzle pattern would be more critical and subject to stricter tolerances in order to be effective. All in all, these numerous features and benefits associated with the rinsing member **324** and the nozzle arrays integrated into the rinsing member provide dramatically reduced particle contamination.

In illustrative modes of practice for carrying out rinsing operations using rinsing member **324**, the hydrophilic portions of the venturi pathways below the rinsing member **324** and the hydrophilic lower surface of the barrier plate are pre-wetted with rinsing liquid before introducing a workpiece into the process chamber. Because the rinse is flowingly distributed onto these surfaces, splashing and droplets that can lead to particle contamination are substantially avoided. Pre-wetting also helps to ensure that these hydrophilic surfaces have been rinsed thoroughly and are uniformly wetted. Prior to introducing a workpiece, the hydrophilic surfaces may be dried if desired, but it is often convenient and shortens cycle time to leave the surfaces wet. Because the wetted surfaces are hydrophilic, discrete droplets tend not to form on these surfaces, and a workpiece can be loaded, processed, and unloaded with de minimis, if any, contamination. Rinsing of the venturi pathways and barrier plate thus may occur prior to a chemical treatment step. Rinsing also may occur between chemical processing steps and/or during these steps. The nozzles of the rinsing member **324** may be aspirated to suck back residual liquid at the end of a rinsing dispense to avoid drips.

Initial wetting of the hydrophilic surfaces generally requires more rinse liquid than maintaining the flow once established. Accordingly, rinse liquid delivery may be modulated to recognize this effect. For instance, after wetting is established, the rinse water can thereafter be introduced at a lesser flow. Flow may be reduced in a pulsed fashion, such as by opening and closing valves. The pulsing frequency and duration would be selected to maintain the desired flowrate profile while offering a lower overall consumption of rinsing liquid. Additionally, pulsing the rinsing liquid on and off may better wet and wash the hydrophilic surfaces via the associated surges of each flow pulse.

Showerhead dispense member **360** is mounted to the upper face **248** of top flange **246** and the top faces of walls **210** and **220** of the intake assembly **200**. Showerhead dispense member **360** is shown in more detail in FIGS. **1**, **2**, and **13-15**. To help create a fluid tight seal into the venturi-shaped pathways **308** and **316**, gaskets (not shown) may be positioned in grooves **236** on the top of the intake assembly **200**. Showerhead dispense member **360** includes features that include additional portions of the environmentally controlled fluid pathways that are upstream from the corresponding venturi pathways **308** and **316**, respectively. The showerhead dispense member **360** is useful to help establish more uniform flows of one or more gases and/or vapors into the processing chamber **18**. For purposes of illustration, showerhead dispense member **360** is fed by two supply tubes **444** and **448**, which may be coupled to the same and/or independent supply sources, thus allowing two different treatment materials to be dispensed into processing chamber **18** at the same time. Of course, other embodiments may include only a single supply feed or three or more feeds, as desired. In the illustrated embodiment, the supply tubes **444** and **448** are both coupled to the amplified gas distribution station **462**, to be described further below.

Showerhead dispense member **360** generally includes bottom **362** and cover **412**. Bottom **362** generally includes panel **364** having upper face **366**. Rim **368** projects downward from

the outer periphery of the panel 364 to help stiffen and strengthen bottom 362. Sidewall 376 interconnects panel 364 with a first recessed floor 370 positioned below the panel 364. The recessed floor 370 and the sidewall 376 help to define a bottom portion 408 of a first internal chamber of the showerhead dispense member 360, which constitutes a portion of an environmentally controlled fluid pathway including pathway portions that extend through the showerhead dispense member 360. Elongated apertures 372 are provided in the recessed floor 370. The elongated apertures 372 open into the downstream first venturi pathway 308 of the intake assembly 200. A groove 374 holds gasket 378 to help provide a fluid tight seal between bottom 362 and cover 412. A portion of sidewall 376 has undulating contours to maximize the volume of chamber portion 408, while still leaving room on upper face 366 for apertures 402 used to fasten bottom 362 to cover 412.

Similarly, a sidewall interconnects panel 364 with a second recessed floor 380 positioned below the panel 364. The recessed floor 380 and the sidewall 400 help to define a bottom chamber portion 410 of a second internal chamber of the showerhead dispense member 360, which constitutes a portion of another environmentally controlled fluid pathway. Elongated apertures 382 are provided in the recessed floor 380. The elongated apertures 382 open into the downstream second venturi pathway 316 of the intake assembly 200. The relatively large size of the elongated apertures 372 and 382 allow the showerhead dispense member 360 to easily handle relatively high volume flows of amplified air and/or other gases supplied from the upstream amplified gas distribution station 462. A groove 384 holds gasket 388 to help provide a fluid tight seal between bottom 362 and cover 412. A portion of sidewall 400 has undulating contours to maximize the volume of the bottom chamber portion 410, while still leaving room on upper face 366 for apertures 402 used to fasten bottom 362 to cover 412. Additional apertures 403 around the periphery of the panel 364 also are used for fasteners to assemble the bottom 362 and cover 412 of the showerhead dispense member 360. Further additional apertures 405 around the periphery of the panel 364 are used for fasteners to secure the showerhead dispense member 360 to the intake assembly 200. The apertures 403 and 405 align with corresponding apertures 455 and 457, respectively, on the outer periphery of the cover 412.

The panel 364 has a generally rectilinear central aperture 390 sized to fit over and align with the underlying central through aperture 230 of the intake assembly 200. The central aperture 390, therefore, also provides a portion of the convenient pathway 307 for leading plumbing, electrical, and other components through the showerhead dispense assembly 360. Beveled sidewalls 392 defining the boundaries of the central aperture 390 include contours 406 to make room to use fasteners in apertures 404 to mount the showerhead dispense member 360 to the intake assembly 200.

Cover 412 generally includes a circular panel 414 and an annular rim 418 extending from the periphery of the panel 414, strengthening and stiffening the cover 412. A first raised cover region 420 overlies the first recessed floor 370 and defines a top portion 422 of the first chamber inside the showerhead dispense member 360. First raised cover region 420 includes contours 424 to make room to use fasteners in apertures 454 and apertures 402 when assembling bottom 362 and cover 412. A second raised cover region 426 overlies the second recessed floor 380 and defines a top portion 428 of the second chamber inside the showerhead dispense member 360. Second raised cover region 426 includes contours 430 to make room to use fasteners in apertures 454 and apertures 455 when assembling bottom 362 and cover 412. Central aperture

452 overlies central aperture 390 of bottom 362, also helping to provide a portion of the convenient pathway 307 for leading plumbing and other components through the center of the showerhead dispense member 360.

One or more treatment materials, typically gases and/or vapors, may be supplied to showerhead dispense member 360 via fluid inlet members 432 and/or 438. One or more of these fluid(s) enter the fluid inlet member 432 at inlet 436 and flow into the downstream chamber of showerhead dispense member 360 via conduit 434. Similarly, one or more of these fluids enter the fluid inlet member 438 at inlet 442 and flow into the downstream chamber of showerhead dispense member 360 via conduit 440. A first supply tube 444 is coupled to first fluid inlet member 432 by suitable hardware 446 (see FIG. 2), and a second supply tube 448 is coupled to the second fluid inlet member 438 by suitable hardware 450 (see FIG. 2).

In use, one or more treatment fluids, especially one or more flows of gas(es), are supplied to showerhead dispense member 360 via first and/or second supply tubes 444 and 448. The treatment fluids supplied to each tube may be the same or different. The treatment fluids are introduced into the corresponding chambers of the showerhead dispense member 360 via conduits 434 and 440, respectively. The pressure of the treatment fluid(s) within the chambers is generally equalized so that the flow through the elongated apertures 372 and 382 is uniform. Desirably, the pressure differential of the fluid(s) within the showerhead chambers is desirably less than pressure drop through the apertures 372 and 382 themselves in accordance with conventional practices to promote such uniform flow. When dispensed through the elongated apertures 372 and 382, the dispensed fluid(s) generally flow towards process chamber through the venturi shaped pathways 308 and 316, respectively.

Referring to FIGS. 1 and 16 through 21, amplified gas distribution station 462 is upstream from the showerhead dispense member 360. The showerhead dispense member 360 is fluidly coupled to the amplified gas distribution station 462 by plumbing including at least the first and second supply tubes 444 and 448. On demand, the amplified gas distribution station 462 fluidly controllably couples the process chamber 18 to at least one source of ambient air and at least one non-ambient source of a fluid that can be sourced independent of the ambient air such as a gas, vapor, combination of these or the like. Examples of such other gases and vapors include nitrogen, argon, carbon dioxide, combinations of these, and the like.

In preferred embodiments, amplified gas distribution station 462 is fluidly coupled to a source of ambient air in the robotics compartment associated with tool 10. This is advantageous because such air is often purified to an extremely high degree, even higher than a surrounding clean room ambient external to tool 10. This allows the amplified gas distribution station 462 to draw ambient air from a substantially particle free environment for very pure processing of microelectronic workpieces. Additionally, this conveniently places the station 462 in relative close proximity to the process chamber(s) served by the station. Of course, the amplified gas distribution station 462 can be placed in other locations as desired so long as a suitable source of ambient air is practically accessible. Other representative candidate locations include other compartments of the tool 10, the surrounding clean room, other tools in the local clean room, or even distant tools or clean rooms. If the air intake of the air amplifier 498 is fitted with appropriate purification componentry, the air amplifier 498 can even be fluidly coupled to other sources of ambient air that would be purified at least partially upon entering the air amplifier 498 through such componentry. For purposes of

illustration, amplified gas distribution station **462** is shown as also being coupled to a nitrogen source that can be sourced independently of the ambient air. Even though the process chamber **18** is shown as being serviced by a single air amplifier **498**, more than one air amplifier may serve one or more process chambers in other embodiments.

In more detail, amplified gas distribution station **462** generally includes a manifold **464**, and air amplifier **498**, and valve **520** interposed between the manifold **464** and the air amplifier **498**. Manifold **464** includes body **466** having features that allow the manifold **464** to receive fluids from multiple sources and then distribute such fluids to one or more downstream destinations such as supply lines **444** and **448**, showerhead dispense member **362**, intake assembly **200**, and process chamber **18**. For receiving a supply of amplified air from air amplifier **498**, body **466** includes amplified air inlet **468** fluidly coupled to first and second outlets **480** and **482** by amplified air channel **470**, juncture **476**, and bifurcated outlet channels **478**. For receiving an independent supply of nitrogen gas from a nitrogen supply (not shown), body **466** includes pressurized gas inlet **472** fluidly coupled to first and second outlets **480** and **482** by pressurized gas channel **474**, juncture **476**, and bifurcated outlet channels **478**. First and second supply tubes **484** and **488** fluidly couple manifold **464** to showerhead dispense member **360**. First and second supply tubes **484** and **488** may be the same or different as first and second supply tubes **444** and **448**, respectively. First and second supply tubes **484** and **488** are secured to manifold **464** using suitable hardware **492** and **494**. Mounting tabs **496** may be used to mount amplified gas distribution station **462** in a desired location such as on a housing, framework, or the like.

Air amplifier **498** supplies manifolds **464**, and hence the process chamber **18** with an amplified flow of air on demand. An air amplifier refers to a device that uses a relatively low flow of pressurized gas to generate a much larger flow of a relatively lower pressure gas. In many instances, the lower pressure gas is the ambient air. An air amplifier device takes energy from a small volume of pressurized gas to produce a high velocity, high-volume, low-pressure output airflow. Amplification ratios in the range of from greater than 1 to as much as 75:1 are achieved in many commercially available units. In the present invention amplification ratios in the range from greater than one to about 25:1 preferably from greater than about two to about 10:1 would be suitable. Under one set of conditions, using an amplification ratio of 4:1 was found to be suitable.

Air amplifier **498** includes body **500**, air intake **502**, pressurized gas inlet **504** coupled to a source of pressurized gas (not shown) such as nitrogen, amplified air outlet **506**, and mounting tabs **508**. In use, the pressurized gas is introduced into pressurized gas inlet **504**. Due to the internal structure of the air amplifier, the pressurized gas both pulls a much larger volume of ambient air into the air amplifier **498** through air intake **502** while also pushing ambient air in front downstream toward manifold **464**.

FIG. **21** shows additional features of air amplifier **498** and how air amplifier **498** operates. The body **500** of air amplifier **498** is generally formed from main body member **501**, adjustable core **510**, and locknut **512**. Pressurized gas flows from compressed gas inlet **504** into the annular chamber **514**. The flow of pressurized gas is then throttled by annular gap **516**. This results in a high velocity flow that adheres to the so-called Coanda profile, directing the flow toward the manifold **464**. This creates a low pressure area at the air intake **502**. This draws in a high-volume of surrounding air from the ambient, producing a high-volume, high velocity output flow through the amplified air outlet **506**.

A particularly preferred embodiment of an air amplifier is the model No. 40001 adjustable air amplifier commercially available from NEX except that the stainless steel locking nut provided with the commercially available unit is replaced with a locking nut manufactured from PVDF. The PVDF nut is substituted in order to cover and protect the stainless steel from chemical exposure. In other embodiments, additional components of the air amplifier, or even the entire air amplifier can be made from PVDF, PTFE, and/or other inert material(s).

The use of the air amplifier **498** in this context provides many advantages. Firstly, the air amplifier **498** makes it very easy to isolate or couple the process chamber **18** to the ambient air on demand by simple actuation of valve **520** to open or block access to the air amplifier **498**. The transition between open and closed modes of operation is very fast via such valve actuation, and the air amplifier **498** can draw in a substantial flow of ambient air on demand. In particular, the design makes it easy to pull oxygen from the ambient into an otherwise closed chamber design.

Another advantage relates to the positioning of the air amplifier upstream from the process chamber **18**. By inducing the airflow from this upstream position, the tool **10** has a greater degree of control over the flow rate of ambient air into the chamber **18** than if the airflow was induced solely by pulling an exhaust downstream from the process chamber **18**. The flow uniformity of air pulled into the process chamber **18** solely by a downstream exhaust can be impacted to a much larger degree by events within the process chamber, such as the rpm at which the chuck is spinning, the rate at which treatment media are introduced into the chamber, the size of the spinning wafer, and the like. In contrast, the flows generated by an upstream air amplifier are generally isolated by the events in the downstream chamber, and thus are more uniform. When only a downstream exhaust is used, process consistency can suffer. Of course, when using an air amplifier a downstream exhaust can still be pulled. However, such an exhaust can be more moderate since the exhaust might be used in many embodiments to evacuate the chamber and not to supply the chamber with ambient air.

As another advantage, the air amplifier **498** can generate air flows without any movement of air amplifier components needed to initiate or sustain a generated flow. This minimizes the risk of generating particles associated with hardware having moving components. This is particularly advantageous in the context of microelectronic fabrication where minimizing particle contamination is paramount.

The valve **520** includes a belt body **522**, a conduit region **524** through which an amplified flow of air flows from the air amplifier **498** to the manifold **464** wherein this conduit region **524** can be open or choked via valve actuation, an inlet **526** through which amplified air enters the valve **520**, an outlet **528** through which amplified air exits the valve **520** to the manifold **464**, and mounting tabs **508**. Preferably, the valve **520** is normally closed so that, in the event of a power failure, the exposure of the downstream process chamber **18** to the ambient via is blocked.

FIGS. **1** and **22** through **26** show in more detail how the curtain **50** of flowing gas can be used to establish a barrier across a gap between the process chamber cover in the form of the barrier plate **56** and the adjacent moveable barrier in the form of the baffle member **34**. As shown in these Figures, the gap **48** exists between the outer periphery of the barrier plate **56** and the inner rim **68** of the baffle member **34**. When the tool **10** is operated in a closed mode of operation, such as a treatment of workpiece **12** in which oxygen from the ambient or other sources is to be excluded from the process chamber

18, it is desirable to block this gap 48 so that oxygen cannot gain egress into the process chamber 18 through this gap 48.

The baffle member 34 generally includes annular baffle plate 536, upper surface 538, lower surface 540, inner periphery 68, inner sidewall flange 544, and outer sidewall flange 550. The flanges 544 and 550 include grooves 546 and 552 and tapered tips 548 and 554 to facilitate snapping onto a corresponding baffle hood (not shown) of the type shown in Assignee's Co-Pending Applications Nos. 1 and 2. Baffle member 34 can be moved up and down to open or choke the exhaust duct 40 of FIG. 1. The up and down movement of the baffle member 34 can also facilitate loading and unloading of the wafer 12. The gap 48 exists between the inner rim 68 of the baffle member 34 and the sidewall 560 of the barrier plate 56. In a typical instance, the width of this gap is about $\frac{1}{16}$ inches (about 1.6 mm).

Member 52 in the form of a gas ejector ring is mounted onto the upper surface 538 of baffle member 34 in a position to eject an annular curtain 50 of gas at the sidewall 560 of the barrier plate 56. Member 52 generally includes panel 566 and rim 568 projecting downward from panel 566 to strengthen and stiffen the ring 52. Gas inlet nozzles 570 are threadably inserted into inlet apertures 572. A source (not shown) of a suitable pressurized gas such as nitrogen or the like is fluidly coupled to the nozzles 570 by tubing (not shown) or other suitable plumbing. Pressurized gas is introduced to the member 52 through nozzles 570. The gas is then distributed around the plenum 580 between the ring 52 and the baffle plate 536. The gas is then ejected radially inward toward the face of the sidewall 560 of the barrier plate 56 through the annular nozzle 586 proximal to the inner rim 68 of the baffle member 34. Fasteners 588 fit through apertures 574 to secure the ring-shaped member 52 to threaded apertures 578 of baffle member 34. As shown, the threaded apertures 578 are tapped all the way through baffle plate 536, but these may be tapped only partially through the baffle plate 536. As another positioning alternative, the apertures 578 may be tapped over the inner sidewall flange 544 to provide more depth for seating the fasteners 588. Spacers 576 at the fastener locations help to support the panel 566 and maintain the volume of the plenum 580 when driving the fasteners 588. Standoffs 584 at the mouth of the annular nozzle 586 help to maintain the uniformity of the nozzle width. In a typical embodiment, the nozzle width is about $\frac{5}{1000}$ inches. The top surface of the baffle plate 536 is stepped down in the plenum region in order to help create more volume in plenum 580. A shoulder 590 on the baffle plate 536 also helps to locate the member 52 for mounting.

The Figures above show how a gas curtain by itself can be used to create a seal across a gap between two independently moving components. In the case of the Figures above, these moving components were barrier plate 56 and member 52. As an alternative, FIGS. 27 to 30 show how a gas curtain in combination with physical contact can be used to create an effective seal between moving components. The sealing strategy is hybrid in the sense that both gas and physical tactics are used to accomplish sealing. One advantage of such a hybrid strategy is that the manufacturing tolerances between the moving components are eased, because the gas curtain can help to enhance the quality of the physical seal in one or more region(s).

Specifically, FIGS. 27 to 30 show how a hybrid sealing strategy may be accomplished in the context of moving components including a barrier plate 700 and a moveable baffle member 702. Representative embodiments of the barrier plate 700 and the moveable baffle member 702 are described in Assignee's Co-Pending Applications Nos. 1 through 4. The

barrier plate 700 includes an annular body 704 (a portion of which is shown schematically in FIG. 27) with a top surface 706 and a lower surface 708.

As part of the aspiration system incorporated into barrier plate 700, an annular trough 710 is formed in top surface 706 proximal to the outer periphery 712 of annular body 704. Aspirating channels 714 extend between ports 716 located on the lower surface 708 of annular body 704 to corresponding ports 718 opening into trough 710. Seal ring 720 is fastened to annular body 704 over trough 710 to seal the top opening of trough 710. Seal ring 720 may be secured to annular body 704 in any convenient fashion. By way of example, seal ring 720 includes an array of apertures that allow seal ring 720 to be secured over trough 710 by fasteners 724 that engage threaded bores in the top surface 706 of annular body 704.

The seal ring 720 is generally annularly shaped with a notch (not shown) through the ring defining ends to make room for spray bar components as described in Assignee's Co-Pending Applications Nos. 1 through 4. Additionally, seal ring 720 is provided with egress holes (not shown) that provide egress for plumbing components to access trough 710. This allows a vacuum to be pulled on trough 710. The vacuum helps to pull liquid material from the lower surface 708 into trough 710 via aspiration channels 714. Advantageously, perimeter aspiration helps to keep the bottom of barrier plate 700 clean and dry and also helps to prevent defects on an underlying workpiece that might otherwise arise from drips or particles.

Annular shaped member 730 is physically attached to barrier plate 700 and helps to establish a hybrid seal across the gap 732 between the barrier plate 700 and the baffle member 702. Member 730 includes a generally ring-shaped panel 734 and a rim 736 extending downward from panel 734. Panel 734 includes a plurality of relatively large apertures 738 that serve as pass-throughs to allow aspiration tubing to access the barrier plate 700. Relatively small apertures 740 are used to secure member 730 to barrier plate 700 using fasteners 724. Cut out region 742 provides room for the member 730 to fit over spray bar and related components as described in Assignee's Co-Pending Applications Nos. 1 through 4 and particularly as described in Assignee's Co-Pending Application No. 3.

Rim 736 has an outer face 744, a bottom face 746, and an inner face 748. The lower face is angled to generally match the slope of the underlying baffle member 702. However, when the gap 732 is sealed, the bottom face 746 preferably does not directly contact the surface of the underlying baffle member 702. More desirably, the bottom face 746 is separated from the baffle member 702 by a small gap 752 having a thickness in the range from about 0.0005 to about 0.01 inches, more desirably from about 0.002 to about 0.005 inches. The bottom surface 746 has an annular groove 749 housing a compressible gasket 750. When gap 732 is sealed, gasket 750 preferably directly contacts the baffle member 702 and is at least partially compressed to some degree while still maintaining the gap 752. The compression of gasket 750 helps to create a good physical seal between the components. As representative alternatives, the moveable baffle member 702 can be moved upward and/or the barrier plate 700 can be moved downward to create the desired compression of the gasket 750.

The inner face 748 abuts the barrier plate 700 and the seal ring 720 when the member 730 is secured to barrier plate 700. A gasket (not shown) in groove 754 helps to create a good seal at this interface.

At least one and preferably a plurality of gas introduction channels 756 extend through the rim 736. Generally, using

from about 2 to about 10 of these channels substantially equidistantly spaced around the member 730 would be suitable. In one embodiment, using four of such channels was found to be suitable. Gas is introduced to the channels 756 at inlets 758 and exits through outlets 760. The channels are aimed generally onto the baffle member 702 rather than into gap 732 so that gas is not blown directly downward into the underlying process chamber below barrier plate 700. The volume in the gap 752 between the member 730 and the baffle member 702 thus acts like a plenum to help distribute the gas and establish a gas barrier that helps to augment the sealing of the gap 732.

The use of a hybrid strategy improves the seal of gap 732 as demonstrated by experiments in which acidic chemistry was used to treat copper surfaces. In one set of experiments, the chemistry was used to treat copper surfaces in a tool in which a gap between a barrier plate and the adjacent baffle member was sealed using a ring-shaped member as shown in FIGS. 27 to 30. When the seal at gap 732 was established using only physical contact, the copper loss was higher when compared to a seal which utilized both physical contact and gas flow.

Overall, the use of both the gas and physical sealing strategies reduces the copper losses by about 15% to 20%. Since copper metal tends to be more resistant to attack than oxides of copper, and since copper tends to oxidize to a greater degree in the presence of oxygen, larger copper losses during otherwise identical chemical treatments tends to indicate that more oxygen is present when copper losses are greater. Without wishing to be bound, the reduction in copper loss is believed to occur, therefore, because the gas purge helps augment the isolation of the process chamber from the ambient oxygen.

The complete disclosures of the patents, patent documents, and publications cited herein are incorporated by reference in their respective entireties for all purposes as if each were individually incorporated.

Various modifications and alterations to this invention will become apparent to those skilled in the art without departing from the scope and spirit of this invention. It should be understood that this invention is not intended to be unduly limited by the illustrative embodiments and examples set forth herein and that such examples and embodiments are presented by way of example only with the scope of the invention intended to be limited only by the claims set forth herein as follows.

What is claimed is:

1. A system for processing a microelectronic workpiece, said system comprising a process chamber housing the workpiece and a fluid pathway fluidly coupling ambient air and the process chamber; said system comprising an air amplifier coupled to the fluid pathway; said system comprising a first state in which an amplified flow of ambient air is introduced into the chamber through the fluid pathway, said amplified flow of ambient air being generated at least in part by a flow of a pressurized fluid flowing into the fluid pathway through an orifice upstream from the process chamber; and said system comprising a second state in which the process chamber and at least a portion of the fluid pathway are isolated from the ambient air and in which a non-ambient gas having a reduced oxygen content relative to ambient air is caused to flow into the process chamber through the fluid pathway.

2. The system of claim 1, wherein the fluid pathway includes a venturi through which the amplified flow of air is introduced into the process chamber.

3. The system of claim 1, wherein said air amplifier comprises a first inlet through which a flow of pressurized gas is introduced into the air amplifier in a manner effective to draw in an amplified flow of ambient air into the air amplifier

through, a second inlet, and an outlet through which the amplified air flows to the process chamber.

4. The system of claim 1, wherein the amplified air is purified prior to being drawn into the fluid pathway.

5. The system of claim 1, further comprising a manifold that on demand receives a flow of amplified air or a flow of gas from a nonambient source.

6. The system of claim 1, the amplification ratio of the amplified air flow relative to the flow of the pressurized fluid is in the range from greater than one to about 25:1.

7. The system of claim 1, the amplification ratio of the amplified air flow relative to the flow of the pressurized fluid is in the range from greater than one to about 10:1.

8. The system of claim 2, wherein the fluid pathway comprises an orifice inlet into the fluid pathway that is located upstream from the venturi and that is fluidly coupled to a source of a pressurized gas, said orifice being configured and said pressurized gas being at a sufficiently higher pressure than ambient air such that a flow of the pressurized gas through the orifice and into the fluid pathway amplifyingly pulls ambient air into the fluid pathway that flows into the process chamber through the venturi, wherein the fluid pathway can be closed to isolate the process chamber and at least a portion of the fluid pathway from ambient air.

9. The system of claim 2, a source of a non-ambient gas that is fluidly coupled to the process chamber in a manner such that the non-ambient gas can be introduced into the process chamber through the venturi of the fluid pathway when the process chamber and at least a portion of the fluid pathway are isolated from the ambient.

10. A system for processing a microelectronic workpiece, comprising:

- a) a process chamber housing the workpiece, said workpiece having an outer periphery;
- b) a moveable cover overlying the workpiece and having an outer periphery, said cover comprising at least one inlet through which at least one treatment fluid is introduced into the process chamber;
- c) a moveable boundary defining at least a portion of an exhaust duct having an inlet proximal to the outer periphery of the workpiece, said moveable boundary having an inner periphery proximal to but spaced apart from the outer periphery of the cover during at least a portion of a treatment of the workpiece such that a gap exists between the cover and the moveable boundary; and
- d) a curtain of flowing gas forming a boundary across the gap, and a physical seal between the moveable cover and the moveable boundary, wherein said curtain of flowing gas and said physical seal help to isolate the chamber from ambient air during at least a portion of the treatment.

11. The system of claim 10, wherein the curtain of flowing gas flows across and through the gap.

12. The system of claim 11, further comprising a fluid pathway between the seal and the gap, said pathway comprising a plenum that helps to distribute the flow of the curtain of flowing gas to the gap.

13. The system of claim 12, wherein the moveable cover further comprises one or more gas introduction channels for introducing the flowing gas into the plenum.

14. The system of claim 10, wherein the curtain of flowing gas comprises an annular curtain of flowing gas.

15. The system of claim 10, wherein the moveable cover comprises a barrier plate overlying the process chamber and an annular member attached to the barrier plate, the annular member overlying the moveable boundary and having a sur-

27

face being spaced apart from the moveable boundary to define a plenum upstream from the gap.

16. The system of claim **15**, further comprising an annular seal ring between the barrier plate and the annular member wherein the annular seal ring seals an annular trough, said annular trough being coupled to a plurality of aspirating channels.

28

17. The system of claim **10**, wherein the moveable cover comprises a lower surface angled downward in a radially outward direction relative to an underlying plane of the work-piece.

* * * * *