



(19) **United States**
(12) **Patent Application Publication**
Parida

(10) **Pub. No.: US 2010/0057373 A1**
(43) **Pub. Date: Mar. 4, 2010**

(54) **PATTERN DISCOVERY TECHNIQUES FOR DETERMINING MAXIMAL IRREDUNDANT AND REDUNDANT MOTIFS**

Publication Classification

(51) **Int. Cl.**
G06F 19/00 (2006.01)
(52) **U.S. Cl.** **702/20**

(75) **Inventor: Laxmi P. Parida**, Mohegan Lake, NY (US)

Correspondence Address:
RYAN, MASON & LEWIS, LLP
1300 POST ROAD, SUITE 205
FAIRFIELD, CT 06824 (US)

(57) **ABSTRACT**

Basis motifs are determined from an input sequence through an iterative technique that begins by creating small solid motifs and continues to create larger motifs that include "don't care" characters and that can include flexible portions. The small solid motifs, including don't care characters and flexible portions, are concatenated to create larger motifs. During each iteration, motifs are trimmed to remove redundant motifs and other motifs that do not meet certain criteria. The process is continued until no new motifs are determined. At this point, the basis set of motifs has been determined. The basis motifs are used to construct redundant motifs. The redundant motifs are formed by determining a number of sets for selected basis motifs. From these sets, unique intersection sets are determined. The redundant motifs are determined from the unique intersection sets and the basis motifs. This process continues, by selecting additional basis motifs, until all basis motifs have been selected.

(73) **Assignee: INTERNATIONAL BUSINESS MACHINES CORPORATION**, Armonk, NY (US)

(21) **Appl. No.: 12/533,233**

(22) **Filed: Jul. 31, 2009**

Related U.S. Application Data

(62) Division of application No. 10/081,834, filed on Feb. 22, 2002.

(60) Provisional application No. 60/292,241, filed on May 18, 2001.

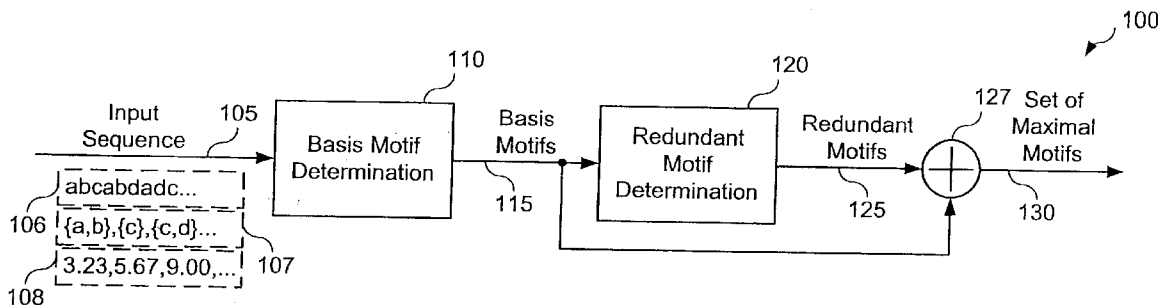

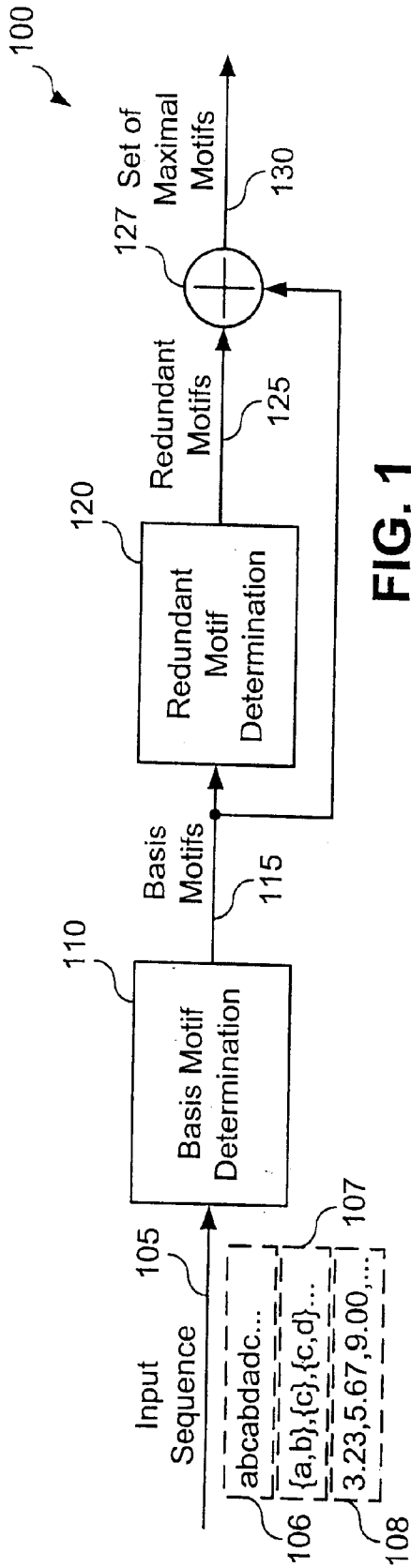

FIG. 1

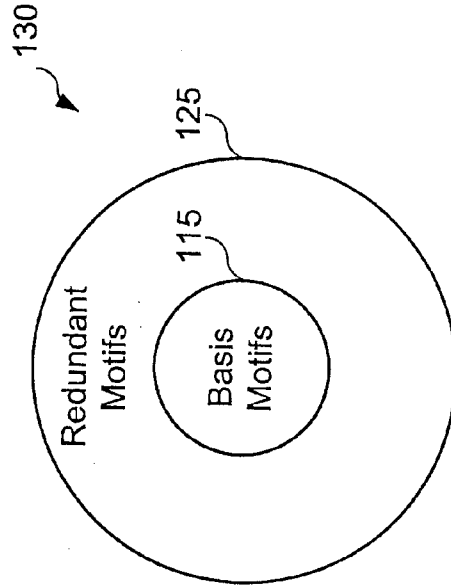

FIG. 2

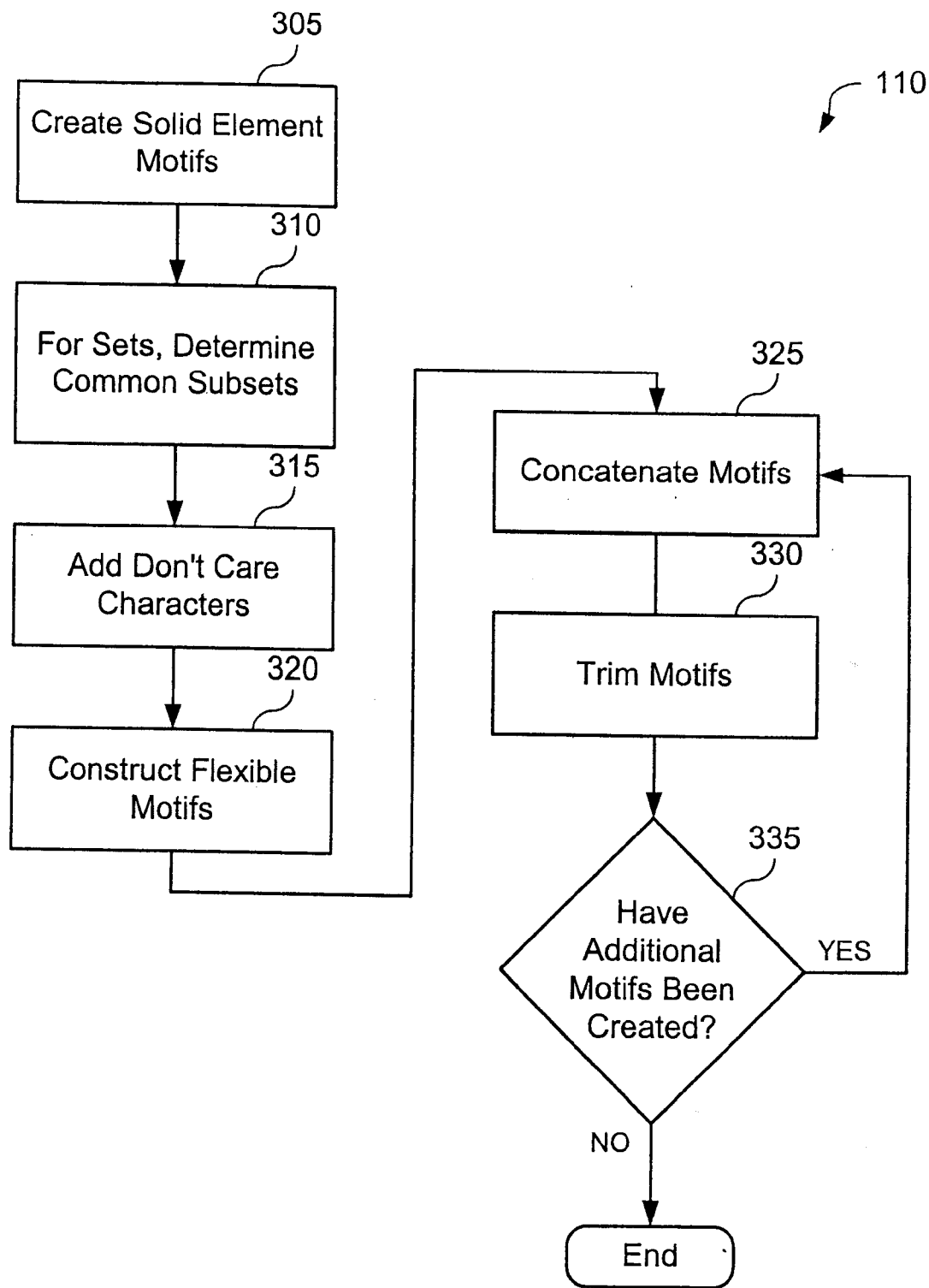

FIG. 3

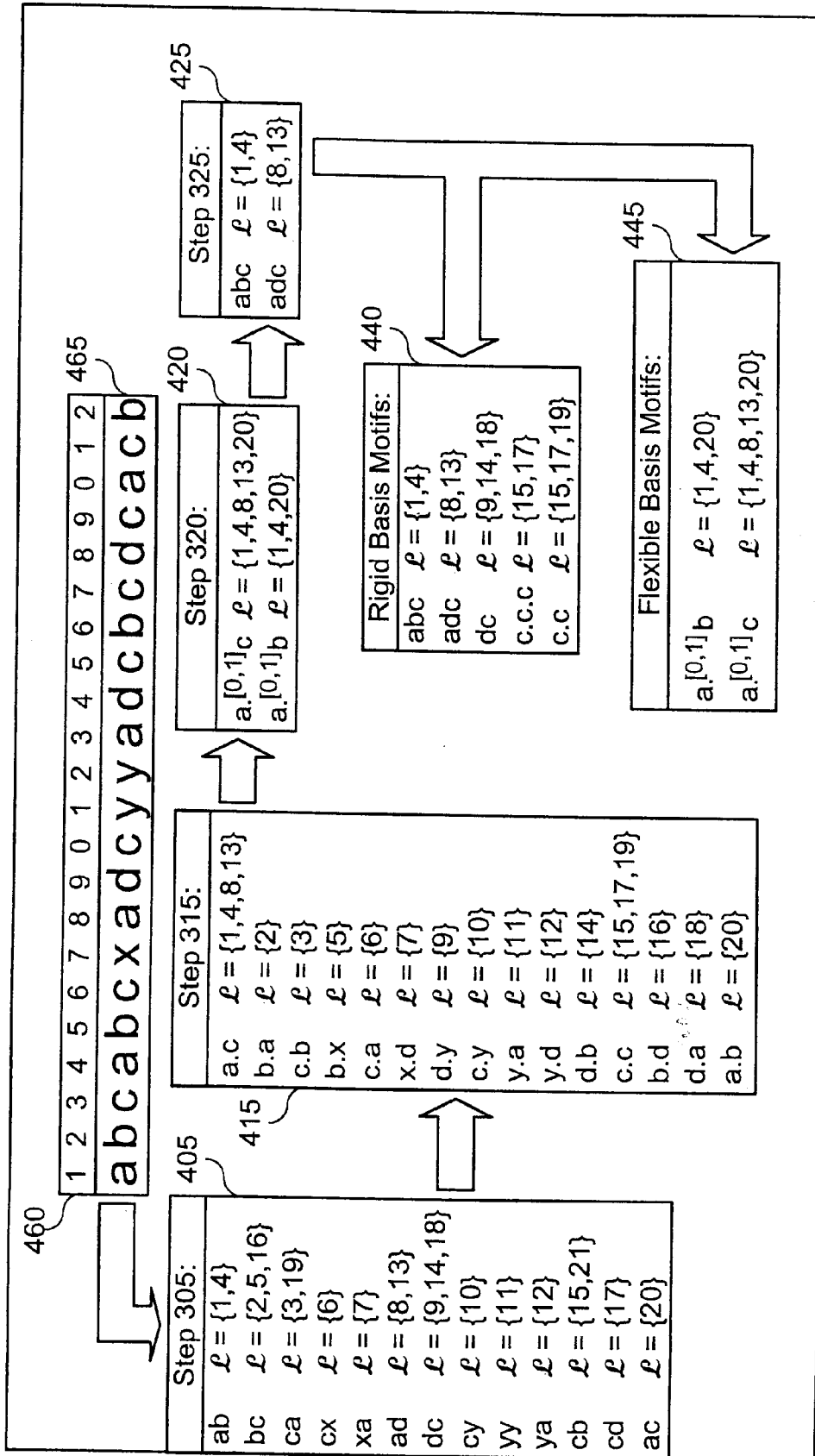

FIG. 4

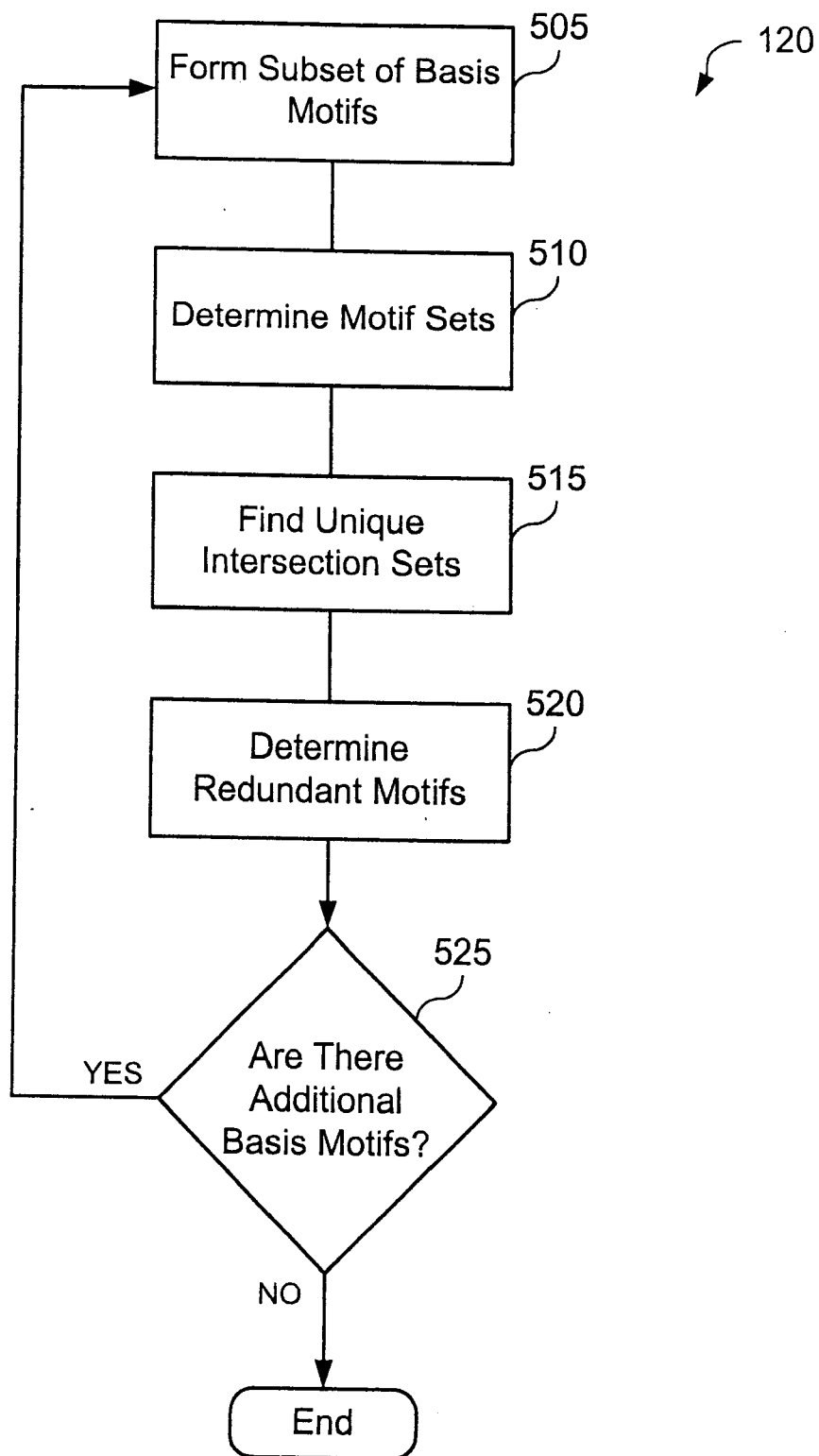

FIG. 5

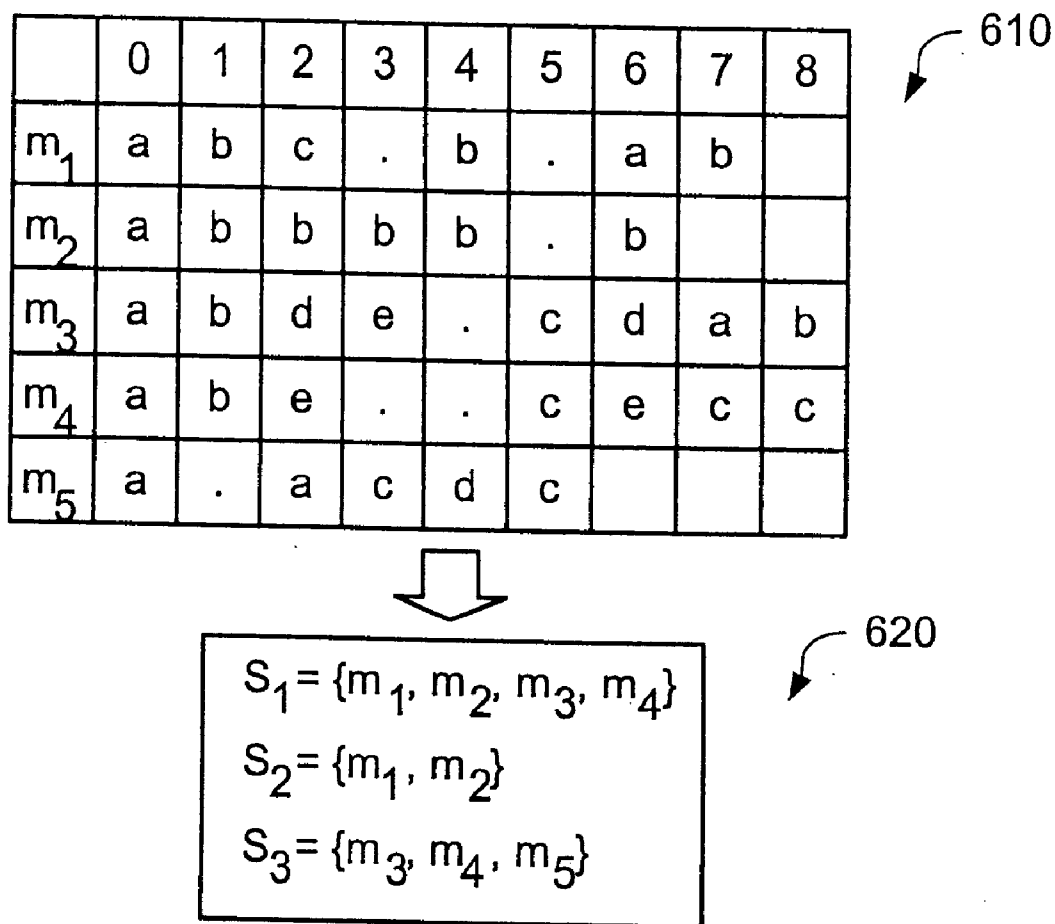

FIG.6

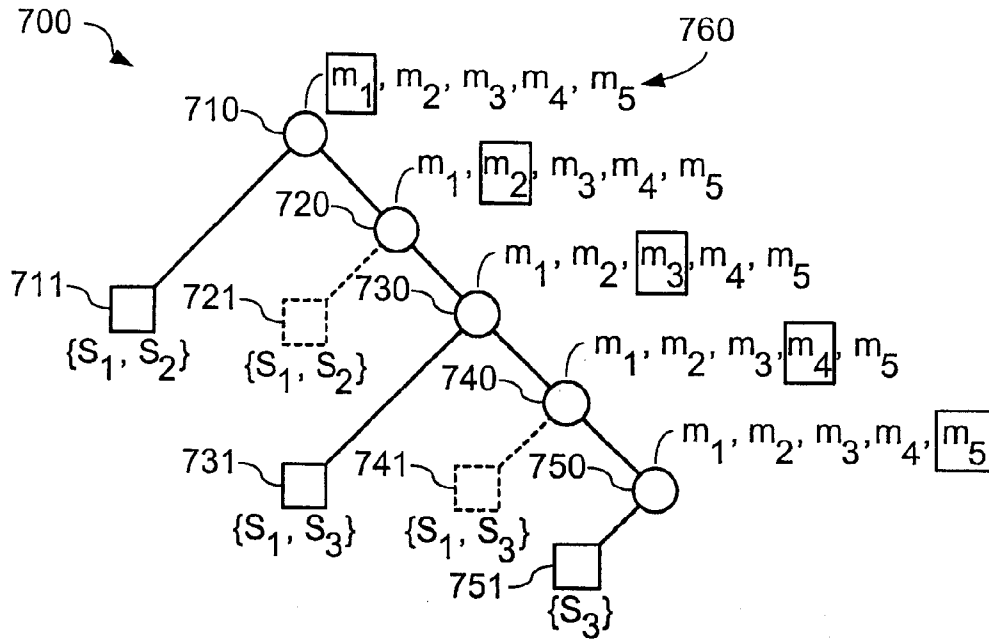

FIG. 7

	0	1	2	3	4
m_1	a	b	c	.	d
m_2	a	b	e		
m_3	a	d	d	.	d
m_4	a	d	.	.	e
m_5	a	b	a	.	d

FIG. 8

	0	1	2	3	4
m_1	a	b	[2,3]	e	c
m_2	a	b	[1,2]	b	c
m_3	a	b	[1,3]	b	e
m_4	a	[1,3]	c	b	

FIG. 9

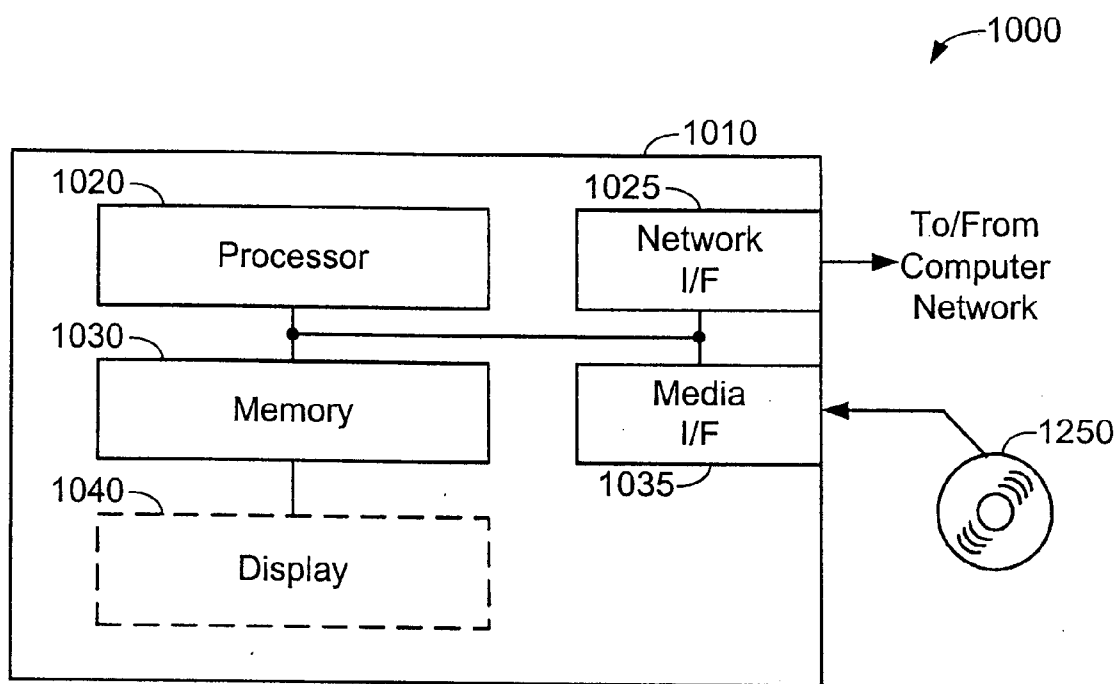

FIG. 10

**PATTERN DISCOVERY TECHNIQUES FOR
DETERMINING MAXIMAL IRREDUNDANT
AND REDUNDANT MOTIFS**

CROSS REFERENCE TO RELATED
APPLICATIONS

[0001] This application is a divisional under 37 CFR §1.53 (b) of U.S. application Ser. No. 10/081,834, filed on Feb. 22, 2002, which claims the benefit of U.S. Provisional Application No. 60/292,241, filed May 18, 2001, each incorporated by reference herein.

FIELD OF THE INVENTION

[0002] The present invention relates to pattern discovery and, more particularly, relates to pattern discovery techniques for determining maximal irredundant and redundant motifs.

BACKGROUND OF THE INVENTION

[0003] Pattern or motif discovery in data is widely used as a means of understanding large volumes of data such as DeoxyriboNucleic Acid (DNA) or protein sequences. There are a variety of currently existing pattern discovery techniques. Many of these techniques discover “rigid” motifs. Some of these techniques have been extended to “flexible” motifs.

[0004] A “rigid” motif is a repeating pattern that has the same length in every occurrence in an input sequence of data. The pattern contained in a rigid motif can contain “don’t care” characters, which are generally symbolized by dots. A don’t care character means that any character can occupy this particular location. For example, given a string $s=abcbdaXcdabbc$, the rigid motive $m=a.cd$ occurs twice in the data, at positions 1 and 5 in s . A “flexible” motif is a repeating pattern that has a variable number of don’t care characters. For instance, in the previous example, a flexible motif occurs three times, at positions 1, 5 and 9. At position 9, there would be two dot characters to represent two gaps instead of one. This flexible motif may be written as $m=a.[1,2]cd$, where the [1,2] indicates that one or two don’t care characters are allowed.

[0005] Allowing motifs to have a variable number of don’t care characters increases the number of discovered motifs but also increases discovery time and algorithm complexity.

[0006] Typically, the higher the number of repeating patterns in a sequence, the higher the number of motifs in the data. Motif discovery on such data, such as repeating DNA or protein sequences, is a source of concern because these data exhibit a very high degree of self-similarity (i.e., repeating patterns). The number of rigid motifs could potentially be exponential in the size of the input sequence and, in the case where the input is a sequence of real numbers, there could be an infinite number of motifs (assuming two real numbers are equal if they are within some δ of each other).

[0007] Usually, this problem of a large number of motifs is tackled by pre-processing the input, using heuristics, to remove the repeating or self-similar portions of the input, or by using a “statistical significance” measure. These types of models, therefore, reduce the number of motifs to a more manageable level. However, due to the absence of a good understanding of the domain, there is no consensus over the right model to use. In other words, if the domain is DNA, there may be insufficient information to know whether a statistical significance measure is correct. Consequently, important

motifs may be discarded because of the particular statistical significance measure being used. Thus, there is a trend in different fields towards motif discovery that does not use models.

[0008] There has been empirical evidence showing that the run-time for “model-less” motif discovery is linear in the output size for rigid motifs. However, none of the currently known algorithms has a proven output-sensitive complexity bound, and the only known complexity bounds are all exponential in the input size n . In other words, current pattern discovery algorithms depend on the size of the input, regardless of the size of the output of discovered patterns. This is important because one input may be the same size as another, yet produce a much smaller output of discovered patterns. With current pattern discovery, pattern discovery for both of these inputs will take approximately the same amount of time.

[0009] In order to apply motif discovery techniques to real life situations, one has to deal with the fact that, in many applications, the input is known with a margin of error. Many amino acids in protein sequences, for instance, are easily interchanged by evolution without loss of function. Also, the use of distance matrices in the context of DNA sequences is common. For example, a character a can be viewed as a or b for pattern detection purposes, but ab cannot be viewed as an a . In all these situations, it is possible to view the input as a string of sets of characters instead of just characters. For instance, a sequence of the form $baccta$ can be viewed as $b\{a,b\}cct\{a,b\}$. In some other applications, the input is an array of real numbers, and two distinct real numbers are deemed identical for pattern detection purposes if they are within some given $\delta > 0$ of each other. Conventional motif discovery algorithms deal with these situations in an ad hoc manner, with no uniform framework, such that the same algorithm cannot tackle all the scenarios described above.

[0010] Thus, what is needed are techniques that overcome the following problems: (1) the problem of flexible and rigid pattern discovery within reasonable complexity and time; (2) the problem of solely input-sensitive complexity; and (3) the problem of the non-uniform framework for real numbers and sets of strings of characters during pattern discovery.

SUMMARY OF THE INVENTION

[0011] The present invention provides techniques for determining maximal motifs. These techniques have an output-sensitive portion and have proven complexity. Additionally, the techniques support pattern discovery for rigid patterns, flexible patterns, real-number patterns, and patterns having sets of characters for each element. Broadly, from an input sequence, a set of basis motifs are determined. Then, using the basis motifs, a set of redundant motifs are determined. The redundant and basis motifs comprise a set of maximal motifs associated with and defined by the input sequence.

[0012] In one aspect of the invention, basis motifs are determined through a technique that begins by creating small solid motifs and continues from there to create larger motifs that include “don’t care” characters and that can include flexible portions. A solid motif is a rigid motif without “don’t care” characters. A basis motif is an irredundant, maximal motif. The small solid motifs are concatenated to create larger motifs, and these larger motifs can include don’t care characters and flexible portions. This technique can be iterative. During each iteration, motifs are trimmed to remove redundant motifs and other motifs that do not meet certain criteria.

If iterated, the process may be continued until no new motifs are determined. At this point, the basis set of motifs has been determined.

[0013] In a second aspect of the invention, the basis motifs are used to construct the redundant motifs. The redundant motifs are formed by determining a number of subsets made of selected basis motifs. From these subsets of basis motifs, unique intersection sets are determined. The redundant motifs are determined from the unique intersection sets and motif sets created from the subsets of basis motifs. This process may also be iterative and can continue, by selecting additional basis motifs, until all basis motifs have been selected.

[0014] A more complete understanding of the present invention, as well as further features and advantages of the present invention, will be obtained by reference to the following detailed description and drawings.

BRIEF DESCRIPTION OF THE DRAWINGS

[0015] FIG. 1 is a block diagram of a system for determining a set of maximal motifs, in accordance with one embodiment of the present invention;

[0016] FIG. 2 illustrates a set of maximal motifs;

[0017] FIG. 3 is a flowchart of a method for creating a basis set of motifs, in accordance with one embodiment of the present invention;

[0018] FIG. 4 illustrates an example sequence input, some exemplary partial results of steps in the method of FIG. 3, and resultant basis motifs for the example sequence input;

[0019] FIG. 5 is a flowchart of a method for creating a redundant set of motifs from a basis set of motifs, in accordance with one embodiment of the present invention;

[0020] FIG. 6 illustrates an exemplary vector space of basis motifs and resulting sets from the vector space, in accordance with one embodiment of the present invention;

[0021] FIG. 7 illustrates an exemplary tree used to determine unique intersections sets from the sets shown in FIG. 6, in accordance with one embodiment of the present invention;

[0022] FIGS. 8 and 9 show additional exemplary vector spaces created from basis motifs, in accordance with one embodiment of the present invention; and

[0023] FIG. 10 shows an exemplary system, in accordance with one embodiment of the present invention, suitable for performing the present invention.

DETAILED DESCRIPTION OF PREFERRED EMBODIMENTS

[0024] The present invention provides techniques to determine maximal motifs from an input sequence. Pattern discovery techniques in accordance with the present invention proceed in basically two phases. In the first phase, a set of maximal irredundant motifs are determined. These irredundant motifs are called “basis motifs” herein. Using the basis motifs, the present invention, in the second phase, determines a set of maximal redundant motifs. The result of both phases is a set of maximal irredundant and redundant motifs. It should be noted that, if desired, only the basis motifs may be determined.

[0025] Some major benefits of the present invention are as follows: (1) the complexity and pattern discovery time are low; (2) the complexity and discovery time are bounded; (3) the complexity and discovery time are related to the output for the redundant motif determination, which is phrased as being “output sensitive”; (4) the basis motifs provide a basis from

which additional motifs may be determined; and (5) the present invention may be used for a wide variety of input sequences, including sequences containing real numbers or containing sets of characters. Importantly, the complexity of both phases of the present invention is proportional to the sizes of both the input and the output. More precisely, the complexity of both phases of the present invention is bounded by $O((n^5+N)\log n)$, where “ $O(\cdot)$ ” refers to a complexity on the order of the portion enclosed by parenthesis, the N is the size of the output, and the n is the size of the input.

[0026] It should be noted that the term motif is primarily used throughout the present description. However, the term pattern is also used and motif and pattern should be considered equivalent and interchangeable.

[0027] Referring now to FIG. 1, a system 100 is shown for determining a set of maximal motifs 130 from an input sequence 105. System 100 comprises a basis motif determination operation 110 and a redundant motif determination operation 120. Input sequence 105 is a sequence of elements from an alphabet. Some exemplary input sequences are shown in FIG. 1. Sequence 106 is a series of letters from an alphabet of characters. Generally, the alphabet is a reduced set of characters from the English alphabet. However, any alphabet may be used. Sequence 107 is a series of sets of letters, wherein each letter comes from an alphabet. Sequence 108 is a series of real numbers, for which the alphabet comprises integers. Real numbers may be considered sets of integers. This is described in more detail below.

[0028] The basis motif determination operation 110 is described in additional detail in reference to FIG. 3. Briefly, the basis motif determination operation 110 accepts a sequence 105 and determines, from the sequence 105, a set of irredundant maximal motifs. These irredundant, maximal motifs are called “basis motifs” herein and are represented by basis motifs 115. Basis motifs 115 are unique motifs that can be used to form other motifs in a space defined by the input sequence 105. Simplistically, “irredundant” means that no basis motif 115 can be formed by a combination of any other basis motifs 115, and “maximal” means that a maximal motif is the largest motif comprising particular elements. These definitions are explained in greater detail below.

[0029] Redundant motif determination operation 120 is described in more detail in reference to FIG. 5. Briefly, redundant motif determination operation 120 uses the basis motifs 115 to determine a set of redundant motifs 125. Redundant motifs 125 are maximal motifs but may be determined from a combination of basis motifs 115. Redundant motifs 125 and basis motifs 115 are combined in addition module 127 to create a set of maximal motifs 130.

[0030] Importantly, both the basis motif determination operation 110 and the redundant motif determination operation 120 have a relatively low complexity compared to current pattern discovery methods. Moreover, system 100 has a running time that is linear in the size of the output (i.e., the set of maximal motifs 130). Thus, system 100 has an output-sensitive complexity bound, and this bound may be proven.

[0031] Referring now to FIG. 2, a simplistic view of a set of maximal motifs 130 is shown. Basis motifs 115 are basically “core” motifs that can be used to determine the redundant motifs 125. The set of maximal motifs 130 is basically a space defined by a particular input sequence. The basis motifs 115 are a set of motifs through which other redundant motifs 125 in the set of maximal motifs 130 may be determined. FIG. 2 is

discussed herein as an aid to understanding the present invention and should not be construed to be limiting.

[0032] Before proceeding with more detailed discussions of basis and redundant motifs and their determination, it is useful to provide some definitions.

Preliminary Definitions

[0033] Let s be a sequence of sets of characters from an alphabet Σ , $\cdot \notin \Sigma$. The \cdot is called a “don’t care” or a dot character and any other element is called solid. Also, σ will refer to a singleton character or a set of characters from Σ . For brevity of notation, a singleton set is not enclosed in curly braces. For example, let $\Sigma = \{A, C, G, T\}$, then $s_1 = \text{ACTGAT}$ and $s_2 = \{A, T\}CG\{T, G\}$ are two possible sequences. The j^{th} ($1 \leq j \leq |s|$) element of the sequence is given by $s[j]$. For instance, in the previous example, $s_2[1] = \{A, T\}$, $s_2[2] = \{C\}$, $s_2[3] = \{G\}$, and $s_2[4] = \{T, G\}$. Also, if x is a sequence, then $|x|$ denotes the length of the sequence, and, if x is a set of elements, then $|x|$ denotes the cardinality of the set. Hence $|s_1| = 6$, $|s_2| = 4$, $|s_1[1]| = 1$, and $|s_2[4]| = 2$.

[0034] Definition 1: ($e_1 \leq e_2$). The condition ($e_1 \leq e_2$) holds if and only if e_1 is a “don’t care” character or $e_1 \subseteq e_2$.

[0035] The flexibility of a motif is due to the variability in the number of dot characters and flexibility is added by annotating the dot characters.

[0036] Definition 2: annotated dot character, “ \bullet^a ”. An annotated “ \cdot ” character is written as \bullet^a where a is a set of non-negative integers $\{a_1, a_2, \dots, a_k\}$ or an interval $a = [a_1, a_u]$ representing all integers between a_1 and a_u including a_1 and a_u .

To avoid clutter, the annotation superscript a will be an integer interval.

[0037] Definition 3: rigid and flexible strings. Given a string s , if at least one dot element is annotated, m is called a flexible string; otherwise, m is called rigid.

[0038] Definition 4: realization. Let p be a flexible string. A rigid string p' is a realization of p if each annotated dot element \bullet^a is replaced by l dot elements where $l \in a$. For example, if $p = a^{[3,6]b^{[2,5]cde}}$, then $p' = a\dots b\dots cde$ is a realization of p and so is $p'' = a\dots\dots cde$.

[0039] Definition 5: p occurs at l . A rigid string p occurs at position l on s if $p[j] \leq s[l+j-1]$ holds for $1 \leq j \leq |p|$. A flexible string p occurs at position l in s if there exists a realization p' of p that occurs at l .

[0040] If p is flexible, then p could possibly occur multiple times at a location on a string s . For example, if $s = \text{axbcbc}$, then $p = a^{[1,3]b}$ occurs twice at position 1 as axbc (i.e., $a.bc$) and axbcbc (i.e., $a\dots bc$). This multiplicity of occurrence increases the complexity of an algorithm that discovers flexible motifs over that of an algorithm that discovers rigid motifs.

[0041] Definition 6: motif m and location list \mathcal{L}_m . Given a string s on alphabet Σ and a positive integer k , $k \leq |s|$, a string (flexible or rigid) m is a motif with location list $\mathcal{L}_m = (l_1, l_2, \dots, l_p)$, if $m[1] \neq \cdot$, $m[|m|] \neq \cdot$, m occurs at each $l \in \mathcal{L}_m$, there exists no $l', l' \notin \mathcal{L}_m$, and m occurs at l' with $p \geq k$. The requirements for $m[1] \neq \cdot$ and $m[|m|] \neq \cdot$ are to ensure that the first and last characters of the motif are solid characters. If don’t care characters are allowed at the ends, the motifs can be made arbitrarily long in size without conveying any extra information.

[0042] Definition 7: realization of a motif m . Given a motif m on an input string s with a location list \mathcal{L}_m , and m' a

realization of the string m , then m' is a realization of the motif m if and only if there exists some $k \in \mathcal{L}_m$ such that m' occurs at k in s .

[0043] Notice that because of the present notation of annotating a dot character with an integer interval, instead of a set of integers, not every realization of the flexible motif occurs in the input string. In the remaining description, this stricter definition of motif realization (Definition 7) will be used unless otherwise specified.

[0044] Definition 8: ($m_1 \leq m_2$). Given two motifs m_1 and m_2 , with $|m_1| \leq |m_2|$, $m_1 \leq m_2$ holds if, for every realization m'_1 of motif m_1 , there exists a realization m'_2 of motif m_2 such that $m'_1[j] \leq m'_2[j]$, $1 \leq j \leq |m_1|$.

[0045] For example, let $m_1 = \text{AB}\cdot\text{E}$, $m_2 = \text{AK}\cdot\text{E}$, and $m_3 = \text{ABC}\cdot\text{E}\cdot\text{G}$. Then $m_1 \leq m_3$, and $m_2 \not\leq m_3$. The following lemma is straightforward to verify.

[0046] Definition 9: ($m_1 = m_2$). Given two motifs m_1 and m_2 with $|m_1| = |m_2|$, $m_1 = m_2$ holds if, for every realization m' of motif m_1 , there exists a realization m'_2 of motif m_2 such that $m'_1[j] = m'_2[j]$, $1 \leq j \leq |m_1|$.

[0047] Lemma 1. If $m_1 \leq m_2$, then $\mathcal{L}_{m_1} \supseteq \mathcal{L}_{m_2}$. If $m_1 \leq m_2$ and $m_2 \leq m_3$, then $m_1 \leq m_3$.

[0048] Definition 10: sub-motifs of motif m . Given a motif m , let $m[j_1], m[j_2], \dots, m[j_l]$ be the l solid elements in the motif m . Then the sub-motifs of m are given as follows: for every j_i, j_k , the sub-motif is obtained by dropping all the elements before (to the left of) j_i and all elements after (to the right of) j_k in m .

[0049] Definition 11: maximal motif. Let p_1, p_2, \dots, p_k be the motifs in a sequence s . Define $p_i[j]$ to be \cdot if $j > |p_i|$. A motif p_i is maximal in composition if and only if there exists no p_j , $l \neq i$ with $\mathcal{L}_{p_i} = \mathcal{L}_{p_j}$ and $p_i \leq p_j$. A motif p_i , maximal in composition, is also maximal in length if and only if there exists no motif $p_j, j \neq i$, such that p_i is a sub-motif of p_j and $|\mathcal{L}_{p_i}| = |\mathcal{L}_{p_j}|$. A maximal motif is maximal both in composition and in length.

Prerequisites

[0050] It is quite clear that the number of maximal flexible motifs could be exponential in the size of the input s . It has been shown in that there is a small basis set of motifs of size $O(n)$ for every input of size n . This was shown in Parida, “Some Results on Flexible-Pattern Discovery,” Proc. of the Eleventh Symp. on Comp. Pattern Matching, Lecture Notes in Comp. Science, vol. 1848, pages 33-45 (June 2000), the disclosure of which is incorporated herein by reference. The remaining motifs can be computed from this set of motifs. The definition and the statement of the theorem discussed in “Some Results on Flexible-Pattern Discovery” are repeated here.

[0051] The notions of redundancy and the basis set will now be defined. Informally speaking, a motif m can be called redundant if m and its location list \mathcal{L}_m can be deduced from the other motifs without studying the input string s . This notion is introduced below and it is described below how the redundant motifs and the location lists can be computed from the irredundant motifs.

[0052] Definition 12: redundant and irredundant motif. A maximal motif m , with location list \mathcal{L}_m , is redundant if there exist maximal motifs m_i , $1 \leq i \leq p$, $p \geq 1$, such that $\mathcal{L}_m = \mathcal{L}_{m_1} \cup \mathcal{L}_{m_2} \dots \cup \mathcal{L}_{m_p}$ and $m \leq m_i$ for all i . A maximal motif that is not redundant is called an irredundant motif.

[0053] Notice that for a rigid motif $p > 1$ (p in Definition 12), each location list corresponds to exactly one motif, whereas, for a flexible motif, p could have a value of one. For example,

let $s=axfygsbapgrftb$. Then $m_1=a.[1,3]f.[1,3]b$, $m_2=a.[1,3]g.[1,3]$
 l , and $m_3=a...b$ with $\xi_{m_1}=\xi_{m_2}=\xi_{m_3}=[1,8]$. But m_3 is redundant,
 since $m_3 \leq m_1, m_2$. Also $m_1 \not\leq m_2$ and $m_2 \not\leq m_1$, hence both m_1
 and m_2 are irredundant although $\xi_{m_1}=\xi_{m_2}$. This also illustrates
 the case where one location list corresponds to two distinct
 flexible motifs (motifs m_1 and m_2 are distinct if $m_1=m_2$ does
 not hold).

[0054] Generating operations. The redundant motifs need
 to be generated from the irredundant ones, if required. The
 following generating operations are now defined. The binary
 OR operator \otimes is used in the algorithm in the process of motif
 detection and the AND operator \oplus in the generation of redun-
 dant motifs from the basis.

[0055] Given an input sequence s , let m , m_1 , and m_2 be
 motifs. The binary AND operator, $m_1 \oplus m_2$, is defined as
 follows: $m=m_1 \oplus m_2$, where m is such that $m \leq m_1, m_2$
 and there exists no motif m' with $m \leq m'$. For example, if $m_1=A$.
 $D.[2,4]G$ and $m_2=AB...FG$, then $m=m_1 \oplus m_2=A...[2,4]G$. The
 Binary OR operator, $m_1 \otimes m_2$, is defined as follows:
 $m=m_1 \otimes m_2$, where m is such that $m_1, m_2 \leq m$ and there exists
 no motif m' with $m' \leq m$. For example, if $m_1=A...D.G$ and
 $m_2=AB...FG$, then $m=m_1 \otimes m_2=AB.D.FG$.

[0056] Definition 13: basis. Given an input sequence s , let
 M be the set of all maximal motifs on s . A set of maximal
 motifs B is called a basis of M if and only if the following
 hold: (1) for each $m \in B$, m is irredundant with respect to
 $B-\{m\}$; and (2) let $G(X)$ be the set of all the redundant
 maximal motifs generated by the set of motifs X , then $M=G$
 (B) .

[0057] The following theorem has been proved in "Some
 Results on Flexible-Pattern Discovery" (which has been pre-
 viously incorporated by reference), and only the statement of
 the theorem is given here.

[0058] Theorem 1. Let s be a string with $n=|s|$ and let B be
 a basis or a set of irredundant flexible motifs. Then B is unique
 and $|B|=O(n)$.

A useful corollary to this theorem is presented below.

[0059] Corollary 1. Given an input sequence of length n , let
 M be a set of motifs, not necessarily maximal, with the fol-
 lowing properties: (1) for each $p, q \in M$, $p \neq q$, let p' be a suffix
 string of p and $p' \not\leq q$, unless $|\xi_{p'}| \neq |\xi_q|$; and (2) there does not
 exist $p \in M$ such that $\xi_p = \cup \xi_{q_i}$, and $p \leq q_i$ for all i . Then
 $|M|=O(n)$.

[0060] This result is used in the methods of the present
 invention to bound the number of non-maximal motifs at each
 iteration of the methods. Next, two problems on sets, the Set
 Intersection Problem (SIP) and the Set Union Problem (SUP),
 are described. These are used in the pattern discovery meth-
 ods discussed below.

[0061] The Set Intersection Problem, SIP(n, m, l). Given n
 sets S_1, S_2, \dots, S_n , on m elements, find all the N distinct sets
 of the form $S_{i_1} \cap S_{i_2} \cap \dots \cap S_{i_p}$ with $p \geq l$. Notice that it is
 possible that $N=O(2^n)$. An algorithm having a complexity of
 $O(N \log n + mn)$ will now be described. This algorithm obtains
 all the intersection sets.

[0062] Given n sets S_1, S_2, \dots, S_n , on m elements, find all the
 N distinct sets of the form $S_{i_1} \cap S_{i_2} \cap \dots \cap S_{i_p}$, with $p \geq l$. Let
 the elements be numbered $1 \dots m$. Construct a binary tree
 \mathcal{T} , using the subroutine CREATE-NODE shown below. Assume a function
 CREATE-SET(S) which creates S , a sub-
 set of S_1, S_2, \dots, S_n in an appropriate data structure D (for
 instance, a tree data structure). A query of the form "if a subset
 $S \in D$ " (i.e., DOES-EXIST(S)) returns a True or False in time
 $O(\log n)$.

```

Node CREATE-NODE (S; h; l)
{
    (1) New(this-node)
    (2) CREATE-SET(S)
    (3) Let  $S' = \{s_i \in S | h \in s_i\}$ 
    (4) if ( $S' \neq \emptyset$ ) and not DOES-EXIST( $S'$ ) and ( $h \neq \emptyset$ )
    (5) Left-child = CREATE-NODE( $S'$ ; h-1; l)
    (6) Right-child = CREATE-NODE(S; h-1; l)
    (7) return (this-node)
}

```

[0063] For $l=2$, there is exactly one node the tree \mathcal{T} . For $l>2$,
 the initial call is CREATE-NODE (S_1, S_2, \dots, S_n ; m ; l).
 Clearly, all the unique intersection sets, which are N in num-
 ber are at the leaf nodes of this tree \mathcal{T} . Also, the number of
 internal nodes can not exceed the number of leaf nodes, N .

Thus, the total number of nodes of \mathcal{T} is $O(N)$. The cost of
 query at each node is $O(\log n)$ (line (4) of CREATE-NODE).
 The size of the input data is $O(nm)$ and each data item is read
 exactly once in the algorithm (line (3) of CREATE-NODE).
 Hence, the algorithm takes $O(N \log n + nm)$ time. A tree struc-
 ture created by an SIP algorithm is discussed in reference to
 FIG. 7.

[0064] The Set Union Problem, SUP(n, m). Given n sets
 S_1, S_2, \dots, S_n on m elements each, find all the sets S_j such that
 $S_i = S_{i_1} \cup S_{i_2} \cup \dots \cup S_{i_p}$, $1 \leq j \leq p$. An algorithm is now
 presented that solves this problem in time $O(n^2 m)$.

[0065] For each set S_p , one first obtains the following sets S_j ,
 $j \neq i$, $j=1 \dots n$, such that $S_j \subset S_p$. This can be done in $O(nm)$
 time (for each i). Next, check if $\cup_j S_j = S_p$. Again, this can be
 done in $O(nm)$ time. Hence, the total time taken is $O(n^2 m)$.

Pattern Discovery

[0066] The techniques of the present invention can be
 described as follows. One technique begins by computing
 solid character patterns and then successively grows them by
 concatenating with other patterns until patterns cannot be
 grown any further. Additionally, during the growing process,
 don't care characters and flexible portions may be added.
 Unfortunately, the number of patterns at each step grows very
 rapidly. This problem is ameliorated by first computing only
 the basis set. This is done by trimming the number of growing
 patterns at each step and using Theorem 1 to bound their
 number by $O(n)$. Thus in time $O(n^5 \log n)$, the basis can be
 detected. Note that this is proportional to only the input. In the
 next step, the remaining motifs from the basis are computed
 in time "proportional" to their number.

Computing the Basis (Irredundant) Motifs

[0067] The input parameters are: (1) the string, s , (2) the
 minimum number of times a pattern must appear, k , (3) the
 flexibility of the dot characters, Δ . Recall that each element of
 s is a character or a set of characters from the alphabet Σ or
 even real numbers. If the input is a sequence of real numbers,
 this problem can be mapped onto an instance of a pattern
 discovery problem on strings of sets of characters. This is
 discussed in Parida et al., "Pattern Discovery on Character
 Sets and Real-Valued Data: Linear Bound on Irredundant
 Motifs and an Efficient Polynomial Time Algorithm," Elev-
 enth ACM-SIAM Symposium on Discrete Algorithms
 (SODA), 297-308 (2000), the disclosure of which is incorpo-

rated herein by reference. Thus the treatment discussed herein also extends to flexible patterns on real number sequences. The flexibility property has the following interpretation: given a flexibility of Δ , accept dot character annotations of the following form $[a_1, a_2]$, where $(a_2 - a_1) \leq \Delta$. For the rest of the description, assume that the alphabet size is $|\Sigma| = O(1)$.

[0068] The following notation is used. Given a motif m (not necessarily maximal), $F(m)$ denotes the first element of m and $E(m)$ denotes the last element of m . Note that $F(m) \neq \cdot$ and $E(m) \neq \cdot$. The location list $\mathcal{L}'_m = \{(i, j) | m' \text{ is the realization of } m \text{ that occurs at } i \text{ and ends at } j\}$. Note that the location list $\mathcal{L}_m = \{i | (i, -) \in \mathcal{L}'_m\}$.

[0069] Turning now to FIG. 3, a method **110** is shown for determining basis motifs from an input sequence. Method **110** is used by a system, such as system **100** of FIG. 1, to determine basis motifs. As discussed above, the input sequence, from which method **110** creates basis motifs, may be real numbers, a DNA sequence, a protein sequence, encrypted files, or any other sequence having an alphabet.

[0070] Method **110** begins in step **305**, where solid element motifs are created. A solid element motif comprises one or more solid elements, which could be sets or characters. Generally, two elements are used, but the method **110** may also start with fewer or more elements per solid element motif. Broadly, in step **305**, for every $\sigma \in \Sigma$, construct $m = \sigma$ and $\mathcal{L}'_m = \{(i, i) | s[i] = \sigma\}$, $F(m) = E(m) = \sigma$. This step takes $O(n)$ time.

[0071] Step **310** is optional and is only required while dealing with strings on sets of characters. In step **310**, for sets of characters, common sets are determined. For example if $m_1 = \{b, c, d\}$ and $m_2 = \{b, c, e\}$, step **310** checks to see if $m = \{b, c\}$ exists. Note that $\mathcal{L}_m = \mathcal{L}_{m_1} \cup \mathcal{L}_{m_2}$, while the characters in m are the intersection of the sets of characters in m_1 and m_2 . This problem can be solved using the Set Intersection Problem, SIP $(|\Sigma|, k, 2)$. Assuming $|\Sigma| = O(1)$, this step takes $O(n^2)$ time.

[0072] In step **315**, don't care characters are added to the solid character motifs to create rigid motifs. For instance, an input sequence could be $abcd$ and a solid character motif determined in step **305** might be ab . In step **310**, the rigid motif that results after adding a don't care character, to the solid character motif ab is $a.c$. Note that the rigid motif $a.c$ is a pattern in the input sequence.

[0073] Step **315** is stated in more mathematical terms as follows. Let $m = m_{i,d}$ denote the string obtained by concatenating the elements m_1 followed by $d \cdot$ characters followed by the element m_2 . For $d = 0 \dots n$, construct the motif $m = m_{i,d}$ and the location list $\mathcal{L}'_{m_{i,d}} = \{(x, x+d) | (x, x) \in \mathcal{L}'_{m_1}, (x+d, x+d) \in \mathcal{L}'_{m_2}\}$ with $F(m) = F(m_1)$ and $E(m) = E(m_2)$. This takes $O(n^2)$ time, and the number of motifs at this step is $O(n)$. In the case of flexible motifs, step **320** is performed. In this step, flexible motifs are constructed in the following manner. Construct sets of motifs P such that for all $m_i, m_j \in P$, $F(m) = F(m_i)$ and $E(m) = E(m_j)$. For each such set P , for $l = 0 \dots n - \Delta$, $m = m_i^{l, l+\Delta} m_j$, $\mathcal{L}'_m = \bigcup_{k=l}^{k+l+\Delta} \mathcal{L}'_{m_{i,j}}$ and $F(m) = F(m_i)$, $E(m) = E(m_j)$. This takes $O(n^2)$ time and the number of motifs at this step is $O(n)$.

[0074] In step **325**, concatenation is performed on the motifs created in previous steps. This forms larger motifs. Basically, motifs are concatenated when a "junction" element of a first motif is the same as a "junction" element of a second motif. For instance, if the last element of a first motif is the same as the first element of a second motif, the motifs can be concatenated. This will also hold if each element of a motif is a set of characters. It should be noted that the alternative, i.e.,

if the first element of a first motif is the same as the last element of a second motif, also means that the two motifs may be concatenated.

[0075] In mathematical terms, step **325** is described as follows. Consider every pair of motifs m_1 and m_2 with $E(m_1) \leq F(m_2)$ or $F(m_1) \leq E(m_2)$. Let $l = |m_1|$. Define as follows: If $E(m_1) \leq F(m_2)$ then

$$m[i] = \begin{cases} m_1[i] & i \leq l \\ m_2[i - l + 1] & i > l \end{cases}$$

If $F(m_1) \leq E(m_2)$ then

$$m[i] = \begin{cases} m_1[i] & i < l \\ m_2[i - l + 1] & i \geq l \end{cases}$$

[0076] For character motifs, which means that each motif is a string of single characters, the formula $E(m_1) \leq F(m_2)$ is actually $E(m_1) = F(m_2)$. The two cases above are general enough to include sets of characters.

[0077] In step **330**, trimming is performed on motifs created until this point. This is the pruning step. There are several kinds of pruning performed: (1) where all suffix motifs are removed; (2) where all the "redundant" motifs are removed; and (3) where all motifs that occur less than k times are removed. For the first pruning, every location list is offset to zero and the offset location lists are checked for identity. If identity is found, the location lists with the identity are augmented. An example of this is as follows. If the motif $a.b$ has a location list of $\mathcal{L}_{a,b} = \{1, 7, 15\}$, and also the motif bb has a location list of $\mathcal{L}_{bb} = \{2, 8, 16\}$, then both of these motifs will have a location list of $\mathcal{L} = \{0, 6, 14\}$ when their respective location lists are offset to zero. Essentially, this means that the motif bb is a suffix for the motif $a.b$. The two motifs are augmented by creating a new motif of abb that has a location list of $\mathcal{L}_{abb} = \{1, 7, 15\}$. Removing the suffix motifs ensures that motifs have maximal distance.

[0078] The pruning where all the "redundant" motifs are removed will now be described. Let L denote all the location lists of the motifs constructed in previous steps. Using the Set Union Problem, SUP $(|L|, n)$, remove all the motifs whose location list is exactly the union of some other location lists. If $\mathcal{L}_m = \bigcup \mathcal{L}_{m_i}$, remove m and update each m_i as $m_i = m_i \otimes m$ and if $|m| > |m_i|$, $E(m_i) = E(m)$. For example, if $m_1 = a.b$, $m_2 = a..c$, and $m = a..d$ with $L_m = L_{m_1} \cup L_{m_2}$, then m_1 is updated as $m_1 = a.b.d$ and m_2 is updated as $m_2 = a..cd$.

[0079] The pruning where all motifs that occur less than k times are removed is self-explanatory. Step **330** takes $O(n^3)$ time and the number of motifs at this step is $O(n)$.

[0080] In step **335**, it is determined if any additional motifs have been created from the previous steps. If not (step **335**=NO), the method ends. If one or more additional motifs were created (step **335**=YES), then the method continues in step **325**. The number of iterations is on the order of $\log J$ where J is the length of the longest motif in s . Since J is bounded by n , method **110** takes $O(n^4 \log n)$ to detect the basis for rigid motifs and $O(n^5 \log n)$ in the case of flexible motifs. It should be noted that the techniques presented herein for determining basis motifs are not output-sensitive, but are efficient.

[0081] Referring now to FIG. 4, an example is shown that applies method **110** to a sequence **465** of data. The example of FIG. 4 is used to help explain method **110**. Sequence **465** is an exemplary sequence of characters, where the sequence has

the alphabet $\Sigma = \{a, b, c, d, x, y\}$. Reference 460 is used to help identify locations in sequence 465. For the sake of brevity, all results for each step of method 110 are not shown in FIG. 4. Thus, when "results" are discussed below, the results may not be a complete set of results for the step being discussed. FIG. 4 assumes that $k=2$ (i.e., motif sets must contain at least two motifs) and $d=1$ (i.e., there is allowed only one dot character between alphabet characters).

[0082] Results 405 are formed during step 305 of FIG. 3, where solid element motifs are created. In this example, two-character solid motifs are formed instead of single-character motifs. It should be noted that, after the pruning step (step 330 of FIG. 3) and because $k=2$, the only motifs that will remain are ab, bc, ed, and dc. Results 415 are formed during step 315 of FIG. 3, where don't care characters are added. For instance, ab is converted to a.c and bc is converted to b.a. It should be noted that, after the pruning step, the only motifs that will remain are a.c and c.c.

[0083] Results 420 are formed during step 320 of FIG. 3, where flexible motifs are created. Two valid flexible motifs are shown in results 420. The motif $a^{[0,1]}b$ is created from ab (having location list {1,4}) and a.b (having location list {20}). Similarly, the motif $a^{[0,1]}c$ is created from ac (having location list {20}) and a.c (having location list {1,4,8,13}).

[0084] Results 425 are formed during step 325 of FIG. 3, where motifs from previous steps are concatenated. Results 425 are an incomplete list. The motif abc is formed by concatenating ab and bc. Additional examples are the following: a.c could be concatenated with ca to create a.ca; and a.c could be concatenated with c.b to form a.c.b.

[0085] If method 110 is executed until completion, rigid basis motifs 440 and flexible basis motifs 445 will result, after multiple pruning steps 330 of FIG. 3.

[0086] Techniques for determining basis motifs have now been presented. As previously discussed, the basis motifs are an irredundant set of motifs and are similar to basis vectors. Once the basis motifs have been determined, the redundant motifs may be determined.

Computing Redundant Maximal Patterns

[0087] A redundant maximal motif m is of the form $m_1 \oplus m_2 \oplus \dots \oplus m_p$ for some p and $\mathcal{L}_m = \mathcal{L}_{m_1} \cup \mathcal{L}_{m_2} \cup \dots \cup \mathcal{L}_{m_p}$. It is possible to create redundant maximal motifs through a "brute force" method of combining every possible basis motif. However, an example is given below to show that a straightforward approach of combining (using the operator \oplus) compatible motifs does not give the desired time complexity. Two motifs m_1 and m_2 are compatible, without loss of generality, if $m_1[1] \leq m_2[1]$ and there is i such that $m_1[i] \neq \cdot$, $m_2[i] \neq \cdot$ and $m_1[i] \leq m_2[i] < i \leq \min(|m_1|, |m_2|)$.

[0088] The following example illustrates that a simple combination of motifs is wasteful. Let $m_1 = ab\dots d$, $m_2 = a\dots cd$, $m_3 = a.e.d$, $m_4 = a.f.d$, with $\mathcal{L}_{m_1} = \{10,20\}$, $\mathcal{L}_{m_2} = \{30,40\}$, $\mathcal{L}_{m_3} = \{20,40\}$, $\mathcal{L}_{m_4} = \{10,30\}$. Then $\mathcal{L}_{m_5} = \{\mathcal{L}_{m_1} \cup \mathcal{L}_{m_2} \cup \mathcal{L}_{m_3} \cup \mathcal{L}_{m_4}\}$, $\mathcal{L}_{m_6} = \{\mathcal{L}_{m_2} \cup \mathcal{L}_{m_3} \cup \mathcal{L}_{m_4}\}$, $\mathcal{L}_{m_7} = \{\mathcal{L}_{m_1} \cup \mathcal{L}_{m_3} \cup \mathcal{L}_{m_4}\}$, $\mathcal{L}_{m_8} = \{\mathcal{L}_{m_1} \cup \mathcal{L}_{m_2} \cup \mathcal{L}_{m_4}\}$, and $\mathcal{L}_{m_9} = \{\mathcal{L}_{m_1} \cup \mathcal{L}_{m_2} \cup \mathcal{L}_{m_3}\}$ are such that $m_5 = m_6 = m_7 = m_8 = m_9 = a\dots d$. In other words, the motif m_5 is constructed at least four more times than required.

[0089] The following is an output-sensitive algorithm to compute all the redundant motifs. Referring now to FIG. 5, a method 120 is shown for determining maximal redundant motifs from basis motifs. Method 120 would be performed by a system such as system 100. Note that method 120 is optional, as the redundant motifs do not have to be deter-

mined. Simplistically, method 120 may be explained as follows. The set of basis motifs is split into subsets, each subset containing motifs that have the same first starting element. The motifs in a subset are aligned and placed into a table. Rows of the table are basis motifs and columns of the table are elements in the basis motifs. The term "elements" includes don't care characters, flexible don't care portions, and sets. If a column of the aligned motifs has the same solid character in more than one row, the motifs corresponding to the rows having the same solid character are collected into a set. This set will be called a motif set herein, simply to distinguish it from other sets. There will generally be multiple motif sets. The Set Intersection Problem (SIP) is used to determine a number of unique intersection sets from the motif sets. Each motif set corresponds to a maximal redundant motif, as do the unique intersection sets. After method 120 is discussed in more detail, additional examples will be given and discussed.

[0090] Method 120 begins in step 505, where a subset of the basis motifs is formed. Given B the set of all the irredundant motifs, construct \wp , a set of subsets of B , as follows: $P \in \wp$, if for each motif $m_i, m_j \in P$, without loss of generality, $F(m_i) \leq F(m_j)$ and $m_i \not\leq m_j$, and P is the largest such set. For each $P \in \wp$, construct an instance of the Set Intersection Problem (SIP) as follows.

[0091] For each $P \in \wp$ do the following. Let $l = \max_{m \in P} |m|$. Construct $\bar{m}[i], 2 \leq i \leq l$ as follows. $\bar{m}[i] = \{\sigma \neq \cdot, \sigma \leq p[i], p \in P\}$. Note that it is possible that $\bar{m}[i] = \{\}$ for some i . Now construct an instance of SIP($N, M, 2$) as follows. The M elements on which the motif sets are built is a subset of the basis set and $M = |P|$. The N motif sets are constructed as follows (step 510). $S_e^j = \{m_i | \bar{m}[j] = e\}$ for all possible values of j and e and $|S_e^j| \geq 2$. Assuming that $\Sigma = O(1)$, the number of such motif sets $N = O(n)$. Recall that n is length of the input string s whose motifs are being discovered. The unique intersection sets are discovered in step 515 through an instance of the SIP($N, M, 2$). The SIP has been described above, but is further described in reference to FIG. 7. Each S_e^j with $|S_e^j| \geq 2$ corresponds to a maximal redundant motif (step 520). Although the same location lists may give distinct flexible motifs, this does not cause any problems since the solid characters of the motifs in P are used. In step 520, the unique intersection sets discovered in step 515 are used to determine additional redundant motifs.

[0092] In step 525, it is determined if there are additional basis motifs that have not be part of a previously used subset. Step 525 is similar to step 335 of FIG. 3. If there are additional basis motifs (step 525=YES), then the method continues at step 505. Note that motif sets of size $< k$ are not formed (in this example, $k=2$ has been used). If there are no additional basis motifs (step 525=NO), then the method ends. At this point, the redundant maximal motifs for the input sequence have been determined.

[0093] The union of the solutions to each of the SIP gives all the maximal redundant motifs in time $O(N \log n)$. Recall that N is the number of maximal motifs and n is the length of the input sequence. Thus, method 120 is output-sensitive because its complexity and hence computation time depend on the output as well as the input.

[0094] Several examples are now given to help further explain method 120. Referring now to FIG. 6, a subset 610 is shown. Subset 610 comprises five basis motifs, m_1, m_2, m_3, m_4 , and m_5 . Each of these basis motifs starts with the same character, a. Each motif is aligned to this first character. Motif sets 620 are created in the following manner. Wherever there is a column containing characters that are the same, the basis

motifs corresponding to the equivalent characters are gathered into a set. For instance, to determine motif set S_1 , note that column 1 contains the character b in four locations. These four locations correspond to the motifs m_1, m_2, m_3 , and m_4 , which form motif set S_1 . To determine motif set S_2 , note that column 4 contains the character b in two locations. These two locations correspond to the motifs m_1 and m_2 , which form motif set S_2 . To determine motif set S_3 , note that column 4 contains the character c in three locations. These three locations correspond to the motifs m_3, m_4 , and m_5 , which form motif set S_3 .

[0095] Now that motif sets have been determined, unique intersection sets are determined. A tree 700 is constructed and shown in FIG. 7. Tree 700 comprises nodes 710, 720, 730, 740, and 750 and “leaves” 711, 721, 731, 741, and 751. Each leaf corresponds to an intersection set, and, consequently, the term “intersection set” will be used herein. At each node, a group 760 of motifs is used to determine intersection sets. This group 760 is the subset 610 of motifs shown in FIG. 6. The group 760 is a set of motifs that can be numbered or assigned to columns arbitrarily from 1 . . . m, where m is the total number of motifs. At each node of the tree, only one motif from a group is considered. In the example of FIG. 7, a box is placed around the motif that is being considered from group 760.

[0096] At the root node 710, for instance, one of the motifs in the group 760 is selected and considered. At the next node 720, another of the motifs in the group 760 is selected and considered. This process continues through each node. At each node, a left child group is created from the intersection set of all those motif sets that has the motif being considered (e.g., motif m_i), provided this intersection has not already been created. The right child is the parent set minus the motif already considered. This process ensures that the tree can have a depth, measured in nodes, no bigger than m.

[0097] Although the motifs may be selected at random, the present example will start with the first motif, m_1 , end with the last motif, m_5 , and process the motifs in order. At node 710, for the selected basis motif m_1 , there is one intersection set 711 of $\{S_1, S_2\}$ (i.e., only sets S_1 and S_2 contain basis motif m_1). At node 720, for the selected basis motif m_2 , there is an intersection set 721 of $\{S_1, S_2\}$; however, this set is not unique and is discarded. At node 730, for the selected motif m_3 , there is an intersection set 731 of $\{S_1, S_3\}$. At node 740, for the motif m_4 , there is an intersection set 741 of $\{S_1, S_3\}$; however, this intersection is not unique and is discarded. The final intersection set 751 is $\{S_3\}$, but this intersection set is also not unique and it does not have a size greater than one. Thus, the unique intersection sets are $\{S_1, S_2\}$ and $\{S_1, S_3\}$.

[0098] The redundant motifs are then determined from $S_1, S_2, S_3, \{S_1, S_2\}$, and $\{S_1, S_3\}$ as follows. The intersection of S_1 and S_2 is $S_1 \cap S_2 = \{m_1, m_2\} = ab..b$, with location list $\mathcal{L} = \mathcal{L}_{m_1} \cup \mathcal{L}_{m_2}$. The intersection of S_2 and S_3 is $S_2 \cap S_3 = \{m_3, m_4\} = a...c$, with location list $\mathcal{L} = \mathcal{L}_{m_3} \cup \mathcal{L}_{m_4}$. The intersection of the motif set S_1 is $S_1 = \{m_1, m_2, m_3, m_4\} = ab$, with location list $\mathcal{L} = \mathcal{L}_{m_1} \cup \mathcal{L}_{m_2} \cup \mathcal{L}_{m_3} \cup \mathcal{L}_{m_4}$. The intersection of the motif set S_2 is $S_2 = \{m_1, m_2\} = ab..b$, but this motif has already been determined. The intersection of the motif set S_3 is $S_3 = \{m_3, m_4, m_5\} = a...c$, with location list $\mathcal{L} = \mathcal{L}_{m_3} \cup \mathcal{L}_{m_4} \cup \mathcal{L}_{m_5}$.

[0099] As another illustration, a second example involving rigid motifs is shown in FIG. 8. As shown in FIG. 8, let $m_1 = abc.d, m_2 = abe, m_3 = add.d, m_4 = ad..e$, and $m_5 = ab..d$. Here $l=5$ and $S_b^2 = \{m_1, m_2, m_5\}, S_d^2 = \{m_3, m_4\}, S_d^5 = \{m_1, m_3, m_5\}$. Each of the motif sets corresponds to a maximal redundant

motif For example S_b^2 gives the maximal redundant motif of $m_1 \oplus m_2 \oplus m_5 = ab$ with location list $\mathcal{L}_{m_1} \cup \mathcal{L}_{m_2} \cup \mathcal{L}_{m_5}$. S_d^2 gives the maximal redundant motif of $m_3 \oplus m_4 = ad$ with location list $\mathcal{L}_{m_3} \cup \mathcal{L}_{m_4}$. S_d^5 gives $m_1 \oplus m_3 \oplus m_5 = a...d$ with location list $\mathcal{L}_{m_1} \cup \mathcal{L}_{m_3} \cup \mathcal{L}_{m_5}$. The results from SIP give the unique intersection set $\{m_1, m_5\}$ and this corresponds to the motif $m = m_1 \oplus m_5 = ab..d$ with $\mathcal{L}_m = \mathcal{L}_{m_1} \cup \mathcal{L}_{m_5}$.

[0100] Consider an example using flexible motifs. This example is shown in FIG. 9. As shown in FIG. 9, let $m_1 = ab.[2,3]ec, m_2 = ab.[1,2]bc, m_3 = ab.[1,3]be$, and $m_4 = a.[1,3]cb$. Here $l=5$. The different motif sets are the following: $S_b^2 = \{m_1, m_2, m_3\}, S_b^4 = \{m_2, m_3, m_4\}, S_c^5 = \{m_1, m_2\}$. Each of the motif sets corresponds to a maximal redundant motif. The motif set S_b^2 gives $m_1 \oplus m_2 \oplus m_3 = ab$, with location list $\mathcal{L}_{m_1} \cup \mathcal{L}_{m_2} \cup \mathcal{L}_{m_3}$. The motif set S_b^4 gives $m_2 \oplus m_3 \oplus m_4 = a.[1,3]b$ with location list $\mathcal{L}_{m_2} \cup \mathcal{L}_{m_3} \cup \mathcal{L}_{m_4}$. The motif set S_c^5 gives $m_1 \oplus m_2 = ab.[1,3]c$ with location list $\mathcal{L}_{m_1} \cup \mathcal{L}_{m_2}$. The intersection results from SIP gives $\{m_2, m_3\}$ with $m = m_2 \oplus m_3 = ab.[1,3]b$ and location list $\mathcal{L}_{m_2} \cup \mathcal{L}_{m_3}$.

Exemplary System

[0101] Turning now to FIG. 10, a block diagram is shown of a system 1000 for determining irredundant and redundant motifs in accordance with one embodiment of the present invention. It should be understood that system 1200 represents one embodiment for implementing system 100 of FIG. 1. System 1000 comprises a computer system 1010 and a Digital Versatile Disk (DVD) 1050. Computer system 1010 comprises a processor 1020, a memory 1030 and a video display 1040. Computer system 1010 comprises a processor 1020, a network interface 1025, a memory 1030, a media interface 1035, and an optional display 1040. Network interface 1025 allows computer system 1010 to connect to a network, while media interfaces 1035 allows computer system 1035 to interact with media such as a hard drive or DVD 1050.

[0102] As is known in the art, the methods and apparatus discussed herein may be distributed as an article of manufacture that itself comprises a computer-readable medium having computer-readable code means embodied thereon. The computer-readable program code means is operable, in conjunction with a computer system such as computer system 1010, to carry out all or some of the steps to perform the methods or create the apparatuses discussed herein. The computer-readable medium may be a recordable medium (e.g., floppy disks, hard drives, optical disks such as DVD 1050, or memory cards) or may be a transmission medium (e.g., a network comprising fiber-optics, the world-wide web, cables, or a wireless channel using time-division multiple access, code-division multiple access, or other radio-frequency channel). Any medium known or developed that can store information suitable for use with a computer system may be used. The computer-readable code means is any mechanism for allowing a computer to read instructions and data, such as magnetic variations on a magnetic medium or height variations on the surface of a compact disk, such as DVD 1050.

[0103] Memory 1030 configures the processor 1020 to implement the methods, steps, and functions disclosed herein. The memory 1030 could be distributed or local and the processor 1020 could be distributed or singular. The memory 1030 could be implemented as an electrical, magnetic or optical memory, or any combination of these or other types of storage devices. Moreover, the term “memory” should be construed broadly enough to encompass any information able to be read from or written to an address in the addressable

space accessed by processor 1010. With this definition, information on a network, accessible through network interface 1025, is still within memory 1030 because the processor 1020 can retrieve the information from the network. It should be noted that each distributed processor that makes up processor 1020 generally contains its own addressable memory space. It should also be noted that some or all of computer system 1010 can be incorporated into an application-specific or general-use integrated circuit.

[0104] Optional video display 1040 is any type of video display suitable for interacting with a human user of system 1000. Generally, video display 1040 is a computer monitor or other similar video display.

[0105] It is to be understood that the embodiments and variations shown and described herein are merely illustrative of the principles of this invention and that various modifications may be implemented by those skilled in the art without departing from the scope and spirit of the invention.

What is claimed is:

- 1. A computer system comprising:
 - a memory that stores computer-readable code;
 - a processor operatively coupled to the memory, the processor configured to implement the computer-readable code, the computer-readable code configured to:
 - determine a plurality of motif sets from a plurality of selected motifs, the selected motifs selected from a plurality of maximal irredundant motifs, wherein each of the plurality of selected motifs begins with a selected element;
 - determine intersection sets from the motif sets; and
 - determine redundant motifs from the intersection sets and the motif sets.
- 2. The computer system of claim 1, wherein said processor determines said intersection sets from the motif set by determining unique intersection sets from the motif set.
- 3. The computer system of claim 2, wherein said processor is further configured to perform the determining a plurality of motif sets, determining unique intersection sets, and determining redundant motifs for a plurality of subsets of the maximal irredundant motifs.
- 4. The computer system of claim 2, wherein the unique intersection sets are determined through a solution to a Set Intersection Problem (SIP).
- 5. The computer system of claim 2, wherein said processor determines the unique intersection sets by:
 - selecting one motif from the selected maximal irredundant motifs;
 - determining an intersection set of motif sets that contain the selected motif;
 - determining if the intersection set has not been previously determined;
 - naming the intersection set as a unique intersection set when the intersection set has not been previously determined; and
 - performing the steps of selecting one motif, determining an intersection set, determining if the intersection set has not been previously determined, and naming the intersection set until there are no more motifs from the selected maximal irredundant motifs.
- 6. The computer system of claim 2, wherein each motif has an associated location list, and wherein said processor determines said redundant motifs from the intersection sets and the motif sets by:

- for each intersection set, performing an intersection of the motifs in the intersection set and performing an intersection of the location lists for the motifs in the intersection set; and
 - for each motif set, performing an intersection of the sets in the motif set to determine which motifs are common to the sets, performing an intersection of the common motifs and performing an intersection of the location lists for the common motifs.
- 7. An article of manufacture comprising:
 - a computer readable medium having computer-readable code means embodied thereon, the computer-readable program code means comprising:
 - a step to determine a plurality of motif sets from a plurality of selected motifs, the selected motifs selected from a plurality of maximal irredundant motifs, wherein each of the plurality of selected motifs begins with a selected element;
 - a step to determine intersection sets from the motif sets; and
 - a step to determine redundant motifs from the intersection sets and the motif sets.
 - 8. The article of manufacture of claim 7, wherein the step of determining intersection sets from the motif set further comprises the step of determining unique intersection sets from the motif set.
 - 9. The article of manufacture of claim 8, further comprising the step of performing the steps of determining a plurality of motif sets, determining unique intersection sets, and determining redundant motifs for a plurality of subsets of the maximal irredundant motifs.
 - 10. The article of manufacture of claim 8, wherein the unique intersection sets are determined through a solution to a Set Intersection Problem (SIP).
 - 11. The article of manufacture of claim 8, wherein step of determining the unique intersection sets further comprises the steps of:
 - selecting one motif from the selected maximal irredundant motifs;
 - determining an intersection set of motif sets that contain the selected motif;
 - determining if the intersection set has not been previously determined;
 - naming the intersection set as a unique intersection set when the intersection set has not been previously determined; and
 - performing the steps of selecting one motif, determining an intersection set, determining if the intersection set has not been previously determined, and naming the intersection set until there are no more motifs from the selected maximal irredundant motifs.
 - 12. The article of manufacture of claim 8, wherein each motif has an associated location list, and wherein the step of determining redundant motifs from the intersection sets and the motif sets further comprises the steps of:
 - for each intersection set, performing an intersection of the motifs in the intersection set and performing an intersection of the location lists for the motifs in the intersection set; and
 - for each motif set, performing an intersection of the sets in the motif set to determine which motifs are common to the sets, performing an intersection of the common motifs and performing an intersection of the location lists for the common motifs.

* * * * *