



US012088499B2

(12) **United States Patent**
Kadous et al.

(10) **Patent No.:** **US 12,088,499 B2**
(45) **Date of Patent:** **Sep. 10, 2024**

(54) **SYSTEM AND METHOD FOR REDUCING DATA PACKET PROCESSING FALSE ALARMS**

(58) **Field of Classification Search**
CPC H04L 45/24; H04L 45/74; H04L 69/22;
H04B 17/327; H04W 12/06;
(Continued)

(71) Applicant: **Virewirx, Inc.**, San Diego, CA (US)

(56) **References Cited**

(72) Inventors: **Tamer Adel Kadous**, San Diego, CA (US); **Siddhartha Mallik**, San Diego, CA (US); **Ali A. Elghariani**, San Diego, CA (US); **Peter John Black**, La Jolla, CA (US); **Jaspreet Singh**, Upland, CA (US)

U.S. PATENT DOCUMENTS

170,026 A 11/1875 Springsteen
5,469,115 A 11/1995 Peterzell et al.
(Continued)

(73) Assignee: **Virewirx, Inc.**, San Diego, CA (US)

FOREIGN PATENT DOCUMENTS

KR 10-2009-0026184 3/2009
WO WO 2021/211702 10/2021

(*) Notice: Subject to any disclaimer, the term of this patent is extended or adjusted under 35 U.S.C. 154(b) by 145 days.

OTHER PUBLICATIONS

(21) Appl. No.: **17/230,783**

Oppo, 'Discussion paper for 5GLAN architecture and communication', S2-1900205, SA WG2 #130, Kochi, India, Jan. 15, 2019.

(22) Filed: **Apr. 14, 2021**

(Continued)

(65) **Prior Publication Data**
US 2021/0329486 A1 Oct. 21, 2021

Primary Examiner — Jenee Holland

(74) *Attorney, Agent, or Firm* — Knobbe, Martens, Olson and Bear, LLP

Related U.S. Application Data

(57) **ABSTRACT**

(60) Provisional application No. 63/010,500, filed on Apr. 15, 2020.

Aspects of the disclosure relate to a multipoint environment that enables a station (STA) to communicate with multiple access points (APs) and an AP to communicate with multiple STAs in a single wireless protocol stack. For example, a STA can authenticate simultaneously with multiple APs and decode any data packet that includes in a header a destination address that matches an address of the STA, irrespective of the source address included in the header of the data packet. Similarly, an AP can decode any data packet that includes in a header a destination address that matches an address of the AP or that matches a wildcard address associated with the AP, irrespective of the source address included in the header of the data packet.

(51) **Int. Cl.**
H04L 45/74 (2022.01)
H04B 17/327 (2015.01)
(Continued)

20 Claims, 17 Drawing Sheets

(52) **U.S. Cl.**
CPC **H04L 45/74** (2013.01); **H04B 17/327** (2015.01); **H04L 45/24** (2013.01); **H04L 69/22** (2013.01);
(Continued)

700

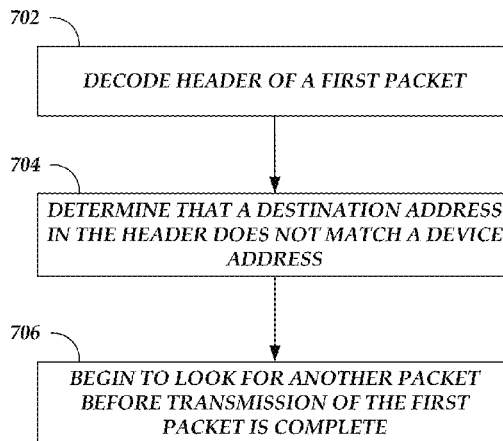

(51)	Int. Cl.						
	<i>H04L 45/24</i>	(2022.01)		7,069,037	B2	6/2006	Lott et al.
	<i>H04L 69/22</i>	(2022.01)		7,072,628	B2	7/2006	Agashe et al.
	<i>H04W 12/06</i>	(2021.01)		7,079,550	B2	7/2006	Padovani et al.
	<i>H04W 28/02</i>	(2009.01)		7,088,701	B1	8/2006	Attar et al.
	<i>H04W 28/06</i>	(2009.01)		7,088,957	B2	8/2006	Ling et al.
	<i>H04W 40/02</i>	(2009.01)		7,095,790	B2	8/2006	Krishnan et al.
				7,106,782	B2	9/2006	Howard et al.
				7,123,922	B2	10/2006	Chaponniere et al.
				7,127,654	B2	10/2006	Jalali et al.
(52)	U.S. Cl.			7,130,282	B2	10/2006	Black
	CPC	<i>H04W 12/06</i> (2013.01); <i>H04W 28/0231</i>		7,133,437	B2	11/2006	Black et al.
		(2013.01); <i>H04W 28/0252</i> (2013.01); <i>H04W</i>		7,145,940	B2	12/2006	Gore et al.
		<i>28/06</i> (2013.01); <i>H04W 40/02</i> (2013.01)		7,149,264	B2	12/2006	Black et al.
(58)	Field of Classification Search			7,155,246	B2	12/2006	Bhushan et al.
	CPC	H04W 28/0231; H04W 28/0252; H04W		7,167,684	B2	1/2007	Kadous et al.
		28/06; H04W 40/02		7,177,351	B2	2/2007	Kadous et al.
	See application file for complete search history.			7,177,648	B2	2/2007	Attar et al.
				7,184,426	B2	2/2007	Padovani et al.
				7,184,713	B2	2/2007	Kadous et al.
				7,194,041	B2	3/2007	Kadous et al.
(56)	References Cited			7,206,580	B2	4/2007	Black
	U.S. PATENT DOCUMENTS			7,209,517	B2	4/2007	Sindhushayana et al.
				7,228,148	B2	6/2007	Esteves et al.
				7,236,535	B2	6/2007	Subramaniam et al.
				7,239,622	B2	7/2007	Black
				7,239,847	B2	7/2007	Attar et al.
				7,251,229	B2	7/2007	Montejo et al.
				7,266,156	B2	9/2007	Montejo et al.
				7,289,473	B1	10/2007	Padovani et al.
				7,295,857	B2	11/2007	Joshi et al.
				7,315,531	B2	1/2008	Black et al.
				7,369,549	B2	5/2008	Wu et al.
				7,376,209	B2	5/2008	Namgoong et al.
				7,382,744	B2	6/2008	Bhushan et al.
				7,411,930	B2	8/2008	Montejo et al.
				7,418,046	B2	8/2008	Gore et al.
				7,428,269	B2	9/2008	Sampath et al.
				7,450,943	B2	11/2008	Black et al.
				7,457,639	B2	11/2008	Subramaniam et al.
				7,463,576	B2	12/2008	Krishnan et al.
				7,477,693	B2	1/2009	Subramaniam et al.
				7,499,427	B2	3/2009	Padovani et al.
				7,508,748	B2	3/2009	Kadous et al.
				7,525,909	B2	4/2009	Fan et al.
				7,564,775	B2	7/2009	Jayaraman et al.
				7,564,794	B2	7/2009	Montejo et al.
				7,564,818	B2	7/2009	Black et al.
				7,567,621	B2	7/2009	Sampath et al.
				7,580,709	B2	8/2009	Black
				7,596,090	B2	9/2009	Black
				7,606,326	B2	10/2009	Krishnan et al.
				7,609,773	B2	10/2009	Bhushan et al.
				7,613,978	B2	11/2009	Jalali et al.
				7,620,005	B2	11/2009	Wei et al.
				7,646,802	B2	1/2010	Black et al.
				7,668,125	B2	2/2010	Kadous et al.
				7,672,383	B2	3/2010	Namgoong et al.
				7,675,886	B2	3/2010	Agrawal et al.
				7,693,213	B2	4/2010	Sindhushayana et al.
				7,725,799	B2	5/2010	Walker et al.
				7,729,714	B2	6/2010	Black et al.
				7,742,447	B2	6/2010	Joshi et al.
				7,796,563	B2	9/2010	Wu et al.
				7,817,677	B2	10/2010	Black et al.
				7,817,760	B2	10/2010	Black et al.
				7,826,441	B2	11/2010	Black et al.
				7,830,900	B2	11/2010	Black et al.
				7,835,695	B2	11/2010	Ling et al.
				7,848,282	B2	12/2010	Padovani et al.
				7,848,283	B2	12/2010	Padovani et al.
				7,848,284	B2	12/2010	Padovani et al.
				7,848,285	B2	12/2010	Padovani et al.
				7,848,298	B2	12/2010	Attar et al.
				7,869,387	B2	1/2011	Black
				7,876,265	B2	1/2011	Black et al.
				7,890,144	B2	2/2011	Subramaniam et al.
				7,893,873	B2	2/2011	Black et al.
				7,903,615	B2	3/2011	Gorokhov
				7,924,753	B2	4/2011	Attar et al.

(56)

References Cited

U.S. PATENT DOCUMENTS

7,940,663	B2	5/2011	Kadous et al.	8,576,742	B2	11/2013	Yoo et al.
7,948,959	B2	5/2011	Wang et al.	8,576,760	B2	11/2013	Gorokhov et al.
7,953,062	B2	5/2011	Sindhushayana et al.	8,582,621	B2	11/2013	Grob et al.
7,961,592	B2	6/2011	Black et al.	8,583,137	B2	11/2013	Rezaifar et al.
7,974,359	B2	7/2011	Gorokhov	8,588,801	B2	11/2013	Gorokhov et al.
7,995,531	B2	8/2011	Padovani et al.	8,594,252	B2	11/2013	Black et al.
7,995,684	B2	8/2011	Montojo et al.	8,605,729	B2	12/2013	Dayal et al.
8,005,042	B2	8/2011	Padovani et al.	8,605,801	B2	12/2013	Rezaifar et al.
8,009,625	B2	8/2011	Padovani et al.	8,611,303	B2	12/2013	Rezaifar et al.
8,010,113	B2	8/2011	Black	8,611,305	B2	12/2013	Black et al.
8,014,331	B2	9/2011	Sarkar et al.	8,611,310	B2	12/2013	Black et al.
8,040,942	B2	10/2011	Bhushan et al.	8,611,325	B2	12/2013	Black et al.
8,042,086	B2	10/2011	Tseng et al.	8,614,981	B2	12/2013	Mallik et al.
8,050,198	B2	11/2011	Bhushan et al.	8,619,717	B2	12/2013	Agrawal et al.
8,073,068	B2	12/2011	Kim et al.	8,619,835	B2	12/2013	Grob et al.
8,077,654	B2	12/2011	Sutivong et al.	8,630,602	B2	1/2014	Attar et al.
8,077,655	B2	12/2011	Padovani et al.	8,634,435	B2	1/2014	Kadous et al.
8,077,691	B2	12/2011	Kadous et al.	8,634,438	B2	1/2014	Nanda et al.
8,085,678	B2	12/2011	Spindola et al.	8,638,758	B2	1/2014	Black
8,089,924	B2	1/2012	Padovani et al.	8,639,190	B2	1/2014	Gore et al.
8,094,623	B2	1/2012	Attar et al.	8,654,705	B2	2/2014	Wang et al.
8,094,740	B2	1/2012	Bhushan et al.	8,654,715	B2	2/2014	Wang et al.
8,098,635	B2	1/2012	Montojo et al.	8,655,400	B2	2/2014	Kadous et al.
8,102,872	B2	1/2012	Spindola et al.	8,675,511	B2	3/2014	Gorokhov et al.
8,107,517	B2	1/2012	Naguib et al.	8,675,560	B2	3/2014	Yoo et al.
8,111,663	B2	2/2012	Black	8,676,209	B2	3/2014	Gorokhov et al.
8,116,283	B2	2/2012	Black et al.	8,693,344	B1 *	4/2014	Adams H04L 41/0893 370/912
8,126,072	B2	2/2012	Namgoong et al.	8,700,083	B2	4/2014	Yavuz et al.
8,139,672	B2	3/2012	Gore et al.	8,712,461	B2	4/2014	Yavuz et al.
8,160,596	B2	4/2012	Black et al.	8,724,545	B2	5/2014	Dayal et al.
8,165,619	B2	4/2012	Attar et al.	8,724,555	B2	5/2014	Krishnan et al.
8,175,594	B2	5/2012	Attar et al.	8,737,470	B2	5/2014	Walker et al.
8,189,540	B2	5/2012	Padovani et al.	8,737,538	B2	5/2014	Grob et al.
8,203,961	B2	6/2012	Yavuz et al.	8,737,911	B2	5/2014	Black et al.
8,204,530	B2	6/2012	Gorokhov et al.	8,743,909	B2	6/2014	Black et al.
8,213,390	B2	7/2012	Black et al.	8,744,018	B2	6/2014	Chen et al.
8,218,573	B2	7/2012	Bhushan et al.	8,760,994	B2	6/2014	Wang et al.
8,229,423	B2	7/2012	Sarkar et al.	8,767,885	B2	7/2014	Sampath et al.
8,306,096	B2	11/2012	Sampath et al.	8,773,308	B2	7/2014	Black et al.
8,311,027	B2	11/2012	Padovani et al.	8,781,005	B2	7/2014	Mallik et al.
8,331,310	B2	12/2012	Wang et al.	8,787,183	B2	7/2014	Mallik et al.
8,331,377	B2	12/2012	Attar et al.	8,812,657	B2	8/2014	Mallik et al.
8,331,385	B2	12/2012	Black et al.	8,817,924	B2	8/2014	Mallik et al.
8,331,892	B2	12/2012	Kadous et al.	8,824,979	B2	9/2014	Yavuz et al.
8,340,605	B2	12/2012	Hou et al.	8,825,860	B2	9/2014	Linsky et al.
8,351,372	B2	1/2013	Padovani et al.	8,830,934	B2	9/2014	Banister et al.
8,351,456	B2	1/2013	Kadous et al.	8,839,079	B2	9/2014	Chen et al.
8,363,697	B2	1/2013	Grob et al.	8,842,693	B2	9/2014	Agrawal et al.
8,375,261	B2	2/2013	Shi et al.	8,848,607	B2	9/2014	Wang et al.
8,379,705	B2	2/2013	Mallik et al.	8,854,944	B2	10/2014	Jou et al.
8,385,433	B2	2/2013	Wang et al.	8,855,000	B2	10/2014	Mallik et al.
8,385,465	B2	2/2013	Kadous et al.	8,855,001	B2	10/2014	Gorokhov et al.
8,385,923	B2	2/2013	Attar et al.	8,867,456	B2	10/2014	Yavuz et al.
8,391,196	B2	3/2013	Gorokhov et al.	8,868,118	B2	10/2014	Rezaifar et al.
8,391,337	B2	3/2013	Black et al.	8,873,534	B2	10/2014	Sindhushayana et al.
8,391,413	B2	3/2013	Mantravadi et al.	8,874,998	B2	10/2014	Walker et al.
8,406,774	B2	3/2013	Yavuz et al.	8,879,445	B2	11/2014	Sadek et al.
8,411,594	B2	4/2013	Black	8,885,744	B2	11/2014	Kadous et al.
8,412,227	B2	4/2013	Edge et al.	8,886,126	B2	11/2014	Mantravadi et al.
8,416,756	B2	4/2013	Bhushan et al.	8,886,239	B2	11/2014	Dayal et al.
8,432,821	B2	4/2013	Gorokhov et al.	8,897,181	B2	11/2014	Wang et al.
8,451,740	B2	5/2013	Sampath et al.	8,897,188	B2	11/2014	Black et al.
8,451,776	B2	5/2013	Dayal et al.	8,897,220	B2	11/2014	Kadous et al.
8,457,152	B2	6/2013	Gorokhov et al.	8,903,021	B2	12/2014	Mantravadi et al.
8,457,221	B2	6/2013	Palanki et al.	8,908,496	B2	12/2014	Kadous et al.
8,462,859	B2	6/2013	Sampath et al.	8,909,279	B2	12/2014	Yavuz et al.
8,472,322	B2	6/2013	Black et al.	8,923,109	B2	12/2014	Wang et al.
8,483,223	B2	7/2013	Black et al.	8,923,125	B2	12/2014	Lott et al.
8,493,942	B2	7/2013	Luo et al.	8,923,208	B2	12/2014	Dayal et al.
8,493,958	B2	7/2013	Attar et al.	8,929,908	B2	1/2015	Agrawal et al.
8,494,593	B2	7/2013	Black et al.	8,948,095	B2	2/2015	Black et al.
8,498,192	B2	7/2013	Bhushan et al.	8,954,063	B2	2/2015	Sarkar et al.
8,498,647	B2	7/2013	Gorokhov et al.	8,958,412	B2	2/2015	Singh et al.
8,514,988	B2	8/2013	Wu et al.	8,971,461	B2	3/2015	Sampath et al.
8,526,347	B2	9/2013	Wang et al.	8,971,823	B2	3/2015	Gore et al.
				8,971,884	B2	3/2015	Ahluwalia et al.
				8,976,662	B2	3/2015	Somasundaram et al.
				8,983,480	B2	3/2015	Rezaifar et al.

(56)		References Cited					
		U.S. PATENT DOCUMENTS					
8,995,417	B2	3/2015	Jou et al.	9,521,554	B2	12/2016	Farajidana et al.
9,001,735	B2	4/2015	Padovani et al.	9,525,477	B1	12/2016	Wu et al.
9,014,152	B2	4/2015	Jou et al.	9,544,175	B2	1/2017	Kim et al.
9,020,009	B2	4/2015	Barriac et al.	9,578,649	B2	2/2017	Dayal et al.
9,036,521	B2	5/2015	Su et al.	9,585,150	B2	2/2017	Marsh et al.
9,036,538	B2	5/2015	Palanki et al.	9,585,156	B2	2/2017	Bhattad et al.
9,055,545	B2	6/2015	Black et al.	9,660,776	B2	5/2017	Kadous et al.
9,059,785	B2	6/2015	Fertonani et al.	9,693,323	B2	6/2017	Mallik et al.
9,066,306	B2	6/2015	Yavuz et al.	9,712,218	B2	7/2017	Singh
9,071,315	B2	6/2015	Huang et al.	9,730,227	B2	8/2017	Marsh et al.
9,071,344	B2	6/2015	Smee et al.	9,750,014	B2	8/2017	Sadek et al.
9,072,102	B2	6/2015	Yavuz et al.	9,755,705	B2	9/2017	Hou et al.
9,078,269	B2	7/2015	Yavuz et al.	9,780,847	B2	10/2017	Budianu et al.
9,088,389	B2	7/2015	Gorokhov et al.	9,788,361	B2	10/2017	Valliappan et al.
9,100,227	B2	8/2015	Singh et al.	9,813,497	B2	11/2017	Mallik et al.
9,106,287	B2	8/2015	Wang et al.	9,832,785	B2	11/2017	Kadous et al.
9,107,056	B2	8/2015	Damnjanovic et al.	9,838,169	B2	12/2017	Rajagopal et al.
9,113,488	B2	8/2015	Oguz et al.	9,860,033	B2	1/2018	Kadous et al.
9,118,387	B2	8/2015	Padovani et al.	9,867,194	B2	1/2018	Kadous et al.
9,119,026	B2	8/2015	Black et al.	9,877,203	B2	1/2018	Yoo et al.
9,119,217	B2	8/2015	Black et al.	9,882,623	B2	1/2018	Sun et al.
9,124,344	B2	9/2015	Padovani et al.	9,893,800	B2	2/2018	Wu et al.
9,124,464	B2	9/2015	Singh et al.	9,900,074	B2	2/2018	Mallik et al.
9,131,420	B2	9/2015	Rezaifar et al.	9,900,856	B2	2/2018	Wu et al.
9,136,953	B2	9/2015	Yoo et al.	9,924,368	B2	3/2018	Valliappan et al.
9,136,974	B2	9/2015	Gorokhov et al.	9,929,835	B2	3/2018	Dabeer et al.
9,137,806	B2	9/2015	Yavuz et al.	9,936,400	B2	4/2018	Lee et al.
9,143,957	B2	9/2015	Sadek et al.	9,942,801	B2	4/2018	Yerramalli et al.
9,144,036	B2	9/2015	Gorokhov et al.	9,954,668	B2	4/2018	Lee et al.
9,144,084	B2	9/2015	Sadek et al.	9,955,476	B2	4/2018	Black et al.
9,148,256	B2	9/2015	Sampath et al.	9,961,579	B2	5/2018	Geirhofer et al.
9,154,179	B2	10/2015	Gudem et al.	9,967,729	B2	5/2018	Wang et al.
9,154,211	B2	10/2015	Sampath et al.	9,973,923	B2	5/2018	Damnjanovic et al.
9,155,106	B2	10/2015	Krishnan et al.	9,991,986	B2	6/2018	Sindhushayana et al.
9,161,232	B2	10/2015	Linsky et al.	9,991,989	B2	6/2018	Malladi et al.
9,161,233	B2	10/2015	Wang et al.	9,992,004	B2	6/2018	Mallik et al.
9,167,597	B2	10/2015	Singh et al.	10,009,053	B2	6/2018	Somasundaram et al.
9,172,402	B2	10/2015	Gudem et al.	10,015,087	B1 *	7/2018	Smith H04L 12/56
9,172,453	B2	10/2015	Wang et al.	10,020,911	B2	7/2018	Mallik et al.
9,179,319	B2	11/2015	Gore et al.	10,021,677	B2	7/2018	Mallik et al.
9,184,870	B2	11/2015	Sampath et al.	10,028,332	B2	7/2018	Mallik et al.
9,185,718	B2	11/2015	Kadous et al.	10,033,558	B2	7/2018	Yoo et al.
9,185,720	B2	11/2015	Mantravadi et al.	10,034,269	B2	7/2018	Sun et al.
9,198,053	B2	11/2015	Edge et al.	10,044,438	B2	7/2018	Sun et al.
9,204,437	B2	12/2015	Smee et al.	10,044,459	B2	8/2018	Chendamarai Kannan et al.
9,210,605	B2	12/2015	Yoo et al.	10,075,313	B2	9/2018	Black
9,226,173	B2	12/2015	Sadek et al.	10,085,283	B2	9/2018	Yoo et al.
9,237,434	B2	1/2016	Mallik et al.	10,091,789	B2	10/2018	Valliappan et al.
9,237,546	B1 *	1/2016	Zhang H04W 4/02	10,098,140	B2	10/2018	Mallik et al.
9,246,560	B2	1/2016	Sampath et al.	10,111,235	B2	10/2018	Singh et al.
9,253,658	B2	2/2016	Sadek et al.	10,123,323	B2	11/2018	Mallik et al.
9,264,183	B2	2/2016	Gorokhov et al.	10,136,333	B2	11/2018	Yoo et al.
9,265,047	B2	2/2016	Mallik et al.	10,136,452	B2	11/2018	Liu et al.
9,270,441	B2	2/2016	Mallik et al.	10,143,005	B2	11/2018	Chendamarai Kannan et al.
9,277,564	B2	3/2016	Wang et al.	10,149,293	B2	12/2018	Damnjanovic et al.
9,282,462	B2	3/2016	Dayal et al.	10,149,318	B2	12/2018	Sun et al.
9,288,814	B2	3/2016	Yavuz et al.	10,178,649	B2	1/2019	Liu et al.
9,307,544	B2	4/2016	Gore et al.	10,182,404	B2	1/2019	Prakash et al.
9,344,973	B2	5/2016	Yavuz et al.	10,187,900	B2	1/2019	Zhang et al.
9,351,307	B2	5/2016	Luo et al.	10,200,904	B2	2/2019	Zhang et al.
9,363,764	B2	6/2016	Black et al.	10,201,014	B2	2/2019	Kadous et al.
9,374,791	B2	6/2016	Yavuz et al.	10,206,117	B2	2/2019	Damnjanovic et al.
9,398,602	B2	7/2016	Kadous et al.	10,218,406	B2	2/2019	Liu et al.
9,408,165	B2	8/2016	Jou et al.	10,219,235	B2	2/2019	Patel et al.
9,408,220	B2	8/2016	Gore et al.	10,219,252	B2	2/2019	Chendamarai Kannan et al.
9,419,751	B2	8/2016	Sindhushayana et al.	10,219,292	B2	2/2019	Damnjanovic et al.
9,450,723	B2	9/2016	Ramakrishna et al.	10,219,300	B2	2/2019	Gorokhov et al.
9,451,480	B2	9/2016	Huang et al.	10,225,818	B2	3/2019	Liu et al.
9,461,736	B2	10/2016	Bhushan et al.	10,231,131	B2	3/2019	Zhang et al.
9,474,051	B2	10/2016	John Wilson et al.	10,231,132	B2	3/2019	Zhang et al.
9,474,075	B2	10/2016	Yavuz et al.	10,244,399	B2	3/2019	Damnjanovic et al.
9,485,069	B2	11/2016	Wang et al.	10,250,678	B2	4/2019	Mallik et al.
9,491,722	B2	11/2016	Yavuz et al.	10,257,848	B2	4/2019	Sun et al.
9,491,755	B2	11/2016	Abu-Surra et al.	10,257,851	B2	4/2019	Patel et al.
9,497,765	B2	11/2016	Yoo et al.	10,264,541	B2	4/2019	Patel et al.
				10,270,579	B2	4/2019	Chendamarai Kannan et al.
				10,278,177	B2	4/2019	Sadek et al.
				10,285,117	B2	5/2019	Yoo et al.
				10,291,379	B2	5/2019	Kadous et al.

(56)		References Cited						
		U.S. PATENT DOCUMENTS						
10,292,093	B2	5/2019	Chendamarai Kannan et al.	10,547,494	B2	1/2020	Liu et al.	
10,298,289	B2	5/2019	Yerramalli et al.	10,548,020	B2	1/2020	Khoshnevisan et al.	
10,299,284	B2	5/2019	Sadek et al.	10,548,131	B2	1/2020	Yerramalli et al.	
10,312,987	B2	6/2019	Mallik et al.	10,548,153	B2	1/2020	Akkarakaran et al.	
10,327,241	B2	6/2019	Kadous et al.	10,554,539	B2	2/2020	Luo et al.	
10,327,261	B2	6/2019	Naghshvar et al.	10,554,540	B2	2/2020	Luo et al.	
10,333,595	B2	6/2019	Fakoorian et al.	10,555,203	B2	2/2020	Malik et al.	
10,333,668	B2	6/2019	Yoo et al.	10,555,220	B2	2/2020	Yerramalli et al.	
10,334,546	B2	6/2019	Chendamarai Kannan et al.	10,560,304	B2	2/2020	Lei et al.	
10,341,884	B2	7/2019	Sun et al.	10,574,422	B2	2/2020	Wang et al.	
10,349,313	B2	7/2019	Chen et al.	10,574,565	B2	2/2020	Luo et al.	
10,349,404	B2	7/2019	Chendamarai Kannan et al.	10,575,185	B2	2/2020	Li et al.	
10,356,626	B2	7/2019	Montojo et al.	10,575,229	B2	2/2020	Wu et al.	
10,356,816	B2	7/2019	Valliappan et al.	10,581,568	B2	3/2020	Mallik et al.	
10,362,574	B2	7/2019	Chendamarai Kannan et al.	10,581,572	B2	3/2020	Chendamarai Kannan et al.	
10,362,612	B2	7/2019	Valicherla et al.	10,581,722	B2	3/2020	Luo et al.	
10,368,301	B2	7/2019	Chendamarai Kannan et al.	10,582,458	B2	3/2020	Sadek et al.	
10,368,305	B2	7/2019	Radulescu et al.	10,587,497	B2	3/2020	Luo et al.	
10,368,348	B2	7/2019	Chendamarai Kannan et al.	10,595,327	B2	3/2020	Sadek et al.	
10,368,372	B2	7/2019	Chendamarai Kannan et al.	10,595,342	B2	3/2020	Islam et al.	
10,374,777	B2	8/2019	Kadous et al.	10,602,543	B2	3/2020	Sun et al.	
10,375,711	B2	8/2019	Sadek et al.	10,602,545	B2	3/2020	Mallik et al.	
10,389,479	B2	8/2019	Yoo et al.	10,609,660	B2	3/2020	Liu et al.	
10,397,754	B2	8/2019	Vajapeyam et al.	10,609,664	B2	3/2020	Zhang et al.	
10,397,796	B2	8/2019	Sun et al.	10,616,737	B2	4/2020	Liu et al.	
10,404,434	B2	9/2019	Kannan et al.	10,616,771	B2	4/2020	Montojo et al.	
10,404,509	B2	9/2019	Sun et al.	10,616,912	B2	4/2020	Chendamarai Kannan et al.	
10,405,228	B2	9/2019	Liu et al.	10,623,163	B2	4/2020	Sun et al.	
10,405,242	B2	9/2019	Kadous et al.	10,638,326	B2	4/2020	Singh et al.	
10,405,262	B2	9/2019	Chendamarai Kannan et al.	10,743,357	B2	8/2020	Valicherla et al.	
10,405,335	B2	9/2019	Barghi et al.	11,070,467	B1 *	7/2021	Shukla H04W 8/005	
10,411,795	B2	9/2019	Liu et al.	2004/0110525	A1	6/2004	Black et al.	
10,412,704	B2	9/2019	Sun et al.	2004/0121730	A1	6/2004	Kadous et al.	
10,425,826	B2	9/2019	Fakoorian et al.	2006/0119356	A1	6/2006	Rabe et al.	
10,425,945	B2	9/2019	Sun et al.	2006/0203794	A1	9/2006	Sampath et al.	
10,433,179	B2	10/2019	Zhang et al.	2007/0041457	A1	2/2007	Kadous et al.	
10,448,296	B2	10/2019	Radulescu et al.	2007/0066232	A1	3/2007	Black	
10,448,410	B2	10/2019	Chen et al.	2007/0071147	A1	3/2007	Sampath et al.	
10,454,569	B2	10/2019	Wu et al.	2007/0165738	A1	7/2007	Barriac et al.	
10,455,455	B2	10/2019	Yoo et al.	2007/0230357	A1 *	10/2007	Lin H04L 43/50 370/241.1	
10,455,457	B2	10/2019	Sadek et al.	2008/0025241	A1	1/2008	Bhushan et al.	
10,461,797	B2	10/2019	Liu et al.	2008/0032740	A1	2/2008	Joshi et al.	
10,462,676	B2	10/2019	Mallik et al.	2008/0112495	A1	5/2008	Gore et al.	
10,470,048	B2	11/2019	Zhang et al.	2009/0016250	A1 *	1/2009	Li H04W 48/08 370/310.1	
10,470,112	B2	11/2019	Damnjanovic et al.	2009/0080499	A1	3/2009	Yavuz et al.	
10,476,627	B2	11/2019	Bhushan et al.	2009/0116420	A1 *	5/2009	Jeong H04L 1/1887 370/312	
10,476,781	B2	11/2019	Luo et al.	2009/0135754	A1	5/2009	Yavuz et al.	
10,477,437	B2	11/2019	Zhang et al.	2009/0154372	A1	6/2009	Wang et al.	
10,477,526	B2	11/2019	Chendamarai Kannan et al.	2009/0163209	A1	6/2009	Black et al.	
10,484,135	B2	11/2019	Mallik et al.	2009/0268731	A1	10/2009	Narayanan et al.	
10,484,212	B2	11/2019	Yoo et al.	2009/0279470	A1	11/2009	Seok	
10,484,878	B2	11/2019	Patel et al.	2010/0003931	A1	1/2010	Krishnan et al.	
10,484,934	B2	11/2019	Malik et al.	2010/0046497	A1	2/2010	Jalali et al.	
10,484,935	B2	11/2019	Li et al.	2010/0067422	A1	3/2010	Kadous et al.	
10,484,954	B2	11/2019	Liu et al.	2010/0153488	A1	6/2010	Mittal et al.	
10,484,959	B2	11/2019	Liu et al.	2010/0215022	A1	8/2010	Black et al.	
10,484,992	B2	11/2019	Sadek et al.	2011/0007680	A1	1/2011	Kadous et al.	
10,485,027	B2	11/2019	Mallik et al.	2011/0007688	A1	1/2011	Veeravalli et al.	
10,492,220	B2	11/2019	Sun et al.	2011/0202610	A1 *	8/2011	Chaturvedi H04L 45/26 709/206	
10,499,394	B2	12/2019	Damnjanovic et al.	2011/0222423	A1	9/2011	Spindola et al.	
10,506,629	B2	12/2019	Sun et al.	2011/0235515	A1	9/2011	Dreyfus et al.	
10,511,399	B2	12/2019	Sun et al.	2011/0256834	A1	10/2011	Dayal et al.	
10,511,987	B2	12/2019	Liu et al.	2011/0310858	A1	12/2011	Tokgoz et al.	
10,516,618	B2	12/2019	Barghi et al.	2012/0026940	A1	2/2012	Barbieri et al.	
10,523,300	B2	12/2019	Malik et al.	2012/0077532	A1	3/2012	Kadous et al.	
10,524,279	B2	12/2019	Yoo et al.	2012/0113906	A1	5/2012	Kadous et al.	
10,536,195	B2	1/2020	Sun et al.	2012/0127870	A1	5/2012	Zhao et al.	
10,536,944	B2	1/2020	Zhang et al.	2012/0127923	A1	5/2012	Zhao et al.	
10,536,966	B2	1/2020	Liu et al.	2012/0140798	A1	6/2012	Kadous et al.	
10,541,851	B2	1/2020	Malik et al.	2012/0182935	A1	7/2012	Addepalli et al.	
10,542,436	B2	1/2020	Liu et al.	2012/0201158	A1	8/2012	Geirhofer et al.	
10,542,541	B2	1/2020	Valliappan et al.	2012/0213303	A1	8/2012	Kadous et al.	
10,542,543	B2	1/2020	Yerramalli et al.	2012/0314655	A1	12/2012	Xue et al.	
10,542,556	B2	1/2020	Mallik et al.	2012/0320932	A1 *	12/2012	Xu H04B 3/54 370/474	
10,547,422	B2	1/2020	Yoo et al.					

(56)		References Cited			
U.S. PATENT DOCUMENTS					
2013/0058276	A1	3/2013	Somasundaram et al.	2017/0332338	A1
2013/0194948	A1	8/2013	Mallik et al.	2018/0004528	A1*
2013/0229935	A1	9/2013	Gorokhov et al.	2018/0032516	A1
2013/0294275	A1	11/2013	Gorokhov et al.	2018/0035463	A1
2013/0294461	A1*	11/2013	Zhou H04L 61/2532 370/475	2018/0042018	A1
2013/0301553	A1	11/2013	Klein	2018/0054348	A1
2013/0301611	A1*	11/2013	Baghel H04L 63/123 370/329	2018/0054780	A1
2013/0336193	A1	12/2013	Luo et al.	2018/0054848	A1
2013/0336249	A1	12/2013	Zhao et al.	2018/0062801	A1
2014/0023001	A1	1/2014	Huang et al.	2018/0070242	A1
2014/0029456	A1	1/2014	Mallik et al.	2018/0077725	A1
2014/0029705	A1	1/2014	Wu et al.	2018/0110056	A1
2014/0038645	A1	2/2014	Wu et al.	2018/0115973	A1
2014/0071894	A1	3/2014	Kairouz et al.	2018/0124777	A1
2014/0079155	A1	3/2014	Wang et al.	2018/0124789	A1
2014/0126580	A1*	5/2014	Sampath H04L 1/1858 370/428	2018/0131499	A1
2014/0204857	A1	7/2014	Mallik et al.	2018/0139618	A1
2014/0219117	A1	8/2014	Meshkati et al.	2018/0145919	A1*
2014/0219243	A1	8/2014	Meshkati et al.	2018/0159649	A1
2014/0269616	A1	9/2014	Black	2018/0160328	A1
2014/0273884	A1	9/2014	Mantravadi et al.	2018/0160389	A1
2014/0280969	A1*	9/2014	Wood H04L 47/10 709/226	2018/0167848	A1
2014/0301309	A1	10/2014	Luo et al.	2018/0167941	A1
2014/0334564	A1	11/2014	Singh et al.	2018/0176946	A1
2015/0063150	A1	3/2015	Sadek et al.	2018/0213486	A1
2015/0063151	A1	3/2015	Sadek et al.	2018/0220428	A1
2015/0063323	A1	3/2015	Sadek et al.	2018/0220428	A1
2015/0071171	A1*	3/2015	Akiyoshi H04L 45/50 370/328	2018/0227011	A1
2015/0085686	A1	3/2015	Chande et al.	2018/0227771	A1
2015/0139015	A1	5/2015	Kadous et al.	2018/0227797	A1
2015/0163823	A1	6/2015	Sadek et al.	2018/0227936	A1
2015/0180622	A1	6/2015	Yoo et al.	2018/0227944	A1
2015/0282077	A1	10/2015	Yavuz et al.	2018/0234163	A1*
2015/0319702	A1	11/2015	Patel et al.	2018/0234830	A1
2015/0350919	A1	12/2015	Patel et al.	2018/0241494	A1
2016/0014714	A1*	1/2016	Patil H04L 45/7453 455/458	2018/0242348	A1
2016/0087779	A1*	3/2016	Lee H04W 40/24 370/277	2018/0249496	A1
2016/0088625	A1	3/2016	Kadous et al.	2018/0255584	A1
2016/0095039	A1	3/2016	Valliappan et al.	2018/0278624	A1*
2016/0095040	A1	3/2016	Valliappan et al.	2018/0279134	A1
2016/0112168	A1	4/2016	Yoo et al.	2018/0279292	A1
2016/0128130	A1	5/2016	Sadek et al.	2018/0287840	A1
2016/0156392	A1*	6/2016	Jung H04W 72/51 370/338	2018/0287870	A1
2016/0212678	A1*	7/2016	Akiyoshi H04L 47/20	2018/0288747	A1
2016/0234820	A1	8/2016	Mallik et al.	2018/0288749	A1
2016/0248542	A1*	8/2016	Liu H04L 1/1864	2018/0302186	A1
2016/0269355	A1*	9/2016	Lee H04L 61/5007	2018/0310341	A1
2016/0277929	A1*	9/2016	Liu H04L 69/324	2018/0324713	A1
2016/0277961	A1*	9/2016	Hedman H04W 28/0289	2018/0338265	A1*
2016/0344766	A1*	11/2016	Lawlis H04L 63/1466	2018/0343676	A1
2016/0353482	A1	12/2016	Valliappan et al.	2018/0352520	A1
2016/0381673	A1	12/2016	Sun et al.	2018/0352563	A1
2017/0005741	A1	1/2017	Wu et al.	2018/0367362	A1
2017/0019814	A1	1/2017	Determan et al.	2018/0368089	A1
2017/0026976	A1	1/2017	Yoo et al.	2018/0376392	A1
2017/0027017	A1	1/2017	Black et al.	2019/0007946	A1
2017/0034847	A1*	2/2017	He H04W 76/20	2019/0014481	A1
2017/0041766	A1	2/2017	Vajapeyam et al.	2019/0014507	A1
2017/0142705	A1	5/2017	Chendamarai Kannan et al.	2019/0014589	A1
2017/0163433	A1	6/2017	Luo et al.	2019/0020424	A1
2017/0180025	A1*	6/2017	Cariou H04W 52/04	2019/0020461	A1
2017/0222771	A1	8/2017	Chendamarai Kannan et al.	2019/0020522	A1
2017/0223739	A1	8/2017	Mallik et al.	2019/0020528	A1
2017/0273080	A1*	9/2017	Jo H04L 67/12	2019/0020529	A1
2017/0311346	A1	10/2017	Chendamarai Kannan et al.	2019/0021080	A1
2017/0332288	A1	11/2017	Sadek et al.	2019/0028999	A1
				2019/0029019	A1
				2019/0037427	A1
				2019/0037481	A1
				2019/0037482	A1
				2019/0037603	A1
				2019/0045509	A1
				2019/0052327	A1*
				2019/0053269	A1
				2019/0059001	A1
				2019/0059102	A1
				2019/0069325	A1
				2019/0075591	A1
				2019/0075597	A1
				2019/0081768	A1
				11/2017	Mallik et al.
				1/2018	Okazaki G06F 9/3806
				2/2018	Mallik et al.
				2/2018	Mallik et al.
				2/2018	Bhushan et al.
				2/2018	Luo et al.
				2/2018	Radulescu et al.
				2/2018	Yoo et al.
				3/2018	Zhang et al.
				3/2018	Damnjanovic et al.
				3/2018	Sun et al.
				4/2018	Zhang et al.
				4/2018	Black et al.
				5/2018	Yerramalli et al.
				5/2018	Yerramalli et al.
				5/2018	Zhang et al.
				5/2018	Yerramalli et al.
				5/2018	Kalikot Veetil H04L 5/001
				6/2018	Sun et al.
				6/2018	Chendamarai Kannan et al.
				6/2018	Yerramalli et al.
				6/2018	Lei et al.
				6/2018	Zhang et al.
				6/2018	Sun et al.
				7/2018	Yoo et al.
				8/2018	Sun et al.
				8/2018	Yerramalli et al.
				8/2018	Malik et al.
				8/2018	Liu et al.
				8/2018	Yerramalli et al.
				8/2018	Yerramalli et al.
				8/2018	Yasukawa H04B 7/15592
				8/2018	Wang et al.
				8/2018	Chendamarai Kannan et al.
				8/2018	Chendamarai Kannan et al.
				8/2018	Radulescu et al.
				9/2018	Sun et al.
				9/2018	Kuperman H04W 12/122
				9/2018	Malik et al.
				9/2018	Luo et al.
				10/2018	Akkarakaran et al.
				10/2018	Yerramalli et al.
				10/2018	Sun et al.
				10/2018	Sun et al.
				10/2018	Reddy et al.
				10/2018	Yerramalli et al.
				11/2018	Yoo et al.
				11/2018	Goel H04L 12/4625
				11/2018	Yerramalli et al.
				12/2018	Zhang et al.
				12/2018	Liu et al.
				12/2018	Sun et al.
				12/2018	Yerramalli et al.
				12/2018	Wu et al.
				1/2019	Yerramalli et al.
				1/2019	Yerramalli et al.
				1/2019	Zhang et al.
				1/2019	Yerramalli et al.
				1/2019	Yerramalli et al.
				1/2019	Sun et al.
				1/2019	Lei et al.
				1/2019	Lei et al.
				1/2019	Lei et al.
				1/2019	Yerramalli et al.
				1/2019	Zhang et al.
				1/2019	Zhang et al.
				1/2019	Damnjanovic et al.
				2/2019	Damnjanovic et al.
				2/2019	Mallik et al.
				2/2019	Motozuka H04W 88/02
				2/2019	Lei et al.
				2/2019	Yerramalli et al.
				2/2019	Yerramalli et al.
				2/2019	Yerramalli et al.
				3/2019	Sun et al.
				3/2019	Yerramalli et al.
				3/2019	Zhang et al.

(56)

References Cited

U.S. PATENT DOCUMENTS

- 2019/0082333 A1 3/2019 Malik et al.
 2019/0090178 A1 3/2019 Liu et al.
 2019/0090256 A1 3/2019 Liu et al.
 2019/0090273 A1 3/2019 Yoo et al.
 2019/0098656 A1 3/2019 Chendamarai Kannan et al.
 2019/0098663 A1 3/2019 Zhang et al.
 2019/0104416 A1 4/2019 Yerramalli et al.
 2019/0104514 A1 4/2019 Chendamarai Kannan et al.
 2019/0104542 A1 4/2019 Chendamarai Kannan et al.
 2019/0104546 A1 4/2019 Chendamarai Kannan et al.
 2019/0104547 A1 4/2019 Xue et al.
 2019/0110208 A1 4/2019 Xue et al.
 2019/0110254 A1 4/2019 Yerramalli et al.
 2019/0110302 A1 4/2019 Zhang et al.
 2019/0110317 A1 4/2019 Zhang et al.
 2019/0116585 A1 4/2019 Chakraborty et al.
 2019/0116599 A1 4/2019 Xue et al.
 2019/0124518 A1 4/2019 Zhang et al.
 2019/0124595 A1 4/2019 Lei et al.
 2019/0124613 A1 4/2019 Liu et al.
 2019/0124663 A1 4/2019 Liu et al.
 2019/0124694 A1 4/2019 Chendamarai Kannan et al.
 2019/0132817 A1 5/2019 Liu et al.
 2019/0141707 A1 5/2019 Yerramalli et al.
 2019/0141723 A1 5/2019 Zhang et al.
 2019/0141734 A1 5/2019 Lei et al.
 2019/0141744 A1 5/2019 Naghshvar et al.
 2019/0141783 A1 5/2019 Malik et al.
 2019/0149190 A1 5/2019 Liu et al.
 2019/0150088 A1 5/2019 Sun et al.
 2019/0150198 A1 5/2019 Sun et al.
 2019/0158333 A1 5/2019 Zhang et al.
 2019/0159280 A1 5/2019 Chakraborty et al.
 2019/0166621 A1 5/2019 Yerramalli et al.
 2019/0173521 A1 6/2019 Liu et al.
 2019/0173611 A1 6/2019 Liu et al.
 2019/0174532 A1 6/2019 Damnjanovic et al.
 2019/0174542 A1 6/2019 Lei et al.
 2019/0181995 A1 6/2019 Liu et al.
 2019/0182826 A1 6/2019 Yerramalli et al.
 2019/0182845 A1 6/2019 Xue et al.
 2019/0190668 A1 6/2019 Lei et al.
 2019/0199786 A1 6/2019 Mallik et al.
 2019/0200385 A1 6/2019 Xue et al.
 2019/0223215 A1 7/2019 Tian et al.
 2019/0229788 A1 7/2019 Zhang et al.
 2019/0238177 A1 8/2019 Liu et al.
 2019/0238219 A1 8/2019 Liu et al.
 2019/0238284 A1 8/2019 Liu et al.
 2019/0239202 A1 8/2019 Bhattad et al.
 2019/0246410 A1 8/2019 Zhang et al.
 2019/0246425 A1 8/2019 Zhang et al.
 2019/0253219 A1 8/2019 Fan et al.
 2019/0261354 A1 8/2019 Fakoorian et al.
 2019/0268907 A1 8/2019 Bhattad et al.
 2019/0268933 A1 8/2019 Sun et al.
 2019/0274162 A1 9/2019 Zhang et al.
 2019/0280836 A1 9/2019 Bhattad et al.
 2019/0288761 A1 9/2019 Mallik et al.
 2019/0305834 A1 10/2019 Fakoorian et al.
 2019/0305882 A1 10/2019 Wang et al.
 2019/0306878 A1 10/2019 Zhang et al.
 2019/0306881 A1 10/2019 Fakoorian et al.
 2019/0312671 A1 10/2019 Lin et al.
 2019/0312763 A1 10/2019 Lei et al.
 2019/0313260 A1 10/2019 Zhang et al.
 2019/0313419 A1 10/2019 Fakoorian et al.
 2019/0319767 A1 10/2019 Sun et al.
 2019/0320420 A1 10/2019 Zhang et al.
 2019/0320424 A1 10/2019 Yerramalli et al.
 2019/0320452 A1 10/2019 Zhang et al.
 2019/0327047 A1 10/2019 Liu et al.
 2019/0334577 A1 10/2019 Damnjanovic et al.
 2019/0334666 A1 10/2019 Damnjanovic et al.
 2019/0335337 A1 10/2019 Damnjanovic et al.
 2019/0335456 A1 10/2019 Yerramalli et al.
 2019/0335500 A1 10/2019 Zhang et al.
 2019/0335504 A1 10/2019 Chakraborty et al.
 2019/0342035 A1 11/2019 Zhang et al.
 2019/0342045 A1 11/2019 Radulescu et al.
 2019/0349926 A1* 11/2019 Alanen H04W 52/0216
 2019/0349969 A1 11/2019 Chakraborty et al.
 2019/0349992 A1 11/2019 Zhang et al.
 2019/0349998 A1 11/2019 Bhattad et al.
 2019/0350025 A1* 11/2019 Eriksson H04W 28/0252
 2019/0357252 A1 11/2019 Sun et al.
 2019/0357255 A1 11/2019 Sun et al.
 2019/0363773 A1 11/2019 Yerramalli et al.
 2019/0364468 A1 11/2019 Yerramalli et al.
 2019/0364579 A1 11/2019 Zhang et al.
 2019/0373571 A1 12/2019 Damnjanovic et al.
 2019/0373640 A1 12/2019 Sun et al.
 2019/0379561 A1 12/2019 Zhang et al.
 2019/0380147 A1 12/2019 Zhang et al.
 2019/0386737 A1 12/2019 Liu et al.
 2019/0387532 A1 12/2019 Liu et al.
 2019/0394790 A1 12/2019 Damnjanovic et al.
 2020/0008107 A1 1/2020 Zhang et al.
 2020/0008108 A1 1/2020 Yoo et al.
 2020/0008131 A1 1/2020 Chakraborty et al.
 2020/0015268 A1 1/2020 Zhang et al.
 2020/0021423 A1 1/2020 Liu et al.
 2020/0022029 A1 1/2020 Sadek et al.
 2020/0029221 A1 1/2020 Xue et al.
 2020/0037336 A1 1/2020 Sun et al.
 2020/0045556 A1 2/2020 Xue et al.
 2020/0045623 A1 2/2020 Damnjanovic et al.
 2020/0045744 A1 2/2020 Sun et al.
 2020/0052870 A1 2/2020 Yerramalli et al.
 2020/0053599 A1 2/2020 Damnjanovic et al.
 2020/0053739 A1 2/2020 Xue et al.
 2020/0059346 A1 2/2020 Yoo et al.
 2020/0059854 A1 2/2020 Li et al.
 2020/0067627 A1 2/2020 Bhushan et al.
 2020/0067639 A1 2/2020 Lin et al.
 2020/0067748 A1 2/2020 Zhang et al.
 2020/0068435 A1 2/2020 Zhang et al.
 2020/0077394 A1 3/2020 Damnjanovic et al.
 2020/0077439 A1 3/2020 Sun et al.
 2020/0084759 A1 3/2020 Liu et al.
 2020/0099436 A1 3/2020 Malik et al.
 2020/0100116 A1 3/2020 Chakraborty et al.
 2020/0100247 A1 3/2020 Zhang et al.
 2020/0100250 A1 3/2020 Zhang et al.
 2020/0107335 A1 4/2020 Xue et al.
 2020/0107360 A1 4/2020 Xue et al.
 2020/0107364 A1 4/2020 Xue et al.
 2020/0228997 A1 7/2020 Chen et al.
 2020/0275425 A1* 8/2020 Cao H04L 5/0091
 2020/0344684 A1* 10/2020 Rantala H04W 52/02
 2020/0367170 A1* 11/2020 Huang H04W 52/0216
 2020/0383156 A1* 12/2020 Seok H04W 76/15
 2021/0076329 A1* 3/2021 Kasslin H04W 76/28
 2021/0127296 A1* 4/2021 Akl H04L 1/0076
 2021/0167907 A1* 6/2021 Ding H04W 24/08
 2021/0243226 A1 8/2021 El Gamal et al.
 2021/0321485 A1* 10/2021 Wu H04W 84/18
 2021/0328920 A1* 10/2021 Kadous H04L 67/63
 2021/0329486 A1 10/2021 Kadous et al.
 2021/0352663 A1* 11/2021 Hedayat H04W 72/0446
 2021/0376973 A1* 12/2021 Mallik H04L 5/0051
 2022/0107677 A1* 4/2022 Zhao H04L 67/12

OTHER PUBLICATIONS

International Search Report and Written Opinion for International Application No. PCT/US2021/027268, Notification dated Jul. 6, 2021.

International Preliminary Report on Patentability and Written Opinion for PCT/US2021/027268, dated Oct. 13, 2022, in 5 pages.

(56)

References Cited

OTHER PUBLICATIONS

Partial European Search Report in European application No. 21788909.6, dated Mar. 19, 2024, in 7 pages.

* cited by examiner

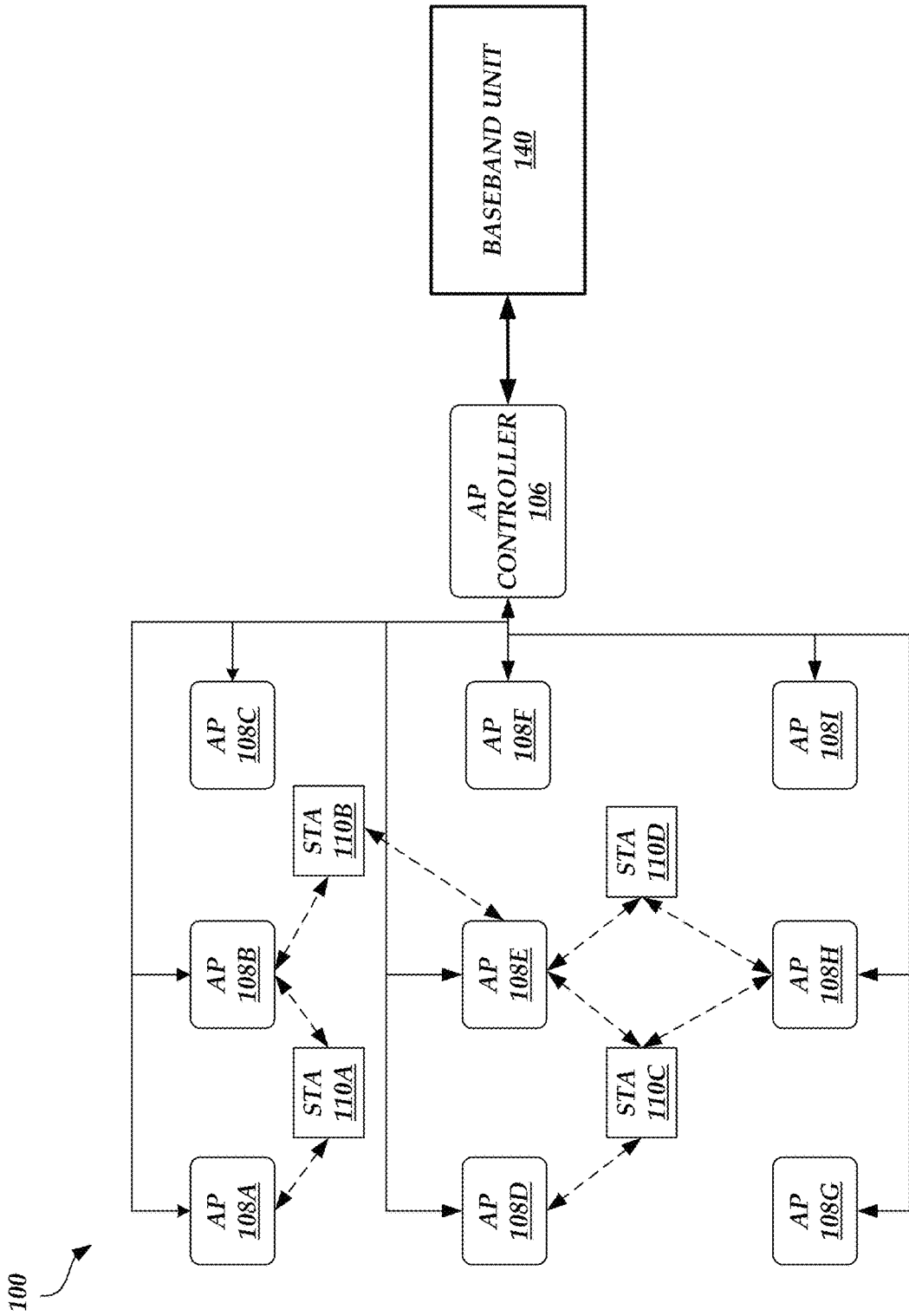

Fig. 1A

150

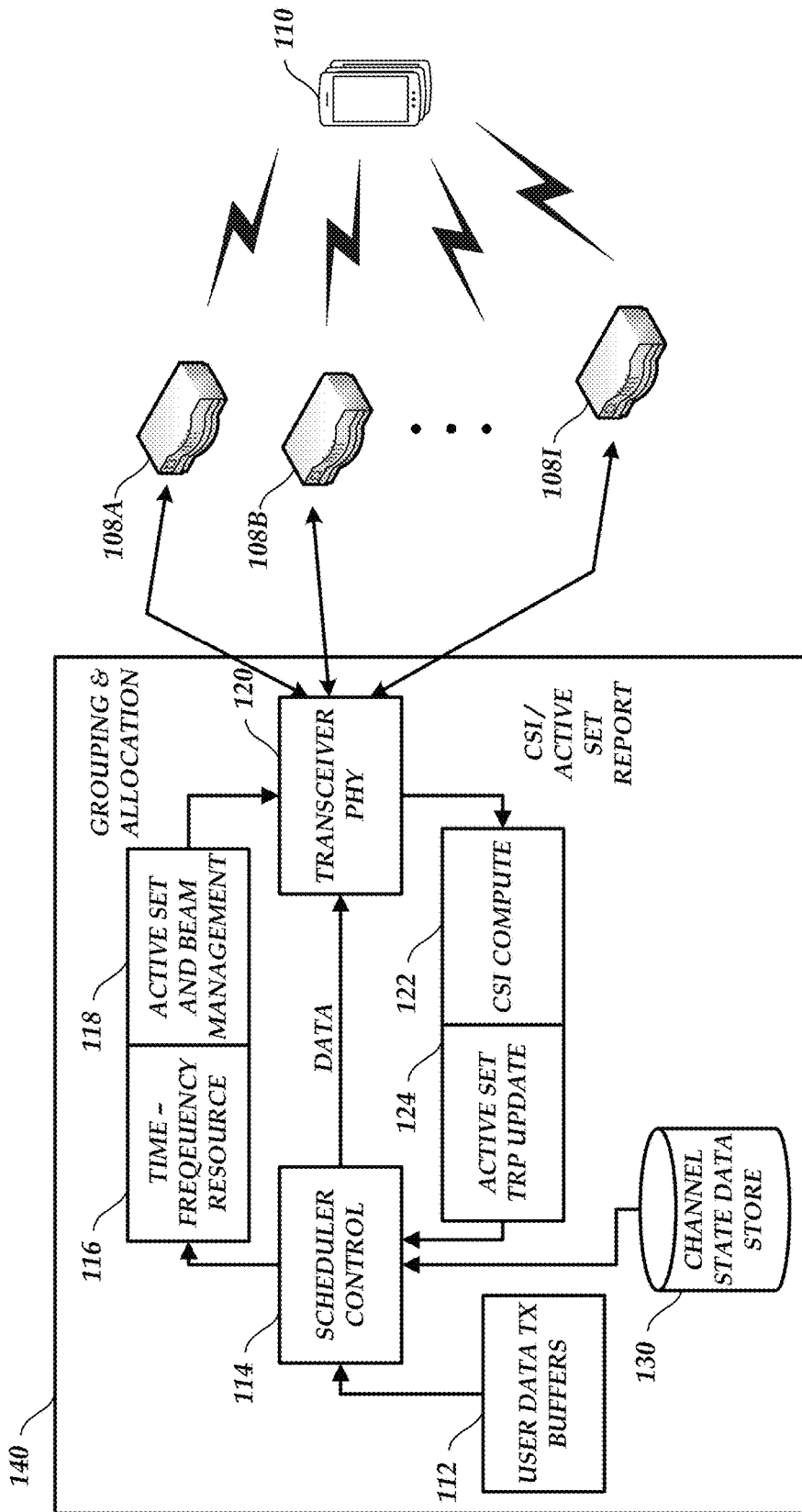

Fig. 1B

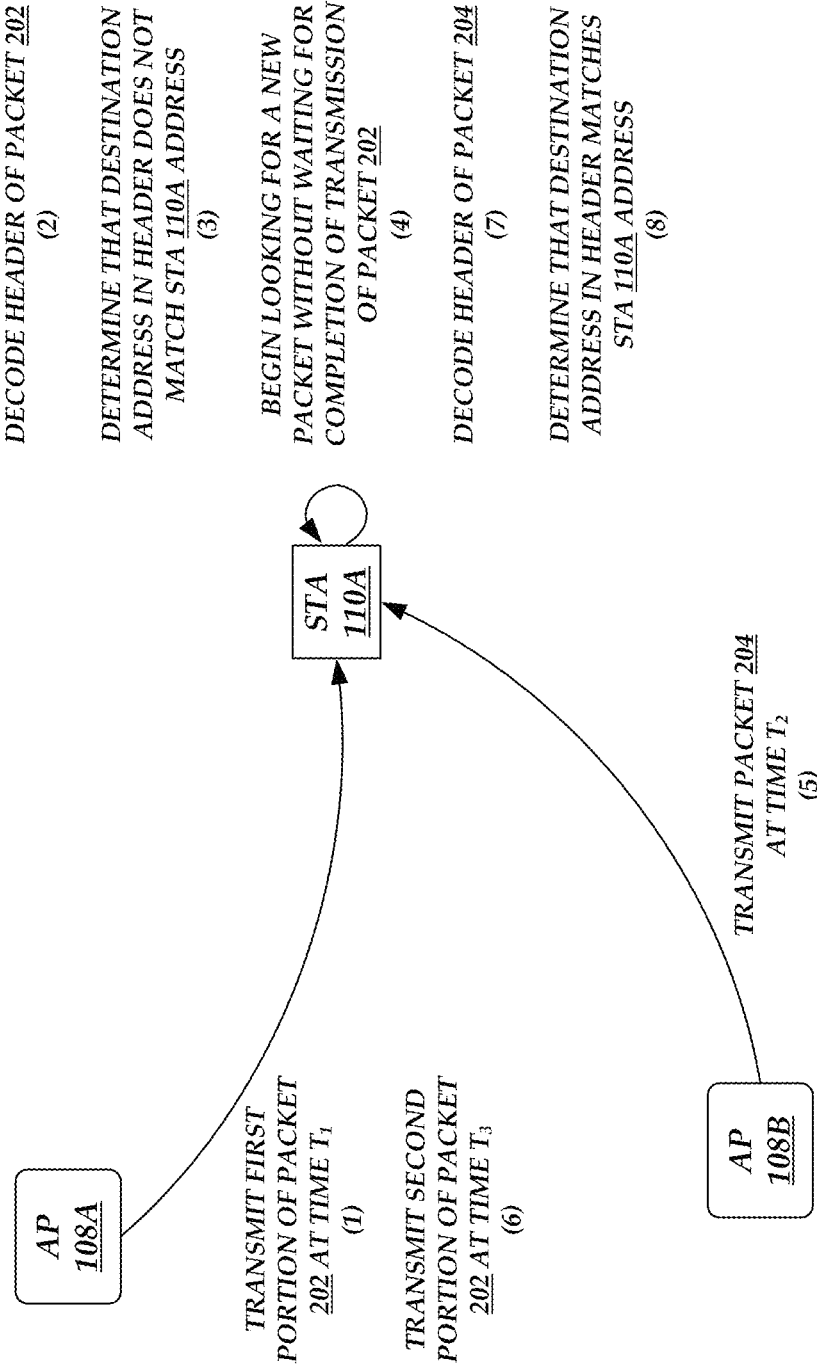

Fig. 2

- (2) DECODE HEADER OF PACKET 302
- (3) DETERMINE THAT DESTINATION ADDRESS IN HEADER DOES NOT MATCH THE AP 108B ADDRESS OR WILDCARD ADDRESS
- (4) BEGIN LOOKING FOR A NEW PACKET WITHOUT WAITING FOR COMPLETION OF TRANSMISSION OF PACKET 302
- (7) DECODE HEADER OF PACKET 304
- (8) DETERMINE THAT DESTINATION ADDRESS IN HEADER MATCHES THE AP 108B ADDRESS OR WILDCARD ADDRESS

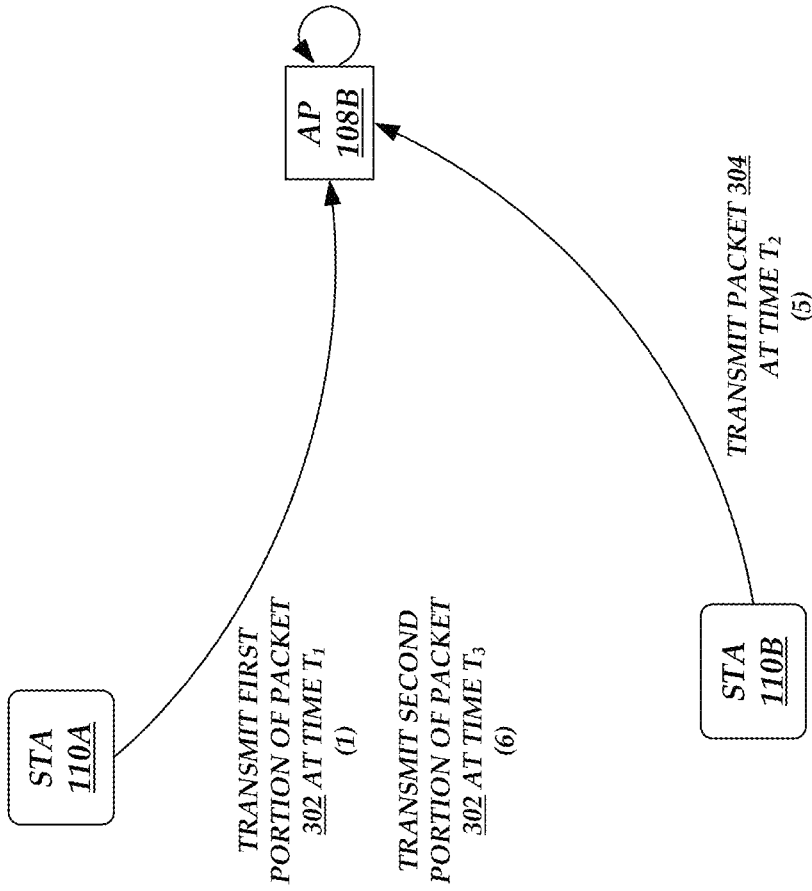

Fig. 3

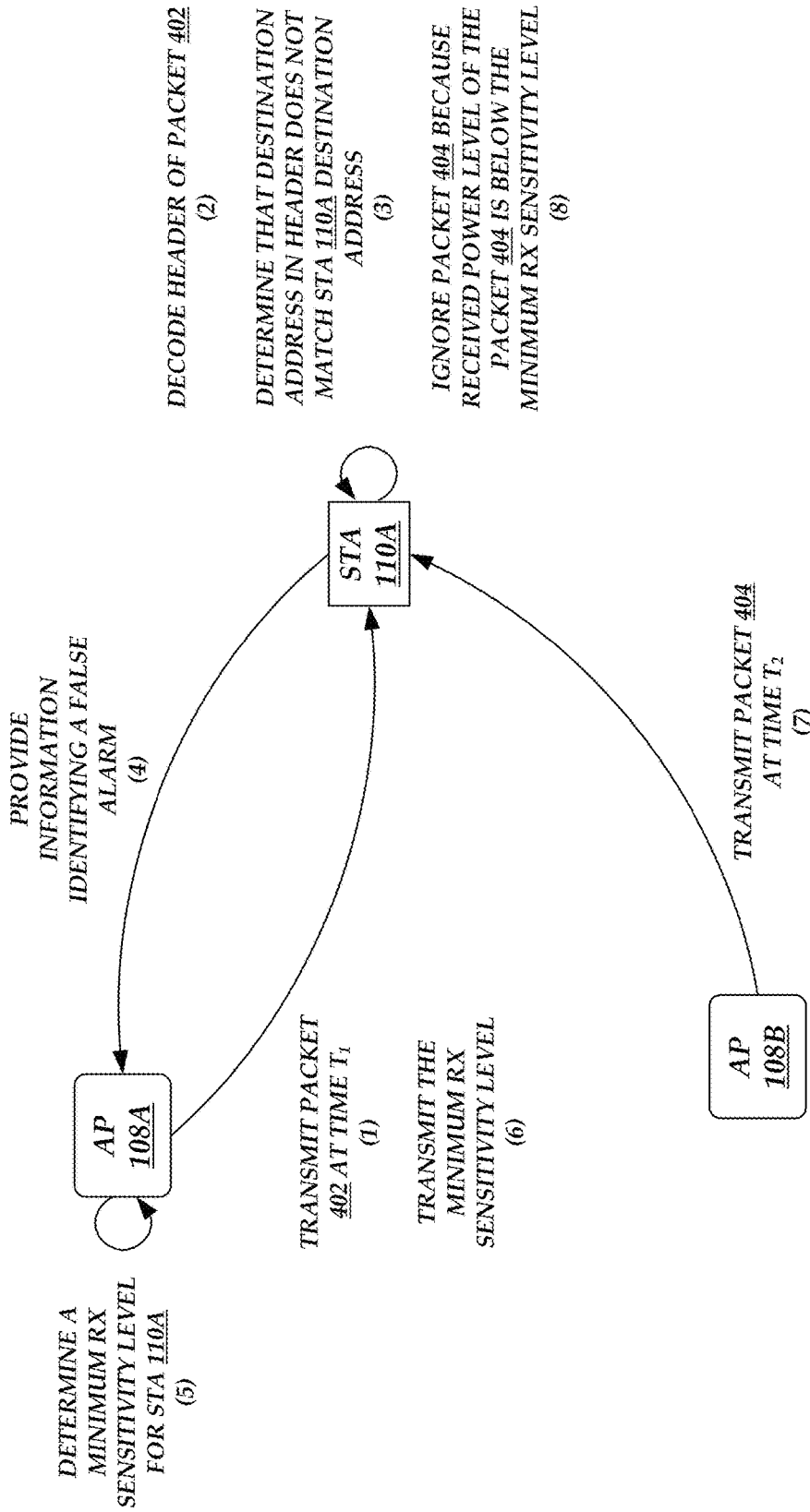

Fig. 4

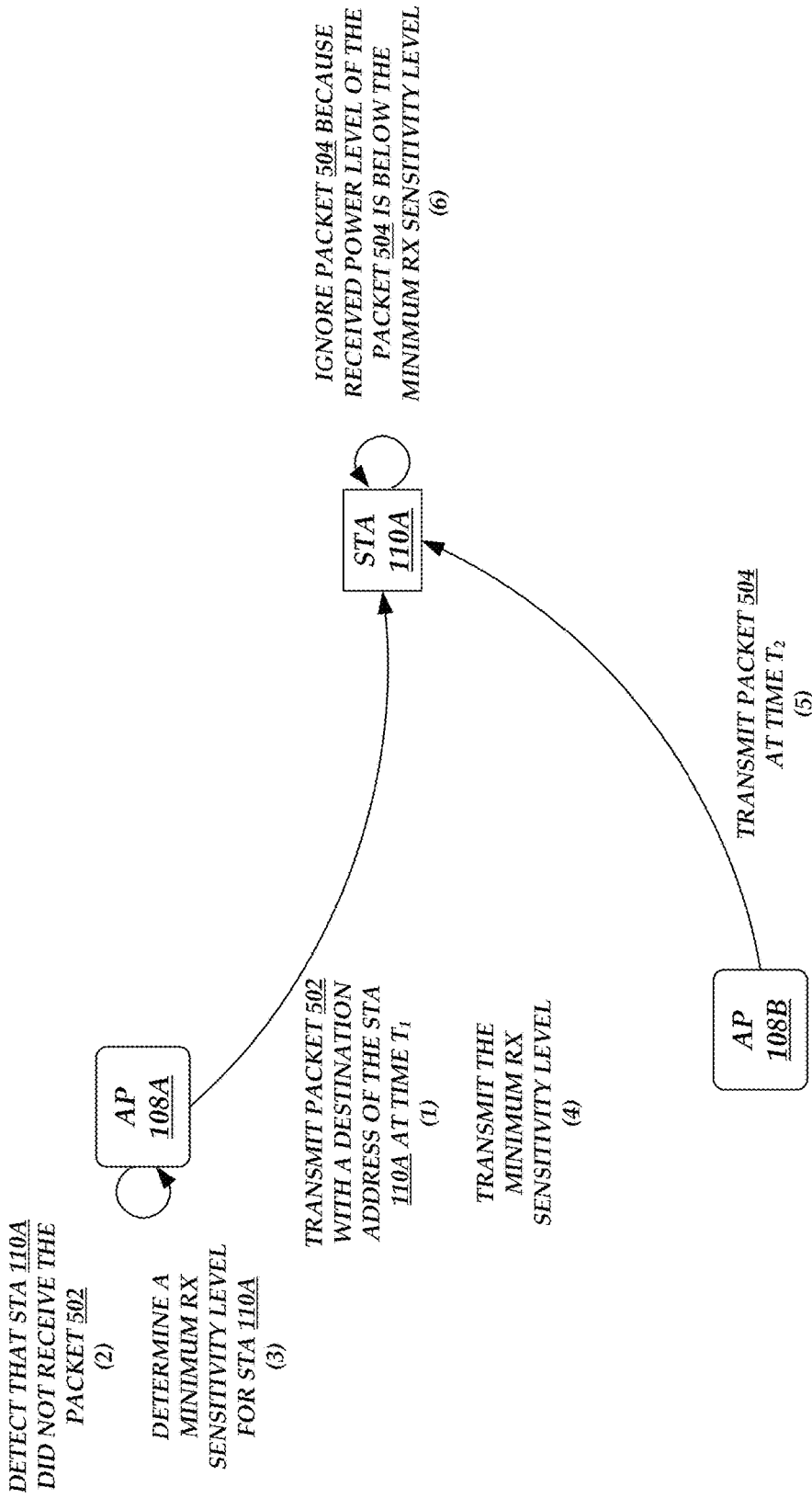

Fig. 5

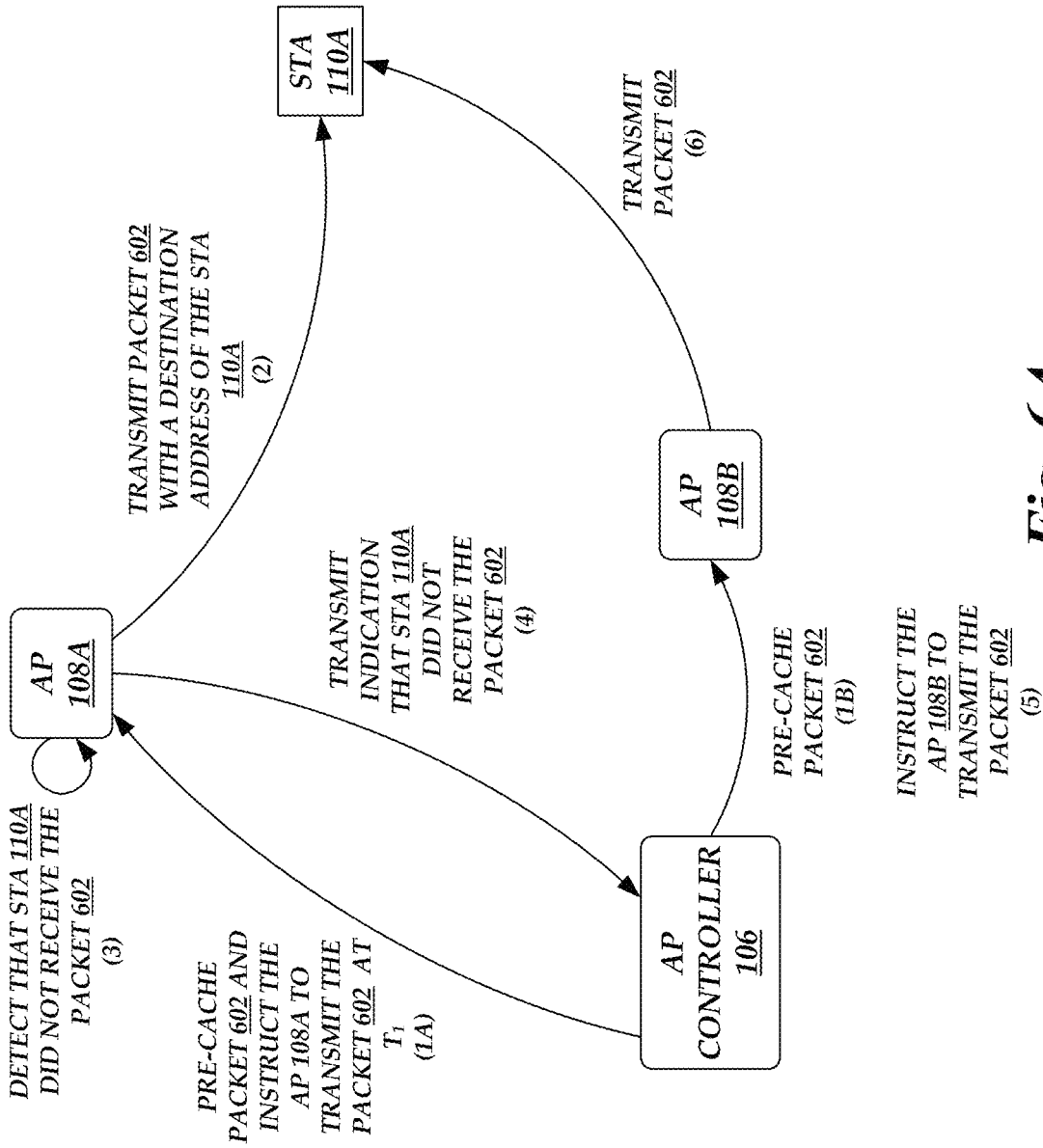

Fig. 6A

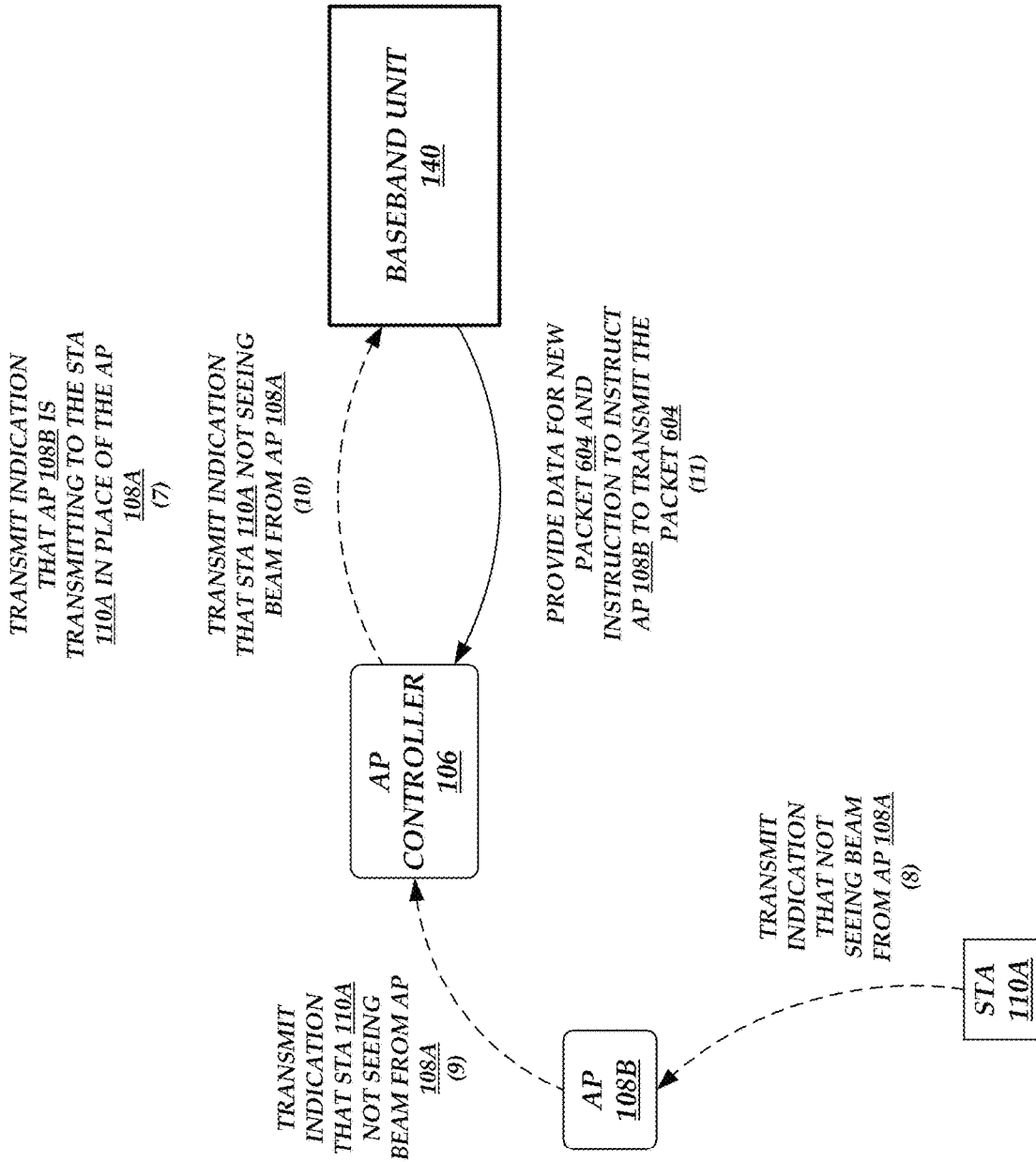

Fig. 6B

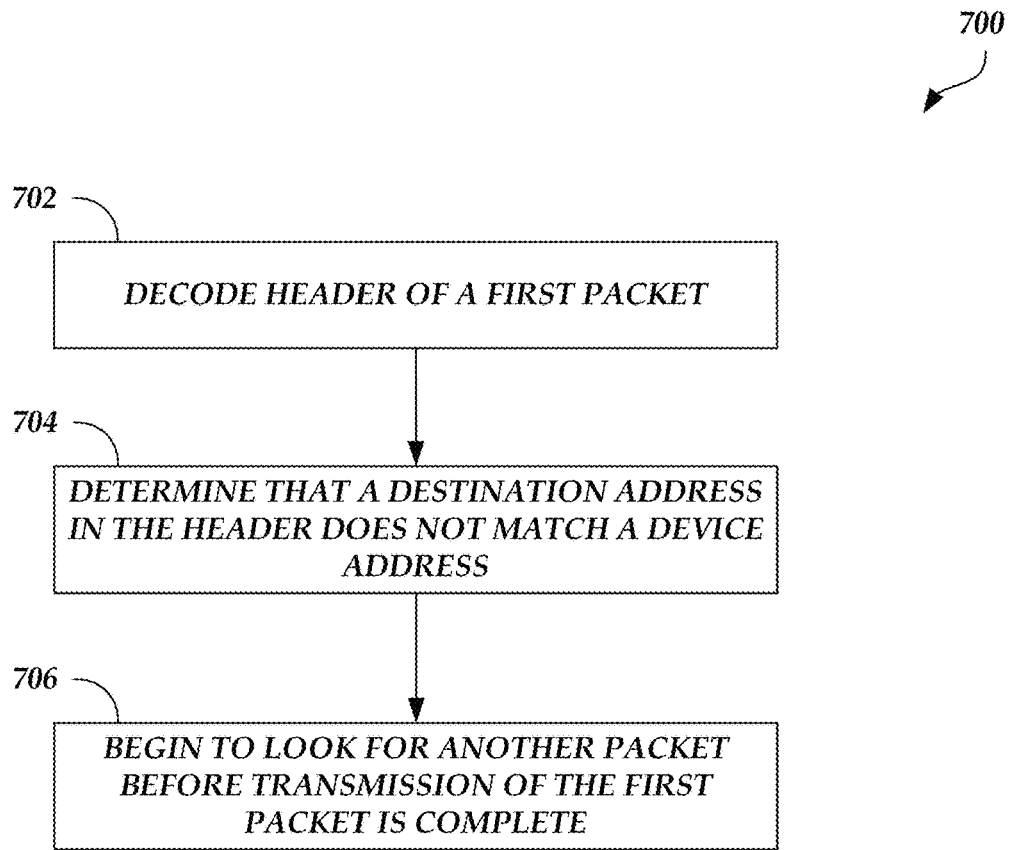

Fig. 7

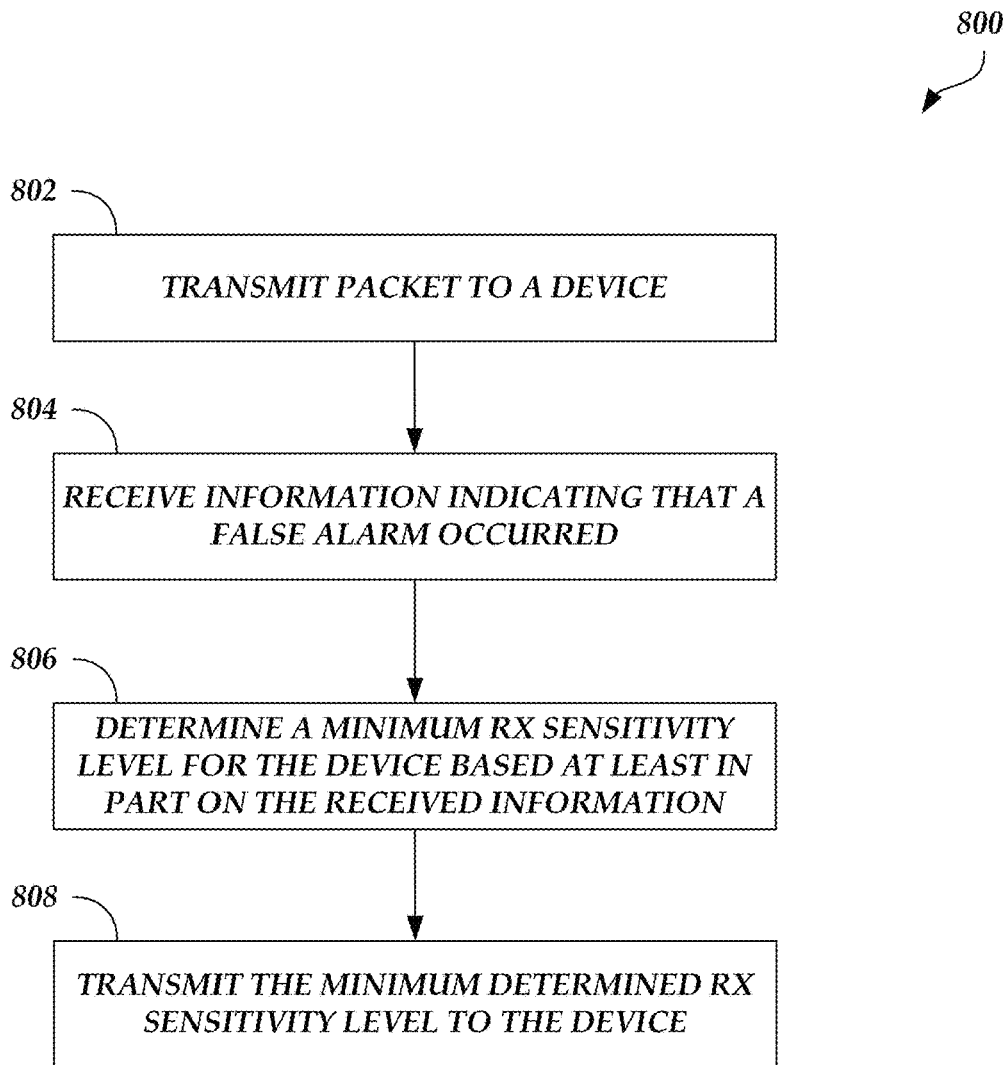
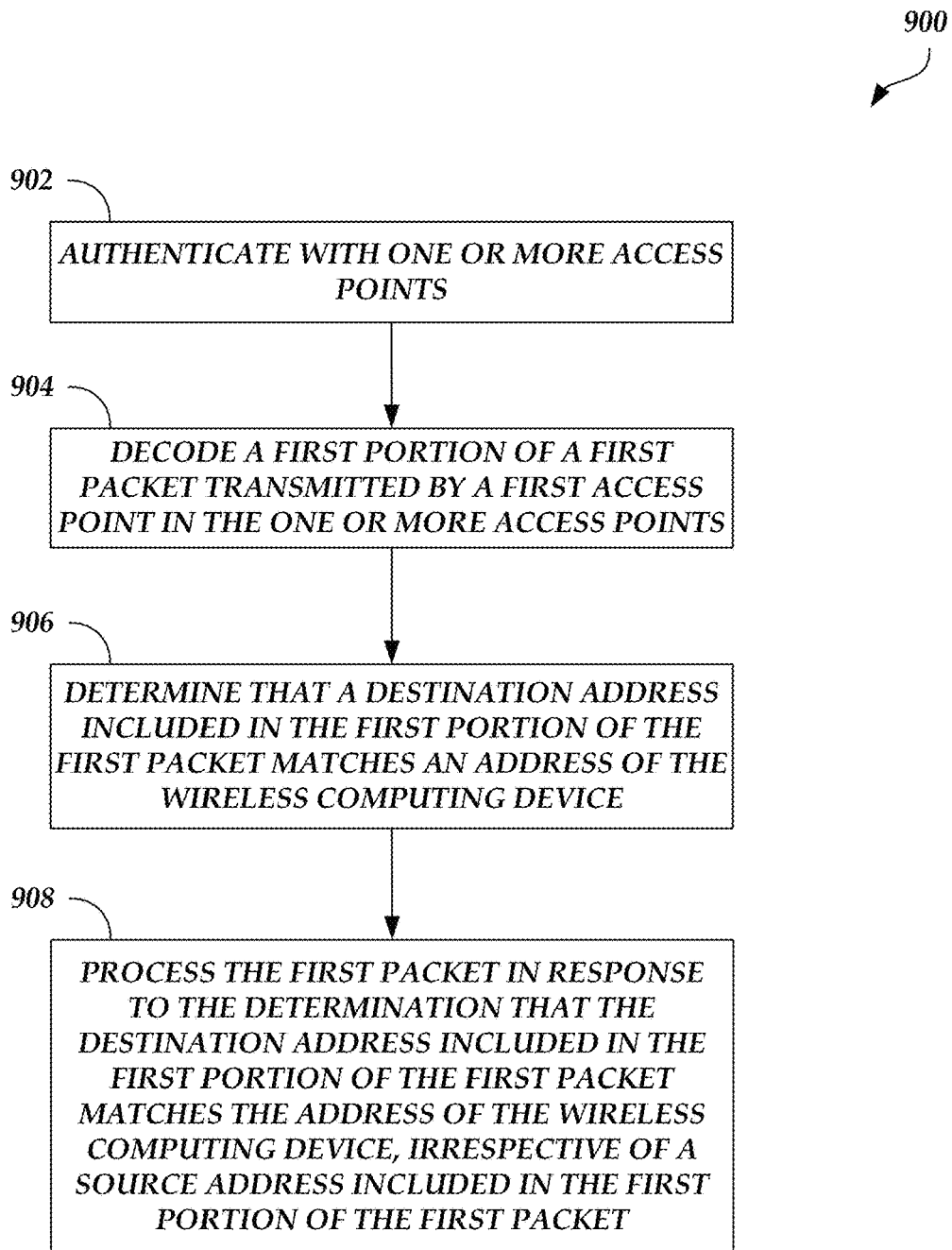

Fig. 8

*Fig. 9*

1000

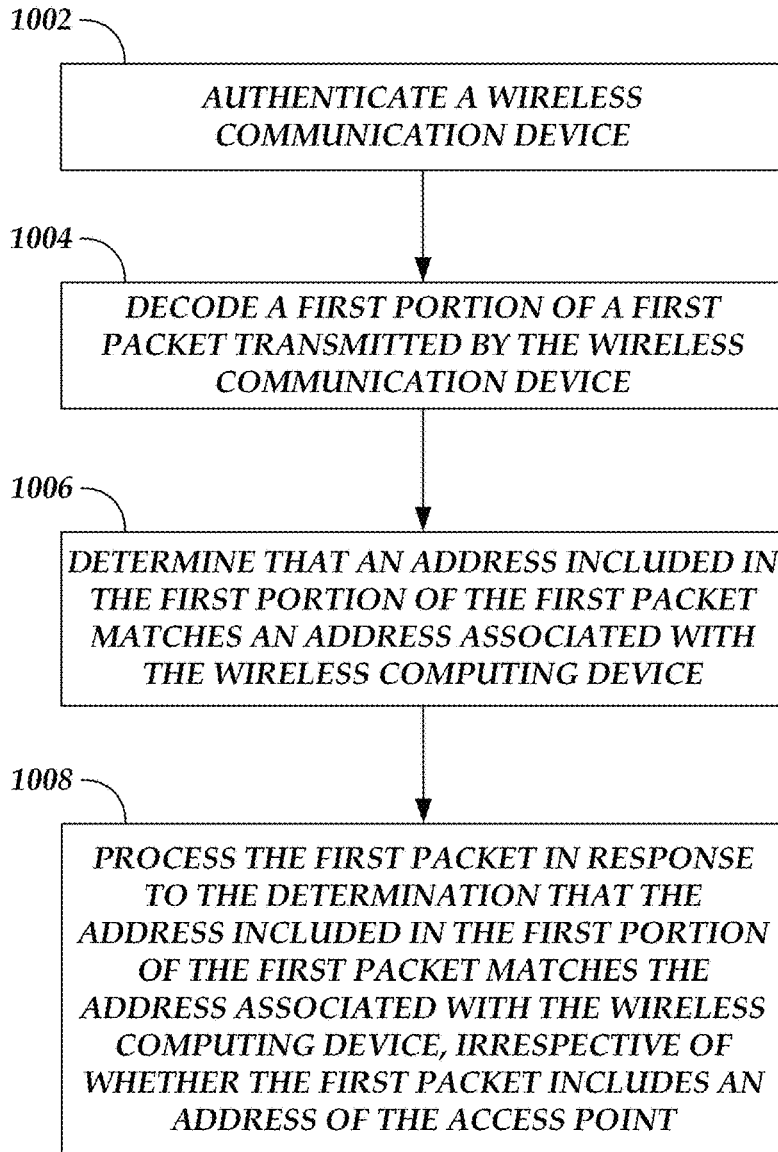

Fig. 10

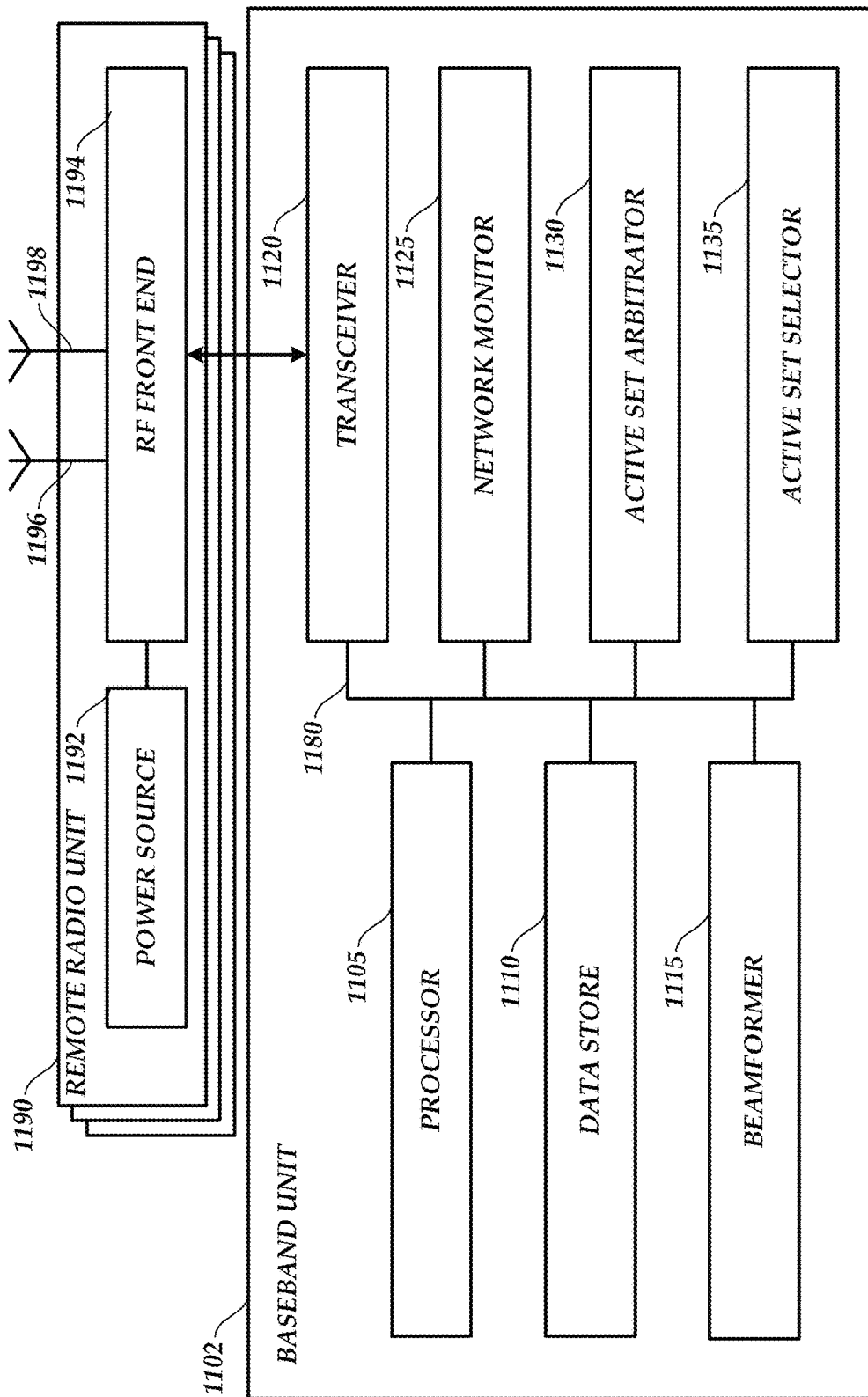

Fig. 11

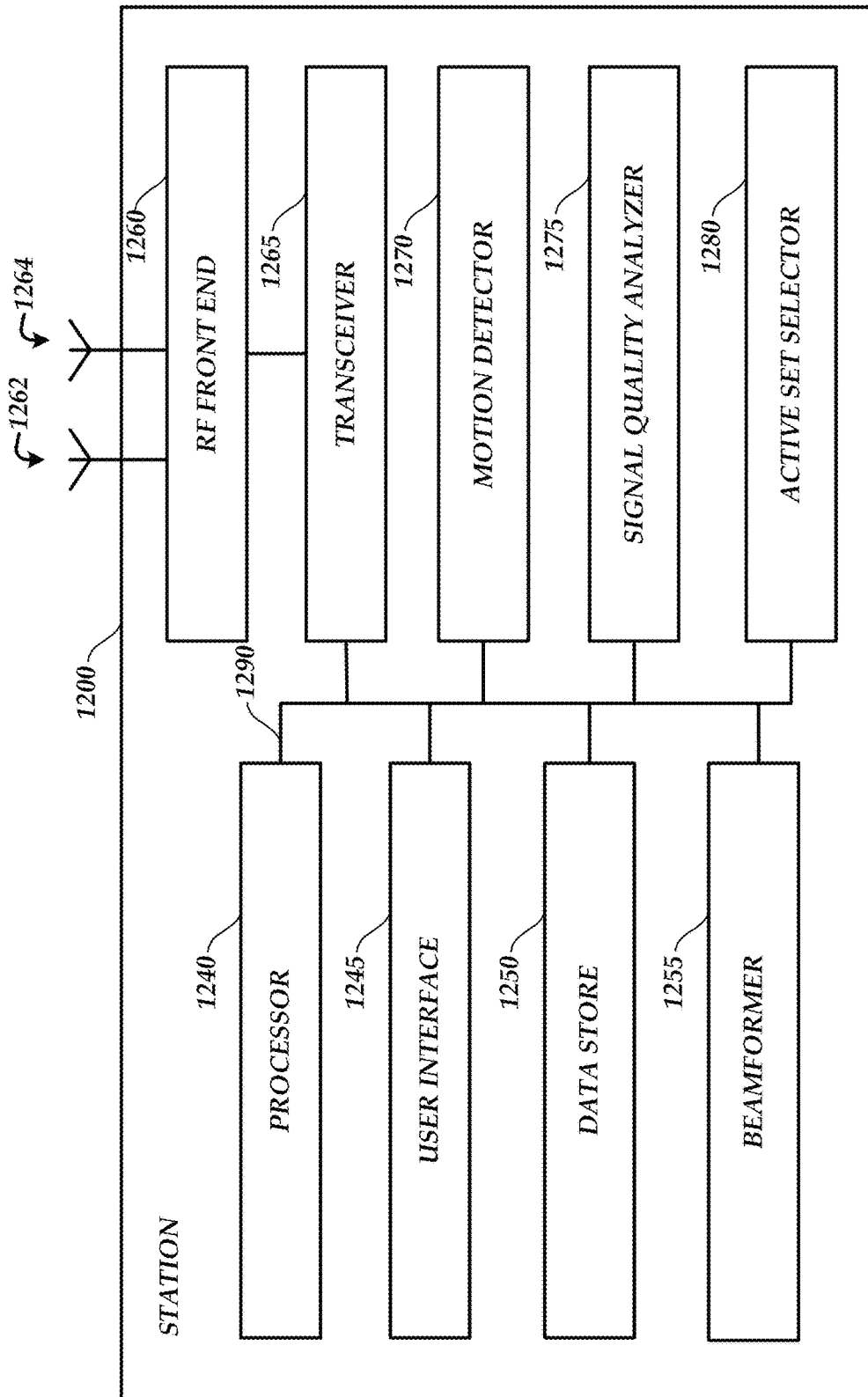

Fig. 12

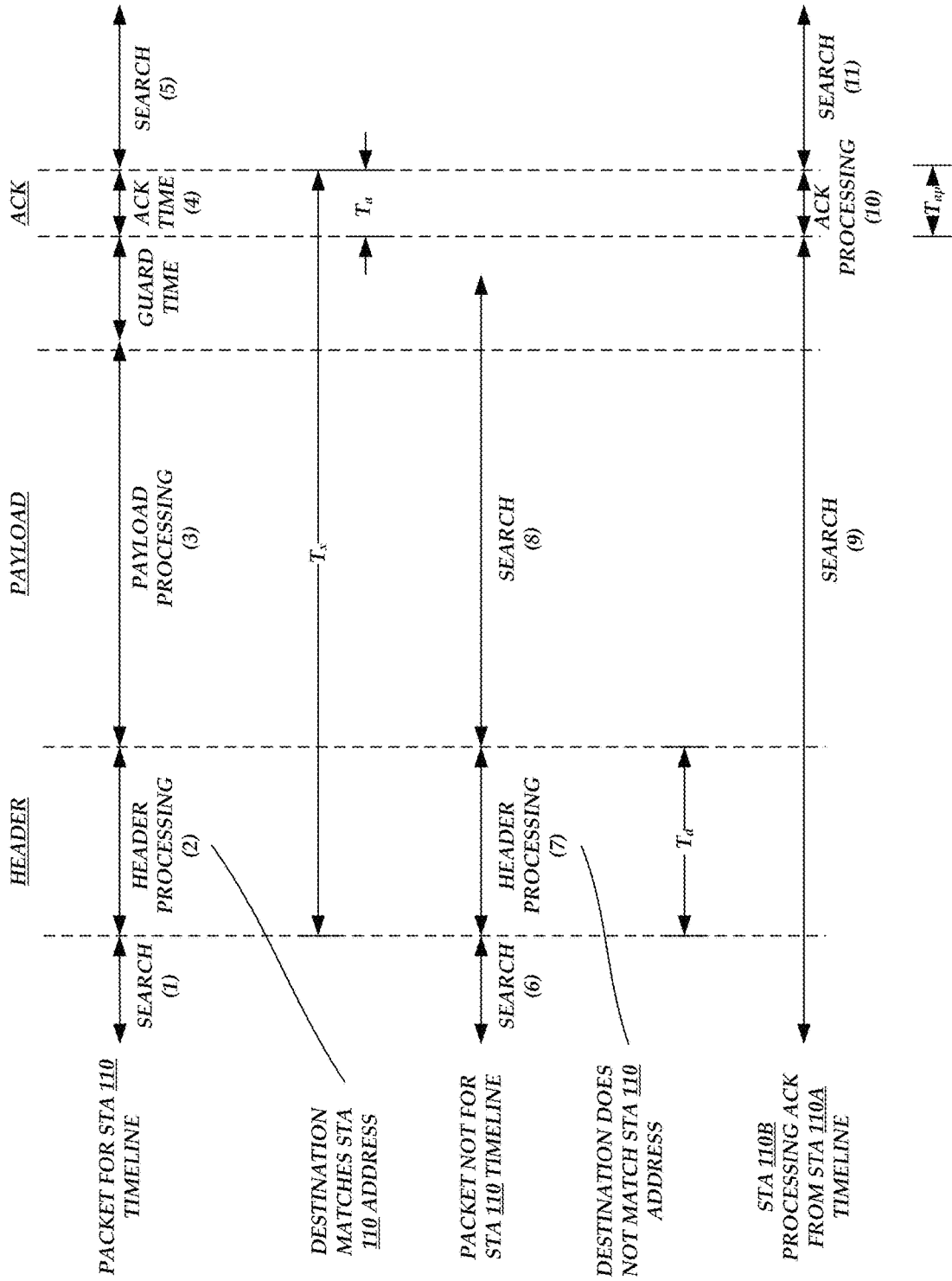

Fig. 13

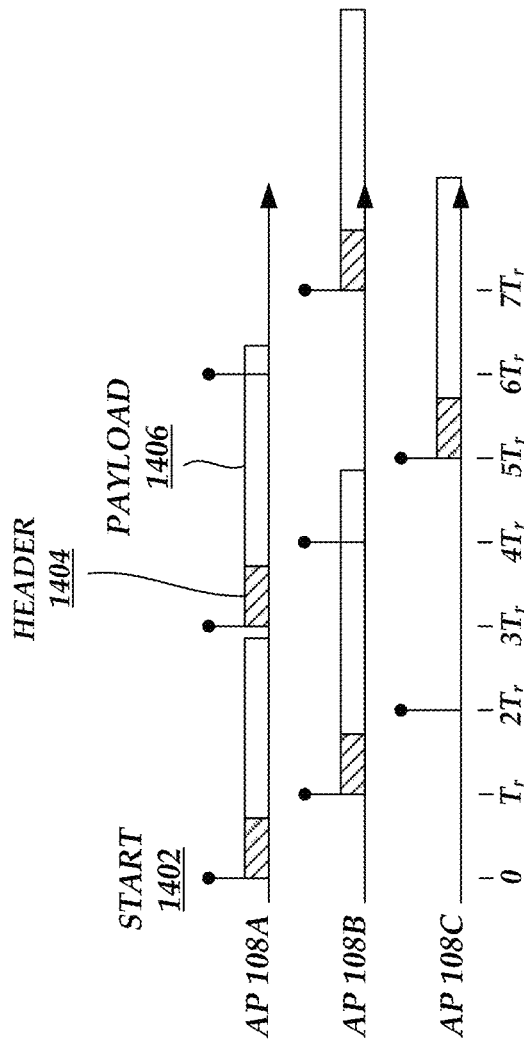

Fig. 14

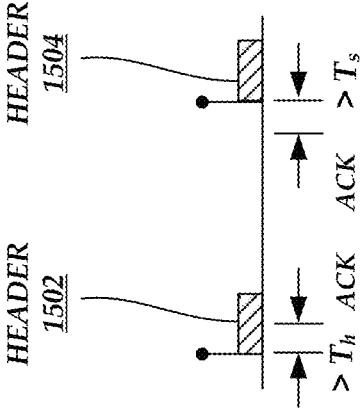

Fig. 15

SYSTEM AND METHOD FOR REDUCING DATA PACKET PROCESSING FALSE ALARMS

CROSS-REFERENCE TO RELATED APPLICATIONS

This application claims the benefit of priority to U.S. Patent Provisional Application No. 63/010,500, entitled "MULTIPOINT ASSOCIATION AND DIVERSITY" and filed on Apr. 15, 2020, which is hereby incorporated by reference herein in its entirety. Any and all applications for which a foreign or domestic priority claim is identified in the Application Data Sheet as filed with the present application, are hereby incorporated by reference under 37 CFR 1.57.

BACKGROUND

Technical Field

Embodiments of this disclosure relate to wireless communication systems, such as multiple-input multiple output wireless communication systems.

Description of Related Technology

The types of modern computing devices continues to increase along with the differing and dynamic needs of each device. The wireless communication systems providing services to such devices are facing increasing constraints on resources and demands for quality and quantities of service. Accordingly, improvements in providing wireless communication services, such as in a multiple-input multiple-output system, are desired.

SUMMARY

One aspect of the disclosure provides a wireless communication device comprising an antenna. The wireless communication device further comprises a processor in communication with the antenna, where the computer-executable instructions, when executed by the processor, cause the wireless communication device to: decode a first portion of a first packet transmitted by a second wireless communication device; determine that a destination address included in the first portion of the first packet does not match an address of the wireless communication device; and begin to search for a new packet transmitted by the second wireless communication device or a third wireless communication device before transmission of the first packet is complete.

The wireless communication device of the preceding paragraph can include any sub-combination of the following features: where the computer-executable instructions, when executed, further cause the wireless communication device to transmit to the second wireless communication device information identifying an occurrence of a false alarm; where the information identifying an occurrence of a false alarm comprises a received power level of the first packet; where the computer-executable instructions, when executed, further cause the wireless communication device to: process a minimum receive sensitivity level received from the second wireless communication device, and ignore any transmitted packets that have a received power level below the minimum receive sensitivity level; where the computer-executable instructions, when executed, further cause the wireless communication device to determine a minimum receive sensitivity level based on at least one of a received

power level of the first packet or received power levels of one or more other packets detected by the wireless communication device that had a destination address that did not match the address of the wireless communication device; where the computer-executable instructions, when executed, further cause the wireless communication device to: transmit a second packet to the second wireless communication device, and determine that the second wireless communication device did not receive the second packet; where the computer-executable instructions, when executed, further cause the wireless communication device to determine a minimum receive sensitivity level for the second wireless communication device based at least on one of a transmission power level of the second packet or an estimate of a path loss between the wireless communication device and the second wireless communication device; where the minimum receive sensitivity level is at most a level below the transmission power level of the second packet; where an access point controller is configured to select a third wireless communication device to transmit the second packet to the second wireless communication device in response to a transmission of the second packet by the wireless communication device failing; where the third wireless communication device is located at a position spatially different than a position of the wireless communication device; where the wireless communication device and the third wireless communication device are both configured to transmit data to the second wireless communication device using a same wireless protocol stack; where the access point controller pre-caches the second packet at the third wireless communication device prior to a transmission of the second packet by the wireless communication device; where a third wireless communication device retransmits the second packet to the second wireless communication device after an initial transmission of the second packet by the wireless communication device fails; where the third wireless communication device causes a scheduler to receive a beam visibility report indicating that the third wireless communication device is transmitting data to the second wireless communication device instead of the wireless communication device, where the scheduler schedules a third packet intended for the second wireless communication device to be transmitted by the third wireless communication device instead of the wireless communication device in response to receipt of the beam visibility report; where the address of the wireless communication device comprises a wildcard address; where the first portion of the first packet comprises one of a header of the first packet or a preamble of the first packet; where the wireless communication device is one of a station or an access point; where the second wireless communication device is one of an access point or a station; and where the second wireless communication device transmits the first packet during an unassigned raster interval.

Another aspect of the disclosure provides a computer-implemented method comprising: decoding a first portion of a first packet transmitted by a second wireless communication device; determining that a destination address included in the first portion of the first packet does not match an address of the wireless communication device; and begin searching for a new packet transmitted by the second wireless communication device or a third wireless communication device before transmission of the first packet is complete.

The computer-implemented method of the preceding paragraph can include any sub-combination of the following features: where the computer-implemented method further comprises: transmitting to the second wireless communica-

tion device information identifying an occurrence of a false alarm, receiving a minimum receive sensitivity level from the second wireless communication device, and ignoring any transmitted packets that have a received power level below the minimum receive sensitivity level.

Another aspect of the disclosure provides a wireless computing device comprising an antenna. The wireless computing device further comprises a processor in communication with the antenna, where the computer-executable instructions, when executed by the processor, cause the wireless computing device to: authenticate with one or more access points; decode a first portion of a first packet transmitted by a first access point in the one or more access points; determine that a destination address included in the first portion of the first packet matches an address of the wireless computing device; and process the first packet in response to the determination that the destination address included in the first portion of the first packet matches the address of the wireless computing device, irrespective of a source address included in the first portion of the first packet.

The wireless computing device of the preceding paragraph can include any sub-combination of the following features: where the computer-executable instructions, when executed, further cause the wireless communication device to: decode a first portion of a second packet transmitted by the first access point, determine that a destination address included in the first portion of the second packet does not match an address of the wireless computing device, and begin to search for a new packet transmitted by any access point in the one or more access points before transmission of the second packet is complete; where the computer-executable instructions, when executed, further cause the wireless communication device to transmit to the first access point information identifying an occurrence of a false alarm; where the information identifying an occurrence of a false alarm comprises a received power level of the second packet; where the computer-executable instructions, when executed, further cause the wireless communication device to: process a minimum receive sensitivity level received from the first access point, and ignore any transmitted packets that have a received power level below the minimum receive sensitivity level; where the computer-executable instructions, when executed, further cause the wireless communication device to determine a minimum receive sensitivity level based on at least one of a received power level of the second packet or received power levels of one or more other packets detected by the wireless communication device that had a destination address that did not match the address of the wireless communication device; where the computer-executable instructions, when executed, further cause the wireless communication device to decode a first portion of a second packet transmitted by a second access point in the one or more access points, where the second access point transmits the second packet in response to a transmission of the second packet by the first access point failing; where the second access point is located at a position spatially different than a position of the first access point; where the first access point and the second access point are both configured to transmit data to the wireless communication device using a same wireless protocol stack; where an access point controller pre-caches the second packet at the second access point device prior to a transmission of the second packet by the first access point; where the second access point causes a scheduler to receive a beam visibility report indicating that the second access point is transmitting data to the wireless communication device instead of the first access point, where the scheduler schedules a third

packet intended for the wireless communication device to be transmitted by the second access point instead of the first access point in response to receipt of the beam visibility report; where the first portion of the first packet comprises one of a header of the first packet or a preamble of the first packet; where the wireless communication device is a station; and where the first access point transmits the first packet during an unassigned raster interval.

Another aspect of the disclosure provides computer-implemented method comprising: authenticating, by a wireless computing device, with one or more access points; decoding a first portion of a first packet transmitted by a first access point in the one or more access points; determining that a destination address included in the first portion of the first packet matches an address of the wireless computing device; and processing the first packet in response to the determination that the destination address included in the first portion of the first packet matches the address of the wireless computing device, irrespective of a source address included in the first portion of the first packet.

The computer-implemented method of the preceding paragraph can include any sub-combination of the following features: where the computer-implemented method further comprises: decoding a first portion of a second packet transmitted by the first access point, determining that a destination address included in the first portion of the second packet does not match an address of the wireless computing device, and begin searching for a new packet transmitted by any access point in the one or more access points before transmission of the second packet is complete; where the computer-implemented method further comprises: transmitting to the first access point information identifying an occurrence of a false alarm, receiving a minimum receive sensitivity level from the first access point, and ignoring any transmitted packets that have a received power level below the minimum receive sensitivity level; where the computer-implemented method further comprises determining a minimum receive sensitivity level based on at least one of a received power level of the second packet or received power levels of one or more other packets detected by the wireless communication device that had a destination address that did not match the address of the wireless communication device; where the computer-implemented method further comprises decoding a first portion of a second packet transmitted by a second access point in the one or more access points, where the second access point transmits the second packet in response to a transmission of the second packet by the first access point failing; where the second access point is located at a position spatially different than a position of the first access point; and where the first access point and the second access point are both configured to transmit data to the wireless communication device using a same wireless protocol stack.

Another aspect of the disclosure provides an access point comprising an antenna. The access point further comprises a processor in communication with the antenna, where the computer-executable instructions, when executed by the processor, cause the access point to: authenticate a wireless communication device; decode a first portion of a first packet transmitted by the wireless communication device; determine that an address included in the first portion of the first packet matches an address associated with the wireless communication device; and process the first packet transmitted by the second wireless communication device in response to the determination that the address included in the first portion of the first packet matches the address

associated with the wireless communication device, irrespective of whether the first packet includes an address of the access point.

The access point of the preceding paragraph can include any sub-combination of the following features: where the computer-executable instructions, when executed, further cause the access point to process the first packet transmitted by the wireless communication device in response to a determination that the wireless communication device is authenticated and the determination that the address included in the first portion of the first packet matches the address associated with the wireless communication device; where the address included in the first portion of the first packet is a source address in a header of the first packet; where the first portion of the first packet includes a wildcard address associated with the access point; where the address associated with the wireless communication device is an address of the wireless communication device; where the computer-executable instructions, when executed, further cause the access point to process the first packet transmitted by the wireless communication device in response to a determination that the address included in the first portion of the first packet is a source address that matches the address of the wireless communication device; where the computer-executable instructions, when executed, further cause the access point to process the first packet transmitted by the wireless communication device in response to a determination that the address included in the first portion of the first packet is a source address that matches an address of an authenticated wireless communication device; where the computer-executable instructions, when executed, further cause the access point to: transmit a second packet to the wireless communication device, and determine that the wireless communication device did not receive the second packet; where the computer-executable instructions, when executed, further cause the access point to determine a minimum receive sensitivity level for the wireless communication device based at least on one of a transmission power level of the second packet or an estimate of a path loss between the access point and the wireless communication device; where the minimum receive sensitivity level is at most a level below the transmission power level of the second packet; where an access point controller is configured to select a second access point to transmit the second packet to the wireless communication device in response to a transmission of the second packet by the access point failing; where the second access point is located at a position spatially different than a position of the access point; where the access point and the second access point are both configured to transmit data to the wireless communication device using a same wireless protocol stack; where the access point controller pre-caches the second packet at the second access point prior to a transmission of the second packet by the access point; where a second access point retransmits the second packet to the wireless communication device after an initial transmission of the second packet by the access point fails; where the second access point causes a scheduler to receive a beam visibility report indicating that the second access point is transmitting data to the wireless communication device instead of the access point, where the scheduler schedules a third packet intended for the wireless communication device to be transmitted by the second access point instead of the access point in response to receipt of the beam visibility report; where the first portion of the first packet comprises one of a header of the first packet or a preamble of the first packet; and where the wireless communication device is a station.

Another aspect of the disclosure provides computer-implemented method comprising: authenticating, by an access point, a wireless communication device; decoding a first portion of a first packet transmitted by the wireless communication device; determining that an address included in the first portion of the first packet matches an address associated with the wireless communication device; and processing the first packet transmitted by the second wireless communication device in response to the determination that the address included in the first portion of the first packet matches the address associated with the wireless communication device, irrespective of whether the first packet includes an address of the access point.

The computer-implemented method of the preceding paragraph can include any sub-combination of the following features: where processing the first packet further comprises processing the first packet transmitted by the wireless communication device in response to a determination that the wireless communication device is authenticated and the determination that the address included in the first portion of the first packet matches the address associated with the wireless communication device.

Another aspect of the disclosure provides a wireless communication system comprising a plurality of access points, where the access point transmission timelines are synchronized, and where each access point transmission start time aligns to a raster interval.

The wireless communication system of the preceding paragraph can include any sub-combination of the following features: where access point transmission start times are offset to a plurality of other access point start times; where access point offsets are assigned according to a re-use pattern; where access point transmission start times include at least one start time that is not an assigned offset; where the non-offset aligned start times are controlled probabilistically; where the offset re-use assignment is dynamically reconfigured in response to changes in the active access points; and where access point transmission times are adjusted to ensure that station acknowledgement or negative acknowledgement message lags the preamble, and that the station acknowledgement or negative acknowledgement message leads the raster start times.

BRIEF DESCRIPTION OF THE DRAWINGS

Embodiments of this disclosure will now be described, by way of non-limiting example, with reference to the accompanying drawings.

FIG. 1A is a diagram of a multipoint environment in which multiple stations and access points can communicate with each other according to an embodiment.

FIG. 1B is a schematic diagram illustrating a wireless network that includes the baseband unit according to an embodiment.

FIG. 2 is a block diagram of the multipoint environment of FIG. 1A illustrating the operations performed by the components of the multipoint environment to minimize the negative effects of false alarms according to an embodiment.

FIG. 3 is another block diagram of the multipoint environment of FIG. 1A illustrating the operations performed by the components of the multipoint environment to minimize the negative effects of false alarms according to an embodiment.

FIG. 4 is a block diagram of the multipoint environment of FIG. 1A illustrating the operations performed by the components of the multipoint environment to select a mini-

imum Rx sensitivity level for a STA using false alarm information according to an embodiment.

FIG. 5 is a block diagram of the multipoint environment of FIG. 1A illustrating the operations performed by the components of the multipoint environment to select a minimum Rx sensitivity level for a STA using missed detect information according to an embodiment.

FIGS. 6A-6B are block diagrams of the multipoint environment of FIG. 1A illustrating the operations performed by the components of the multipoint environment to pre-cache data packets according to an embodiment.

FIG. 7 is a flow diagram depicting a packet detection routine illustratively implemented by a STA and/or an AP, according to one embodiment.

FIG. 8 is a flow diagram depicting a minimum Rx sensitivity selection routine illustratively implemented by an AP, an AP controller, and/or a STA according to one embodiment.

FIG. 9 is a flow diagram depicting a packet detection routine illustratively implemented by a STA, according to one embodiment.

FIG. 10 is a flow diagram depicting a packet detection routine illustratively implemented by an AP, according to one embodiment.

FIG. 11 is a block diagram illustrating an example baseband unit and remote radio unit according to an embodiment.

FIG. 12 is a schematic block diagram of an example STA according to an embodiment.

FIG. 13 illustrates an example timeline for packet transmissions from an AP to a STA, depicting reasons why a data packet transmission miss may occur.

FIG. 14 illustrates a synchronized system in which AP packet transmission times are synchronized to a raster.

FIG. 15 illustrates a timeline of ACK and/or NAK transmission that may reduce the likelihood that ACK and/or NAK transmissions result in missed AP preambles.

DETAILED DESCRIPTION OF CERTAIN EMBODIMENTS

The following description of certain embodiments presents various descriptions of specific embodiments. However, the innovations described herein can be embodied in a multitude of different ways, for example, as defined and covered by the claims. In this description, reference is made to the drawings where like reference numerals can indicate identical or functionally similar elements. It will be understood that elements illustrated in the figures are not necessarily drawn to scale. Moreover, it will be understood that certain embodiments can include more elements than illustrated in a drawing and/or a subset of the elements illustrated in a drawing. Further, some embodiments can incorporate any suitable combination of features from two or more drawings. The headings provided herein are for convenience only and do not necessarily affect the scope or meaning of the claims.

As wireless networks are increasingly used to run services sensitive to reliability and/or latency issues (e.g., media streaming, video chat, virtual reality, augmented reality, etc.), any situations that negatively affect reliability and/or latency can be problematic. For example, a station (STA) typically decodes a packet and analyzes a destination address and source address included in the header of the packet to determine whether the packet is intended for the STA. Access points (APs) perform a similar operation. Decoding a packet and analyzing the destination address and

the source address, however, can increase a time that it takes a STA or AP to process a received packet.

In fact, false alarms often occur in which a STA or AP locks onto a transmitted packet that is not intended for the STA or AP. For example, a STA or AP may detect that transmission of a packet is occurring and attempting to decode the packet. The STA or AP may eventually determine that the packet is not meant for the STA or AP (e.g., based on an analysis of the destination address and source address in the header of the packet). The STA or AP, however, typically remains locked onto the packet until transmission of the packet is complete, even after determining that the packet is not meant for the STA or AP (where the determination generally occurs before transmission of the packet is complete). In other words, if a typical STA or AP detects the transmission of a first packet, the STA or AP does not start searching for a new packet until transmission of the first packet is complete whether or not the first packet is actually intended for the STA or AP. If a packet that is actually intended for the STA or AP is transmitted or begins to be transmitted before transmission of a packet locked onto by and not intended for the STA or AP is complete, then the STA or AP may not receive or process the packet that is actually intended for the STA or AP. Thus, false alarms can increase the latency of the wireless network in situations in which a STA or AP locks onto a packet not intended for the STA or AP, and can reduce the reliability of the wireless network in situations in which the STA or AP misses a packet intended for the STA or AP because the STA or AP was locked onto another packet not intended for the STA or AP.

In addition, obstructions and/or interference can prevent a STA from receiving a transmission from an AP, and vice-versa. Typically, a STA or AP may retransmit a packet if an initial transmission fails (e.g., if the AP or STA for which the packet is intended does not receive the packet, as indicated by the failure of the AP or STA to send an acknowledgement message acknowledging receipt of the packet). However, if the initial transmission failed because of an obstruction (e.g., by an object, such as a wall, a human, furniture, etc.) and/or interference (e.g., from another transmitting device, such as an AP or STA), the obstruction and/or interference is likely to still be present when the STA or AP attempts the retransmission (e.g., given that retransmissions generally occur within 1 ms, 10 ms, 100 ms, etc. of the initial transmission). Thus, obstructions and/or interference can also reduce the reliability of the wireless network.

To increase the reliability and reduce the latency of the wireless network, described herein is a multipoint environment that enables a STA to communicate with multiple APs and an AP to communicate with multiple STAs in a single wireless protocol stack (e.g., a single IEEE 802.11 protocol stack). For example, a STA can authenticate simultaneously with multiple APs and decode any data packet that includes in a header a destination address that matches an address of the STA, irrespective of the source address included in the header of the data packet. Similarly, an AP can decode any data packet that includes in a header a destination address that matches an address of the AP or that matches a wildcard address associated with the AP, irrespective of the source address included in the header of the data packet.

Thus, unlike typical wireless network environments in which a basic service set (BSS) includes one AP assigned to one or more STAs, the multipoint environment described herein has no pre-defined AP to which a STA is associated. Rather, the AP transmitting a data packet to a particular STA can change on a packet-by-packet basis. For example, a first

AP can transmit a first data packet to a STA at a first time, a second AP can transmit a second data packet to the STA at a second time, a third AP can transmit a third data packet to the STA at a third time, the first AP can transmit a fourth data packet to the STA at a fourth time, and so on. In fact, the AP that transmits a data packet to the STA can change without the STA changing BSSs to which the STA is associated—the STA may remain in the same BSS using the same, single wireless stack while the AP that transmits data packets to the STA changes. Similarly, there may be no pre-defined STA to which an AP is associated. Rather, the STA transmitting a data packet to a particular AP can change on a packet-by-packet basis.

The multipoint environment can further include an AP controller (also referred to herein as a central controller) that can select the AP to transmit a data packet to a STA. For example, the AP controller can route traffic to one or more APs for transmission to one or more STAs based on downlink and/or uplink quality measurements.

To minimize the negative effects of false alarms, the STAs and APs in the multipoint environment can each be configured to restart a data packet detection procedure after decoding the destination address in the header of a data packet and determining that the destination address does not match an address (or wildcard address) of the STA or AP, use a minimum receive (Rx) sensitivity level below which the STA or AP does not attempt to decode the header of a data packet, or both restart a data packet detection procedure after decoding the destination address in the header of a data packet and determining that the destination address does not match an address (or wildcard address) of the STA or AP and use the minimum Rx sensitivity level to determine whether to decode the header of a data packet. For example, instead of locking onto a data packet until transmission of the data packet is complete (e.g., transmission of the preamble, header, and/or data payload of the data packet is complete), a STA or AP can decode the header of a detected data packet to determine whether the destination address included in the header matches an address (or wildcard address) of the STA or AP. If the destination address does not produce a match (indicating that the data packet is not intended for the STA or AP), then the STA or AP can start searching for a new data packet without waiting for transmission of the initial data packet to finish. In particular, the STA or AP can start a physical (PHY) clear channel assessment (CCA) and short training field (STF) detection procedure to detect transmissions of data packets (e.g., to begin detecting the transmission of a preamble, header, and/or data payload of a data packet). Upon detecting the transmission of a preamble or header of a data packet using the PHY CCA and STF detection procedure, the STA or AP can decode the destination address included in the preamble or header. If the destination address does not match the address (or wildcard address) of the STA or AP, then the STA or AP can restart the PHY CCA and STF detection procedure to detect the transmission of another packet, even before transmission of the preamble, header, and/or data payload of the initial data packet is complete.

Alternatively or in addition, a STA can provide to an AP information identifying a false alarm when the STA attempts to decode a data packet only to find that the destination address of the data packet does not match the address of the STA. The AP can gather information for one or more false alarms identified by the STA, and use this information to determine a minimum Rx sensitivity level for the STA. For example, the AP can determine the mean, median, mode, etc. of the received power level of the data packets that the STA

identified as resulting in a false alarm, and the AP can set the minimum Rx sensitivity level for the STA to be some level above the mean, median, mode, etc. of the received power level of the data packets that the STA identified as resulting in a false alarm. Alternatively or in addition, the AP can gather information for one or more missed detects (e.g., data packet transmissions intended for the STA that were not received by the STA) and use this information alone or with the false alarm information to determine a minimum Rx sensitivity level for the STA. For example, the AP can set the minimum Rx sensitivity level to be some level below the mean, median, mode, etc. of the transmission power level of the data packets intended for the STA that were not received by the STA (or the power level at which the data packets should have been received by the STA) minus the estimate of the path loss from the AP to the STA. The AP can then provide the determined minimum Rx sensitivity level to the STA so that the STA can begin using the minimum Rx sensitivity level to determine whether or not to begin decoding a preamble or header of a transmitted data packet. Similarly, an AP can use missed detect information obtained from a STA (e.g., information identifying data packets intended for the AP that were not received by the AP) and/or false alarm information determined by the AP (e.g., information associated with data packets decoded by the AP that were not intended for the AP) to determine a minimum Rx sensitivity level for itself in a similar manner. The AP can then use the determined minimum Rx sensitivity level to determine whether or not to begin decoding a preamble or header of a transmitted data packet.

By configuring a STA or AP to restart the data packet detection procedure soon after identifying that a destination address does not match an address (or wildcard address) of a STA or AP and/or to use a minimum Rx sensitivity level to determine whether or not to begin decoding a preamble or header of a transmitted data packet, the multipoint environment increases the reliability and reduces the latency of a wireless network. For example, reliability may be increased because an STA or AP is less likely to miss a data packet intended for the STA or AP given that the STA or AP is no longer waiting for transmission of a data packet to finish before searching for a new data packet. Latency of the wireless network may be reduced because a STA or AP may no longer decode all detected data packets. Rather, the STA or AP may only decode those data packets that have a received power level over a minimum Rx sensitivity level, which may cause the STA or AP to decode sooner those data packets actually intended for the STA or AP.

The AP controller may further increase reliability and reduce latency in the wireless network by implementing retransmission diversity. For example, transmission of a data packet from an AP to a STA or from a STA to an AP may fail due to an obstruction (e.g., by an object, such as a wall, a human, furniture, etc.) and/or interference (e.g., from another transmitting device, such as an AP or STA) being present. Generally, the data packet may be retransmitted in response to the initial transmission failure. Retransmitting the data packet from the same STA or AP is likely to result in another transmission failure, however, because retransmissions generally occur soon after the initial transmission (e.g., 1 ms after, 10 ms after, 100 ms after, etc.) and the obstruction and/or interference is still likely to be present given the short timeframe between transmissions. Thus, in the event of a data packet transmission failure, the AP controller can trigger a retransmission of the data packet from another STA or AP, such as from a STA or AP that has a different spatial location than the STA or AP that originally

transmitted the data packet. Accordingly, the retransmission is less likely to be affected by the obstruction and/or interference, and the recipient STA or AP is then more likely to receive the retransmitted data packet.

In addition, the AP controller can pre-cache a data packet at one or more APs, even before the AP that is originally assigned to transmit the data packet transmits the data packet. For example, there may be a time delay involved in an AP controller transmitting a data packet to an AP so that the AP can transmit the data packet to a STA. Pre-caching the data packet at multiple APs before the data packet is transmitted by any AP (and therefore before a transmission failure occurs) may reduce the time it takes for a second AP to retransmit the data packet if the first transmission of the data packet fails. Thus, if the transmission by a first AP that is originally assigned to transmit the data packet fails, the AP controller can instruct a second AP at which the data packet has already been pre-cached to transmit the data packet. The time waiting for the second AP to receive the data packet from the AP controller is therefore eliminated. Thus, the time from when the AP controller determines that the second AP should retransmit the data packet to when the second AP retransmits the data packet is reduced, thereby reducing the latency involved with retransmitting the data packet.

In an embodiment, the multipoint environment described herein is designed to operate at higher frequencies, such as at millimeter wave (mmW) frequencies, such as between 24 GHz to 300 GHz. In general, mmW frequencies can encompass at least some frequency ranges between 2 GHz to 3 GHz, at least some frequency ranges in the Super high frequency (SHF) bands (e.g., 3 GHz to 30 GHz), and/or at least some frequency ranges in the Extremely High Frequency (EHF) bands (e.g., 30 GHz to 300 GHz). The techniques described herein can be applied to networks operating at any suitable range of frequencies. In addition, the techniques described herein can be used for a variety of use cases, such as media streaming, video chat, virtual reality, augmented reality, etc.

Multipoint Association and Diversity

FIG. 1A is a diagram of a multipoint environment 100 in which multiple STAs 110A-D and APs 108A-I can communicate with each other according to an embodiment. As illustrated in FIG. 1A, the multipoint environment 100 includes a plurality of APs 108A-I, a plurality of STAs 110A-D, an AP controller 106, and a baseband unit 140. In an embodiment, data packets can be wirelessly transmitted from the baseband unit 140 to the plurality of STAs 110A-D via one or more of the APs 108A-I. Similarly, data packets can be transmitted from the plurality of STAs 110A-D to one or more APs 108A-I.

As described herein, a STA 110A-D can communicate with multiple APs 108A-I and an AP 108A-I can communicate with multiple STAs 110A-D in a single wireless stack (e.g., a single IEEE 802.11 protocol stack). For example, a STA 110A-D can authenticate simultaneously with multiple APs 108A-I (e.g., one or more of the APs 108A-I can individually or collectively authenticate the STA 110A-D upon request from the STA 110A-D) and decode any data packet that includes in a header or preamble a destination address that matches an address of the STA 110A-D, irrespective of the source address included in the header or preamble of the data packet (e.g., the STA 110A-D can decode any data packet that includes in a header or preamble a destination address that matches an address of the STA 110A-D whether or not the source address is the address of a particular AP

108A-I). Similarly, an AP 108A-I can decode any data packet that includes in a header or preamble a destination address that matches an address of the AP 108A-I or that matches a wildcard address associated with the AP 108A-I, irrespective of the source address included in the header of the data packet (e.g., the AP 108A-I can decode any data packet that includes in a header or preamble a destination address that matches an address of the AP 108A-I or that matches a wildcard address associated with the AP 108A-I whether or not the source address is the address of a particular STA 110A-D). For example, a wildcard address may be an address associated with multiple APs 108A-I rather than a unique address associated with just one AP 108A-I. As one illustrative example, the address associated with multiple APs 108A-I could be one or more addresses of one or more STAs 110A-D that has authenticated with some or all of the APs 108A-I. Thus, the wildcard address can be one or more addresses of one or more authenticated STAs 110A-D. As another example, an AP 108A-I can decode any data packet that includes in a header or preamble a source address that matches an address of one of a set of STAs 110A-D, such as an address of a STA 110A-D that has already authenticated with the AP 108A-I or another AP 108A-I that is part of the same wireless protocol stack as the AP 108A-I, irrespective of whether the destination address in the header or preamble matches an address of the AP 108A-I (e.g., the AP 108A-I can decode any data packet that includes in a header or preamble a source address that matches an address of one of a set of STAs 110A-D that has already authenticated with the AP 108A-I or another AP 108A-I that is part of the same wireless protocol stack whether or not the destination address is the address of the AP 108A-I itself).

For the purposes of illustration and not meant to be limiting, STA 110A communicates with APs 108A and 108B, STA 110B communicates with APs 108B and 108E, STA 110C communicates with APs 108D, 108E, and 108H, and STA 110D communicates with APs 108E and 108H. The STAs 110A-D and APs 108A-I, however, can communicate with other APs 108A-I and STAs 110A-D. Thus, unlike typical wireless network environments in which a BSS includes one AP assigned to one or more STAs, the multipoint environment 100 has no pre-defined AP 108A-I to which a STA 110A-D is associated. Rather, the AP 108A-I transmitting a data packet to a particular STA 110A-D can change on a packet-by-packet basis. For example, the AP 108D can transmit a first data packet to the STA 110C at a first time, the AP 108E can transmit a second data packet to the STA 110C at a second time, the AP 108H can transmit a third data packet to the STA 110C at a third time, the AP 108D can transmit a fourth data packet to the STA 110C at a fourth time, and so on. In fact, the AP 108A-I that transmits a data packet to the STA 110A-D can change without the STA 110A-D changing BSSs to which the STA 110A-D is associated—the STA 110A-D may remain in the same BSS using the same, single wireless stack while the AP 108A-I that transmits data packets to the STA 110A-D changes. Similarly, there may be no pre-defined STA 110A-D to which an AP 108A-I is associated. Rather, the STA 110A-D transmitting a data packet to a particular AP 108A-I can change on a packet-by-packet basis.

The AP controller 106 can be configured to select the AP 108A-I to transmit a data packet to a STA 110A-D. For example, the AP controller 106 can route traffic to one or more APs 108A-I for transmission to one or more STAs 110A-D based on downlink and/or uplink quality measurements. A downlink (DL) transmission generally refers to a

communication from a network system (e.g., an AP) to a user terminal (e.g., a STA). An uplink (UL) transmission generally refers to a communication from the user terminal to the network system.

In the multipoint environment **100**, base station functionality is subdivided between the baseband unit **140**, the AP controller **106**, and/or multiple remote radio units (RRUs) (e.g., APs **108A-I**). An RRU may include multiple antennas, and one or more of the antennas may serve as a transmit-receive point (TRP). The RRU and/or a TRP may be referred to as a serving node, a base station, or an access point. The baseband unit **140** may be physically connected to the AP controller **106** and/or the RRUs, such as via an optical fiber connection. The baseband unit **140** and/or the AP controller **106** may provide operational details to an RRU to control transmission and reception of signals from the RRU along with control data and payload data to transmit. The RRU may provide data to the network received from STAs **110A-D** within a service area associated with the RRU. An RRU can provide service to devices (e.g., STAs **110A-D**) within a service area. For example, wireless downlink transmission service may be provided by an RRU to the service area to communicate data to one or more devices within the service area.

The APs **108A-I** may each have one or more transmit antennas that each support one or more digital basebands. In some embodiments, each AP **108A-I** has the same number of transmit antennas. In other embodiments, some or all APs **108a-I** have a different number of transmit antennas than other APs **108A-I**. Thus, the APs **108A-I** may collectively be capable of transmitting N spatial beams, where N is the product of the number of APs **108A-I** in the multipoint environment **100** and the number of transmit antennas operated by a single AP **108A-I**. Similarly, each AP **108A-I** can have the same number or different number of receive antennas. The baseband unit **140**, the AP controller **106**, and/or the APs **108A-I** can be collectively referred to herein as a “network system.”

Various standards and protocols may be included in the multipoint environment **100** to wirelessly communicate data between a base station (e.g., an AP **108**) and a wireless communication device (e.g., a STA **110**). Some wireless devices may communicate using an orthogonal frequency-division multiplexing (OFDM) digital modulation scheme via a physical layer. OFDM standards and protocols can include the third generation partnership project (3GPP) long term evolution (LTE), the Institute of Electrical and Electronics Engineers (IEEE) 802.16 standard (e.g., 802.16e, 802.16m), which may be known as WiMAX (Worldwide interoperability for Microwave Access), and the IEEE 802.11 standard, which may be known as Wi-Fi. In some systems, a radio access network (RAN) may include one or more base stations associated with one or more evolved NodeBs (also commonly denoted as enhanced NodeBs, eNodeBs, or eNBs), next generation NodeBs (gNBs), or any other suitable NodeBs (xNBs). In other embodiments, radio network controllers (RNCs) may be provided as the base stations. A base station provides a bridge between the wireless network and a core network such as the Internet. The base station may be included to facilitate exchange of data for the wireless communication devices of the wireless network.

The wireless communication device may be referred to as a station (STA) (e.g., for wireless communication devices that communicate using the IEEE 802.11 standard). The wireless communication device may also be referred to as a UE (e.g., for wireless communication devices that commu-

nicate in a RAN). The STA may be a device used by a user such as a smartphone, a laptop, a tablet computer, cellular telephone, a wearable computing device such as smart glasses or a smart watch or an ear piece, one or more networked appliances (e.g., consumer networked appliances or industrial plant equipment), an industrial robot with connectivity, or a vehicle. In some implementations, the STA may include a sensor or other networked device configured to collect data and wirelessly provide the data to a device (e.g., server) connected to a core network such as the Internet. Such devices may be referred to as Internet of Things devices (IoT devices).

The AP controller **106** can function as a router to route traffic between the baseband unit **140** and the APs **108A-I**. The AP controller **106** can implement a relatively small amount of buffering. This can contribute to the AP controller **106** routing data between the baseband unit **140** and the APs **108A-I** with low latency. The AP controller **106** can include any suitable hardware to implement the functionality described herein.

The APs **108A-I** can be arranged as an array. All of the APs **108A-I** can be connected to the AP controller **106**. The APs **108A-I** can be connected to the AP controller **106** via wired or wireless connections. Each AP **108A-I** can buffer a relatively low amount of frames of data at a time. For example, an AP **108A** can buffer 1 or 2 frames of data at a time in certain applications. The frames can be relatively big frames. For example, one frame can include 100 to 150 Internet protocol (IP) packets. The APs **108A-I** are arranged to wirelessly communicate with STAs **110A-D**. The APs **108A-I** can communicate via any suitable wireless links, such as wireless local area network (WLAN) links. WLAN signals can have a shorter signal range than cellular signals. In some instances, the WLAN signals can have a range of about 300 feet or less. WLAN signals can have a range of about 150 feet or less in certain applications. An example of a WLAN link is a Wi-Fi link. The WLAN link can be implemented based on an IEEE 802.11 standard. The APs **108A-I** are networking hardware devices that include any suitable physical hardware to implement the functionalities disclosed herein. Although APs are described with reference to certain embodiments for illustrative purposes, any suitable principles and advantages described with references to access points can be implemented with any other suitable serving nodes of a network system. Any suitable wireless link that meets latency and throughput specifications can be used. Wi-Fi links, millimeter wave (mmW) wireless area network (WAN) links, and fifth generation (5G) New Radio (NR) links in Frequency Range 2 (FR2) are examples of such suitable wireless links.

FIG. 1B is a schematic diagram illustrating a wireless network **150** that includes the baseband unit **140** according to an embodiment. In this embodiment, the APs **108A-I** may operate as RRUs or serving nodes, and the baseband unit **140** and/or the AP controller **106** (not shown) may select users (e.g., STAs **110**, STA **110** receive antennas, etc.) to be served by one or more APs **108A-I** over one or more time slots and/or over one or more spatial dimensions.

As illustrated in FIG. 1B, the baseband unit **140** includes user data TX buffers **112**, the scheduler control **114**, a time/frequency resource allocation block **116**, an active set and beam management block **118**, a transceiver **120**, a CSI computation block **122**, an active set serving node update block **124**, and the channel state data store **130**. The baseband unit **140** can include any suitable physical hardware to implement the illustrated blocks. For example, the baseband unit **140** can include a processor and computer readable

storage to implement any suitable blocks shown in FIG. 1B. The wireless network 150 also includes the APs 108A-I, one or more STAs 110, and/or the AP controller 106 (not shown). The wireless network 150 optionally includes other APs 108, not shown.

The baseband unit 140 and/or the AP controller 106 includes a scheduler that selects users to serve over one or more spatial dimensions over one or more time slots, selects APs 108A-I to serve user data, and schedules user data for wireless transmission between the APs 108A-I and STAs 110 over various spatial dimensions (e.g., spatial beams, channels, etc.). The scheduler can schedule DL data traffic, UL data traffic, or both. The scheduler can schedule data from any suitable number of APs 108 to any suitable number of UEs 110. The scheduler can include the user data queue TX buffers 112, the scheduler control 114, the time/frequency resource allocation block 116, the active set and beam management block 118, the CSI computation block 122, the active set serving node update block 124, and/or the channel state data store 130.

The transceiver 120 can provide a STA report received from the STA 110 to the scheduler. For example, the STA report can include spatial beam link strengths, spatial beam link quality, and/or other CSI suitable for allowing the scheduler to schedule DL data transmissions and/or to schedule UL data transmissions. The CSI computation block 122 can compute CSI data from data in the STA report. The active set serving node update block 124 can determine an updated active set for one or more STAs 110 based on updated link strength information provided by the STA(s) 110 (e.g., provided by the STA(s) 110 in response to receiving DL data traffic). In some instances, the active set serving node update block 124 can determine an updated active set for a subset of one or more antennas of a STA 110. The active set serving node update block 124 can use any suitable metrics disclosed herein to update an active set associated with a STA 110.

The transceiver 120 can also provide a beam visibility report received from the STA 110 and/or AP 108 to the scheduler. The beam visibility report can indicate which AP 108 has started transmitting UL data to a STA 110 in response to a blockage, obstruction, or other interference. For example, one AP 108 may have initially been serving a STA 110. Due to an obstruction or interference, however, another AP 108 may start serving the STA 110 instead. The beam visibility report can inform the scheduler of the new AP 108 that has started serving the STA 110 instead. The scheduler (e.g., the active set serving node update block 124) can use this information to determine an updated active set for the STA 110 (e.g., update information identifying the beam(s) serving the STA 110, which may now include the beam from the new AP 108 serving the STA 110, such that future DL transmissions to the STA 110 are completed using at least one of the identified beam(s)).

Alternatively or in addition, the beam visibility report can include information from a STA 110 indicating that the STA 110 cannot receive transmissions from a beam transmitted by an AP 108 originally assigned to serve the STA 110, but that the STA 110 can receive transmissions from a beam transmitted by another AP 108. The scheduler (e.g., the active set serving node update block 124) can use this information to determine an updated active set for the STA 110 (e.g., update information identifying the beam(s) serving the STA 110, which may now include the beam from the another AP 108 that the STA 110 can see, such that future DL transmissions to the STA 110 are completed using at least one of the identified beam(s)).

The updated active set data is provided to the scheduler control 114. The user data queue TX buffers 112 can provide user data (e.g., DL user data) to the scheduler control 114. The scheduler control 114 provides user data to the transceiver 120 and also provides instructions to the time/frequency resource allocation block 116. The time/frequency resource allocation block 116 can schedule timing and frequency of DL and/or UL data transmission from and/or to APs 108 (e.g., generate scheduling data), which can be forwarded to the APs 108 via the transceiver 120 and/or the AP controller 106. This can avoid timing conflicts and conflicts in the frequency domain. The active set and beam management block 118 can select APs 108 and/or specific spatial beams offered by these APs 108 for providing wireless transmission services to STAs 110, and create corresponding active sets for the STAs 110. The active set and beam management block 118 can group DL data transmissions and manage beamforming from the APs 108 to the STAs 110. The transceiver 120 provides data for transmission by the APs 108 to STAs 110.

As illustrated in FIG. 1B, the scheduler can cause a network system of the wireless network 150 to wirelessly transmit first user data to a first STA 110 across one or more spatial beams or spatial dimensions, to transmit second user data to a second STA 110 across one or more spatial beams or spatial dimensions, and so on. The scheduler can cause the transmissions of the first user data, the second user data, etc. to occur simultaneously and/or at different times. Moreover, the scheduler can cause a network system of the wireless network 150 to wirelessly transmit user data to any suitable number of STAs 110 across one or more spatial beams or spatial dimensions served by one or more APs 108.

FIG. 2 is a block diagram of the multipoint environment 100 of FIG. 1A illustrating the operations performed by the components of the multipoint environment 100 to minimize the negative effects of false alarms according to an embodiment. To minimize the negative effects of false alarms, the STAs 110 and APs 108 in the multipoint environment 100 can each be configured to restart a data packet detection procedure after decoding the destination address in the header or preamble of a data packet and determining that the destination address does not match an address (or wildcard address) of the STA 110 or AP 108, use a minimum receive (Rx) sensitivity level below which the STA 110 or AP 108 does not attempt to decode the header or preamble of a data packet, or both restart a data packet detection procedure after decoding the destination address in the header or preamble of a data packet and determining that the destination address does not match an address (or wildcard address) of the STA 110 or AP 108 and use the minimum Rx sensitivity level to determine whether to decode the header or preamble of a data packet. The operations depicted in FIG. 2 are directed to the data packet detection procedure restart described herein being performed by a STA 110.

For example, instead of locking onto a data packet until transmission of the data packet is complete (e.g., transmission of the preamble, header, and/or data payload of the data packet is complete), a STA 110 or AP 108 can decode the header or preamble of a detected data packet to determine whether the destination address included in the header or preamble matches an address (or wildcard address) of the STA 110 or AP 108. If the destination address in the header or preamble does not match an address (or wildcard address) of the STA 110 or AP 108 (indicating that the data packet is not intended for the STA 110 or AP 108), then the STA 110 or AP 108 can start searching for a new data packet without waiting for transmission of the preamble, header, and/or data

payload of the initial data packet to finish. In particular, the STA 110 or AP 108 can start a PHY CCA and STF detection procedure to detect transmissions of data packets (e.g., to begin detecting the transmission of a preamble, header, and/or data payload of a data packet). Upon detecting the transmission of a preamble or header of a data packet using the PHY CCA and STF detection procedure, the STA 110 or AP 108 can decode the destination address included in the preamble or header. If the destination address does not match the address (or wildcard address) of the STA 110 or AP 108, then the STA 110 or AP 108 can restart the PHY CCA and STF detection procedure to attempt to detect the transmission of another packet, even before transmission of the preamble, header, and/or data payload of the initial data packet is complete.

As illustrated in FIG. 2, the AP 108A transmits a first portion of packet 202 at time T_1 to STA 110A at (1). For example, the first portion of the packet 202 may be the header or preamble of the packet 202. The STA 110A can detect the transmission and decode the header (and/or preamble) of the packet 202 at (2). After decoding the header (and/or preamble) of the packet 202, the STA 110A determines that the destination address in the header (or preamble) does not match the STA 110A address at (3). As a result, the STA 110A begins looking for a new packet without waiting for completion of the transmission of the packet 202 at (4). For example, the STA 110A may begin searching for a new packet prior to the completion of the transmission of the header, preamble, and/or data payload of the packet 202.

The AP 108B transmits a packet 204 to the STA 110A at time T_2 at (5). The time T_2 may be after the time T_1 , but before the completion of the transmission of the header, preamble, and/or data payload of the packet 202. For example, the AP 108A may transmit a second portion of the packet 202 to the STA 110A at time T_3 at (6). The time T_3 may be after the time T_2 . The second portion of the packet 202 may be a subsequent part of the header, a subsequent part of the preamble, and/or the data payload of the packet 202.

The STA 110A can decode the header (and/or preamble) of the packet 204 at (7). After decoding the header (and/or preamble) of the packet 204, the STA 110A determines that the destination address in the header (or preamble) matches the STA 110A address at (8). The STA 110A can then lock onto the packet 204 and process the remaining portion of the packet 204.

In further embodiments, the AP controller 106, some or all of the APs 108A-I, and/or some or all of the STAs 110A-D can be configured to execute additional operations that further minimize false alarms. For example, an AP 108 transmission can include a header, a payload, and a guard time that follows the payload to allow the STA 110 to transmit a positive acknowledgement (ACK) message or a negative acknowledgement (NAK) message. In one scenario, a STA 110 begins searching for a data packet. After successfully identifying and decoding a preamble or header of a data packet that has a destination address that matches the address of the STA 110, the STA 110 continues to decode the payload. Once the preamble or header and/or payload are decoded, the STA 110 can transmit an ACK or NAK to the AP 108 that transmitted the data packet and/or to another AP 108, such as another AP 108 that shares the same wireless protocol stack as the packet transmitted AP 108 as described herein. The STA 110 then begins searching for another data packet.

In a second scenario, a STA 110 begins searching for a data packet. After successfully identifying and decoding a preamble or header of a data packet that has a destination address that does not match the address of the STA 110, the STA 110 aborts the payload decode and continues searching for a preamble or header of another data packet.

In a third scenario, a STA 110B begins searching for a data packet. After successfully identifying and decoding an ACK and/or NAK transmitted by another STA 110A, the STA 110B finishes processing the ACK and/or NAK and continues searching for another data packet.

Pre-empting full data packet processing in a manner as described above with respect to FIG. 2 and elsewhere in this disclosure (e.g., based on determining whether the destination address in a header or preamble matches a destination address of a receiving device, based on determining whether a source address in a header or preamble matches an address of an authenticated device, etc.) can reduce the likelihood that a STA 110 misses a transmission from an AP 108 that is intended for the STA 110 and that is transmitted while the STA 110 is processing a false alarm data packet (e.g., a data packet not intended for the STA 110, a data packet intended for another STA 110, a data packet transmitted by an AP 108 with which the STA 110 has not authenticated, etc.). However, a STA 110 may still miss some transmissions intended for the STA 110. For example, the header of a data packet intended for a STA 110 may be missed if the STA 110 is processing the header of a data packet not intended for the STA 110. Such overlap may be possible because traditional AP 108 transmissions may not be synchronized or even temporarily coordinated. FIGS. 13-15 below describe in greater detail additional operations that can be performed by the AP controller 106, some or all of the APs 108A-I, and/or some or all of the STAs 110A-D to further reduce the likelihood that data packet transmissions intended for a STA 110 are missed by the STA 110.

FIG. 3 is another block diagram of the multipoint environment 100 of FIG. 1A illustrating the operations performed by the components of the multipoint environment 100 to minimize the negative effects of false alarms according to an embodiment. The operations depicted in FIG. 3 are directed to the data packet detection procedure restart described herein being performed by an AP 108.

As illustrated in FIG. 3, the STA 110A transmits a first portion of packet 302 at time T_1 to AP 108B at (1). For example, the first portion of the packet 302 may be the header or preamble of the packet 302. The AP 108B can detect the transmission and decode the header (and/or preamble) of the packet 302 at (2). After decoding the header (and/or preamble) of the packet 302, the AP 108B determines that the destination address in the header (or preamble) does not match the AP 108B address or the wildcard address associated with the AP 108B at (3). As a result, the AP 108B begins looking for a new packet without waiting for completion of the transmission of the packet 302 at (4). For example, the AP 108B may begin searching for a new packet prior to the completion of the transmission of the header, preamble, and/or data payload of the packet 302.

The STA 110B transmits a packet 304 to the AP 108B at time T_2 at (5). The time T_2 may be after the time T_1 , but before the completion of the transmission of the header, preamble, and/or data payload of the packet 302. For example, the STA 110A may transmit a second portion of the packet 302 to the AP 108B at time T_3 at (6). The time T_3 may be after the time T_2 . The second portion of the packet 302 may be a subsequent part of the header, a subsequent part of the preamble, and/or the data payload of the packet 302.

The AP 108B can decode the header (and/or preamble) of the packet 304 at (7). After decoding the header (and/or preamble) of the packet 304, the AP 108B determines that the destination address in the header (or preamble) matches the AP 108B address or the wildcard address associated with the AP 108B at (8). The AP 108B can then lock onto the packet 304 and process the remaining portion of the packet 304.

Alternatively or in addition, a STA 110 can provide to an AP 108 information identifying a false alarm when the STA 110 attempts to decode a data packet only to find that the destination address of the data packet does not match the address of the STA 110. The AP 108 can gather information for one or more false alarms identified by the STA 110 (e.g., the STA 110 can transmit, at separate times or at once, information for one or more false alarms identified by the STA 110), and use this information to determine a minimum Rx sensitivity level for the STA 110. For example, the AP 108 and/or the AP controller 106 can determine a statistic (e.g., the mean, median, mode, etc.) of the received power level (e.g., a power level at which a data packet is received) of the data packets that the STA 110 identified as resulting in a false alarm, and the AP 108 and/or AP controller 106 can set the minimum Rx sensitivity level for the STA 110 to be some level above the determined statistic (e.g., some level above the mean, median, mode, etc.) of the received power level of the data packets that the STA 110 identified as resulting in a false alarm.

In an alternative embodiment, the APs 108 can analyze the source address included in a header or preamble of a data packet instead of the destination address to minimize the negative effects of false alarms, and otherwise perform some or all of the other operations described herein. In particular, the APs 108 in the multipoint environment 100 can each be configured to restart a data packet detection procedure after decoding the source address in the header or preamble of a data packet and determining that the source address does not match an address of a STA 110 that has authenticated with one or more of the APs 108, use a minimum receive (Rx) sensitivity level below which the AP 108 does not attempt to decode the header or preamble of a data packet, or both restart a data packet detection procedure after decoding the source address in the header or preamble of a data packet and determining that the source address does not match an authenticated STA 110 and use the minimum Rx sensitivity level to determine whether to decode the header or preamble of a data packet. On the other hand, an AP 108 may start processing and/or decoding a data packet if the AP 108 determines that the source address included in the header or preamble of the data packet matches an address of an authenticated STA 110 (e.g., a STA 110 that has authenticated with the AP 108, the AP 108 or another AP 108 in a group of APs 108 has authenticated the STA 110, etc.) and/or has a minimum Rx sensitivity level.

For example, instead of locking onto a data packet until transmission of the data packet is complete (e.g., transmission of the preamble, header, and/or data payload of the data packet is complete), an AP 108 can decode the header or preamble of a detected data packet to determine whether the source address included in the header or preamble matches an address of an authenticated STA 110. If the source address in the header or preamble matches an address of an authenticated STA 110, the AP 108 locks onto the data packet and continues to process the remaining portion of the data packet, irrespective of whether the destination address included in the header or preamble of the data packet matches the address of the AP 108. If the source address in

the header or preamble does not match an address of an authenticated STA 110 (indicating that the data packet is not intended for the AP 108), then the AP 108 can start searching for a new data packet without waiting for transmission of the preamble, header, and/or data payload of the initial data packet to finish. In particular, the AP 108 can start a PHY CCA and STF detection procedure to detect transmissions of data packets (e.g., to begin detecting the transmission of a preamble, header, and/or data payload of a data packet). Upon detecting the transmission of a preamble or header of a data packet using the PHY CCA and STF detection procedure, the AP 108 can decode the source address included in the preamble or header. If the source address does not match the address of an authenticated STA 110, then the AP 108 can restart the PHY CCA and STF detection procedure to attempt to detect the transmission of another packet, even before transmission of the preamble, header, and/or data payload of the initial data packet is complete.

FIG. 4 is a block diagram of the multipoint environment 100 of FIG. 1A illustrating the operations performed by the components of the multipoint environment 100 to select a minimum Rx sensitivity level for a STA 110A using false alarm information according to an embodiment. While the operations depicted in FIG. 4 are directed to determining a minimum Rx sensitivity level for a STA 110, similar techniques can be used to determine a minimum Rx sensitivity level for an AP 108.

As illustrated in FIG. 4, the AP 108A transmits packet 402 at time T_1 to the STA 110A at (1). For example, the AP 108A may initially transmit a header or preamble of the packet 402. The STA 110A can detect the transmission and decode the header (and/or preamble) of the packet 402 at (2). After decoding the header (and/or preamble) of the packet 402, the STA 110A determines that the destination address in the header (or preamble) does not match the STA 110A address at (3). As a result, the STA 110A provides information to the AP 108A identifying the false alarm at (4). For example, the information can include the received power level of the packet 402 (e.g., a power level at which the packet 402 is received by the STA 110A), a destination address included in the packet 402, a time that the packet 402 was received by the STA 110A, and/or the like. Alternatively or in addition, the STA 110A may also begin looking for a new packet without waiting for completion of the transmission of the packet 402. For example, the STA 110A may begin searching for a new packet prior to the completion of the transmission of the header, preamble, and/or data payload of the packet 402.

After the AP 108A has received the false alarm information from the STA 110A in response to transmission of the packet 402 and/or after the AP 108A has received multiple instances of false alarm information in response to transmissions of different data packets, the AP 108A can determine a minimum Rx sensitivity level for the STA 110A at (5). For example, the AP 108A can average the data packet received power level(s) included in the received false alarm information, and select a minimum Rx sensitivity level for the STA 110A that is at least some value above the average data packet received power level. Similarly, the AP 108A can determine a median data packet received power level, a mode data packet received power level, a standard deviation of the data packet received power level(s), a variance of the data packet received power level(s), etc., and select a minimum Rx sensitivity level for the STA 110A that is at least some value over the determined data packet received power level statistic. Once the minimum Rx sensitivity level

is determined, the AP **108A** transmits the minimum Rx sensitivity level to the STA **110A** at (6).

The STA **110A** can now use the minimum Rx sensitivity level to determine whether to begin decoding a data packet. For example, the AP **108B** can transmit a packet **404** at a time T_2 that is some time after the time T_1 at (7). The STA **110A** may detect the transmission of the packet **404**, but may ignore the packet **404** at (8) (e.g., decline to decode the header and/or preamble of the packet **404**) because the received power level of the packet **404** is below the minimum Rx sensitivity level.

Alternatively or in addition, the AP **108** can gather information for one or more missed detects (e.g., data packet transmissions intended for a STA **110** that were not received by the STA **110**) and use this information alone or with the false alarm information to determine a minimum Rx sensitivity level for the STA **110**. For example, the AP **108** can set the minimum Rx sensitivity level to be some level below a statistic (e.g., a mean, median, mode, etc.) of a transmission power level of the data packets intended for the STA **110** that were not received by the STA **110**. In particular, the AP **108** can set the minimum Rx sensitivity level to be some level below a statistic of a transmission power level of the data packets intended for the STA **110** that were not received by the STA **110** minus an estimated path loss from the AP **108** to the STA **110** (where the path loss may be estimated by the AP **108** and/or the STA **110**). The AP **108** can then provide the determined minimum Rx sensitivity level to the STA **110** so that the STA **110** can begin using the minimum Rx sensitivity level to determine whether or not to begin decoding a preamble or header of a transmitted data packet. Similarly, an AP **108** can use missed detect information obtained from a STA **110** (e.g., information identifying data packets intended for the AP **108** that were not received by the AP **108**) and/or false alarm information determined by the AP **108** (e.g., information associated with data packets decoded by the AP **108** that were not intended for the AP **108**) to determine a minimum Rx sensitivity level for itself in a similar manner. The AP **108** can then use the determined minimum Rx sensitivity level to determine whether or not to begin decoding a preamble or header of a transmitted data packet.

FIG. **5** is a block diagram of the multipoint environment **100** of FIG. **1A** illustrating the operations performed by the components of the multipoint environment **100** to select a minimum Rx sensitivity level for a STA **110A** using missed detect information according to an embodiment. While the operations depicted in FIG. **5** are directed to determining a minimum Rx sensitivity level for a STA **110**, similar techniques can be used to determine a minimum Rx sensitivity level for an AP **108**.

As illustrated in FIG. **5**, the AP **108A** transmits a packet **502** that includes a destination address of the STA **110A** at time T_1 at (1). The AP **108A** can detect that the STA **110A** did not receive the packet **502** at (2). For example, the AP **108A** may detect that the STA **110A** did not receive the packet **502** because the STA **110A** did not transmit an acknowledgement message to the AP **108A** acknowledging receipt of the packet **502** within a threshold period of time after time T_1 . As a result, the AP **108A** can generate missed detect information, which includes a transmission power level of the packet **502** (and/or a power level at which the packet **502** should have been received by the STA **110A**), a time that the packet **502** was transmitted, a destination address of the packet **502**, and/or the like.

The AP **108A** can use the generated missed detect information and/or missed detect information derived from one

or more other data packets transmitted to, but not received by, the STA **110A** to determine a minimum Rx sensitivity level for the STA **110A** at (3). For example, the AP **108A** can average the transmission power level(s) of the data packets transmitted to, but not received by, the STA **110A**, and set the minimum Rx sensitivity level to be at most some level below the average transmission power level (e.g., at most some level below the average transmission power level minus the estimated path loss from the AP **108A** to the STA **110A**). Similarly, the AP **108A** can determine a median transmission power level, a mode transmission power level, a standard deviation of the transmission power level(s), a variance of the transmission power level(s), and/or the like of the data packets transmitted to, but not received by, the STA **110A**, and set the minimum Rx sensitivity level to be at most some level below the statistic of the transmission power level (e.g., at most some level below the statistic of the transmission power level minus the estimated path loss from the AP **108A** to the STA **110A**). Once the minimum Rx sensitivity level is determined, the AP **108A** transmits the minimum Rx sensitivity level to the STA **110A** at (4).

The STA **110A** can now use the minimum Rx sensitivity level to determine whether to begin decoding a data packet. For example, the AP **108b** can transmit a packet **504** at a time T_2 that is some time after the time T_1 at (5). The STA **110A** may detect the transmission of the packet **504**, but may ignore the packet **504** at (6) (e.g., decline to decode the header and/or preamble of the packet **504**) because the received power level (or transmission power level) of the packet **504** is below the minimum Rx sensitivity level.

In alternate embodiments, the AP controller **106**, jointly or separate from an AP **108**, can determine the minimum Rx sensitivity level. The AP controller **106** can determine the minimum Rx sensitivity level in the same manner as the AP **108** as described herein.

By configuring a STA **110** or AP **108** to restart the data packet detection procedure soon after identifying that a destination address does not match an address (or wildcard address) of a STA **110** or AP **108** and/or to use a minimum Rx sensitivity level to determine whether or not to begin decoding a preamble or header of a transmitted data packet, the multipoint environment **100** increases the reliability and reduces the latency of a wireless network. For example, reliability may be increased because a STA **110** or AP **108** is less likely to miss a data packet intended for the STA **110** or AP **108** given that the STA **110** or AP **108** is no longer waiting for transmission of a data packet to finish before searching for a new data packet. Latency of the wireless network may be reduced because a STA **110** or AP **108** may no longer decode all detected data packets. Rather, the STA **110** or AP **108** may only decode those data packets that have a received power level over a minimum Rx sensitivity level, which may cause the STA **110** or AP **108** to decode sooner those data packets actually intended for the STA **110** or AP **108**.

The AP controller **106** may further increase reliability and reduce latency in the wireless network by implementing retransmission diversity. For example, transmission of a data packet from an AP **108** to a STA **110** or from a STA **110** to an AP **108** may fail due to an obstruction (e.g., by an object, such as a wall, a human, furniture, etc.) and/or interference (e.g., from another transmitting device, such as an AP **108** or STA **110**) being present. Generally, the data packet may be retransmitted in response to the initial transmission failure. Retransmitting the data packet from the same STA **110** or AP **108** is likely to result in another transmission failure, however, because retransmissions generally occur soon after the

initial transmission (e.g., 1 ms after, 10 ms after, 100 ms after, etc.) and the obstruction and/or interference is still likely to be present given the short timeframe between transmissions. Thus, in the event of a data packet transmission failure, the AP controller 106 can trigger a retransmission of the data packet from another STA 110 or AP 108, such as from a STA 110 or AP 108 that has a different spatial location than the STA 110 or AP 108 that originally transmitted the data packet. Accordingly, the retransmission is less likely to be affected by the obstruction and/or interference, and the recipient STA 110 or AP 108 is then more likely to receive the retransmitted data packet. As an illustrative example, in the event of a data packet transmission failure by a first AP 108 that originally transmitted a data packet, the AP controller 106 can trigger a retransmission of the data packet by a second AP 108 in place of the first AP 108, where the second AP 108 may have a different spatial location than the first AP 108.

In addition, the AP controller 106 can pre-cache a data packet at one or more APs 108, even before the AP 108 that is originally assigned to transmit the data packet transmits the data packet. For example, there may be a time delay involved in an AP controller 106 transmitting a data packet to an AP 108 so that the AP 108 can transmit the data packet to a STA 110. Pre-caching the data packet at multiple APs 108 before the data packet is transmitted by any AP 108 (and therefore before a transmission failure occurs) may reduce the time it takes for a second AP 108 to retransmit the data packet if the first transmission of the data packet fails. Thus, if the transmission by a first AP 108 that is originally assigned to transmit the data packet fails, the AP controller 106 can instruct a second AP 108 at which the data packet has already been pre-cached to transmit the data packet. The time waiting for the second AP 108 to receive the data packet from the AP controller 106 is therefore eliminated. Thus, the time from when the AP controller 106 determines that the second AP 108 should retransmit the data packet to when the second AP 108 retransmits the data packet is reduced, thereby reducing the latency involved with retransmitting the data packet.

FIGS. 6A-6B are block diagrams of the multipoint environment 100 of FIG. 1A illustrating the operations performed by the components of the multipoint environment 100 to pre-cache data packets according to an embodiment. As illustrated in FIG. 6A, the AP controller 106 pre-caches a data packet 602 at the AP 108A and instructs the AP 108A to transmit the packet 602 at a time T_1 at (1A). For example, the AP controller 106 can pre-cache the packet 602 at the AP 108A by transmitting the packet 602 data to the AP 108A. Before, during, and/or after pre-caching the packet 602 at the AP 108A, the AP controller 106 pre-caches the packet 602 at the AP 108B. The AP controller 106, however, does not immediately instruct the AP 108B to transmit the packet 602.

At time T_1 , the AP 108A can transmit the packet 602 with a destination address of the STA 110A at (2). The AP 108A may detect that the STA 110A did not receive the packet at (3) because, for example, no acknowledgement message was received from the STA 110A acknowledging receipt of the packet 602. As a result, the AP 108A can transmit to the AP controller 106 an indication that the STA 110A did not receive the packet 602 at (4). The AP controller 106 can then instruct the AP 108B to transmit the packet 602 at (5), and the AP 108B can transmit the packet 602 to the STA 110A at (6).

As illustrated at FIG. 6B, the AP controller 106 can optionally transmit an indication to the baseband unit 140

that the AP 108B is transmitting to the STA 110A in place of the AP 108A at (7). The baseband unit 140 can use this information to schedule future data packets to the STA 110A to be served by the AP 108B instead of the AP 108A, at least until the next active set selection procedure is performed to select one or more APs 108 and/or one or more beams to serve the STA 110A.

Alternatively or in addition, the STA 110A can transmit to the AP 108B an indication that the STA 110A is not seeing a beam from the AP 108A that was originally assigned in an active set to serve the STA 110A at (8). The STA 110A may further indicate a beam that the STA 110A can see from another AP, such as from the AP 108B. The AP 108B can forward this indication to the AP controller 106 at (9), and the AP controller 106 can forward this indication to the baseband unit 140 at (10). The baseband unit 140 can use this information to schedule future data packets to the STA 110A to be served by a beam other than the beam of the AP 108A originally assigned in active set to serve the STA 110A. For example, the other beam may be the beam from the AP 108B that the STA 110A can see or detect. This beam may be temporarily assigned to the STA 110A until the next active set selection procedure is performed to select one or more APs 108 and/or one or more beams to serve the STA 110A.

In one embodiment, the baseband unit 140 uses the updated AP 108 serving information provided by the AP controller 106 and/or the beam information provided by the STA 110A to provide to the AP controller 106 data for a new packet 604 and an instruction to instruct the AP 108B (and/or a particular beam of the AP 108B) to transmit the packet 604 at (11). Thus, new packets can be transmitted to the STA 110A in a manner that may avoid the obstruction or interference causing transmission issues.

FIG. 7 is a flow diagram depicting a packet detection routine 700 illustratively implemented by a STA and/or an AP, according to one embodiment. As an example, a STA 110A-D and/or an AP 108A-I can be configured to execute the packet detection routine 700. The packet detection routine 700 begins at block 702.

At block 702, a header (and/or a preamble) of a first packet is decoded. For example, the header and/or preamble of the first packet may be decoded in order to determine whether the packet is intended for the decoding device (e.g., a STA 110 or an AP 108).

At block 704, a determination is made that the destination address in the header (and/or the preamble) does not match a device address. For example, the destination address may not match a STA 110 address or the destination address may not match an AP 108 address or a wildcard address associated with an AP 108.

At block 706, the device begins to look for another packet before transmission of the first packet is complete. For example, rather than waiting for transmission of the first packet is complete before looking for another packet, the STA 110 or AP 108 can immediately unlock from the first packet upon determining that the destination address does not match the address or wildcard address of the STA 110 or AP 108.

FIG. 8 is a flow diagram depicting a minimum Rx sensitivity selection routine 800 illustratively implemented by an AP, an AP controller, and/or a STA according to one embodiment. As an example, the AP 108, the AP controller 106, and/or the STA 110 can be configured to execute the minimum Rx sensitivity selection routine 800. The minimum Rx sensitivity selection routine 800 begins at block 802.

At block **802**, a packet is transmitted to a device. For example, the packet can be transmitted to a STA **110** or an AP **108**.

At block **804**, information is received indicating that a false alarm occurred. For example, the information can be received by an AP **108** from a STA **110** or can be generated by the AP **108** in response to a packet transmitted by a STA **110**. The information can include an indication of a received power level of the packet.

At block **806**, a minimum Rx sensitivity level is determined for the device based at least in part on the received information. For example, the minimum Rx sensitivity level may be based on the received information and previously received false alarm information associated with previously transmitted packets to the device. The minimum Rx sensitivity level may be set to a level that is at least some level above the received power level of the packet and/or at least some level above a statistic derived from the received power level of the packet and/or received power level(s) of other transmitted packet(s).

At block **808**, the determined minimum Rx sensitivity level is transmitted to the device. For example, the determined minimum Rx sensitivity level can be transmitted to a STA **110**. As another example, the determined minimum Rx sensitivity level can be transmitted to an AP **108** from an AP controller **106**. This operation may be optional if, for example, the AP **108** determines a minimum Rx sensitivity level for itself.

FIG. **9** is a flow diagram depicting a packet detection routine **900** illustratively implemented by a STA, according to one embodiment. As an example, a STA **110A-D** can be configured to execute the packet detection routine **900**. The packet detection routine **900** begins at block **902**.

At block **902**, authentication with one or more access points is performed. For example, the STA may request to be authenticated with any one of multiple access points in a single wireless protocol stack.

At block **904**, a first portion of a first packet transmitted by a first access point in the one or more access points is decoded. For example, the first portion of the first packet may be a header or preamble of the first packet.

At block **906**, a determination is made that a destination address included in the first portion of the first packet matches an address of the wireless computing device (e.g., the STA). For example, the address can be the Internet protocol (IP) address of the STA.

At block **908**, the first packet is processed in response to the determination that the destination address included in the first portion of the first packet matches the address of the wireless computing device, irrespective of a source address included in the first portion of the first packet. For example, the STA can lock onto and process the remaining portion of the first packet (e.g., the data payload of the first packet) in response to determining that the destination address in the first portion of the first packet matches the address of the STA.

FIG. **10** is a flow diagram depicting a packet detection routine **1000** illustratively implemented by an AP, according to one embodiment. As an example, an AP **108A-I** can be configured to execute the packet detection routine **1000**. The packet detection routine **1000** begins at block **1002**.

At block **1002**, a wireless communication device is authenticated. For example, the wireless communication device can be a STA. The wireless communication device may be authenticated in response to a request from the wireless communication device. Authentication by the AP **108A-I** may result in the wireless communication device

being authenticated with the AP **108A-I** and/or with one or more other APs **108A-I** that are within a single wireless protocol stack.

At block **1004**, a first portion of a first packet transmitted by the wireless communication device is decoded. For example, the first portion of the first packet may be a header or preamble of the first packet.

At block **1006**, a determination is made that an address included in the first portion of the first packet matches an address associated with the wireless computing device. For example, the address included in the first portion of the first packet can be a source address in a header or preamble of the first packet. As another example, the address included in the first portion of the first packet can be a wildcard address associated with the AP, which can be the address of the wireless computing device (e.g., a STA). As another example, the address associated with the wireless communication device is an address of the wireless communication device. As another example, the address included in the first portion of the first packet can be a source address that matches the address of the wireless communication device. As another example, the address included in the first portion of the first packet can be a source address that matches the address of the authenticated wireless communication device.

At block **1008**, the first packet is processed in response to the determination that the address included in the first portion of the first packet matches the address associated with the wireless computing device, irrespective of whether the first packet includes an address of the access point. For example, the AP can lock onto and process the remaining portion of the first packet (e.g., the data payload of the first packet) in response to determining that the address included in the first portion of the first packet matches the address associated with the wireless computing device. The AP can process the first packet whether the first portion of the first packet includes the address of the AP as a destination address. For example, the destination address could be a wildcard address, the address of another AP, or the address of the AP. In further embodiments, the AP can verify that the wireless communication device is authenticated (e.g., authenticated with the AP and/or with one or more other APs in the same wireless protocol stack) and process the first packet in response to the determination that the wireless communication device is authenticated and in response to the determination that the address included in the first portion of the first packet matches the address associated with the wireless computing device.

FIG. **11** is a block diagram illustrating an example baseband unit **1102** and remote radio unit **1190** according to an embodiment. The baseband unit **1102** may be coupled with at least one remote radio unit **1190**. The remote radio unit **1190** may include at least a first antenna **1196** and a second antenna **1198** for MIMO wireless communications. Any antenna disclosed herein, such as the antenna **1196** or the antenna **1198**, can be referred to as antenna element. The first antenna **1196** and the second antenna **1198** may be coupled with a RF front end **1194**. The RF front end **1194** may process signals received via the first antenna **1196** and the second antenna **1198**. Part of processing a signal may include transmitting the signal to a transceiver **1120** included in the BBU **1102**.

A processor **1105** may receive signals received by the transceiver **1120**. The processor **1105** may be configured to determine a type of the signal. For example, if the signal includes a request for connection services, the processor **1105** may provide the signal to an active set selector **1135**. The active set selector **1135** may be configured to identify an

active set of serving nodes to provide the requested downlink data transmission service. The active set selector **1135** can identify the active set for a STA based on information associated with the STA. Alternatively or additionally, the active set selector **1135** can identify the active set for a STA based on information associated with one or more other STAs. In some instances, the active set selector **1135** can identify specific spatial beam(s) selected to serve a STA. The BBU **1102** may include a network monitor **1125** to detect characteristics of the network such as the number of STAs served by each RRU, network data transmission load, and/or the like. The active set selector **1135** may receive the network characteristics from the network monitor **1125** as a factor considered when selecting spatial beam(s) to serve a STA and/or identifying an active set for a STA.

A beamformer **1115** may be included in the BBU **1102** to further identify parameters for the serving nodes (e.g., RRUs) included in an active set. The parameters may include one or more of transmission mode, time, frequency, power, beamforming matrix, tone allocation, or channel rank. The beamformer **1115** may determine optimal parameters for RRUs coupled with the BBU **1102** that facilitate a network-wide optimization of downlink data transmissions. In some implementations, the active set selector **1135** determines an active set for a STA based, in part, on information provided by the STA. In other implementations, a UE may provide a requested active set. The BBU **1102** may include an active set arbitrator **1130** to reconcile a requested active set with an active set selected by the active set selector **1135**. The active set arbitrator **1130** may compare a requested set of serving nodes to the serving nodes identified by the active set selector **1135**. The comparison may include ordering the serving nodes according to the STA recommendation. In some implementations, the active set arbitrator **1130** may provide a message to the STA indicating confirmation or other assessment for a requested active set. For example, if the STA requested nodes A and B but the BBU **1102** identified only B in the active set, the message may include a code indicating a partial match for the active set. Other status codes may be included to facilitate efficient communication and assessment of requested active sets. The active set arbitrator **1130** may additionally or alternatively compare a requested transmission mode to the transmission mode identified by the active set selector **1135** or other element of the BBU **1102**.

The BBU **1102** may include a data store **1110**. The data store **1110** may include instructions that can be executed by the processor **1105** to implement the features described herein. In some implementations, the data store **1110** may retain active sets or other scheduling information assigned to STAs served by the BBU **1102** and/or channel state information. The data store **1110** may be indexed by STA identifier and/or RRU identifier. This can expedite identification of previously communicated scheduling information for the STA and for monitoring network conditions (e.g., number of STAs allocated to an RRU or antenna element of an RRU).

In addition to providing the scheduling information to the STA, the scheduling information may be used to configure the RRU **1190**. The configuration may include adjusting the first antenna **1196** such as by frequency modulation, time modulation, altering transmission power from a power source **1192**, or adjusting direction, tone allocation, or beamforming of the transmission.

As discussed above, a variety of different STAs can wirelessly communicate with serving nodes in a cooperative MIMO network. An example STA will be discussed with reference to FIG. **12**.

FIG. **12** is a schematic block diagram of an example STA **1200** according to an embodiment. The STA **1200** is configured for wirelessly communicating with a base station in a cooperative MIMO network. As illustrated in FIG. **12**, the STA **1200** includes a processor **1240**, a user interface **1245**, a data store **1250**, a beamformer **1255**, antennas **1262** and **1264**, a transceiver **1265**, a motion detector **1270**, a signal quality analyzer **1275**, and an active set selector **1280**. Some other STAs can include additional elements and/or a subset of the elements illustrated in FIG. **12**.

The STA **1200** includes a plurality of antennas **1262** and **1264**. Any suitable number of antennas can be included for wireless communication. The STA **1200** can include one or more arrays of antennas. A radio frequency (RF) front end **1260** can process RF signals received via the antennas **1262** and **1264**. The RF front end can also provide RF signals to the antennas **1262** and **1264** for transmission. The transceiver **1265** includes a transmitter and a receiver. The transceiver **1265** can provide processing for transmitting and receiving RF signals associated with the antennas **1262** and **1264**. For example, upon receiving active set data, the processor **1240** can configure the transceiver **1265** (e.g., receiver) to receive DL data associated with the spatial beam(s) identified in the active set data as being selected to serve the STA **1200**.

The processor **1240** is in communication with the transceiver **1265**. The processor **1240** is implemented by physical hardware arranged to perform specific operations to implement functionality related to determining a link strength of spatial beams over which beam pilots and/or user data are transmitted. The processor **1240** can determine the link strength, identify a spatial beam that provides the best link strength, and/or generate one or more messages to report the link strength to a serving node in accordance with any suitable principles and advantages disclosed herein. The processor **1240** can cause active set and neighbor set data to be stored and updated. The processor **1240** can perform any other suitable processing for the STA **1200**.

The processor **1240** can be in communication with the motion detector **1270** and the signal quality analyzer **1275**. Accordingly, the processor **1240** can receive and process information associated with conditions of the STA **1200**. The motion detector **1270** can include any suitable hardware arranged to detect mobility information associated with the STA **1200**. The signal quality analyzer **1275** can analyze the quality of signals received and/or transmitted by the antennas **1262** and **1264**. This can provide information associated with a spatial channel condition of the STA **1200**. The information associated with conditions of the STA **1200** can be provided to the processor **1240** for providing to the serving node(s). In some instances, some or all of the functionality of the motion detector **1270** and/or the signal quality analyzer can be implemented by the processor **1240**.

The active set selector **1280** is optional and can identify a desired active set of one or more serving nodes. The active set selector **1280** can select the desired active set based on data associated with one or more of: one or more serving nodes in the active set, one or more serving nodes in the neighbor set, mobility data associated with the UE **1200**, a spatial channel condition associated with the STA **1200**, the link strength and/or the link quality of one or more spatial beams served by one or more serving nodes, or one or more characteristics of the STA **1200**. The active set selector **1280**

can optionally execute the active set management scheme to identify a desired active set. The active set selector **1280** can cause the processor **1240** to generate a message for transmission to a serving node and/or a BBU to request that a selected spatial beam (or selected spatial beams) be added to an active set for the STA **1200** (e.g., request that a selected spatial beam, which may be different than the spatial beam(s) already included in an active set for the STA **1200**, be included in an updated active set for the STA **1200**). The active set selector **1280** can be implemented by dedicated circuitry and/or circuitry of the processor **1240**.

The beamformer **1255** can perform any suitable beamforming functionality for the STA **1200**. The beamformer **1255** can set and/or adjust one or more parameters associated with receiving and/or transmitting signals associated with the antennas **1262** and **1264** of the STA **1200**. The beamformer **1255** can be implemented by dedicated circuitry and/or circuitry of the processor **1240**.

The STA **1240** includes a data store **1250**. The data store **1250** can store instructions that can be executed by the processor **1240** to implement the features described herein. The data store **1250** can store active set data and neighbor set data for the STA **1200**. The data store **1250** can store spatial beam link strengths and/or link qualities. The data store **1250** can store any other suitable data for the STA **1200**. The data store **1250** can include any suitable memory elements arranged to store data.

Several elements included in the STA **1200** may be coupled by a bus **1290**. The bus **1290** can be a data bus, communication bus, other bus, or any suitable combination thereof to enable the various components of the STA **1200** to exchange information.

As illustrated in FIG. **12**, the STA **1200** also includes a user interface **1245**. The user interface **1245** can be any suitable user interface, such as a display and/or an audio component. In some instances, the user interface **1245** can include one or more of touch screen capabilities, a button, a knob, a switch, or a slider.

As described above, a STA **110** may miss a data packet transmission intended for the STA **110** if the STA **110** is decoding a preamble or header of another data packet while the header or preamble of desired data packet is being transmitted. FIG. **13** illustrates an example timeline for packet transmissions from an AP **108** to a STA **110**, depicting reasons why a data packet transmission miss may occur.

In one timeline (e.g., packet for STA **110** timeline), a STA **110** begins searching for a data packet at (1). After successfully identifying a data packet, the STA **110** may decode a preamble or header of the data packet and determine that the preamble or header has a destination address that matches the address of the STA **110** at (2). The STA **110** may then continue decoding the payload of the data packet at (3). Once the preamble or header and/or payload are decoded and a guard time has passed, the STA **110** can transmit an ACK or NAK at (4) to the AP **108** that transmitted the data packet and/or to another AP **108**, such as another AP **108** that shares the same wireless protocol stack as the packet transmitted AP **108** as described herein. The STA **110** then begins searching for another data packet at (5). The total transmission and/or processing time from transmission of the beginning of the header to transmission of the end of the ACK may be time T_x . The transmission time for the STA **110** to transmit the ACK or NAK may be T_a .

In a second timeline (e.g., packet not for STA **110** timeline), a STA **110** begins searching for a data packet at (6). After successfully identifying a data packet, the STA **110** may decode a preamble or header of a data packet and

determine that the preamble or header has a destination address that does not match the address of the STA **110** at (7). The STA **110** then aborts the payload decode and continues searching at (8) for a preamble or header of another data packet. The total transmission and/or processing time from the transmission of the beginning of the header to the start of the search at (8) is time T_d .

In a third timeline (e.g., STA **110B** processing ACK from STA **110A** timeline), a STA **110B** begins searching for a data packet at (9). After successfully identifying and decoding an ACK and/or NAK transmitted by another STA **110A**, the STA **110B** finishes processing the ACK and/or NAK at (10) and continues searching for another data packet at (11). The total transmission and/or processing time from the transmission of the beginning of the ACK and/or NAK to the start of the search at (11) may be time T_{ap} . The difference between T_{ap} and T_a may be the time beyond the transmission of the ACK and/or NAK for the STA **110B** to complete the processing of the ACK and/or NAK and restart the search processing at (11).

As described above, pre-empting full data packet processing in a manner as described above with respect to FIG. **2** and elsewhere in this disclosure (e.g., based on determining whether the destination address in a header or preamble matches a destination address of a receiving device, based on determining whether a source address in a header or preamble matches an address of an authenticated device, etc.) can reduce the likelihood that a STA **110** misses a transmission from an AP **108** that is intended for the STA **110** and that is transmitted while the STA **110** is processing a false alarm data packet (e.g., a data packet not intended for the STA **110**, a data packet intended for another STA **110**, a data packet transmitted by an AP **108** with which the STA **110** has not authenticated, etc.). However, a STA **110** may still miss some transmissions intended for the STA **110** as depicted in FIG. **13**. Synchronizing and/or temporarily coordinating APs **108** may alleviate this issue.

FIG. **14** illustrates a synchronized system in which AP **108** packet transmission times are synchronized to a raster. As illustrated in FIG. **14**, the AP **108A-C** transmission start times may be offset on a raster with spacing time T_r . Given N APs **108** and N raster offsets (with one offset assigned to each AP **108** by, for example, an AP controller **106**), an AP **108** may transmit a data packet at start time index n if

$$(n - \text{offset}) \bmod N = 0$$

The raster may ensure that one AP **108** is transmitting a header during any raster interval (e.g., multiple APs **108** may not transmit a header during the same raster interval). As a result, if a STA **110** detects a preamble for a data packet not intended for the STA **110**, as long as the STA **110** can process and/or abort the processing of the header prior to the next raster start time, the STA **110** may not miss a preamble of a data packet actually intended for the STA **110** (e.g., given that subsequent preambles may be transmitted by APs **108** after the prior raster start time completes). In other words, the STAs **110** can continue to process preambles or headers in a manner as described herein, and abort the processing if the destination address in the header or preamble does not match the address of the respective STA **110**. However, the APs **108** may be coordinated such that the APs **108** refrain from transmitting preambles or headers at the same time and/or overlapping in time. This may ensure that, at least due to AP **108** preamble false alarms, the STAs **110** are in a search state at the beginning of a raster interval if the STAs **110** are not already processing a data packet that is directed to the respective STA **110**. These operations may reduce the

likelihood that STAs 110 miss data packets due to the processing of preambles or headers that are for data packets not actually intended for the STAs 110.

For example, AP 108A may start 1402 transmitting a header or preamble of a data packet at time 0. Because FIG. 14 illustrates three APs 108A-C in the network, the next raster interval during which the AP 108A can transmit is time $3T_r$. At time $3T_r$, the AP 108A transmits a header 1404 and, some time later, transmits a payload 1406 of a second data packet. AP 108B, however, may start transmitting preambles or headers at time T_r and AP 108C may start transmitting preambles or headers at time $2T_r$. The data packet transmitted by the AP 108B at time T_r , however, may be large and the amount of time to transmit the full data packet may pass the next raster interval, $4T_r$, assigned to the AP 108B. As a result, the AP 108B may not transmit a second packet until the following raster interval, $7T_r$. Similarly, while the AP 108C can transmit during the raster interval starting at $2T_r$, the AP 108C does not need to transmit during this raster interval. Here, the AP 108C does not transmit any data packets during this raster interval. The AP 108C then waits until the next raster interval, $5T_r$, to transmit a preamble or header and payload of a data packet.

To ensure that a STA 110 is in a data packet search state at the beginning of a raster interval (e.g., at a raster start time), the raster step T_r may be at least equal to the maximum time, T_d , for a STA 110 to process and abort processing a preamble that has a mismatched destination (e.g., has a destination address that does not match the address of the STA 110). For example, the raster time interval, T_r , may be as follows:

$$T_r > T_d$$

In an embodiment, the AP controller 106 could assign every AP 108A-C in a system a unique raster offset or interval. For N APs 108, the period of start times for a given AP may be $N * T_r$. For large N, this could lead to significant inefficiencies given long idle transmission times waiting for the next raster start time. In another embodiment, the AP controller 106 can assign APs 108 the same offset if the APs 108 are sufficiently spaced from a path loss perspective. For example, if AP 108A is outside the coverage of STAs 110 associated with AP 108B, the APs 108A-B could be assigned the same offset given that it is unlikely that the STAs 110 associated with AP 108B will process preambles or headers of data packets transmitted by the AP 108A since such data packets may be below a configured minimum sensitivity threshold (e.g., such as the minimum Rx sensitivity level described above). These operations may be a form of raster offset re-use (e.g., multiple APs 108 can use the same raster interval to transmit preambles or headers). As an illustrative example, assuming a cellular deployment topology, an offset re-use of 7 or 21 could yield the same or similar false alarm reduction performance as an arbitrarily large N in which unique raster offsets are used.

In another embodiment, to reduce the idle transmission times associated with strict raster start times, some APs 108 may be assigned optional data packet transmit times other than or in addition to the assigned raster offset. For example, if an AP 108 raster start time has just passed, the AP 108 may still transmit a preamble or header (or data packet) during the next raster interval (subject to an exception criterion). The exception criterion may limit such exceptions so that most preamble or header transmission are aligned to the assigned raster offset (e.g., occur during the assigned raster interval). Non-offset aligning (e.g., an AP 108 transmitting a preamble or header outside of an assigned raster interval)

may result in one or more STAs 110 missing packet transmissions due to preamble or header transmission overlaps. If the relative frequency of non-offset aligned preamble or header transmissions is low compared to the total packet transmission, however, the impact on overall system false alarm reduction performance may be minimized. As an example, an exception criterion may be the minimum run length of offset aligned transmissions between exceptions. In particular, a run-length of 9 data packets would ensure at most one non-offset aligned preamble or header transmission every transmission of 10 data packets during an assigned raster interval. As another example, an exception criterion may define that an AP 108 is allowed to start transmission of a preamble or header during the assigned raster interval with probability 1 and within any other raster interval with probability p. For non-assigned raster interval transmission, a random coin toss event (e.g., a random number generator) can determine if a transmission of a preamble or header by an AP 108 not assigned to the current raster interval can start. The probabilistic approach may ensure exceptions are uniformly distributed and the value of p may allow the fraction of non-offset aligned transmissions to be controlled.

In another embodiment, to reduce the idle transmission times, some APs 108 may be assigned raster intervals or offsets (e.g., by the AP controller 106) if the APs 108 have active queues of data packets to be scheduled. This may be a form a dynamic raster interval re-use, with the number of raster offsets N and the offset assignments being reconfigured depending on the active APs 108 (e.g., the APs 108 having active queues of data packets to be scheduled). In an extreme case of only one active AP 108, the raster may offset N may equal 1 and the AP controller 106 may assign a single offset. In this case the AP 108 could start preamble or header transmission on any raster interval T_r . An alternative to semi-static reassignment of the offsets is to extend the probabilistic approach described above without changing the set of raster offsets N. For example, an AP can start transmission at the assigned offset with probability 1. For a specified set of offsets that are associated with idle or unassigned offsets, the start probability may be q, and for all other offsets with other active APs 108, the start probability may be p. Typically, the relative probabilities $q > p$ may bias transmissions to idle AP 108 offsets versus known active AP 108 offsets.

Not only can the transmission of preambles or headers that are processed by STAs 110 for which the transmission is not intended result in false alarms (e.g., false decodes), but also the ACK or NAK transmitted by STAs 110 can cause false alarms and missed data packets as well. For example, the STA 110 ACK and/or NAK, which is directed to the serving AP 108, may also be decoded by other STAs 110. If the ACK and/or NAK decode processing happens to overlap with the preamble of a transmission directed to the STA 110, a missed packet can result.

FIG. 15 illustrates a timeline of ACK and/or NAK transmission that may reduce the likelihood that ACK and/or NAK transmissions result in missed AP 108 preambles. As illustrated in FIG. 15, STAs 110 may be configured to start transmission of an ACK or NAK at least a hold time T_h after the start of the raster interval and/or after the start of a transmission of a preamble or header 1502. By the AP controller 106, APs 108, and/or STAs 110 ensuring that transmission of the ACK and/or NAK lags transmission of a preamble or header during the same raster interval with sufficient margin to offset synchronization and other delays, the STAs 110 may detect the preamble or header first and

before the ACK and/or NAK. In addition, the STAs 110 may be configured such that transmission of the ACK and/or NAK may be complete with sufficient setup time T_s , before the next raster start time (e.g., before the start of the next raster interval), such as the next time an AP 108 is eligible to transmit a header 1504. By the AP controller 106, APs 108, and/or STAs 110 ensuring that the ACK and/or NAK is transmitted after transmission of the preamble or header 1502 during a given raster interval with sufficient margin to allow the ACK and/or NAK to be processed prior to completion of the raster interval, with a time margin to offset synchronization and other delays, the STAs 110 may be in a search state at the start of a raster interval and ready to detect any preambles or headers 1504 transmitted by an AP 108 after the current raster interval. Furthermore, the raster interval duration may be at least equal to the ACK and/or NAK transmission time, T_a , plus the setup time T_s and hold T_h time. For example, the STAs 110 may be configured to follow the following transmission settings:

$$T_r > T_h + T_a + T_s$$

$$(T_x - T_a) \text{ modulo } T_r > T_h$$

$$T_r - T_x \text{ modulo } T_r > T_s$$

T_x may be adjusted by the AP controller 106 and/or the APs 108 to ensure that the false alarm likelihood is reduced. The time T_x may be a function of the transmission MCS, number packets, etc. To adjust the time T_x time, an AP controller 106 and/or an AP 108 can pad the transmission and extend the time T_x to ensure that the false alarm likelihood is reduced. As described herein, if the above-described transmission settings can be met, the likelihood of false alarms may be greatly reduced.

In some embodiments, data packets transmitted by a serving AP 108 that have been successfully decoded by a STA 110 may still be retransmitted by the serving AP 108 if the confirmation ACK transmitted by the STA 110 is not successfully decoded by the serving AP 108. Similar to overlapping packet preambles that may result in STA 110 preamble missed detection (e.g., a STA 110 missing a preamble of a data packet intended for the STA 110 because the STA 110 is currently processing a preamble of another data packet that actually is not intended for the STA 110), the ACK transmitted by a STA 110 may be missed by the receiving AP 108 if the receiving AP 108 is processing a preamble transmitted by another AP 108 at the time that the ACK is transmitted. The AP 108 may begin searching for a preamble of an ACK and/or NAK after the data packet transmission is complete. By ensuring that the AP 108 is configured to delay starting the search for a preamble of an ACK and/or NAK, such as by at least the preamble hold time T_h (e.g., at least a hold time T_h after the start of the raster interval and/or after the start of a transmission of a preamble or header of a data packet), any preambles transmitted by other APs 108 may be missed, thereby avoiding a false detection that could overlap with the ACK and/or NAK detection. For example, the ACK time (e.g., the ACK transmission time) can be extended to include the guard time between the end of the data packet transmission and the start of the ACK and/or NAK transmission. Equivalently, T_a can be the total time from the end of the data packet transmission to the end of the ACK transmission.

In any of the approaches or embodiments described above, the AP controller 106 may assign raster offsets or intervals or otherwise assign settings or parameters for APs 108 and/or STAs 110 that govern AP 108 and/or STA 110 transmissions and/or timing.

Terminology, Applications, and Conclusion

Depending on the embodiment, certain acts, events, or functions of any of the processes or algorithms described herein can be performed in a different sequence, can be added, merged, or left out altogether (e.g., not all described operations or events are necessary for the practice of the algorithm). Moreover, in certain embodiments, operations, or events can be performed concurrently, e.g., through multi-threaded processing, interrupt processing, or multiple processors or processor cores or on other parallel architectures, rather than sequentially.

Conditional language used herein, such as, among others, “can,” “could,” “might,” “may,” “e.g.,” and the like, unless specifically stated otherwise, or otherwise understood within the context as used, is generally intended to convey that certain embodiments include, while other embodiments do not include, certain features, elements, and/or steps. Thus, such conditional language is not generally intended to imply that features, elements, and/or steps are in any way required for one or more embodiments or that one or more embodiments necessarily include logic for deciding, with or without other input or prompting, whether these features, elements, and/or steps are included or are to be performed in any particular embodiment. The terms “comprising,” “including,” “having,” and the like are synonymous and are used inclusively, in an open-ended fashion, and do not exclude additional elements, features, acts, operations, and so forth. Additionally, the words “herein,” “above,” “below,” and words of similar import, when used in this application, shall refer to this application as a whole and not to any particular portions of this application. Where the context permits, words in the above Detailed Description of Certain Embodiments using the singular or plural may also include the plural or singular, respectively. Also, the term “or” is used in its inclusive sense (and not in its exclusive sense) so that when used, for example, to connect a list of elements, the term “or” means one, some, or all of the elements in the list.

Disjunctive language such as the phrase “at least one of X, Y, Z,” unless specifically stated otherwise, is otherwise understood with the context as used in general to present that an item, term, etc., may be either X, Y, or Z, or any combination thereof (e.g., X, Y, and/or Z). Thus, such disjunctive language is not generally intended to, and should not, imply that certain embodiments require at least one of X, at least one of Y, or at least one of Z to each be present.

Unless otherwise explicitly stated, articles such as “a” or “an” should generally be interpreted to include one or more described items. Accordingly, phrases such as “a device configured to” are intended to include one or more recited devices. Such one or more recited devices can also be collectively configured to carry out the stated recitations. For example, “a processor configured to carry out recitations A, B and C” can include a first processor configured to carry out recitation A working in conjunction with a second processor configured to carry out recitations B and C.

The word “coupled,” as generally used herein, refers to two or more elements that may be either directly coupled to each other, or coupled by way of one or more intermediate elements. Likewise, the word “connected,” as generally used herein, refers to two or more elements that may be either directly connected, or connected by way of one or more intermediate elements.

As used herein, the terms “determine” or “determining” encompass a wide variety of actions. For example, “determining” may include calculating, computing, processing, deriving, generating, obtaining, looking up (e.g., looking up

in a table, a database or another data structure), ascertaining and the like via a hardware element without user intervention. Also, “determining” may include receiving (e.g., receiving information), accessing (e.g., accessing data in a memory) and the like via a hardware element without user intervention. Also, “determining” may include resolving, selecting, choosing, establishing, and the like via a hardware element without user intervention.

As used herein, the terms “provide” or “providing” encompass a wide variety of actions. For example, “providing” may include storing a value in a location of a storage device for subsequent retrieval, transmitting a value directly to the recipient via at least one wired or wireless communication medium, transmitting or storing a reference to a value, and the like. “Providing” may also include encoding, decoding, encrypting, decrypting, validating, verifying, and the like via a hardware element.

As used herein, the term “message” encompasses a wide variety of formats for communicating (e.g., transmitting or receiving) information. A message may include a machine readable aggregation of information such as an XML document, fixed field message, comma separated message, or the like. A message may, in some implementations, include a signal utilized to transmit one or more representations of the information. While recited in the singular, it will be understood that a message may be composed, transmitted, stored, received, etc. in multiple parts.

As used herein a “user interface” (also referred to as an interactive user interface, a graphical user interface or a UI) may refer to a network based interface including data fields and/or other controls for receiving input signals or providing electronic information and/or for providing information to the user in response to any received input signals. A UI may be implemented in whole or in part using technologies such as hyper-text mark-up language (HTML), Flash, Java, .net, web services, and rich site summary (RSS). In some implementations, a UI may be included in a stand-alone client (for example, thick client, fat client) configured to communicate (e.g., send or receive data) in accordance with one or more of the aspects described.

As used herein a “transmit-receive point” (TRP) (which can alternatively be referred to as a transmission reception point) may refer to a transceiver device or one transceiver element included in a device. When included as a transceiver element, the device may include multiple TRPs. The TRP may include one or more antennas which are coupled to signal processing circuitry. The signal processing circuitry may be included in the device. The TRP may include additional elements to facilitate transmission or receipt of wireless signals for one or more UEs. Example of such elements may include a power source, amplifier, digital-to-analog converter, analog-to-digital converter, or the like. When a TRP is allocated, such as by a BBU, to provide service to a UE, the TRP may be said to be a “serving node” for the UE.

As used herein a “remote radio unit” (RRU) may refer to a device for controlling and coordinating transmission and receipt of wireless signals for one or more UEs. An RRU may include or be coupled with one or more TRPs. The RRU may receive signals from the TRP and include the signal processing circuitry. The signal processing circuitry may be selectively operated to facilitate processing of signals associated with different TRPs.

While the above detailed description has shown, described, and pointed out novel features as applied to various embodiments, it can be understood that various omissions, substitutions, and changes in the form and details

of the devices or algorithms illustrated can be made without departing from the spirit of the disclosure. For example, circuit blocks and/or method blocks described herein may be deleted, moved, added, subdivided, combined, arranged in a different order, and/or modified. Each of these blocks may be implemented in a variety of different ways. Any portion of any of the methods disclosed herein can be performed in association with specific instructions stored on a non-transitory computer readable storage medium being executed by one or more processors. As can be recognized, certain embodiments described herein can be embodied within a form that does not provide all of the features and benefits set forth herein, as some features can be used or practiced separately from others. The scope of certain embodiments disclosed herein is indicated by the appended claims rather than by the foregoing description. All changes which come within the meaning and range of equivalency of the claims are to be embraced within their scope.

What is claimed is:

1. A wireless communication device comprising:

an antenna; and

a processor in communication with the antenna, wherein computer-executable instructions, when executed by the processor, cause the wireless communication device to:

decode a first portion of a first packet transmitted by a second wireless communication device prior to a second portion of the first packet being transmitted by the second wireless communication device;

determine that a destination address included in the first portion of the first packet does not match an address of the wireless communication device prior to the second portion of the first packet being transmitted by the second wireless communication device; and begin to search for a new packet transmitted by the second wireless communication device or a third wireless communication device before transmission of the second portion of the first packet is complete.

2. The wireless communication device of claim 1, wherein the computer-executable instructions, when executed, further cause the wireless communication device to transmit to the second wireless communication device information identifying an occurrence of a false alarm.

3. The wireless communication device of claim 2, wherein the information identifying an occurrence of a false alarm comprises a received power level of the first packet.

4. The wireless communication device of claim 2, wherein the computer-executable instructions, when executed, further cause the wireless communication device to:

process a minimum receive sensitivity level received from the second wireless communication device; and ignore any transmitted packets that have a received power level below the minimum receive sensitivity level.

5. The wireless communication device of claim 1, wherein the computer-executable instructions, when executed, further cause the wireless communication device to determine a minimum receive sensitivity level based on at least one of a received power level of the first packet or received power levels of one or more other packets detected by the wireless communication device that had a destination address that did not match the address of the wireless communication device.

6. The wireless communication device of claim 1, wherein the computer-executable instructions, when executed, further cause the wireless communication device to:

transmit a second packet to the second wireless communication device; and
determine that the second wireless communication device did not receive the second packet.

7. The wireless communication device of claim 6, wherein the computer-executable instructions, when executed, further cause the wireless communication device to determine a minimum receive sensitivity level for the second wireless communication device based at least on one of a transmission power level of the second packet or an estimate of a path loss between the wireless communication device and the second wireless communication device.

8. The wireless communication device of claim 7, wherein the minimum receive sensitivity level is at most a level below the transmission power level of the second packet.

9. The wireless communication device of claim 6, wherein an access point controller is configured to select a third wireless communication device to transmit the second packet to the second wireless communication device in response to a transmission of the second packet by the wireless communication device failing.

10. The wireless communication device of claim 9, wherein the third wireless communication device is located at a position spatially different than a position of the wireless communication device.

11. The wireless communication device of claim 9, wherein the wireless communication device and the third wireless communication device are both configured to transmit data to the second wireless communication device using a same wireless protocol stack.

12. The wireless communication device of claim 9, wherein the access point controller pre-caches the second packet at the third wireless communication device prior to a transmission of the second packet by the wireless communication device.

13. The wireless communication device of claim 6, wherein a third wireless communication device retransmits the second packet to the second wireless communication device after an initial transmission of the second packet by the wireless communication device fails.

14. The wireless communication device of claim 13, wherein the third wireless communication device causes a scheduler to receive a beam visibility report indicating that the third wireless communication device is transmitting data

to the second wireless communication device instead of the wireless communication device, wherein the scheduler schedules a third packet intended for the second wireless communication device to be transmitted by the third wireless communication device instead of the wireless communication device in response to receipt of the beam visibility report.

15. The wireless communication device of claim 1, wherein the address of the wireless communication device comprises a wildcard address.

16. The wireless communication device of claim 1, wherein the first portion of the first packet comprises one of a header of the first packet or a preamble of the first packet.

17. The wireless communication device of claim 1, wherein the wireless communication device is one of a station or an access point.

18. The wireless communication device of claim 1, wherein the second wireless communication device transmits the first packet during an unassigned raster interval.

19. A computer-implemented method comprising:
decoding, by a wireless communication device, a first portion of a first packet transmitted by a second wireless communication device prior to a second portion of the first packet being transmitted by the second wireless communication device;

determining that a destination address included in the first portion of the first packet does not match an address of the wireless communication device prior to the second portion of the first packet being transmitted by the second wireless communication device; and

begin searching for a new packet transmitted by the second wireless communication device or a third wireless communication device before transmission of the second portion of the first packet is complete.

20. The computer-implemented method of claim 19, further comprising:

transmitting to the second wireless communication device information identifying an occurrence of a false alarm;
receiving a minimum receive sensitivity level from the second wireless communication device; and
ignoring any transmitted packets that have a received power level below the minimum receive sensitivity level.

* * * * *