



US 20240245376A1

(19) **United States**

(12) **Patent Application Publication**
Nikolskiy et al.

(10) **Pub. No.: US 2024/0245376 A1**

(43) **Pub. Date: Jul. 25, 2024**

(54) **SCANNING DENTAL IMPRESSIONS**

Publication Classification

(71) Applicant: **James R. Glidewell Dental Ceramics, Inc.**, Newport Beach, CA (US)

(51) **Int. Cl.**
A61B 6/14 (2006.01)
A61C 9/00 (2006.01)
A61C 13/34 (2006.01)

(72) Inventors: **Sergey Nikolskiy**, Coto De Caza, CA (US); **David Christopher Leeson**, North Tustin, CA (US); **Shih-Kai Lai**, Irvine, CA (US); **Loraine Alessandra Queji Silva**, Huntington Beach, CA (US)

(52) **U.S. Cl.**
CPC *A61B 6/14* (2013.01); *A61C 9/0053* (2013.01); *A61C 13/34* (2013.01)

(21) Appl. No.: **18/099,681**

(57) **ABSTRACT**

Systems and methods are provided for scanning a dental impression to obtain a digital model of a patient's dentition as an input to computer aided design (CAD) and computer aided manufacturing (CAM) methods for producing dental prostheses.

(22) Filed: **Jan. 20, 2023**

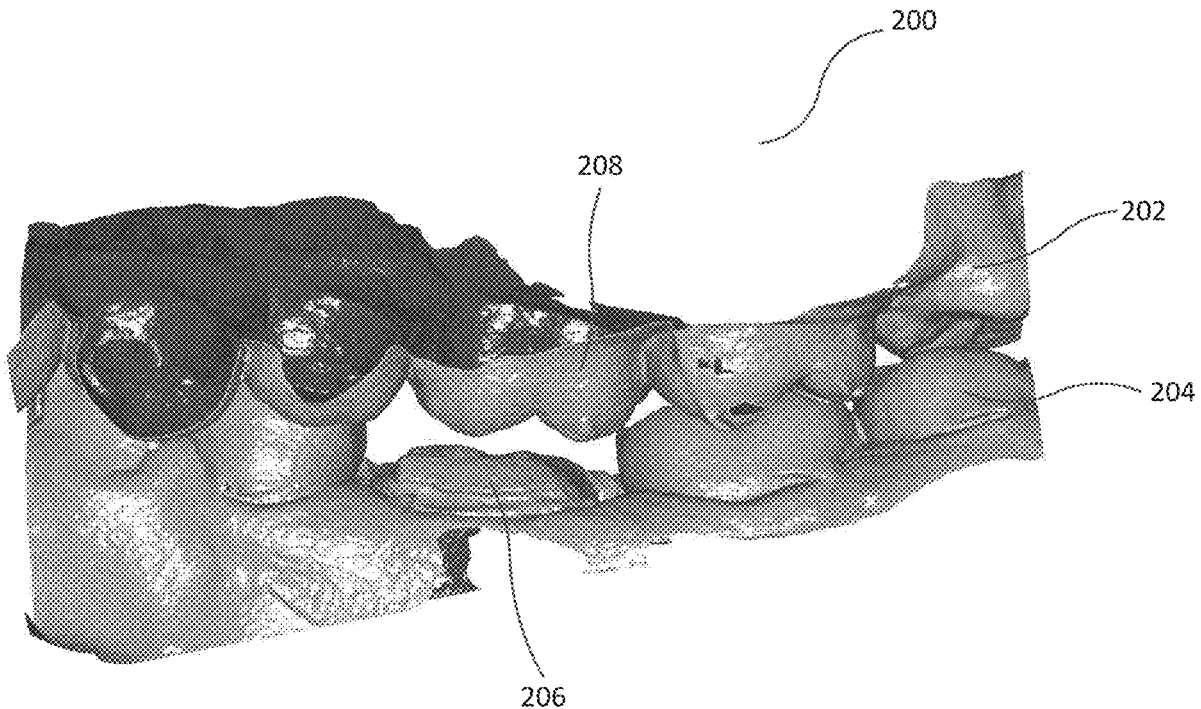

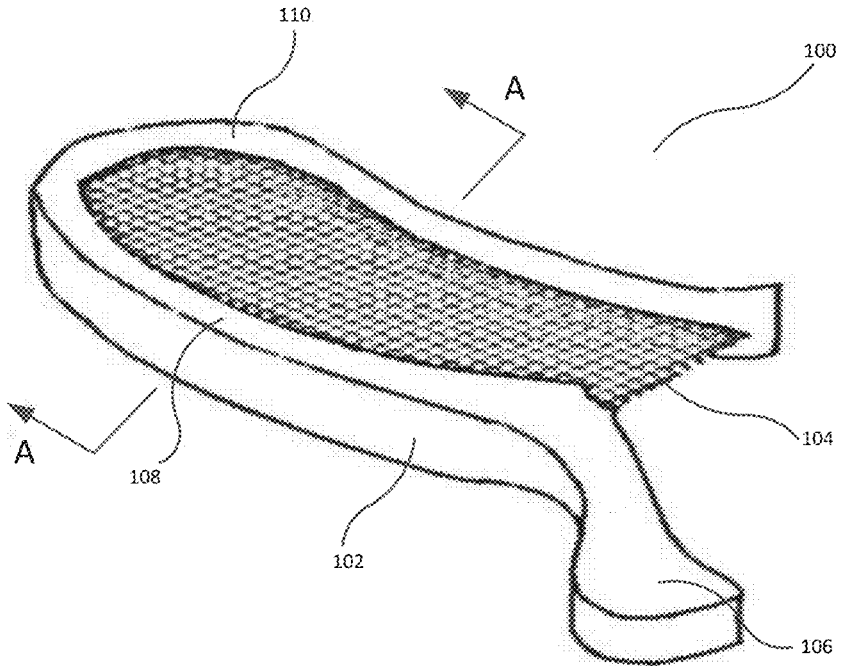

FIG. 1

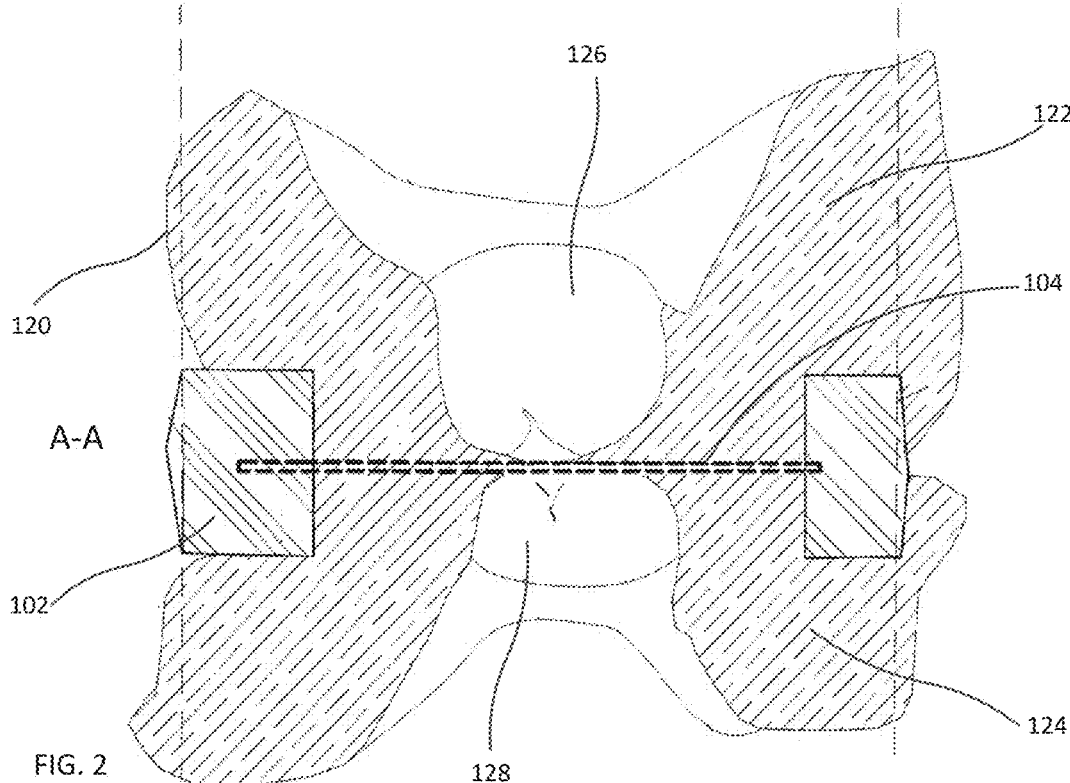

FIG. 2

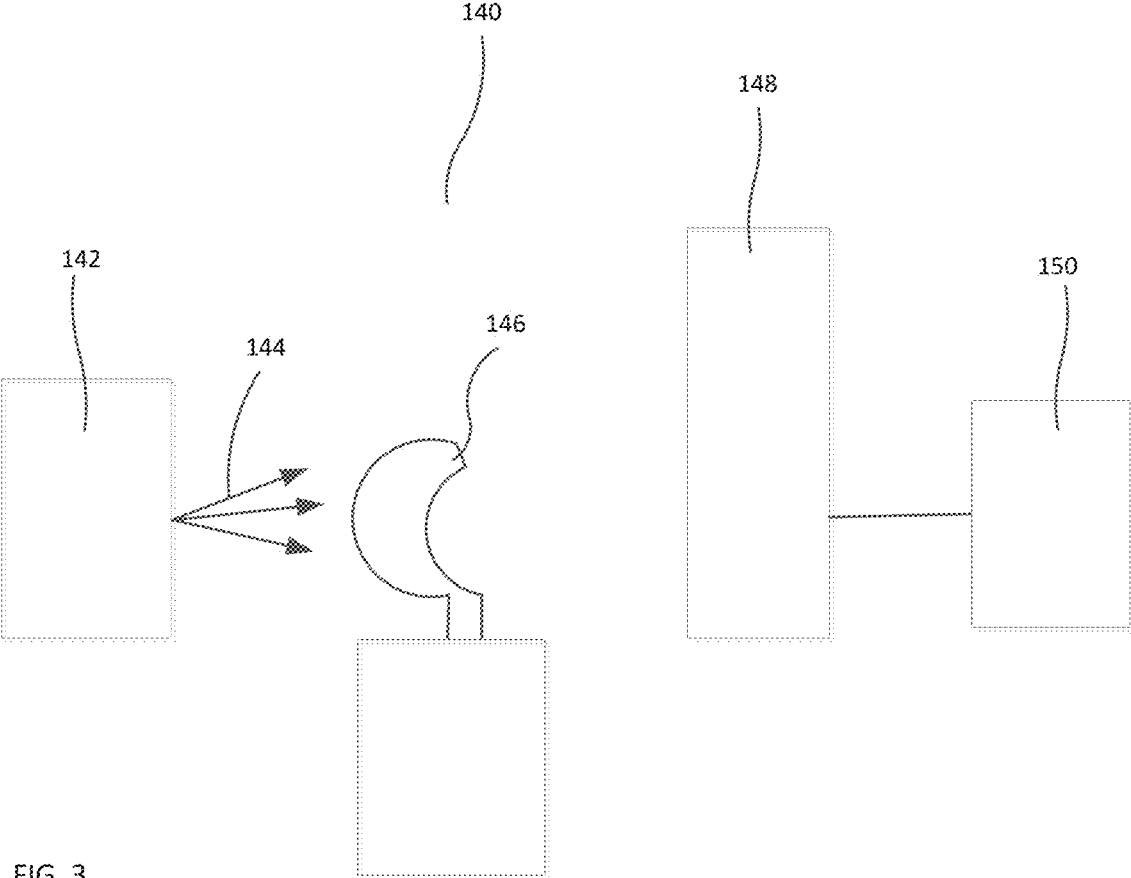

FIG. 3

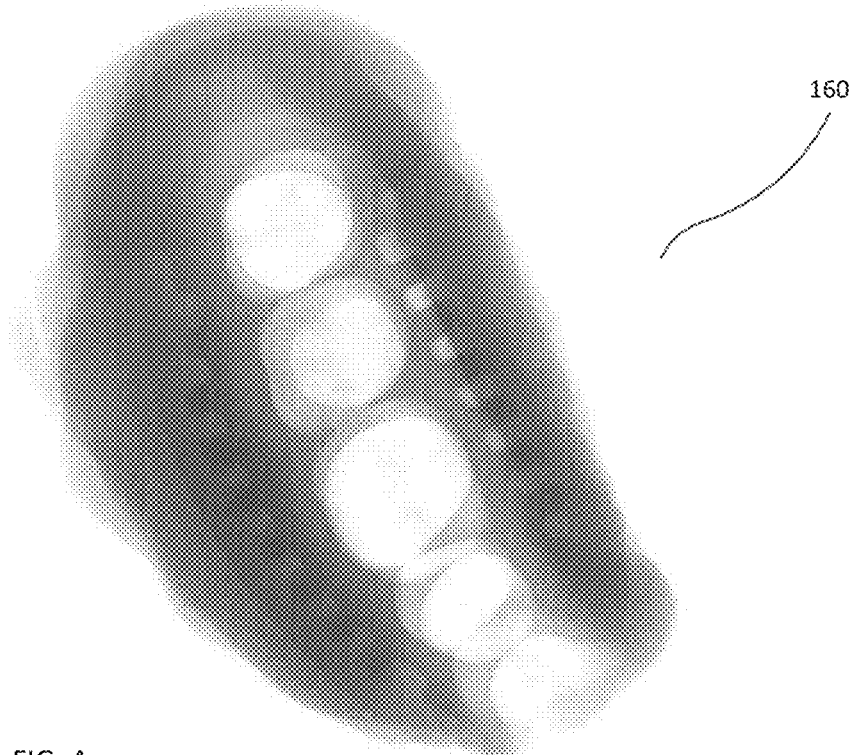

FIG. 4

170

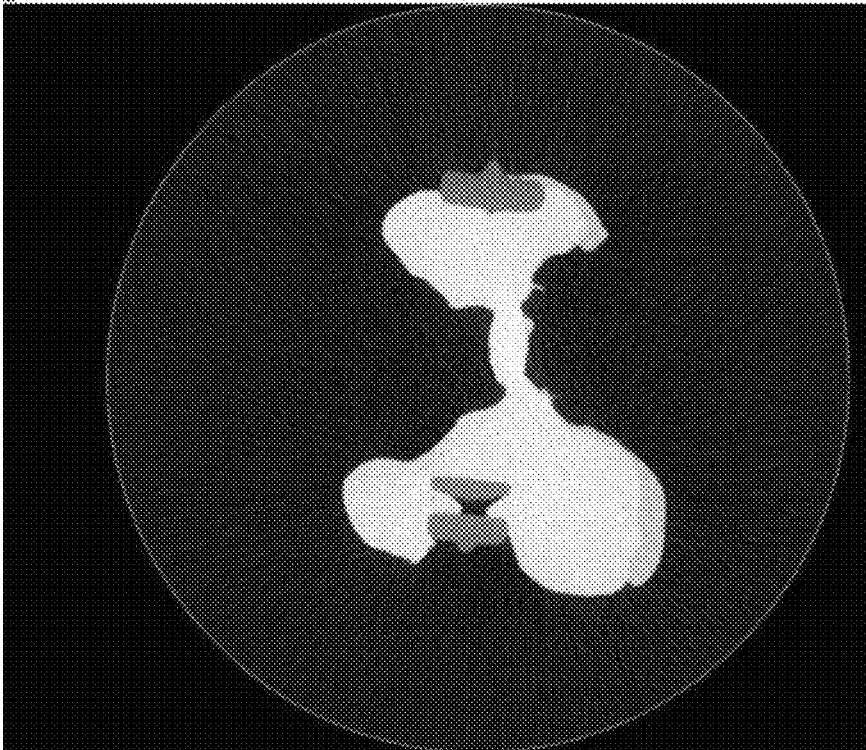

FIG.5

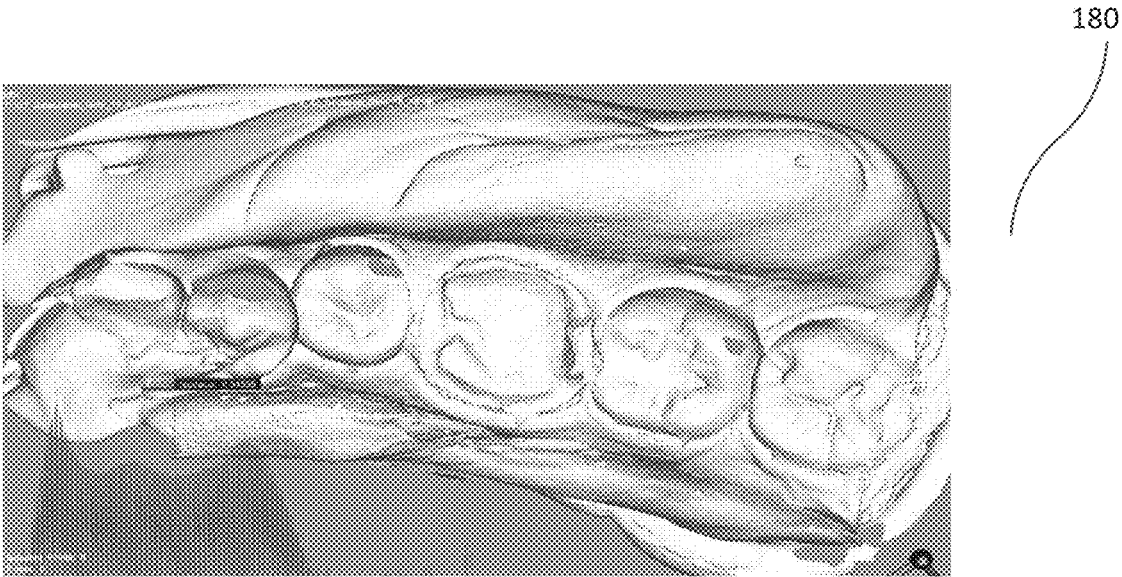

FIG. 6

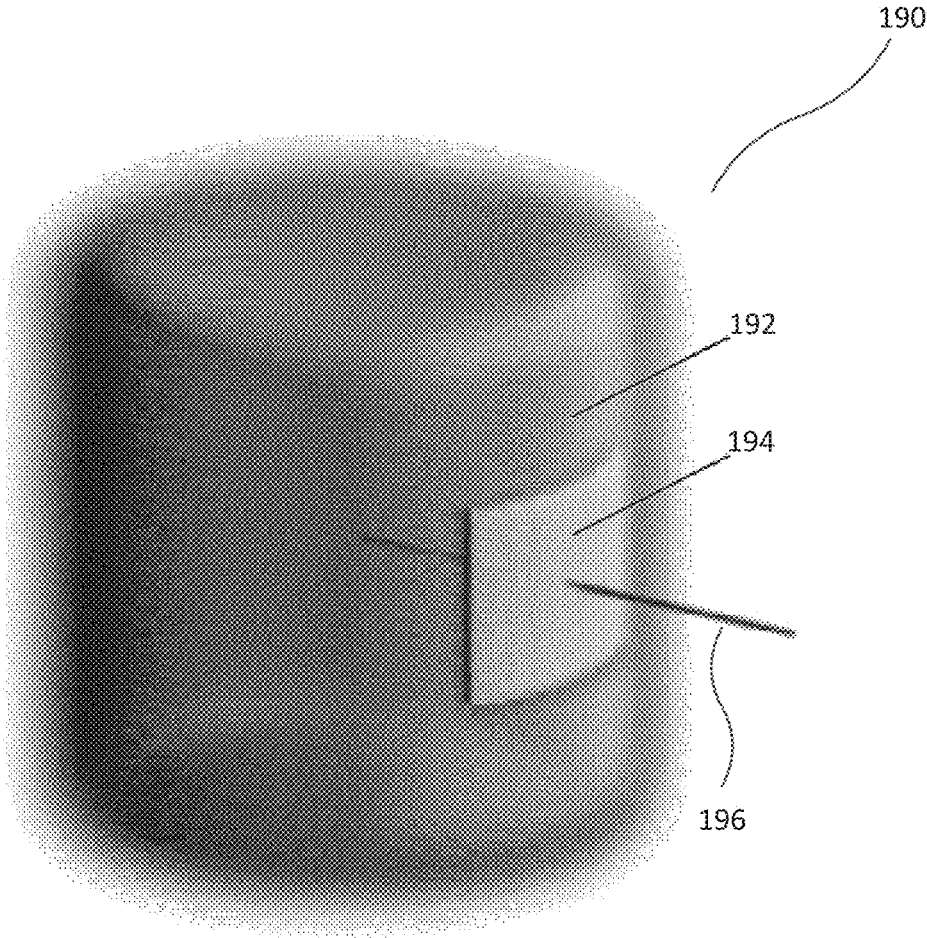

FIG. 7

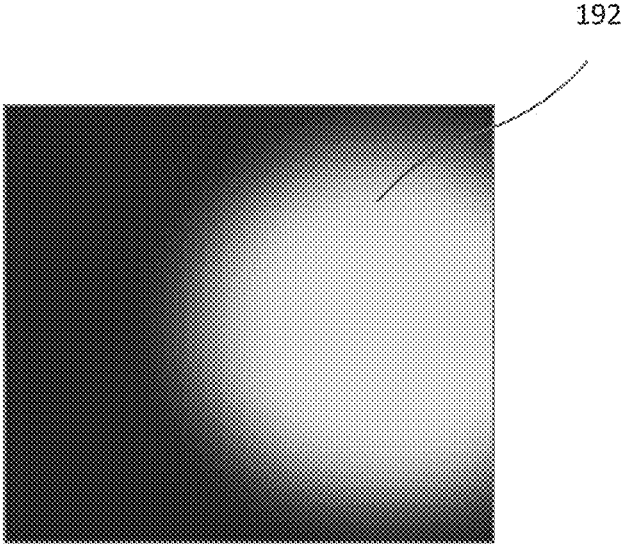

FIG. 8A

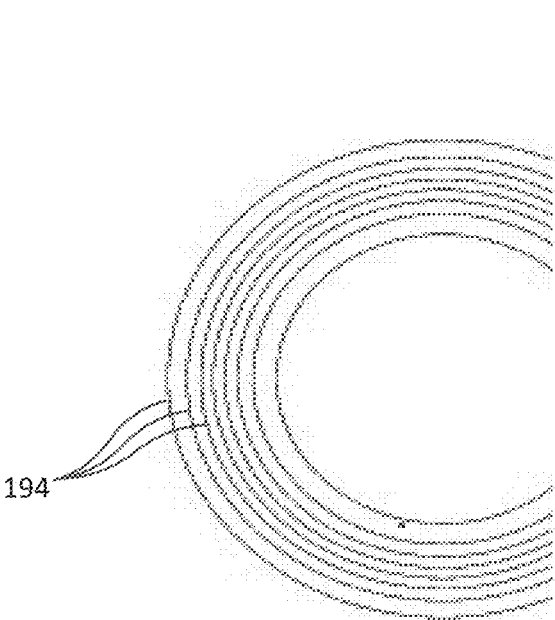

FIG. 8B

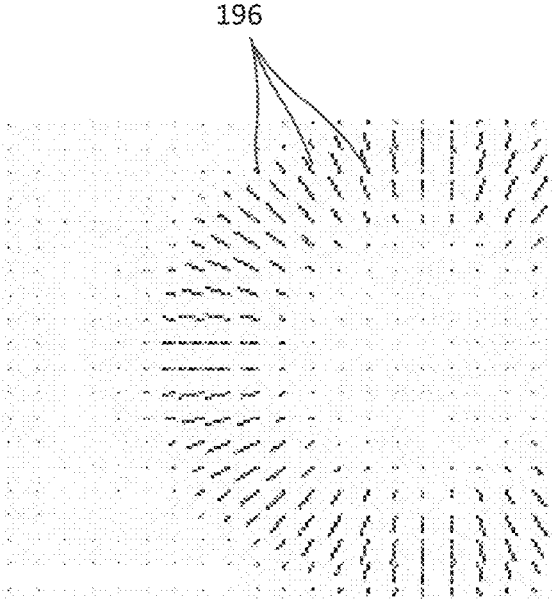

FIG. 8C

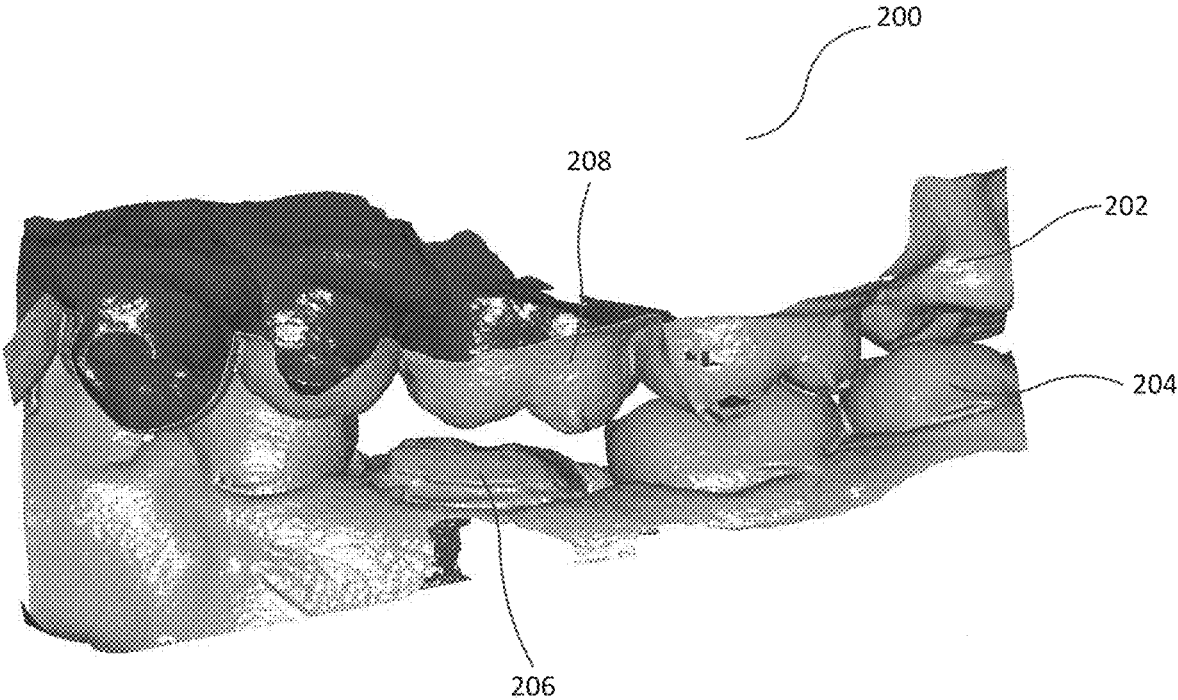

FIG. 9

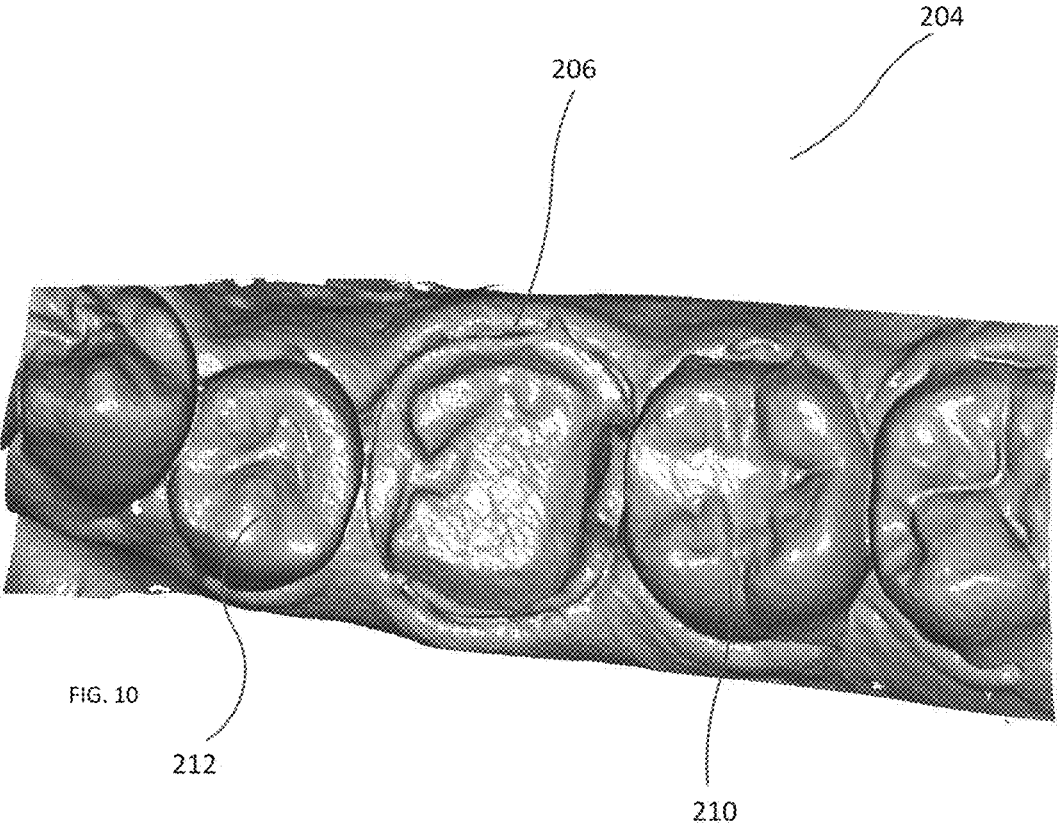

FIG. 10

SCANNING DENTAL IMPRESSIONS

CROSS-REFERENCE TO RELATED APPLICATIONS

[0001] This application is a continuation of U.S. patent application Ser. No. 15/816,120, filed Nov. 17, 2017, now U.S. Pat. No. 11,559,378, which claims priority to and the benefit of U.S. provisional patent application No. 62/423,460, filed Nov. 17, 2016, all of which applications are hereby incorporated by reference in their entireties.

FIELD

[0002] The present disclosure relates to systems and methods of scanning a dental impression to obtain a digital model of a patient's dentition as an input to computer aided design (CAD) and computer aided manufacturing (CAM) methods for producing dental prostheses.

BACKGROUND

[0003] Dental prostheses are typically manufactured at specialized dental laboratories that employ computer-aided design (CAD) and computer-aided manufacturing (CAM) milling systems to produce dental prostheses according to patient-specific specifications provided by dentists. In a typical work flow, information about the oral situation of a patient is received from a dentist, the dental laboratory designs the dental prosthesis, and the prosthesis is manufactured using a mill or other fabrication system. When making use of CAD design and CAM manufacturing in dentistry, a digital model of the patient's dentition is required as an input to the process. Despite the rise of intraoral scanning technology, the prevalent method of acquisition of digital model data is still scanning a stone model cast from an impression. Even in more technically advanced markets it is estimated that only 10% of clinicians own an intraoral scanner, therefore any improvements to the conventional process are likely to remain relevant and benefit patients and clinicians alike for some time. Accordingly, improvements to methods of acquiring digital models of patients' dentition are desirable.

SUMMARY

[0004] Certain embodiments of the disclosure concern systems and methods for scanning a physical impression of a patient's dentition and constructing a virtual surface image of the patient's dentition from the scan data thereby obtained. In some embodiments, the virtual surface image of the patient's dentition is constructed using isosurfaces and density gradients of a volumetric image and then directly creating a surface image based upon void spaces that correspond to the patient's dentition. This avoids an unnecessary step of first creating a surface image of the impression and then digitally or virtually reversing the surface image of the impression to obtain a surface image intended to correspond with the patient's dentition. Instead, the isosurfaces and vector gradients are selected and oriented directly to define the patient's dentition, thereby providing a surface image that is suitable for use in a dental restoration design program.

[0005] In some embodiments, the physical impression of a patient's dentition comprises a three-way dental impression tray that is adapted to obtain a physical impression containing information relating to a patient's upper jaw,

lower jaw, and bite registration for at least a portion of the patient's dentition. In some embodiments, a three-way dental impression tray is scanned and the data from a single scan is used to generate virtual models of at least a portion of the patient's upper jaw, lower jaw, and bite registration. The virtual models thereby obtained are suitable for use in designing a dental restoration using known digital design products.

[0006] The foregoing and other objects, features, and advantages of the disclosed embodiments will become more apparent from the following detailed description, which proceeds with reference to the accompanying figures.

BRIEF DESCRIPTION OF THE DRAWINGS

[0007] FIG. 1 is a perspective view of a three-way dental impression tray.

[0008] FIG. 2 is a cross-sectional view of a three-way dental impression tray containing impression material.

[0009] FIG. 3 is a schematic diagram of a computed tomography (CT) scanning system.

[0010] FIG. 4 is a 2-dimensional (2D) radiographic image of a dental impression tray containing a dental impression.

[0011] FIG. 5 is a cross-section of a 3-dimensional (3D) volumetric image.

[0012] FIG. 6 is a 3-dimensional (3D) surface image representation of a portion of a patient's dentition.

[0013] FIG. 7 is an illustration of a 3-dimensional (3D) object in the form of a cylinder.

[0014] FIG. 8A is an illustration of a cross-section of the cylinder of FIG. 7.

[0015] FIG. 8B is an illustration of isosurfaces derived from the 3D image of the cylinder of FIG. 7.

[0016] FIG. 8C is an illustration of gradient vectors derived from the isosurfaces shown in FIG. 8B.

[0017] FIG. 9 is a perspective view of a surface image representation of a portion of a patient's dentition including portions of the dentition of an upper jaw and portions of the dentition of a lower jaw.

[0018] FIG. 10 is an overhead view of the surface image representation of the lower jaw dentition shown in FIG. 9.

DETAILED DESCRIPTION

[0019] For purposes of this description, certain aspects, advantages, and novel features of the embodiments of this disclosure are described herein. The disclosed methods, apparatus, and systems should not be construed as being limiting in any way. Instead, the present disclosure is directed toward all novel and nonobvious features and aspects of the various disclosed embodiments, alone and in various combinations and sub-combinations with one another. The methods, apparatus, and systems are not limited to any specific aspect or feature or combination thereof, nor do the disclosed embodiments require that any one or more specific advantages be present or problems be solved.

[0020] Although the operations of some of the disclosed embodiments are described in a particular, sequential order for convenient presentation, it should be understood that this manner of description encompasses rearrangement, unless a particular ordering is required by specific language set forth below. For example, operations described sequentially may in some cases be rearranged or performed concurrently. Moreover, for the sake of simplicity, the attached figures may not show the various ways in which the disclosed

methods can be used in conjunction with other methods. Additionally, the description sometimes uses terms like “provide” or “achieve” to describe the disclosed methods. These terms are high-level abstractions of the actual operations that are performed. The actual operations that correspond to these terms may vary depending on the particular implementation and are readily discernible by one of ordinary skill in the art.

[0021] As used in this application and in the claims, the singular forms “a,” “an,” and “the” include the plural forms unless the context clearly dictates otherwise. Additionally, the term “includes” means “comprises.” Further, the terms “coupled” and “associated” generally mean electrically, electromagnetically, and/or physically (e.g., mechanically or chemically) coupled or linked and does not exclude the presence of intermediate elements between the coupled or associated items absent specific contrary language.

[0022] In some examples, values, procedures, or apparatus may be referred to as “lowest,” “best,” “minimum,” or the like. It will be appreciated that such descriptions are intended to indicate that a selection among many alternatives can be made, and such selections need not be better, smaller, or otherwise preferable to other selections.

[0023] In the following description, certain terms may be used such as “up,” “down,” “upper,” “lower,” “horizontal,” “vertical,” “left,” “right,” and the like. These terms are used, where applicable, to provide some clarity of description when dealing with relative relationships. But, these terms are not intended to imply absolute relationships, positions, and/or orientations. For example, with respect to an object, an “upper” surface can become a “lower” surface simply by turning the object over. Nevertheless, it is still the same object.

[0024] As noted above, in a typical work flow, information about the oral situation of a patient is received from a dentist, the dental laboratory designs the dental prosthesis, and the prosthesis is manufactured using a mill or other fabrication system. When making use of CAD design and CAM manufacturing in dentistry, a digital model of the patient’s dentition is required as an input to the process. Despite the rise of intraoral scanning technology, the prevalent method of acquisition of digital model data is still scanning a stone model cast from a physical negative impression of the patient’s dentition.

[0025] A physical negative impression of the patient’s dentition is typically obtained by the use of a dental impression tray containing impression material. An example of an impression tray is shown in FIG. 1 in the form of a three-way impression tray or “triple tray” 100. The triple tray 100 includes a generally rigid frame 102 within which a mesh 104 is retained. The rigid frame defines a handle 106 configured to be gripped by the user, a buccal side wall 108, and a lingual side wall 110. In use, impression material is loaded onto the upper and lower surfaces of the mesh 104 by the clinician. The triple tray 100 is then inserted into the mouth of a patient and the patient is instructed to bite down onto the triple tray 100 and impression material, causing the impression material to conform to the patient’s dentition as the impression material cures. Because the triple tray 100 is situated between the upper and lower jaws of the patient, the impression obtained via the triple tray 100 includes information about the dental situation of the patient’s upper jaw, lower jaw, and bite registration in the area of the patient’s dentition covered by the triple tray.

[0026] For example, in FIG. 2, there is shown a sectional view of the triple tray 100 containing impression material 120 after the taking of a physical impression of a patient. An upper impression 122 is formed on the upper side of the mesh 104, and a lower impression 124 is formed on the lower side of the mesh 104. As noted above, after deformation, the impression material 122 defines a physical negative impression of the patient’s dentition. Accordingly, the upper void space 126 defined by the upper impression 122 defines the space occupied by the patient’s teeth and gingiva in the patient’s upper jaw, and the lower void space 128 defined by the lower impression 124 defines the space occupied by the patient’s teeth and gingiva in the patient’s lower jaw. Moreover, the location and orientation of the upper void space 126 relative to the lower void space 128 defines the bite registration of the patient’s dentition in the subject area, including the occlusal spacing and registration.

[0027] As noted above, in a conventional workflow, a physical dental impression formed in the manner described above would be used to cast a model of the patient’s dentition formed of stone, polymeric, or other suitable material. The cast model would then be scanned using a laser scanner in order to obtain a digital model. The digital model would then be used to design one or more restorations, or for other purposes. This conventional workflow creates potential sources of error or inaccuracy that would be avoided by alternative methods or alternative workflows that avoided the step of forming the case model and, instead, proceeded directly from the physical impression to a digital model.

[0028] In one embodiment of the present method, a computed tomography (CT) scanner uses x-rays to make a detailed image of a physical impression. A plurality of such images are then combined to form a 3D model of the patient’s dentition. A schematic diagram of an example of a CT scanning system 140 is shown in FIG. 3. The CT scanning system 140 includes a source of x-ray radiation 142 that emits an x-ray beam 144. An object being scanned—in the present case, a triple tray containing a physical impression 146—is placed between the source 142 and an x-ray detector 148. The x-ray detector 148, in turn, is connected to a processor 150 that is configured to receive the information from the detector 148 and to convert the information into a digital image file. Those skilled in the art will recognize that the processor 150 may comprise one or more computers that may be directly connected to the detector, wirelessly connected, connected via a network, or otherwise in direct or indirect communication with the detector 148.

[0029] An example of a suitable scanning system 140 includes a Nikon Model XTH 255 CT Scanner which is commercially available from Nikon Corporation. The example scanning system includes a 225 kV microfocus x-ray source with a 3 μm focal spot size to provide high performance image acquisition and volume processing. The processor 150 may include a storage medium that is configured with instructions to manage the data collected by the scanning system.

[0030] As noted above, during operation of the scanning system 140, the impression 146 is located between the x-ray source 142 and the x-ray detector 148. A series of images of the impression 146 are collected by the processor 150 as the impression 146 is rotated in place between the source 142 and the detector 146. An example of a single image 160 is shown in FIG. 4. The image 160 may be a radiograph, a

projection, or other form of digital image. In one embodiment, a series of 720 images are collected as the impression **146** is rotated in place between the source **142** and the detector **148**. In other embodiments, more images or fewer images may be collected as will be understood by those skilled in the art.

[0031] The plurality of images **160** of the impression **146** are generated by and stored within a storage medium contained within the processor **150** of the scanning system **140**, where they may be used by software contained within the processor to perform additional operations. For example, in an embodiment, the plurality of images **160** undergo tomographic reconstruction in order to generate a 3D virtual image **170** (see FIG. 5) from the plurality of 2D images **160** generated by the scanning system **140**. In the embodiment shown in FIG. 5, the 3D virtual image **170** is in the form of a volumetric image or volumetric density file (shown in cross-section in FIG. 5) that is generated from the plurality of radiographs **160** by way of a reconstruction algorithm associated with the scanning system **140**.

[0032] In one embodiment, the volumetric image **170** is converted into a surface image **180** (see, e.g., FIG. 6) using a surface imaging algorithm. In the embodiment shown, the volumetric image **170** is converted into a surface image **180** having a format (e.g., an STL file format) that is suitable for use with a dental restoration design software, such as the FastDesign™ dental design software provided by Glidewell Laboratories of Newport Beach, California.

[0033] In one embodiment, the surface imaging algorithm used to convert the volumetric image **170** into a surface image **180** is configured to construct the surface image of the dentition **180** directly from the volumetric image **170** without including an intermediate step of constructing a surface image of the impression. For example, FIGS. 7 and 8A-C do not show images of a dental impression or of a patient's dentition, but are instead presented to illustrate by way of example the direct surface imaging method employed in the illustrated embodiment. In FIG. 7, a volumetric image **190** of an object having a boundary **192** that is not precisely defined. A small patch of an isosurface **194** is illustrated within the boundary **192**, with the isosurface **194** representing a collection of points within the volumetric image **190** that have the same volumetric density value. It is a mathematical property that a gradient vector **196** at a given position will always point perpendicular to an isosurface **194** at position. Accordingly, the gradient vector **196** is used to determine the direction which passes perpendicularly through the object boundary **192**. These properties are further illustrated in FIGS. 8A-C, which show the non-precisely defined boundary **192** of the object (FIG. 8A), a plurality of isosurfaces **194** of the object (FIG. 8B), and a plurality of gradient vectors **196** that are perpendicular to the isosurfaces at given positions within the object (FIG. 8C).

[0034] In one embodiment, the surface imaging algorithm used to convert the volumetric image **170** of the dental impression into a surface image **180** of the patient's dentition relies on defining isosurfaces and density gradients and then directly creating a surface image based upon the void spaces **126** and **128** (see, e.g., FIG. 2) that correspond to the patient's dentition. This avoids an unnecessary step of first creating a surface image of the impression **122**, **124** and then digitally or virtually reversing the surface image of the impression to obtain a surface image intended to correspond with the patient's dentition. Instead, the isosurfaces and

vector gradients are selected and oriented directly to define the patient's dentition, thereby providing a surface image **180** that is suitable for use in a dental restoration design program.

[0035] In the embodiment shown, as described above, a dental impression is collected using a triple tray **100** dental impression tray, thereby collecting an upper impression **122**, a lower impression **124**, and a bite registration in a single step. As a result, after scanning, reconstruction, and generation of a volumetric image of the triple tray and impression **146** (see FIG. 3), the resulting surface image **200** (see FIG. 9) includes a surface image of the upper dentition **202**, a surface image of the lower dentition **204**, and their relative positions and orientation providing information about the bite registration between the upper and lower dentition. These surface images **202**, **204** and bite registration information are obtained using a single scan of a single object (the triple tray and impression **146**).

[0036] For example, in FIG. 9, the surface image of the lower dentition **204** includes a representation of the tooth preparation **206** (i.e., the tooth that has been prepared by the dentist for a restoration to be designed using the surface image). The surface image of the upper dentition **202** includes a representation of the opposing tooth **208** (i.e., the tooth or teeth that are in the opposite jaw from the jaw containing the tooth preparation **206** and that are in opposition to the tooth preparation **204** when the jaws are closed in a bite). The orientation and relative positions of the teeth in the lower jaw and upper jaw, including the tooth preparation **206** and the opposing tooth **208**, provide the bite registration. The bite registration information is used by the dental restoration design software to determine, for example, limitations on the height, shape, and position of the occlusal surface of the restoration being designed. Additional information is provided by the size, shape, and positions of the teeth **210** and **212** adjacent to the tooth preparation **206**, as shown in FIG. 10.

[0037] The above descriptions of the scanning system and the algorithms used to perform the scanning, imaging, reconstruction, and surface imaging functions are not intended to suggest any limitation as to scope of use or functionality, as the innovations may be implemented in diverse general-purpose or special-purpose computing systems. For example, the computing environment used to perform these functions can be any of a variety of computing devices (e.g., desktop computer, laptop computer, server computer, tablet computer, gaming system, mobile device, programmable automation controller, etc.) that can be incorporated into a computing system comprising one or more computing devices.

[0038] For example, a computing environment may include one or more processing units and memory. The processing units execute computer-executable instructions. A processing unit can be a central processing unit (CPU), a processor in an application-specific integrated circuit (ASIC), or any other type of processor. In a multi-processing system, multiple processing units execute computer-executable instructions to increase processing power. For example, a representative computing environment may include a central processing unit as well as a graphics processing unit or co-processing unit. The tangible memory may be volatile memory (e.g., registers, cache, RAM), non-volatile memory (e.g., ROM, EEPROM, flash memory, etc.), or some combination of the two, accessible by the processing unit(s). The

memory stores software implementing one or more innovations described herein, in the form of computer-executable instructions suitable for execution by the processing unit(s).

[0039] A computing system may have additional features. For example, in some embodiments, the computing environment includes storage, one or more input devices, one or more output devices, and one or more communication connections. An interconnection mechanism such as a bus, controller, or network, interconnects the components of the computing environment. Typically, operating system software provides an operating environment for other software executing in the computing environment, and coordinates activities of the components of the computing environment.

[0040] The tangible storage may be removable or non-removable, and includes magnetic or optical media such as magnetic disks, magnetic tapes or cassettes, CD-ROMs, DVDs, or any other medium that can be used to store information in a non-transitory way and can be accessed within the computing environment. The storage stores instructions for the software implementing one or more innovations described herein.

[0041] The input device(s) may be, for example: a touch input device, such as a keyboard, mouse, pen, or trackball; a voice input device; a scanning device; any of various sensors; another device that provides input to the computing environment; or combinations thereof. For video encoding, the input device(s) may be a camera, video card, TV tuner card, or similar device that accepts video input in analog or digital form, or a CD-ROM or CD-RW that reads video samples into the computing environment. The output device(s) may be a display, printer, speaker, CD-writer, or another device that provides output from the computing environment.

[0042] The communication connection(s) enable communication over a communication medium to another computing entity. The communication medium conveys information, such as computer-executable instructions, audio or video input or output, or other data in a modulated data signal. A modulated data signal is a signal that has one or more of its characteristics set or changed in such a manner as to encode information in the signal. By way of example, and not limitation, communication media can use an electrical, optical, RF, or other carrier.

[0043] Any of the disclosed methods can be implemented as computer-executable instructions stored on one or more computer-readable storage media (e.g., one or more optical media discs, volatile memory components (such as DRAM or SRAM), or nonvolatile memory components (such as flash memory or hard drives)) and executed on a computer (e.g., any commercially available computer, including smart phones, other mobile devices that include computing hardware, or programmable automation controllers) (e.g., the computer-executable instructions cause one or more processors of a computer system to perform the method). The term computer-readable storage media does not include communication connections, such as signals and carrier waves. Any of the computer-executable instructions for implementing the disclosed techniques as well as any data created and used during implementation of the disclosed embodiments can be stored on one or more computer-readable storage media. The computer-executable instructions can be part of, for example, a dedicated software application or a software application that is accessed or downloaded via a web browser or other software application (such as a remote

computing application). Such software can be executed, for example, on a single local computer (e.g., any suitable commercially available computer) or in a network environment (e.g., via the Internet, a wide-area network, a local-area network, a client-server network (such as a cloud computing network), or other such network) using one or more network computers.

[0044] For clarity, only certain selected aspects of the software-based implementations are described. Other details that are well known in the art are omitted. For example, it should be understood that the disclosed technology is not limited to any specific computer language or program. For instance, the disclosed technology can be implemented by software written in C++, Java, Perl, Python, JavaScript, Adobe Flash, or any other suitable programming language. Likewise, the disclosed technology is not limited to any particular computer or type of hardware. Certain details of suitable computers and hardware are well known and need not be set forth in detail in this disclosure.

[0045] It should also be well understood that any functionality described herein can be performed, at least in part, by one or more hardware logic components, instead of software. For example, and without limitation, illustrative types of hardware logic components that can be used include Field-programmable Gate Arrays (FPGAs), Program-specific Integrated Circuits (ASICs), Program-specific Standard Products (ASSPs), System-on-a-chip systems (SOCs), Complex Programmable Logic Devices (CPLDs), etc.

[0046] Furthermore, any of the software-based embodiments (comprising, for example, computer-executable instructions for causing a computer to perform any of the disclosed methods) can be uploaded, downloaded, or remotely accessed through a suitable communication means. Such suitable communication means include, for example, the Internet, the World Wide Web, an intranet, software applications, cable (including fiber optic cable), magnetic communications, electromagnetic communications (including RF, microwave, and infrared communications), electronic communications, or other such communication means.

[0047] In view of the many possible embodiments to which the principles of the disclosure may be applied, it should be recognized that the illustrated embodiments are only preferred examples and should not be taken as limiting the scope of the disclosure. Rather, the scope of the invention is defined by all that comes within the scope and spirit of the following claims.

What is claimed is:

1. A computer-implemented method of determining a surface image of at least a portion of a patient's dentition, comprising:

providing a physical negative impression of at least a portion of the patient's dentition, the physical negative impression comprising an impression tray containing impression material previously molded to the at least a portion of the patient's dentition;

using a computed tomography (CT) scanner system, scanning the physical negative impression to create a three dimensional (3D) virtual image corresponding to the physical negative impression, the 3D virtual image comprising a volumetric density file; and

using the 3D virtual image of the physical negative impression, directly constructing a surface image of the at least a portion of the patient's dentition from the 3D

virtual image of the physical negative impression without constructing a surface image of the physical negative impression.

2. The computer-implemented method of claim 1, wherein the CT scanner system includes a source of x-ray radiation, an x-ray detector, and a processor connected to the detector, and wherein the step of scanning the physical negative impression further includes:

- locating the physical negative impression between the source of x-ray radiation and the x-ray detector; and
- rotating the physical negative impression in place as a series of images is captured by the CT scanner system.

3. The computer-implemented method of claim 2, further including a step of reconstructing the series of images to create the 3D virtual image.

4. The computer-implemented method of claim 1, wherein the step of directly constructing a surface image further includes:

- defining isosurfaces having the same volumetric density value within the 3D virtual image; and
- identifying gradient vectors from the defined isosurfaces.

5. The computer-implemented method of claim 1, wherein the step of directly constructing a surface image further includes constructing a surface image that corresponds with void spaces of the physical negative impression.

6. The computer-implemented method of claim 5, wherein the surface image includes an upper dentition surface image, a lower dentition surface image, and bite registration information between the upper dentition and lower dentition.

7. The computer-implemented method of claim 6, wherein the surface image is in .STL file format.

8. A system for determining a surface image of at least a portion of a patient's dentition, the system comprising:

- a source of x-ray radiation;
- an x-ray detector;
- a processor; and
- a non-transitory computer-readable storage medium comprising instructions executable by the processor to perform steps comprising:

reconstructing a series of two dimensional (2D) images collected by the x-ray detector to create a three dimensional (3D) virtual image comprising a volumetric density file corresponding to a physical negative impression of at least a portion of the patient's dentition; and

using the 3D virtual image of the physical negative impression, directly constructing a surface image of the at least a portion of the patient's dentition from the 3D virtual image of the physical negative impression without constructing a surface image of the physical negative impression.

9. The system of claim 8, wherein the step of directly constructing a surface image further includes:

- defining isosurfaces having the same volumetric density value within the 3D virtual image; and
- identifying gradient vectors from the defined isosurfaces.

10. The system of claim 8, wherein the step of directly constructing a surface image further includes constructing a surface image that corresponds with void spaces of the physical negative impression.

11. The system of claim 10, wherein the surface image includes an upper dentition surface image, a lower dentition surface image, and bite registration information between the upper dentition and lower dentition.

12. The system of claim 11, wherein the surface image is in .STL file format.

* * * * *