



US 20240229079A9

(19) **United States**
(12) **Patent Application Publication**
Miller et al.

(10) **Pub. No.: US 2024/0229079 A9**
(48) **Pub. Date: Jul. 11, 2024**
CORRECTED PUBLICATION

(54) **ENGINEERED TARGET SPECIFIC NUCLEASES**

sion of application No. 15/685,580, filed on Aug. 24, 2017, now Pat. No. 10,975,393.

(71) Applicant: **Sangamo Therapeutics, Inc.**, Brisbane, CA (US)

(60) Provisional application No. 62/378,978, filed on Aug. 24, 2016, provisional application No. 62/443,981, filed on Jan. 9, 2017.

(72) Inventors: **Jeffrey C. Miller**, Brisbane, CA (US);
Edward J. Rebar, Brisbane, CA (US)

Publication Classification

(21) Appl. No.: **18/493,366**

(51) **Int. Cl.**
C12N 15/90 (2006.01)
C12N 9/14 (2006.01)
C12N 9/22 (2006.01)

(22) Filed: **Oct. 24, 2023**

(52) **U.S. Cl.**
CPC *C12N 15/907* (2013.01); *C12N 9/14* (2013.01); *C12N 9/22* (2013.01); *A61K 38/00* (2013.01)

Prior Publication Data

(15) Correction of US 2024/0132917 A1 Apr. 25, 2024
See (22) Filed.

(65) US 2024/0132917 A1 Apr. 25, 2024

(57) **ABSTRACT**

Related U.S. Application Data

Described herein are engineered nucleases comprising mutations in the cleavage domain (e.g., FokI or homologue thereof) and/or DNA binding domain (zinc finger protein, TALE, single guide RNA) such that on-target specificity is increased.

(62) Division of application No. 16/928,696, filed on Jul. 14, 2020, now Pat. No. 11,827,900, which is a divi-

Q L V **K** S E L E E **K** **K** S E L **R** H K L **K** Y V P H E Y I E L I E **I** **A** **R** **N** **S** 416 418
 CAGCTGGTGAAGAGCGGAGCTGGAGGAGAAAGAGTCCGAGCTGGGCACAAAGCTGAAGTACGTGCCCCACGAGTACATCCAGCTGATCGAGATCGCCAGGAACAGC
 422
T **Q** **D** **R** **I** **L** **E** **M** **K** V M E F F M **K** V Y G Y **R** **G** **K** **H** L G **G** **S** **R** **K** P **D** G A I 448 450
 ACCCAGGACCGCATCCTGGAGATGAAGGTGAAGGTGGAGTTCATGAAGGTGACGGCTACAGGGGAAAGCACCTGGCGGAAAGCAGAAAGCCTGACGGCGCCATC
 Y T V G S P I D Y G V I V **D** **T** **R** **A** **Y** **S** **G** **G** **Y** **N** **L** **P** **I** **G** **Q** A D **E** **M** **Q** **R** **Y** 476 479, 480, 481 486
 TATACAGTGGCAGCCCATCGATACGGCGTATCGTGGACACAAAGCCCTACAGCGGGCTACAATCTGCCTATCGGCCAGCCGACGGAGATGCAGAGATAC
 490 496 499
 T E E **N** **Q** T **R** **N** **K** H I **N** **P** **N** E W **K** V Y P S S V T E F **K** F L F V **S** **G** **H**
 GTGGAGGAAACCAGACCCGGAATAAGCACATCAACCCCAACGAGTGGTGAAGGTGTACCCTAGCAGCGTGACCGAGTTCAAAGTTCCTGTTCTGAGGGCCAC
 525 527 531 537, 538
 F **K** **G** **N** **Y** **K** **A** **Q** L T **R** **L** **N** **H** **I** **T** **N** **C** **N** **G** **A** **V** **L** **S** **V** **E** **E** **L** **L** **I** **G** **G** **E** **M** **I**
 TTCAAGGGCAACTACAAGGCCAGCTGACCAGGCTGAACCCATCACCAACTGCAATGGCCGCTGCTGAGCGTGGAGGAGCTGCTGATCGGGCGGAGATGATC
K **A** **G** **T** **L** **L** **E** **E** **V** **R** **R** **K** **F** **N** **N** **G** **E** **I** **N** **F** (196 RESIDUE)
 AAAGCCGGCACCCCTGACACTGGAGGAGGTGGCGGCAAGTTCAAACAACGGCGGAGATCAACTTC (588 BASES)

POSITIONS MUTATED AND CHAREACTERIZED FOR IMPROVEMENTS IN ACTIVITY AND/OR SPECIFICITY

ACTIVE SITE RESIDUE

RESIDUE MUTATED IN ELD/KKR VARIANTS

RESIDUE NUMBERS ATE INDICATED FOR ACTIVE SITE RESIDUES, ELD/KKR VARIANTS, AND HEAVILY MUTATED POSITIONS

FIG. 1

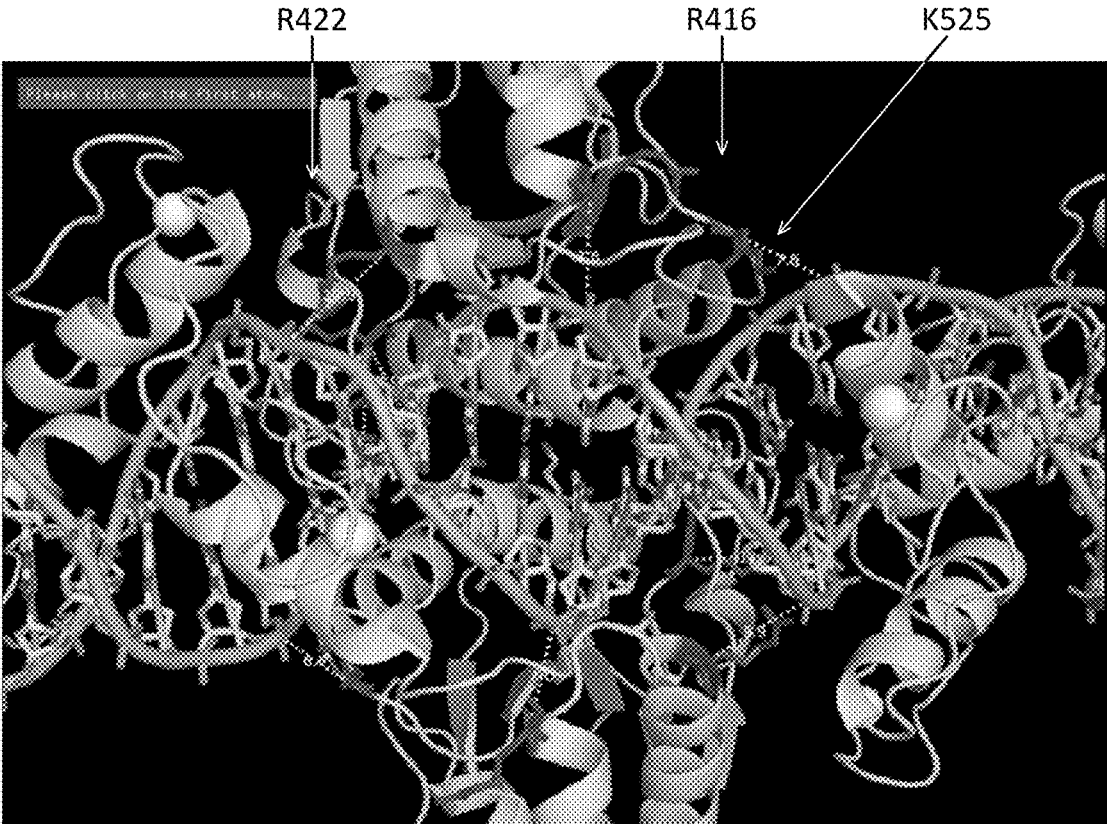

FIG. 2A



FIG. 2B

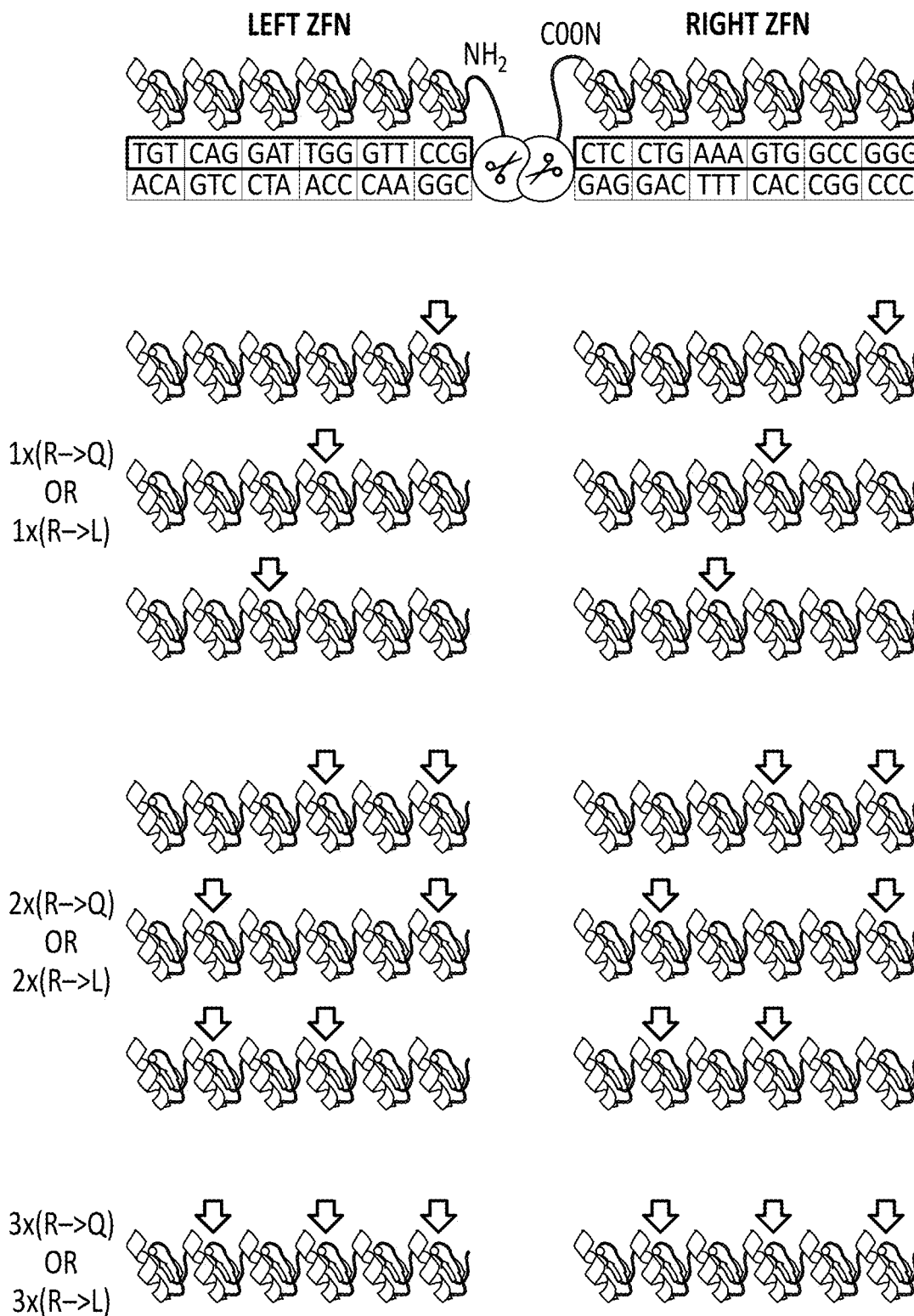

FIG. 2C

ZFN1	ZFN2	PRJIYLFN	NIFMAEVG	PEVYOHU
51857 ELD	51949 KKR	80.59	9.04	0.65
51857 ELD	51949 KKR_R416S	80.63	0.75	0.08
51857 ELD	51949 KKR_R422S	53.31	0.36	0.02
51857 ELD	51949 KKR_R447S	11.60	0.05	0.03
51857 ELD	51949 KKR_K448S	80.95	1.63	0.67
51857 ELD	51949 KKR_K525S	73.55	0.34	0.03
51857 ELD_R416S	51949 KKR	49.29	1.38	0.09
51857 ELD_R422S	51949 KKR	55.46	1.15	0.22
51857 ELD_R447S	51949 KKR	0.09	0.07	0.05
51857 ELD_K448S	51949 KKR	78.35	9.00	0.51
51857 ELD_K525S	51949 KKR	22.39	0.37	0.11
51857 ELD_R416S	51949 KKR_R416S	48.70	0.26	0.05
51857 ELD_R422S	51949 KKR_R422S	19.78	0.14	0.04
51857 ELD_R447S	51949 KKR_R447S	0.47	0.11	0.06
51857 ELD_K448S	51949 KKR_K448S	69.45	2.59	0.34
51857 ELD_K525S	51949 KKR_K525S	6.53	0.07	0.05

FIG. 3A

ZFN1	ZFN2	PRJIYLFN	NIFMAEVG	PEVYOHU
51857_KKR	51949_ELD	88.28	9.26	0.87
51857_KKR	51949_ELD_R416S	81.35	1.68	0.38
51857_KKR	51949_ELD_R422S	67.78	0.12	0.12
51857_KKR	51949_ELD_K447S	70.79	0.09	0.08
51857_KKR	51949_ELD_K448S	83.02	1.00	0.33
51857_KKR	51949_ELD_K525S	76.60	0.06	0.09
51857_KKR_R416S	51949_ELD	59.43	0.76	0.12
51857_KKR_R422S	51949_ELD	71.64	3.27	0.26
51857_KKR_K447S	51949_ELD	25.01	0.07	0.06
51857_KKR_K448S	51949_ELD	83.71	15.88	0.34
51857_KKR_K525S	51949_ELD	33.14	0.21	0.11
51857_KKR_R416S	51949_ELD_R416S	68.35	0.04	0.11
51857_KKR_R422S	51949_ELD_R422S	26.25	0.07	0.11
51857_KKR_K447S	51949_ELD_K447S	1.42	0.06	0.11
51857_KKR_K448S	51949_ELD_K448S	84.31	3.06	0.71
51857_KKR_K525S	51949_ELD_K525S	6.99	0.06	0.09

FIG. 3B

EACH ZFN DELIVERED AT 2 µG MRNA

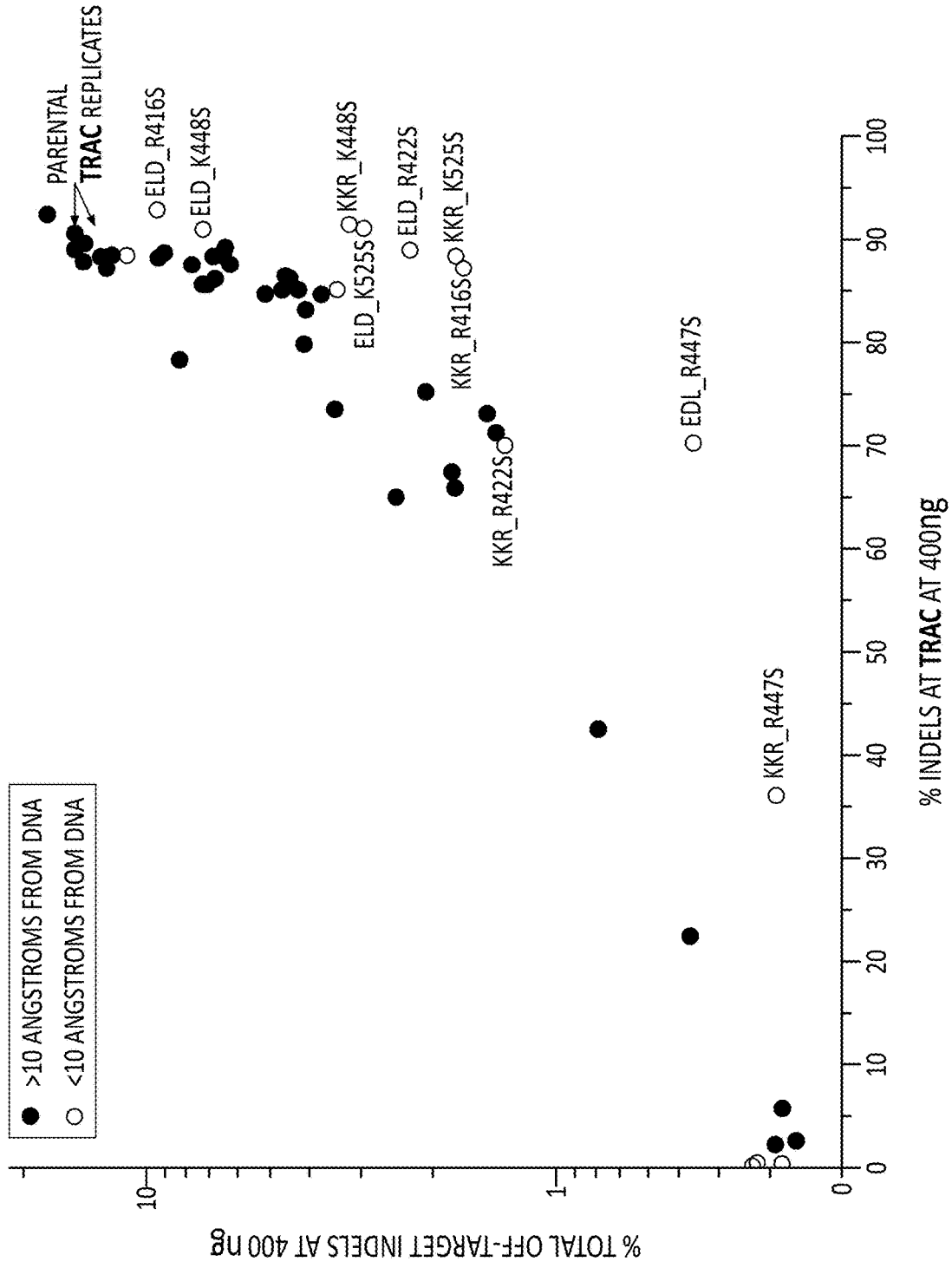

FIG. 4

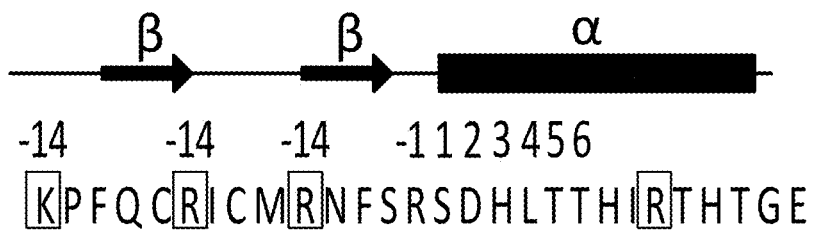

FIG. 5A

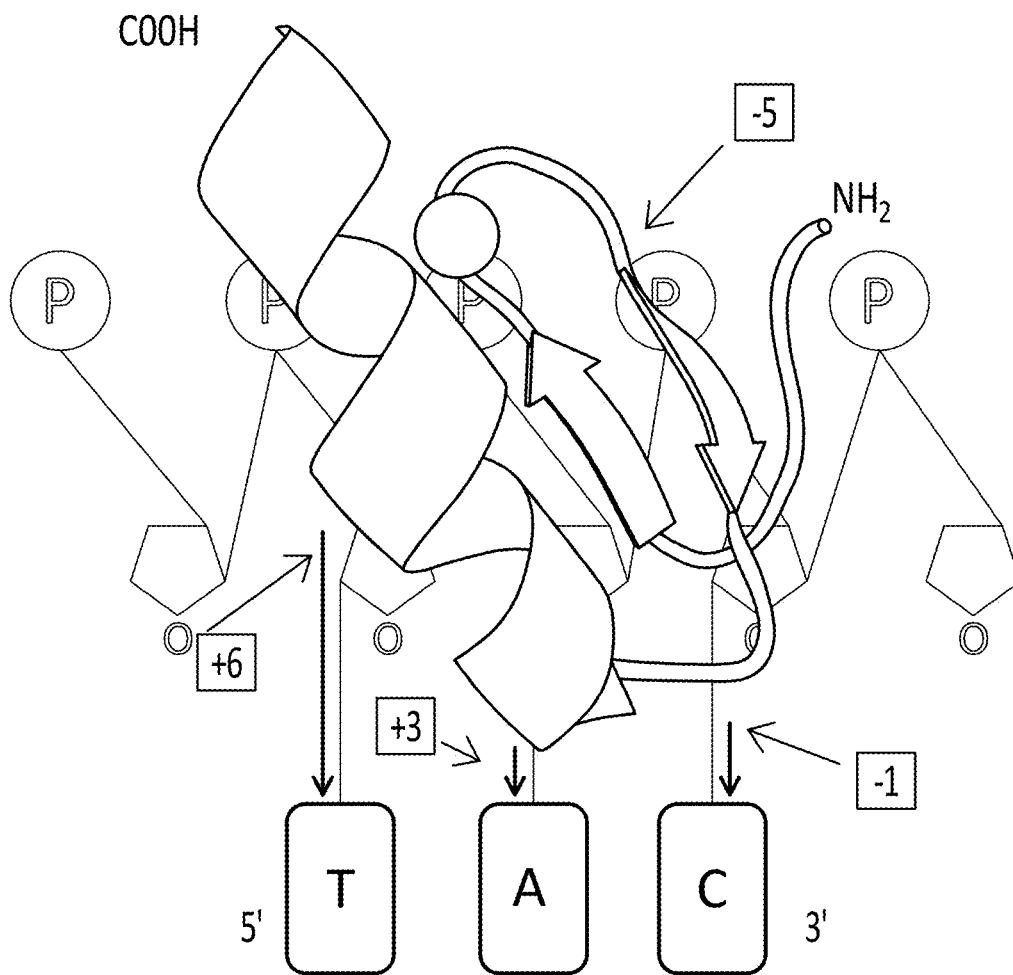

FIG. 5B

AMINO ACID FREQUENCIES	PHOSPHATE - CONTACTING RESIDUES (+ CHARGE)												NUMBERING											
	CYS			CYS			RECOGNITION HELIX			HIS														
EXAMPLES	ZIF-F2	ZIF-F3	SP1-F3	C	R	I	C	M	R	N	F	S	R	S	D	H	L	T	H	I	R	T	HIS	
A	7	211	0	0	67	88	0	52	41	171	354	297	6	307	210	0	0	0	0	44	79	98	0	A
C	58	12	4867	7	3	8	4867	3	226	70	51	66	24	28	37	0	0	0	0	29	4	28	0	C
D	3	61	0	192	5	348	0	5	196	21	105	255	0	45	78	0	0	0	0	1	11	12	0	D
E	4	1390	0	201	97	2508	0	41	113	49	68	126	0	80	329	0	0	0	0	425	38	14	0	E
F	896	16	0	13	40	65	0	4451	87	141	65	50	389	58	17	0	0	0	0	35	13	43	0	F
G	2	110	0	3785	7	12	0	5	82	165	174	159	0	19	76	0	0	0	0	35	51	37	0	G
H	359	51	0	38	22	123	0	27	424	153	70	734	14	97	61	4867	0	0	159	30	13	4867	0	H
I	17	150	0	2	14	206	0	13	27	83	53	78	48	975	386	0	0	0	95	234	1958	0	I	
K	13	1501	0	63	3841	221	0	0	165	883	82	143	7	314	537	0	0	0	570	686	69	0	K	
L	62	66	0	20	39	178	0	76	194	215	66	115	4127	280	218	0	0	0	343	130	222	0	L	
M	6	44	0	7	43	39	0	17	44	46	23	19	45	64	71	0	0	0	337	58	90	0	M	
N	29	50	0	79	38	27	0	50	148	351	61	685	0	228	181	0	0	0	25	57	49	0	N	
P	9	104	0	60	0	6	0	34	3	251	78	23	3	10	7	0	0	0	3	10	1	0	P	
Q	11	302	0	48	95	468	0	26	1142	112	71	299	3	270	711	0	0	0	2011	96	24	0	Q	
R	9	218	0	99	452	46	0	210	805	502	97	123	40	459	953	0	0	0	419	3079	87	0	R	
S	14	105	0	136	26	21	0	740	359	1404	2987	905	1	258	202	0	0	0	52	99	261	0	S	
T	9	171	0	19	14	87	0	20	203	89	272	395	1	967	311	0	0	0	39	65	1170	0	T	
V	10	286	0	11	12	332	0	5	122	64	53	107	86	362	398	0	0	0	138	103	678	0	V	
W	13	8	0	17	1	5	0	1	210	18	18	1	8	5	8	0	0	0	44	10	7	0	W	
Y	3336	11	0	3	66	79	0	15	276	79	119	287	65	41	76	0	0	0	62	14	6	0	Y	
					-5				-1	1	2	3	4	5	6									

FIG. 6

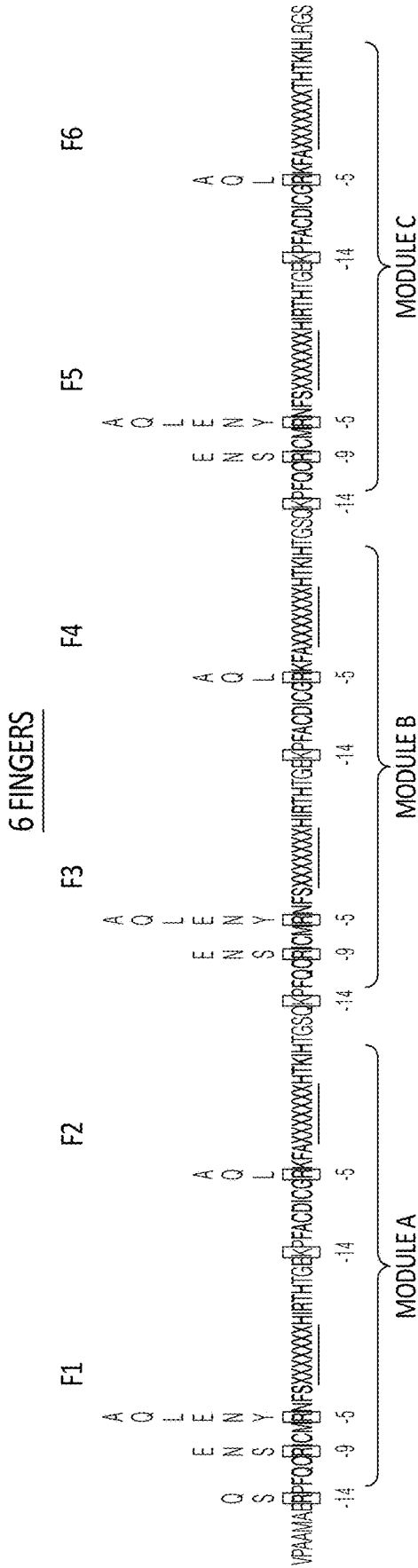

FIG. 7A

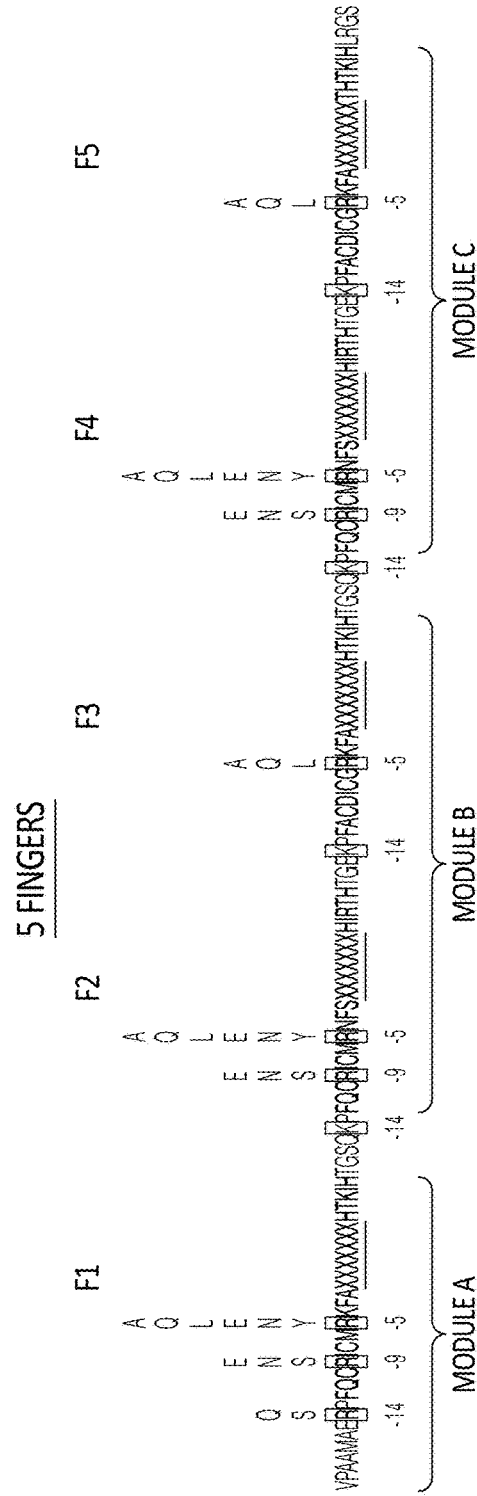
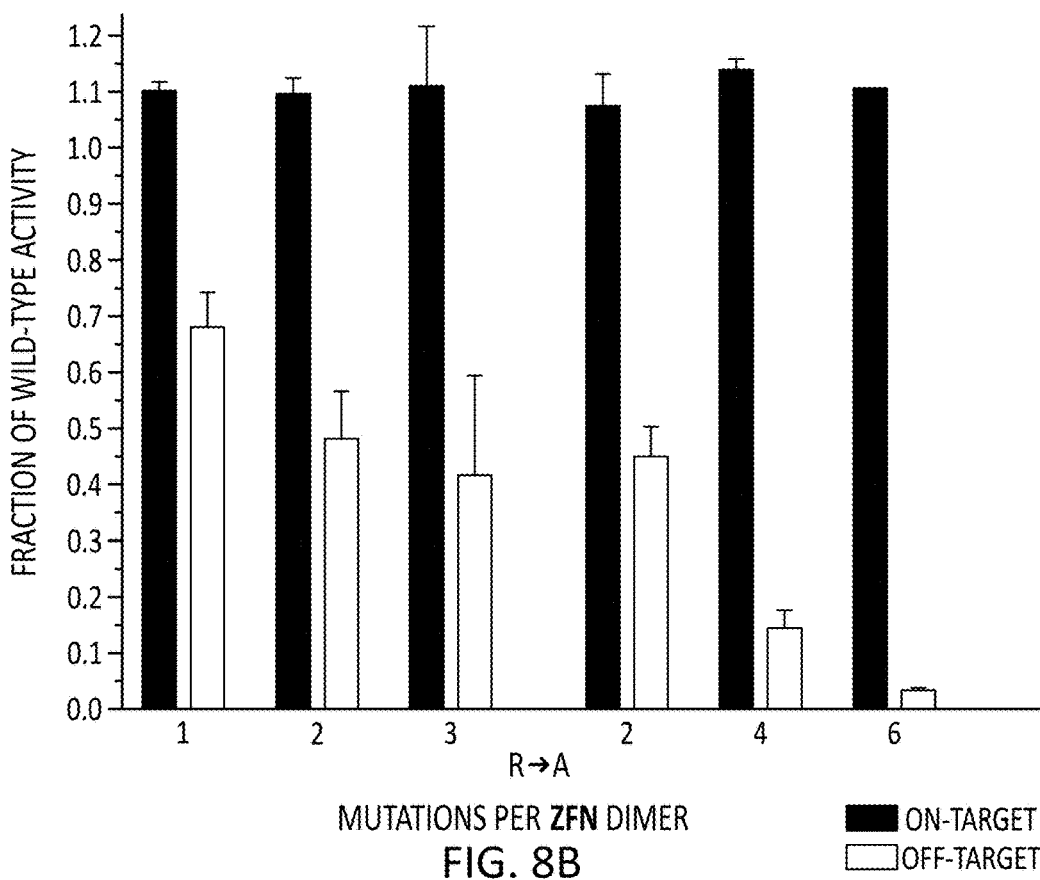
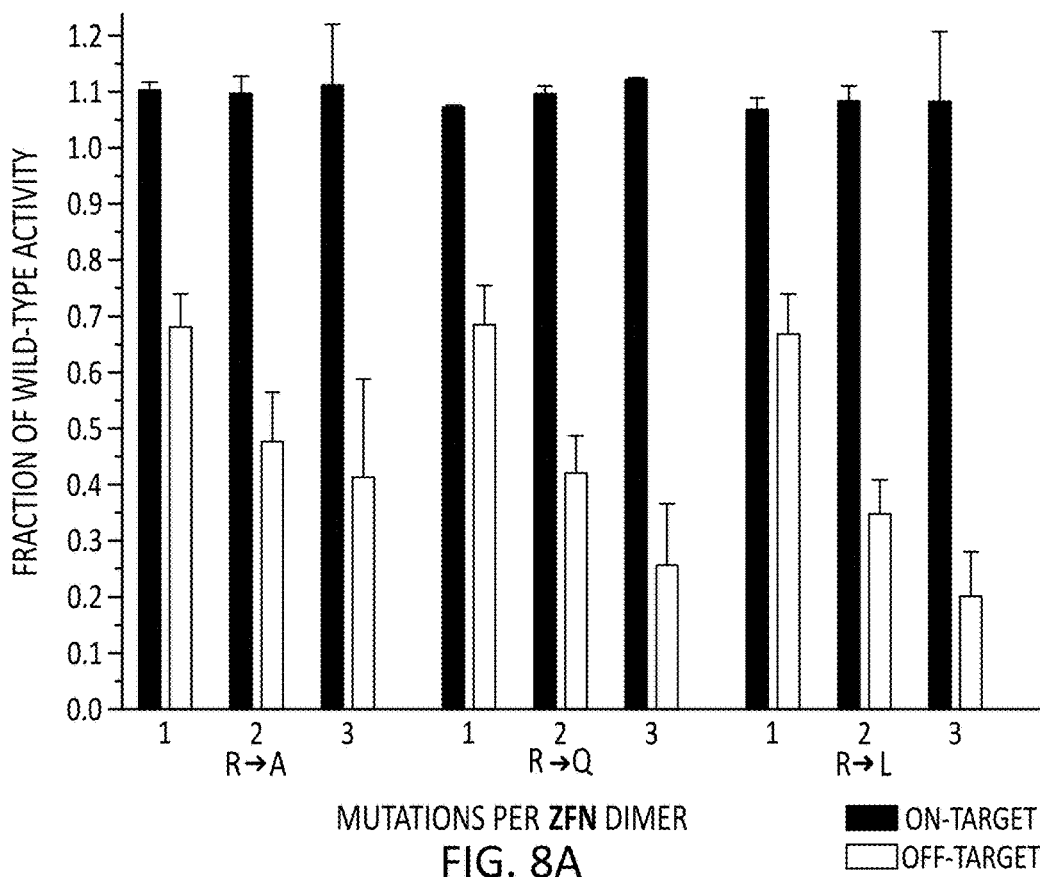

FIG. 7B



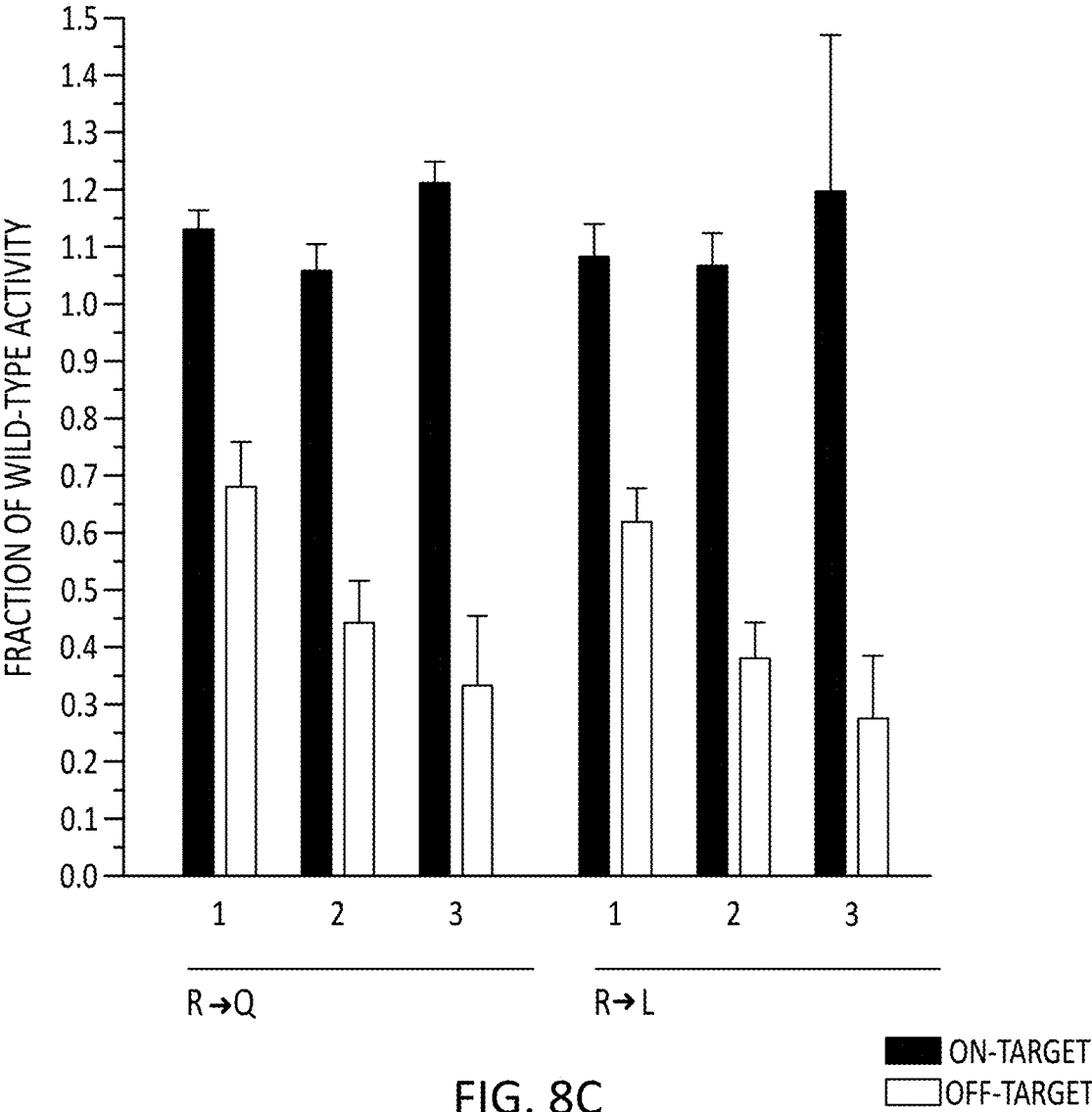
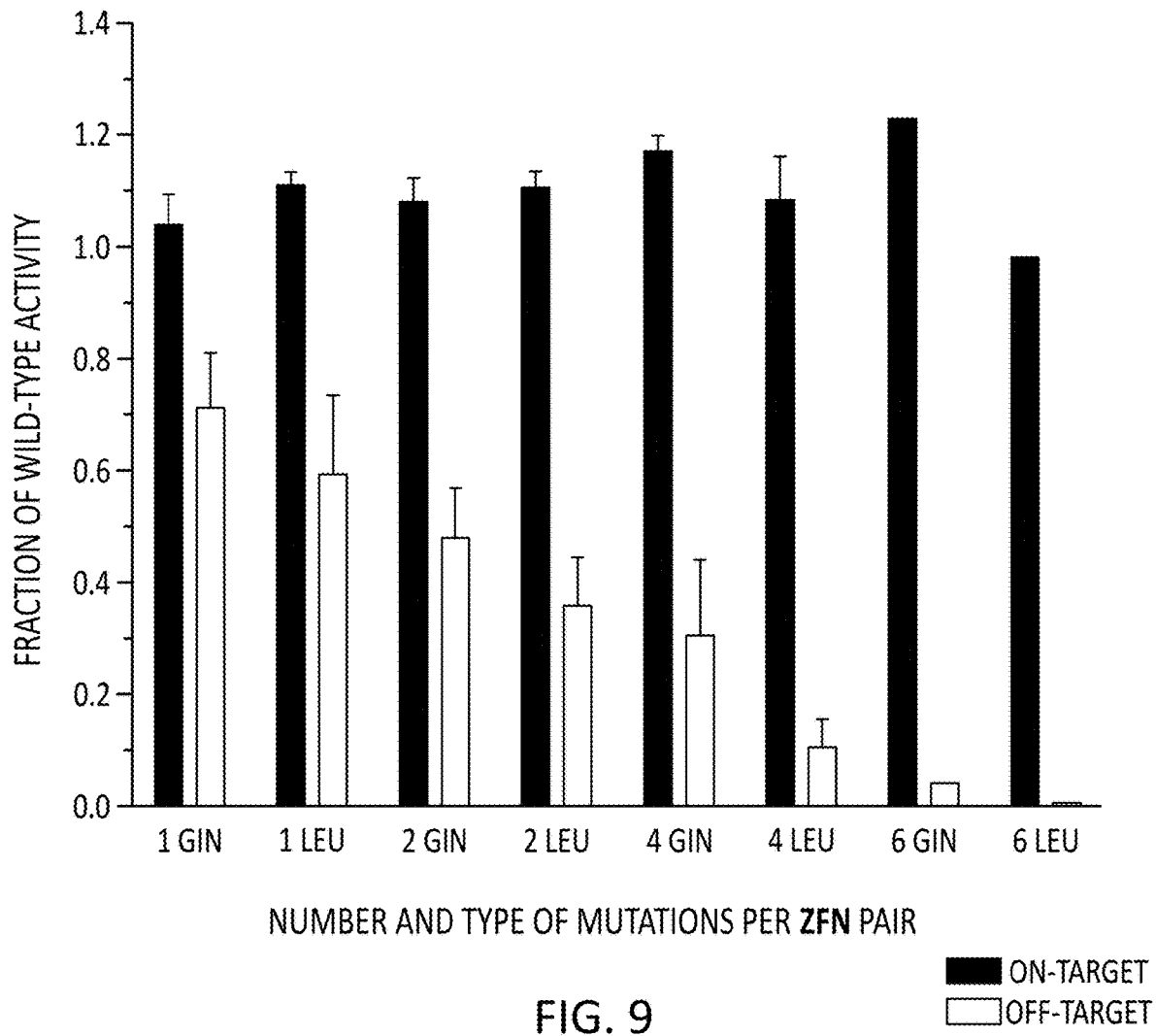

FIG. 8C



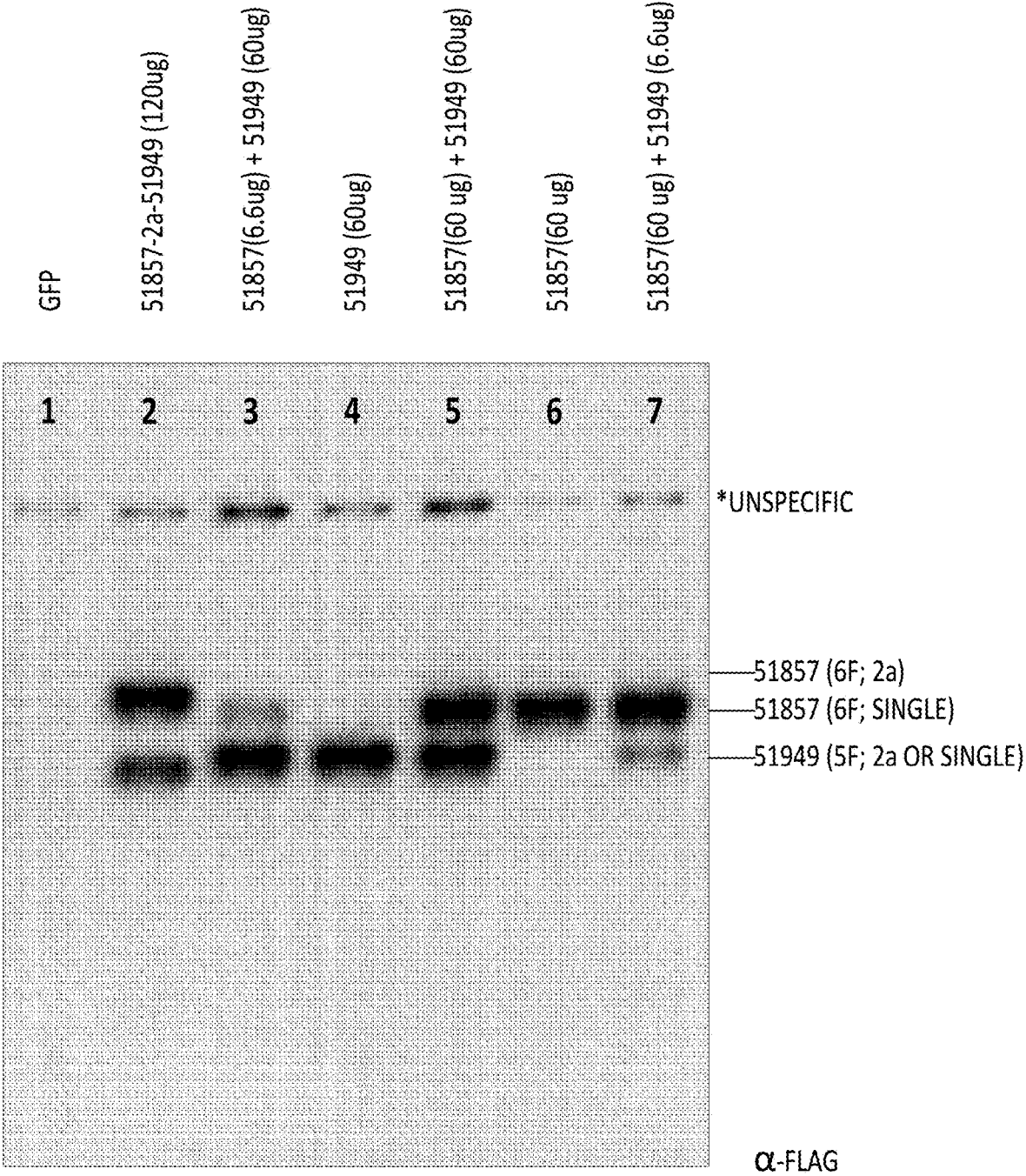

FIG. 10

BCL11A
51857

ug/ml	0	6.6	13	20	30	40	60	90
0	0.43							
6.6							71.59	
13						80.40		
20							83.00	
30								81.32
40			87.22			86.58		
60		86.42		85.50			85.92	
90					86.96			82.27

NIFMAEVG
51857

	0	6.6	13	20	30	40	60	90
0	0.07							
6.6							5.63	
13						9.92		
20							16.97	
30								25.33
40			7.81			22.16		
60		4.21		12.12			27.34	
90					19.64			36.86

CLEAVAGE ACTIVITY (%NHEJ)

FIG. 11

		51857/51949 2a		51857/51949 R416S			
NAME	SEQ ID No.	ZFN	CONTROL	ZFN	CONTROL	RATIO	
PRJIYLFN	13	PRJIYLFN	53.24	0.17	61.54	0.22	0.87
NIFMAEVG	14	NIFMAEVG	18.20	0.06	0.58	0.04	31.21
GJZEIYTO	15	GJZEIYTO	1.87	0.06	0.15	0.07	12.76
PEVYOHIU	20	PEVYOHIU	1.43	0.07	0.10	0.10	14.68
QYYPVRQWMN	51	QYYPVRQWMN	1.18	0.10	0.09	0.08	12.51
ZJCRPAXW	23	ZJCRPAXW	0.93	0.06	0.20	0.05	4.53
RFGIYSHZ	16	RFGIYSHZ	0.90	0.10	0.03	0.13	27.39
XCVJFHOB	18	XCVJFHOB	0.83	0.08	0.13	0.08	6.58
ZMIYSTJN	19	ZMIYSTJN	0.81	0.05	0.11	0.04	7.27
WOEIMTLA	36	WOEIMTLA	0.65	0.09	0.07	0.09	8.88
QRMXFJNY	21	QRMXFJNY	0.60	0.08	0.08	0.09	7.76
EMQNZDWX	25	EMQNZDWX	0.59	0.32	0.13	0.27	4.54
DYNFTSUP	46	DYNFTSUP	0.57	0.03	0.06	0.05	9.41
IRSUAEVF	40	IRSUAEVF	0.55	0.11	0.10	0.11	5.24
RFTBCWPI	17	RFTBCWPI	0.52	0.07	0.09	0.09	6.02
TXHULGPN	45	TXHULGPN	0.47	0.08	0.08	0.06	5.96
ZTIFQRKB	48	ZTIFQRKB	0.46	0.11	0.11	0.10	4.02
XFDECBQY	47	XFDECBQY	0.37	0.09	0.08	0.08	4.86
WBEAFQRU	43	WBEAFQRU	0.28	0.07	0.04	0.08	6.39
EKYJXRAHKV	52	EKYJXRAHKV	0.24	0.09	0.04	0.06	5.52
TBUYJIVX	37	TBUYJIVX	0.19	0.07	0.04	0.10	5.12
SIJYTMVG	31	SIJYTMVG	0.19	0.11	0.07	0.12	2.77
AKRHSGPT	39	AKRHSGPT	0.15	0.07	0.03	0.06	4.90
RSYQNPLG	30	RSYQNPLG	0.14	0.27	0.14	0.25	0.99
HBXGRVYT	27	HBXGRVYT	0.12	0.06	0.05	0.07	2.60
ATWDXHSC	41	ATWDXHSC	0.11	0.05	0.08	0.05	1.48
ZLRCYHDF	28	ZLRCYHDF	0.11	0.08	0.04	0.13	3.01
RXDOKCGI	44	RXDOKCGI	0.11	0.05	0.04	0.07	2.46
OTHMRBJL	29	OTHMRBJL	0.10	0.05	0.04	0.05	2.48
QDMBZRWI	42	QDMBZRWI	0.09	0.07	0.03	0.08	3.47
RDEWOSIT	33	RDEWOSIT	0.09	0.06	0.03	0.06	3.15
BCGJKHUV	32	BCGJKHUV	0.09	0.08	0.06	0.08	1.37
LXAFJWRI	24	LXAFJWRI	0.09	0.07	0.10	0.09	0.89
YPLXMOCB	34	YPLXMOCB	0.09	0.06	0.06	0.03	1.44
ZFUQTLMTFC	49	ZFUQTLMTFC	0.07	0.03	0.03	0.04	2.45
QBFUYVGW	22	QBFUYVGW	0.07	0.10	0.04	0.11	1.80
LPRCNGHU	38	LPRCNGHU	0.06	0.08	0.03	0.06	1.99
YRBCUNZ	26	YRBCUNZ	0.05	0.05	0.04	0.06	1.38
TPHSLVEM	35	TPHSLVEM	0.05	0.04	0.02	0.03	2.69
ZCNLWTPH	50	ZCNLWTPH	0.04	0.08	0.03	0.07	1.31
ADWZQXZI	53	ADWZQXZI	0.02	0.04	ND	ND	ND

51857/51949 2a: 120 µg mRNA

51857/51949 R416S: 60 µg 51949-R416S, 6.6 µg 51857

FIG. 12

FIG. 13

PARENTAL ZFN PAIR (SBS51857/SBS51949)										VARIANT ZFN PAIR (SBS63014/SBS65721)																																																																																																																																																																																																																																																																																																																									
LOCUS					% INDELS, CD34 CELLS					LOCUS					% INDELS, CD34 CELLS																																																																																																																																																																																																																																																																																																																				
CHROMO-SOME	BASE	#CAPTURE EVENTS	ug left ZFN	60	6.6	CHROMO-SOME	BASE	#CAPTURE EVENTS	ug left ZFN	60	20	CHROMO-SOME	BASE	#CAPTURE EVENTS	ug left ZFN	60	20	CHROMO-SOME	BASE	#CAPTURE EVENTS	ug left ZFN	60	20																																																																																																																																																																																																																																																																																																												
2	60495268	2616		82.23	82.16	2	60495270	7372		82.87	80.21	8	119856442	2202		11.74	1.26	8	119856444	157		0.06	NS	4	7829724	214		0.41	NS	16	67184174	71		ND	ND	12	132241502	207		ND	ND	2	23702834	65		0.04	NS	2	62164812	179		2.17	0.31	17	29624236	60		NS	0.03	1	54506812	162		0.83	0.19	10	69789196	38		NS	NS	2	23702832	133		0.97	0.08	2	60494824	36		NS	NS	10	132654830	124		1.04	0.25	X	66004392	34		0.08	NS	14	67422056	116		0.86	0.06	10	132654830	33		0.07	NS	17	29624230	101		0.48	0.05	8	29495582	33		NS	NS	10	69571178	72		1.54	0.31	4	7829724	29		NS	0.05	13	75549350	72		0.72	0.13	21	36901820	27		NS	NS	16	15141542	69		NS	NS	21	46423666	20		ND	ND	16	67184174	69		ND	ND	16	88559110	19		NS	NS	16	2122340	68		NS	NS	19	51327818	19		NS	NS	14	73740924	66		0.18	NS	6	169090708	18		NS	NS	X	134914730	66		0.39	0.06	1	134914730	17		NS	NS	6	53805954	65		4.04	0.49	5	54506812	17		NS	NS	1	29182166	59		0.20	NS	9	91430050	17		NS	NS	20	37707466	53		0.62	0.07	1	612400	17		ND	ND	10	101133378	50		1.12	0.07	1	612500	17		ND	ND	12	124995298	49		0.08	NS	1	107771554	16		NS	NS	7	131503656	46		0.13	NS	11	70518296	15		NS	NS	8	29495582	44		0.05	0.04	20	48636010	15		NS	NS	21	33308802	41		0.19	NS	8	94988046	15		NS	NS	8	94988046	40		0.25	NS	1	26938300	15		NS	NS	19	45406684	39		ND	ND	8	66165666	15		NS	NS
8	119856442	2202		11.74	1.26	8	119856444	157		0.06	NS	4	7829724	214		0.41	NS	16	67184174	71		ND	ND	12	132241502	207		ND	ND	2	23702834	65		0.04	NS	2	62164812	179		2.17	0.31	17	29624236	60		NS	0.03	1	54506812	162		0.83	0.19	10	69789196	38		NS	NS	2	23702832	133		0.97	0.08	2	60494824	36		NS	NS	10	132654830	124		1.04	0.25	X	66004392	34		0.08	NS	14	67422056	116		0.86	0.06	10	132654830	33		0.07	NS	17	29624230	101		0.48	0.05	8	29495582	33		NS	NS	10	69571178	72		1.54	0.31	4	7829724	29		NS	0.05	13	75549350	72		0.72	0.13	21	36901820	27		NS	NS	16	15141542	69		NS	NS	21	46423666	20		ND	ND	16	67184174	69		ND	ND	16	88559110	19		NS	NS	16	2122340	68		NS	NS	19	51327818	19		NS	NS	14	73740924	66		0.18	NS	6	169090708	18		NS	NS	X	134914730	66		0.39	0.06	1	134914730	17		NS	NS	6	53805954	65		4.04	0.49	5	54506812	17		NS	NS	1	29182166	59		0.20	NS	9	91430050	17		NS	NS	20	37707466	53		0.62	0.07	1	612400	17		ND	ND	10	101133378	50		1.12	0.07	1	612500	17		ND	ND	12	124995298	49		0.08	NS	1	107771554	16		NS	NS	7	131503656	46		0.13	NS	11	70518296	15		NS	NS	8	29495582	44		0.05	0.04	20	48636010	15		NS	NS	21	33308802	41		0.19	NS	8	94988046	15		NS	NS	8	94988046	40		0.25	NS	1	26938300	15		NS	NS	19	45406684	39		ND	ND	8	66165666	15		NS	NS												
4	7829724	214		0.41	NS	16	67184174	71		ND	ND	12	132241502	207		ND	ND	2	23702834	65		0.04	NS	2	62164812	179		2.17	0.31	17	29624236	60		NS	0.03	1	54506812	162		0.83	0.19	10	69789196	38		NS	NS	2	23702832	133		0.97	0.08	2	60494824	36		NS	NS	10	132654830	124		1.04	0.25	X	66004392	34		0.08	NS	14	67422056	116		0.86	0.06	10	132654830	33		0.07	NS	17	29624230	101		0.48	0.05	8	29495582	33		NS	NS	10	69571178	72		1.54	0.31	4	7829724	29		NS	0.05	13	75549350	72		0.72	0.13	21	36901820	27		NS	NS	16	15141542	69		NS	NS	21	46423666	20		ND	ND	16	67184174	69		ND	ND	16	88559110	19		NS	NS	16	2122340	68		NS	NS	19	51327818	19		NS	NS	14	73740924	66		0.18	NS	6	169090708	18		NS	NS	X	134914730	66		0.39	0.06	1	134914730	17		NS	NS	6	53805954	65		4.04	0.49	5	54506812	17		NS	NS	1	29182166	59		0.20	NS	9	91430050	17		NS	NS	20	37707466	53		0.62	0.07	1	612400	17		ND	ND	10	101133378	50		1.12	0.07	1	612500	17		ND	ND	12	124995298	49		0.08	NS	1	107771554	16		NS	NS	7	131503656	46		0.13	NS	11	70518296	15		NS	NS	8	29495582	44		0.05	0.04	20	48636010	15		NS	NS	21	33308802	41		0.19	NS	8	94988046	15		NS	NS	8	94988046	40		0.25	NS	1	26938300	15		NS	NS	19	45406684	39		ND	ND	8	66165666	15		NS	NS																								
12	132241502	207		ND	ND	2	23702834	65		0.04	NS	2	62164812	179		2.17	0.31	17	29624236	60		NS	0.03	1	54506812	162		0.83	0.19	10	69789196	38		NS	NS	2	23702832	133		0.97	0.08	2	60494824	36		NS	NS	10	132654830	124		1.04	0.25	X	66004392	34		0.08	NS	14	67422056	116		0.86	0.06	10	132654830	33		0.07	NS	17	29624230	101		0.48	0.05	8	29495582	33		NS	NS	10	69571178	72		1.54	0.31	4	7829724	29		NS	0.05	13	75549350	72		0.72	0.13	21	36901820	27		NS	NS	16	15141542	69		NS	NS	21	46423666	20		ND	ND	16	67184174	69		ND	ND	16	88559110	19		NS	NS	16	2122340	68		NS	NS	19	51327818	19		NS	NS	14	73740924	66		0.18	NS	6	169090708	18		NS	NS	X	134914730	66		0.39	0.06	1	134914730	17		NS	NS	6	53805954	65		4.04	0.49	5	54506812	17		NS	NS	1	29182166	59		0.20	NS	9	91430050	17		NS	NS	20	37707466	53		0.62	0.07	1	612400	17		ND	ND	10	101133378	50		1.12	0.07	1	612500	17		ND	ND	12	124995298	49		0.08	NS	1	107771554	16		NS	NS	7	131503656	46		0.13	NS	11	70518296	15		NS	NS	8	29495582	44		0.05	0.04	20	48636010	15		NS	NS	21	33308802	41		0.19	NS	8	94988046	15		NS	NS	8	94988046	40		0.25	NS	1	26938300	15		NS	NS	19	45406684	39		ND	ND	8	66165666	15		NS	NS																																				
2	62164812	179		2.17	0.31	17	29624236	60		NS	0.03	1	54506812	162		0.83	0.19	10	69789196	38		NS	NS	2	23702832	133		0.97	0.08	2	60494824	36		NS	NS	10	132654830	124		1.04	0.25	X	66004392	34		0.08	NS	14	67422056	116		0.86	0.06	10	132654830	33		0.07	NS	17	29624230	101		0.48	0.05	8	29495582	33		NS	NS	10	69571178	72		1.54	0.31	4	7829724	29		NS	0.05	13	75549350	72		0.72	0.13	21	36901820	27		NS	NS	16	15141542	69		NS	NS	21	46423666	20		ND	ND	16	67184174	69		ND	ND	16	88559110	19		NS	NS	16	2122340	68		NS	NS	19	51327818	19		NS	NS	14	73740924	66		0.18	NS	6	169090708	18		NS	NS	X	134914730	66		0.39	0.06	1	134914730	17		NS	NS	6	53805954	65		4.04	0.49	5	54506812	17		NS	NS	1	29182166	59		0.20	NS	9	91430050	17		NS	NS	20	37707466	53		0.62	0.07	1	612400	17		ND	ND	10	101133378	50		1.12	0.07	1	612500	17		ND	ND	12	124995298	49		0.08	NS	1	107771554	16		NS	NS	7	131503656	46		0.13	NS	11	70518296	15		NS	NS	8	29495582	44		0.05	0.04	20	48636010	15		NS	NS	21	33308802	41		0.19	NS	8	94988046	15		NS	NS	8	94988046	40		0.25	NS	1	26938300	15		NS	NS	19	45406684	39		ND	ND	8	66165666	15		NS	NS																																																
1	54506812	162		0.83	0.19	10	69789196	38		NS	NS	2	23702832	133		0.97	0.08	2	60494824	36		NS	NS	10	132654830	124		1.04	0.25	X	66004392	34		0.08	NS	14	67422056	116		0.86	0.06	10	132654830	33		0.07	NS	17	29624230	101		0.48	0.05	8	29495582	33		NS	NS	10	69571178	72		1.54	0.31	4	7829724	29		NS	0.05	13	75549350	72		0.72	0.13	21	36901820	27		NS	NS	16	15141542	69		NS	NS	21	46423666	20		ND	ND	16	67184174	69		ND	ND	16	88559110	19		NS	NS	16	2122340	68		NS	NS	19	51327818	19		NS	NS	14	73740924	66		0.18	NS	6	169090708	18		NS	NS	X	134914730	66		0.39	0.06	1	134914730	17		NS	NS	6	53805954	65		4.04	0.49	5	54506812	17		NS	NS	1	29182166	59		0.20	NS	9	91430050	17		NS	NS	20	37707466	53		0.62	0.07	1	612400	17		ND	ND	10	101133378	50		1.12	0.07	1	612500	17		ND	ND	12	124995298	49		0.08	NS	1	107771554	16		NS	NS	7	131503656	46		0.13	NS	11	70518296	15		NS	NS	8	29495582	44		0.05	0.04	20	48636010	15		NS	NS	21	33308802	41		0.19	NS	8	94988046	15		NS	NS	8	94988046	40		0.25	NS	1	26938300	15		NS	NS	19	45406684	39		ND	ND	8	66165666	15		NS	NS																																																												
2	23702832	133		0.97	0.08	2	60494824	36		NS	NS	10	132654830	124		1.04	0.25	X	66004392	34		0.08	NS	14	67422056	116		0.86	0.06	10	132654830	33		0.07	NS	17	29624230	101		0.48	0.05	8	29495582	33		NS	NS	10	69571178	72		1.54	0.31	4	7829724	29		NS	0.05	13	75549350	72		0.72	0.13	21	36901820	27		NS	NS	16	15141542	69		NS	NS	21	46423666	20		ND	ND	16	67184174	69		ND	ND	16	88559110	19		NS	NS	16	2122340	68		NS	NS	19	51327818	19		NS	NS	14	73740924	66		0.18	NS	6	169090708	18		NS	NS	X	134914730	66		0.39	0.06	1	134914730	17		NS	NS	6	53805954	65		4.04	0.49	5	54506812	17		NS	NS	1	29182166	59		0.20	NS	9	91430050	17		NS	NS	20	37707466	53		0.62	0.07	1	612400	17		ND	ND	10	101133378	50		1.12	0.07	1	612500	17		ND	ND	12	124995298	49		0.08	NS	1	107771554	16		NS	NS	7	131503656	46		0.13	NS	11	70518296	15		NS	NS	8	29495582	44		0.05	0.04	20	48636010	15		NS	NS	21	33308802	41		0.19	NS	8	94988046	15		NS	NS	8	94988046	40		0.25	NS	1	26938300	15		NS	NS	19	45406684	39		ND	ND	8	66165666	15		NS	NS																																																																								
10	132654830	124		1.04	0.25	X	66004392	34		0.08	NS	14	67422056	116		0.86	0.06	10	132654830	33		0.07	NS	17	29624230	101		0.48	0.05	8	29495582	33		NS	NS	10	69571178	72		1.54	0.31	4	7829724	29		NS	0.05	13	75549350	72		0.72	0.13	21	36901820	27		NS	NS	16	15141542	69		NS	NS	21	46423666	20		ND	ND	16	67184174	69		ND	ND	16	88559110	19		NS	NS	16	2122340	68		NS	NS	19	51327818	19		NS	NS	14	73740924	66		0.18	NS	6	169090708	18		NS	NS	X	134914730	66		0.39	0.06	1	134914730	17		NS	NS	6	53805954	65		4.04	0.49	5	54506812	17		NS	NS	1	29182166	59		0.20	NS	9	91430050	17		NS	NS	20	37707466	53		0.62	0.07	1	612400	17		ND	ND	10	101133378	50		1.12	0.07	1	612500	17		ND	ND	12	124995298	49		0.08	NS	1	107771554	16		NS	NS	7	131503656	46		0.13	NS	11	70518296	15		NS	NS	8	29495582	44		0.05	0.04	20	48636010	15		NS	NS	21	33308802	41		0.19	NS	8	94988046	15		NS	NS	8	94988046	40		0.25	NS	1	26938300	15		NS	NS	19	45406684	39		ND	ND	8	66165666	15		NS	NS																																																																																				
14	67422056	116		0.86	0.06	10	132654830	33		0.07	NS	17	29624230	101		0.48	0.05	8	29495582	33		NS	NS	10	69571178	72		1.54	0.31	4	7829724	29		NS	0.05	13	75549350	72		0.72	0.13	21	36901820	27		NS	NS	16	15141542	69		NS	NS	21	46423666	20		ND	ND	16	67184174	69		ND	ND	16	88559110	19		NS	NS	16	2122340	68		NS	NS	19	51327818	19		NS	NS	14	73740924	66		0.18	NS	6	169090708	18		NS	NS	X	134914730	66		0.39	0.06	1	134914730	17		NS	NS	6	53805954	65		4.04	0.49	5	54506812	17		NS	NS	1	29182166	59		0.20	NS	9	91430050	17		NS	NS	20	37707466	53		0.62	0.07	1	612400	17		ND	ND	10	101133378	50		1.12	0.07	1	612500	17		ND	ND	12	124995298	49		0.08	NS	1	107771554	16		NS	NS	7	131503656	46		0.13	NS	11	70518296	15		NS	NS	8	29495582	44		0.05	0.04	20	48636010	15		NS	NS	21	33308802	41		0.19	NS	8	94988046	15		NS	NS	8	94988046	40		0.25	NS	1	26938300	15		NS	NS	19	45406684	39		ND	ND	8	66165666	15		NS	NS																																																																																																
17	29624230	101		0.48	0.05	8	29495582	33		NS	NS	10	69571178	72		1.54	0.31	4	7829724	29		NS	0.05	13	75549350	72		0.72	0.13	21	36901820	27		NS	NS	16	15141542	69		NS	NS	21	46423666	20		ND	ND	16	67184174	69		ND	ND	16	88559110	19		NS	NS	16	2122340	68		NS	NS	19	51327818	19		NS	NS	14	73740924	66		0.18	NS	6	169090708	18		NS	NS	X	134914730	66		0.39	0.06	1	134914730	17		NS	NS	6	53805954	65		4.04	0.49	5	54506812	17		NS	NS	1	29182166	59		0.20	NS	9	91430050	17		NS	NS	20	37707466	53		0.62	0.07	1	612400	17		ND	ND	10	101133378	50		1.12	0.07	1	612500	17		ND	ND	12	124995298	49		0.08	NS	1	107771554	16		NS	NS	7	131503656	46		0.13	NS	11	70518296	15		NS	NS	8	29495582	44		0.05	0.04	20	48636010	15		NS	NS	21	33308802	41		0.19	NS	8	94988046	15		NS	NS	8	94988046	40		0.25	NS	1	26938300	15		NS	NS	19	45406684	39		ND	ND	8	66165666	15		NS	NS																																																																																																												
10	69571178	72		1.54	0.31	4	7829724	29		NS	0.05	13	75549350	72		0.72	0.13	21	36901820	27		NS	NS	16	15141542	69		NS	NS	21	46423666	20		ND	ND	16	67184174	69		ND	ND	16	88559110	19		NS	NS	16	2122340	68		NS	NS	19	51327818	19		NS	NS	14	73740924	66		0.18	NS	6	169090708	18		NS	NS	X	134914730	66		0.39	0.06	1	134914730	17		NS	NS	6	53805954	65		4.04	0.49	5	54506812	17		NS	NS	1	29182166	59		0.20	NS	9	91430050	17		NS	NS	20	37707466	53		0.62	0.07	1	612400	17		ND	ND	10	101133378	50		1.12	0.07	1	612500	17		ND	ND	12	124995298	49		0.08	NS	1	107771554	16		NS	NS	7	131503656	46		0.13	NS	11	70518296	15		NS	NS	8	29495582	44		0.05	0.04	20	48636010	15		NS	NS	21	33308802	41		0.19	NS	8	94988046	15		NS	NS	8	94988046	40		0.25	NS	1	26938300	15		NS	NS	19	45406684	39		ND	ND	8	66165666	15		NS	NS																																																																																																																								
13	75549350	72		0.72	0.13	21	36901820	27		NS	NS	16	15141542	69		NS	NS	21	46423666	20		ND	ND	16	67184174	69		ND	ND	16	88559110	19		NS	NS	16	2122340	68		NS	NS	19	51327818	19		NS	NS	14	73740924	66		0.18	NS	6	169090708	18		NS	NS	X	134914730	66		0.39	0.06	1	134914730	17		NS	NS	6	53805954	65		4.04	0.49	5	54506812	17		NS	NS	1	29182166	59		0.20	NS	9	91430050	17		NS	NS	20	37707466	53		0.62	0.07	1	612400	17		ND	ND	10	101133378	50		1.12	0.07	1	612500	17		ND	ND	12	124995298	49		0.08	NS	1	107771554	16		NS	NS	7	131503656	46		0.13	NS	11	70518296	15		NS	NS	8	29495582	44		0.05	0.04	20	48636010	15		NS	NS	21	33308802	41		0.19	NS	8	94988046	15		NS	NS	8	94988046	40		0.25	NS	1	26938300	15		NS	NS	19	45406684	39		ND	ND	8	66165666	15		NS	NS																																																																																																																																				
16	15141542	69		NS	NS	21	46423666	20		ND	ND	16	67184174	69		ND	ND	16	88559110	19		NS	NS	16	2122340	68		NS	NS	19	51327818	19		NS	NS	14	73740924	66		0.18	NS	6	169090708	18		NS	NS	X	134914730	66		0.39	0.06	1	134914730	17		NS	NS	6	53805954	65		4.04	0.49	5	54506812	17		NS	NS	1	29182166	59		0.20	NS	9	91430050	17		NS	NS	20	37707466	53		0.62	0.07	1	612400	17		ND	ND	10	101133378	50		1.12	0.07	1	612500	17		ND	ND	12	124995298	49		0.08	NS	1	107771554	16		NS	NS	7	131503656	46		0.13	NS	11	70518296	15		NS	NS	8	29495582	44		0.05	0.04	20	48636010	15		NS	NS	21	33308802	41		0.19	NS	8	94988046	15		NS	NS	8	94988046	40		0.25	NS	1	26938300	15		NS	NS	19	45406684	39		ND	ND	8	66165666	15		NS	NS																																																																																																																																																
16	67184174	69		ND	ND	16	88559110	19		NS	NS	16	2122340	68		NS	NS	19	51327818	19		NS	NS	14	73740924	66		0.18	NS	6	169090708	18		NS	NS	X	134914730	66		0.39	0.06	1	134914730	17		NS	NS	6	53805954	65		4.04	0.49	5	54506812	17		NS	NS	1	29182166	59		0.20	NS	9	91430050	17		NS	NS	20	37707466	53		0.62	0.07	1	612400	17		ND	ND	10	101133378	50		1.12	0.07	1	612500	17		ND	ND	12	124995298	49		0.08	NS	1	107771554	16		NS	NS	7	131503656	46		0.13	NS	11	70518296	15		NS	NS	8	29495582	44		0.05	0.04	20	48636010	15		NS	NS	21	33308802	41		0.19	NS	8	94988046	15		NS	NS	8	94988046	40		0.25	NS	1	26938300	15		NS	NS	19	45406684	39		ND	ND	8	66165666	15		NS	NS																																																																																																																																																												
16	2122340	68		NS	NS	19	51327818	19		NS	NS	14	73740924	66		0.18	NS	6	169090708	18		NS	NS	X	134914730	66		0.39	0.06	1	134914730	17		NS	NS	6	53805954	65		4.04	0.49	5	54506812	17		NS	NS	1	29182166	59		0.20	NS	9	91430050	17		NS	NS	20	37707466	53		0.62	0.07	1	612400	17		ND	ND	10	101133378	50		1.12	0.07	1	612500	17		ND	ND	12	124995298	49		0.08	NS	1	107771554	16		NS	NS	7	131503656	46		0.13	NS	11	70518296	15		NS	NS	8	29495582	44		0.05	0.04	20	48636010	15		NS	NS	21	33308802	41		0.19	NS	8	94988046	15		NS	NS	8	94988046	40		0.25	NS	1	26938300	15		NS	NS	19	45406684	39		ND	ND	8	66165666	15		NS	NS																																																																																																																																																																								
14	73740924	66		0.18	NS	6	169090708	18		NS	NS	X	134914730	66		0.39	0.06	1	134914730	17		NS	NS	6	53805954	65		4.04	0.49	5	54506812	17		NS	NS	1	29182166	59		0.20	NS	9	91430050	17		NS	NS	20	37707466	53		0.62	0.07	1	612400	17		ND	ND	10	101133378	50		1.12	0.07	1	612500	17		ND	ND	12	124995298	49		0.08	NS	1	107771554	16		NS	NS	7	131503656	46		0.13	NS	11	70518296	15		NS	NS	8	29495582	44		0.05	0.04	20	48636010	15		NS	NS	21	33308802	41		0.19	NS	8	94988046	15		NS	NS	8	94988046	40		0.25	NS	1	26938300	15		NS	NS	19	45406684	39		ND	ND	8	66165666	15		NS	NS																																																																																																																																																																																				
X	134914730	66		0.39	0.06	1	134914730	17		NS	NS	6	53805954	65		4.04	0.49	5	54506812	17		NS	NS	1	29182166	59		0.20	NS	9	91430050	17		NS	NS	20	37707466	53		0.62	0.07	1	612400	17		ND	ND	10	101133378	50		1.12	0.07	1	612500	17		ND	ND	12	124995298	49		0.08	NS	1	107771554	16		NS	NS	7	131503656	46		0.13	NS	11	70518296	15		NS	NS	8	29495582	44		0.05	0.04	20	48636010	15		NS	NS	21	33308802	41		0.19	NS	8	94988046	15		NS	NS	8	94988046	40		0.25	NS	1	26938300	15		NS	NS	19	45406684	39		ND	ND	8	66165666	15		NS	NS																																																																																																																																																																																																
6	53805954	65		4.04	0.49	5	54506812	17		NS	NS	1	29182166	59		0.20	NS	9	91430050	17		NS	NS	20	37707466	53		0.62	0.07	1	612400	17		ND	ND	10	101133378	50		1.12	0.07	1	612500	17		ND	ND	12	124995298	49		0.08	NS	1	107771554	16		NS	NS	7	131503656	46		0.13	NS	11	70518296	15		NS	NS	8	29495582	44		0.05	0.04	20	48636010	15		NS	NS	21	33308802	41		0.19	NS	8	94988046	15		NS	NS	8	94988046	40		0.25	NS	1	26938300	15		NS	NS	19	45406684	39		ND	ND	8	66165666	15		NS	NS																																																																																																																																																																																																												
1	29182166	59		0.20	NS	9	91430050	17		NS	NS	20	37707466	53		0.62	0.07	1	612400	17		ND	ND	10	101133378	50		1.12	0.07	1	612500	17		ND	ND	12	124995298	49		0.08	NS	1	107771554	16		NS	NS	7	131503656	46		0.13	NS	11	70518296	15		NS	NS	8	29495582	44		0.05	0.04	20	48636010	15		NS	NS	21	33308802	41		0.19	NS	8	94988046	15		NS	NS	8	94988046	40		0.25	NS	1	26938300	15		NS	NS	19	45406684	39		ND	ND	8	66165666	15		NS	NS																																																																																																																																																																																																																								
20	37707466	53		0.62	0.07	1	612400	17		ND	ND	10	101133378	50		1.12	0.07	1	612500	17		ND	ND	12	124995298	49		0.08	NS	1	107771554	16		NS	NS	7	131503656	46		0.13	NS	11	70518296	15		NS	NS	8	29495582	44		0.05	0.04	20	48636010	15		NS	NS	21	33308802	41		0.19	NS	8	94988046	15		NS	NS	8	94988046	40		0.25	NS	1	26938300	15		NS	NS	19	45406684	39		ND	ND	8	66165666	15		NS	NS																																																																																																																																																																																																																																				
10	101133378	50		1.12	0.07	1	612500	17		ND	ND	12	124995298	49		0.08	NS	1	107771554	16		NS	NS	7	131503656	46		0.13	NS	11	70518296	15		NS	NS	8	29495582	44		0.05	0.04	20	48636010	15		NS	NS	21	33308802	41		0.19	NS	8	94988046	15		NS	NS	8	94988046	40		0.25	NS	1	26938300	15		NS	NS	19	45406684	39		ND	ND	8	66165666	15		NS	NS																																																																																																																																																																																																																																																
12	124995298	49		0.08	NS	1	107771554	16		NS	NS	7	131503656	46		0.13	NS	11	70518296	15		NS	NS	8	29495582	44		0.05	0.04	20	48636010	15		NS	NS	21	33308802	41		0.19	NS	8	94988046	15		NS	NS	8	94988046	40		0.25	NS	1	26938300	15		NS	NS	19	45406684	39		ND	ND	8	66165666	15		NS	NS																																																																																																																																																																																																																																																												
7	131503656	46		0.13	NS	11	70518296	15		NS	NS	8	29495582	44		0.05	0.04	20	48636010	15		NS	NS	21	33308802	41		0.19	NS	8	94988046	15		NS	NS	8	94988046	40		0.25	NS	1	26938300	15		NS	NS	19	45406684	39		ND	ND	8	66165666	15		NS	NS																																																																																																																																																																																																																																																																								
8	29495582	44		0.05	0.04	20	48636010	15		NS	NS	21	33308802	41		0.19	NS	8	94988046	15		NS	NS	8	94988046	40		0.25	NS	1	26938300	15		NS	NS	19	45406684	39		ND	ND	8	66165666	15		NS	NS																																																																																																																																																																																																																																																																																				
21	33308802	41		0.19	NS	8	94988046	15		NS	NS	8	94988046	40		0.25	NS	1	26938300	15		NS	NS	19	45406684	39		ND	ND	8	66165666	15		NS	NS																																																																																																																																																																																																																																																																																																
8	94988046	40		0.25	NS	1	26938300	15		NS	NS	19	45406684	39		ND	ND	8	66165666	15		NS	NS																																																																																																																																																																																																																																																																																																												
19	45406684	39		ND	ND	8	66165666	15		NS	NS																																																																																																																																																																																																																																																																																																																								

OFF TARGET LOCI W/SIGNIFICANT INDELS:	21	13
AGGREGATE % OFF TARGET INDELS:	28.0%	3.4%

FIG. 14

CHROMO-SOME	BASE #	INTEGRANT COUNT	% INDELS		PVAL IF <0.05
			ZFN	CONTROL	
2	60495266	1893	79.54	0.11	<0.00001
8	119856440	85	0.15	0.1	NS
3	184689238	33	0.07	0.07	NS
10	132654832	16	0.07	0.06	NS
11	108224088	13	0.03	0.02	NS
16	67184174	12	ND1	ND1	
1	223123858	12	0.02	0.05	NS
2	23702834	12	0.07	0.05	NS
1	29182168	10	ND1	ND1	
20	48636010	9	0.04	0.05	NS
1	204975770	9	0.02	0.05	NS
2	62164816	9	0.0	0.04	NS
1	116494398	9	0.06	0.01	NS
16	34590356	9	ND1	ND1	
8	94988044	8	0.11	0.03	NS
1	21635648	7	0.06	0.02	NS
19	51327822	7	ND1	ND1	
4	7829724	7	0.04	0.06	NS
X	66004390	7	0.12	0.04	NS
10	91591624	7	0.07	0.02	NS
16	15220090	7	0.13	0.11	NS
6	28540486	7	0.02	0.05	NS
9	98755464	7	0.06	0.05	NS
14	73740924	6	ND1	ND1	
10	69789200	6	0.0	0.02	NS
16	18131716	6	ND1	ND1	
18	45431502	6	0.05	0.06	NS
4	59602300	6	0.24	0.21	NS
18	2920000	6	0.07	0.02	NS
2	96873180	5	0.09	0.06	NS

CHROMO-SOME	BASE #	INTEGRANT COUNT	% INDELS		PVAL IF <0.05
			ZFN	CONTROL	
17	721818	5	0.04	0.04	NS
2	112583538	5	0.03	0.07	NS
2	169268666	5	ND1	ND1	NS
8	26449836	5	ND1	ND1	
8	29495584	5	0.03	0.12	
11	10961236	5	0.04	0.04	NS
16	46386624	5	0.22	0.24	NS
16	88559110	5	0.08	0.05	NS
2	164741410	5	0.03	0.01	NS
5	176402584	5	0.08	0.06	NS
5	95714316	5	0.03	0.03	NS
6	84224380	5	0.0	0.13	NS
7	106878380	5	0.03	0.06	NS
9	37906562	5	0.19	0.18	NS
1	211655464	4	0.02	0.07	NS
13	75549352	4	0.04	0.05	NS
14	49586826	4	0.02	0.06	NS
16	46399565	4	0.09	0.08	NS
1	154649476	4	0.1	0.09	NS
10	21001996	4	0.08	0.18	NS
13	79775980	4	ND1	ND1	
15	82322852	4	0.0	0.05	NS
15	82322918	4	0.02	0.28	NS
15	85267112	4	0.09	0.12	NS
15	85267176	4	0.05	0.03	NS
16	34586904	4	ND2	ND2	
17	21016474	4	0.03	0.04	NS
19	14243018	4	ND1	ND1	
2	173593302	4	0.04	0.1	NS

NS: PVALUE > 0.05 | ND1: NO DATA - LOCUS DID NOT AMPLIFY OR DID NOT SEQUENCE | ND2: NO DATA - BACKGROUND HIGH (>1%) OR SEQUENCING DEPTH INSUFFICIENT (<1000 READS)

	FULL DOSE				HALF DOSE			
ON	29.64	30.09	29.29	20.23	19.34	21.01		
RATIO	4.49	3.88	4.23	7.96	9.25	9.62		

FIG. 15A

	R416E	S418E	N476D	I479T	Q481A	Q481E	K525S
ON	46.99	ND	44.56	30.54	41.21	40.57	39.15
RATIO	15.03	ND	137.79	88.36	133.38	139.98	44.95

PARENTALS

	R416E	S418E	N476D	I479T	Q481A	Q481E	K525S
R416E	NA	20.74	40.36	21.55	2.83	41.39	34.38
S418E	20.74	NA	31.37	11.14	3.20	38.73	24.79
N476D	40.36	31.37	NA	20.03	12.76	50.65	42.41
I479T	21.55	11.14	20.03	NA	8.92	35.78	25.90
Q481A	2.83	3.20	12.76	8.92	NA	ND	15.18
Q481E	41.39	38.73	50.65	35.78	ND	NA	48.15
K525S	34.38	24.79	42.41	25.90	15.18	48.15	NA

	R416E	S418E	N476D	I479T	Q481A	Q481E	K525S
ON	41.76	ND	20.04	36.62	36.52	37.26	35.00
RATIO	35.99	ND	78.85	45.83	113.98	137.34	22.10

	R416E	S418E	N476D	I479T	Q481A	Q481E	K525S
R416E	NA	20.09	20.88	42.32	0.05	31.75	30.56
S418E	20.09	NA	2.68	35.49	1.55	17.90	10.28
N476D	20.88	2.68	NA	5.09	4.44	3.08	8.06
I479T	42.32	35.49	5.09	NA	25.89	35.07	37.19
Q481A	0.05	1.55	4.44	25.89	NA	ND	4.99
Q481E	31.75	17.90	3.08	35.07	ND	NA	24.26
K525S	30.56	10.28	8.06	37.19	4.99	24.26	NA

	R416E	S418E	N476D	I479T	Q481A	Q481E	K525S
R416E	NA	94.13	213.54	61.74	19.59	225.41	166.24
S418E	94.13	NA	221.16	62.37	16.08	400.31	160.35
N476D	213.54	221.16	NA	180.94	88.57	242.53	270.45
I479T	61.74	62.37	180.94	NA	72.43	196.60	139.72
Q481A	19.59	16.08	88.57	72.43	NA	ND	67.80
Q481E	225.41	400.31	242.53	196.60	ND	NA	274.23
K525S	166.24	160.35	270.45	139.72	67.80	274.23	NA

	R416E	S418E	N476D	I479T	Q481A	Q481E	K525S
ON	61.25	ND	4.22	26.01	70.60	38.76	42.82
RATIO	138.11	ND	36.30	153.83	383.30	221.20	299.99

SINGLE MUTANTS

FIG. 15B

	R416E	S418E	N476D	I479T	Q481A	Q481E	K525S
R416E	NA	1.12	0.08	9.58	0.04	15.79	18.64
S418E	1.12	NA	0.03	0.07	0.06	0.25	0.04
N476D	0.08	0.03	NA	0.01	0.04	0.04	0.03
I479T	9.58	0.07	0.01	NA	1.92	1.71	0.87
Q481A	0.04	0.06	0.04	1.92	NA	ND	2.27
Q481E	15.79	0.25	0.04	1.71	ND	NA	1.58
K525S	18.64	0.04	0.03	0.87	2.27	1.58	NA

DOUBLE MUTANT GRID ON-TARGET

FIG. 15C

	R416E	S418E	N476D	I479T	Q481A	Q481E	K525S
R416E	NA	5.75	0.90	93.64	0.34	146.87	110.61
S418E	5.75	NA	0.19	0.39	0.39	1.60	0.28
N476D	0.90	0.19	NA	0.06	0.60	0.22	0.19
I479T	93.64	0.39	0.06	NA	14.25	11.29	6.00
Q481A	0.34	0.39	0.60	14.25	NA	ND	12.73
Q481E	146.87	1.60	0.22	11.29	ND	NA	10.24
K525S	110.61	0.28	0.19	6.00	12.73	10.24	NA

DOUBLE MUTANT GRID ON-OFF RATIO

FIG. 15D

ELD										KKR									
R416D	K448A	R422H	I479Q	K525A	N527D	R416D	K448A	R422H	I479Q	K525A	N527D	R416D	K448A	R422H	I479Q	K525A	N527D		
ND	46.84	36.93	16.28	25.31	29.19	ND	46.84	36.93	16.28	25.31	29.19	ND	46.84	36.93	16.28	25.31	29.19		
ND	45.64	ND	11.10	18.22	ND	ND	45.64	ND	11.10	18.22	ND	ND	45.64	ND	11.10	18.22	ND		
ND	ND	ND	ND	ND	ND	ND	ND	ND	ND	ND	ND	ND	ND	ND	ND	ND	ND		
ND	ND	ND	ND	ND	ND	ND	ND	ND	ND	ND	ND	ND	ND	ND	ND	ND	ND		
0.98	35.37	15.51	4.15	8.65	15.47	0.98	35.37	15.51	4.15	8.65	15.47	0.98	35.37	15.51	4.15	8.65	15.47		
ND	ND	ND	ND	ND	ND	ND	ND	ND	ND	ND	ND	ND	ND	ND	ND	ND	ND		
ND	ND	ND	ND	ND	ND	ND	ND	ND	ND	ND	ND	ND	ND	ND	ND	ND	ND		
NA	33.83	ND	4.00	5.58	ND	NA	33.83	ND	4.00	5.58	ND	NA	33.83	ND	4.00	5.58	ND		
33.83	NA	ND	51.54	43.95	32.41	33.83	NA	ND	51.54	43.95	32.41	33.83	NA	ND	51.54	43.95	32.41		
ND	ND	NA	31.90	31.01	ND	ND	ND	NA	31.90	31.01	ND	ND	ND	NA	31.90	31.01	ND		
4.00	51.54	31.90	NA	27.87	ND	4.00	51.54	31.90	NA	27.87	ND	4.00	51.54	31.90	NA	27.87	ND		
5.58	43.95	31.01	27.87	NA	23.46	5.58	43.95	31.01	27.87	NA	23.46	5.58	43.95	31.01	27.87	NA	23.46		
ND	32.41	ND	ND	23.46	NA	ND	32.41	ND	ND	23.46	NA	ND	32.41	ND	ND	23.46	NA		
R416D	K448A	R422H	I479Q	K525A	N527D	R416D	K448A	R422H	I479Q	K525A	N527D	R416D	K448A	R422H	I479Q	K525A	N527D		
ND	22.04	56.30	129.05	171.87	103.79	ND	22.04	56.30	129.05	171.87	103.79	ND	22.04	56.30	129.05	171.87	103.79		
ND	125.00	ND	60.83	132.51	ND	ND	125.00	ND	60.83	132.51	ND	ND	125.00	ND	60.83	132.51	ND		
ND	ND	ND	ND	ND	ND	ND	ND	ND	ND	ND	ND	ND	ND	ND	ND	ND	ND		
ND	ND	ND	ND	ND	ND	ND	ND	ND	ND	ND	ND	ND	ND	ND	ND	ND	ND		
6.23	173.76	84.46	28.92	65.76	72.82	6.23	173.76	84.46	28.92	65.76	72.82	6.23	173.76	84.46	28.92	65.76	72.82		
ND	ND	ND	ND	ND	ND	ND	ND	ND	ND	ND	ND	ND	ND	ND	ND	ND	ND		
ND	ND	ND	ND	ND	ND	ND	ND	ND	ND	ND	ND	ND	ND	ND	ND	ND	ND		
NA	54.89	ND	24.24	26.88	ND	NA	54.89	ND	24.24	26.88	ND	NA	54.89	ND	24.24	26.88	ND		
54.89	NA	ND	421.61	65.65	32.34	54.89	NA	ND	421.61	65.65	32.41	54.89	NA	ND	421.61	65.65	32.41		
ND	ND	NA	232.64	152.49	ND	ND	ND	NA	232.64	152.49	ND	ND	ND	NA	232.64	152.49	ND		
24.24	421.61	232.64	NA	252.87	ND	24.24	421.61	232.64	NA	252.87	ND	24.24	421.61	232.64	NA	252.87	ND		
26.88	65.65	152.49	252.87	NA	116.95	26.88	65.65	152.49	252.87	NA	116.95	26.88	65.65	152.49	252.87	NA	116.95		
ND	32.34	ND	ND	116.95	NA	ND	32.34	ND	ND	116.95	NA	ND	32.34	ND	ND	116.95	NA		

FIG. 16A

R416E	S418E	N476D	I479T	Q481A	Q481E	K525S	R416D	K448A	R422H	I479Q	K525A	N527D	R416D
NA	20.09	20.88	47.32	0.05	31.75	30.56	ND	43.43	39.63	40.55	23.98	40.12	ND
S418E	20.09	NA	2.68	35.49	1.55	17.90	10.28	ND	36.67	ND	36.46	6.28	ND
N476D	20.88	2.68	NA	5.09	4.44	3.08	8.06	ND	ND	ND	ND	ND	ND
I479T	42.32	35.49	5.09	NA	25.89	35.07	37.19	ND	ND	ND	ND	ND	ND
Q481A	0.05	1.55	4.44	25.89	NA	ND	4.99	1.51	19.81	12.81	31.65	3.09	ND
Q481E	31.75	17.90	3.08	35.07	ND	NA	24.26	ND	ND	ND	ND	ND	ND
K525S	30.56	10.28	8.06	37.19	4.99	24.26	NA	ND	ND	ND	ND	ND	ND
R416D	ND	ND	ND	ND	1.51	ND	ND	NA	34.82	ND	37.53	8.83	ND
K448A	43.43	36.67	ND	ND	19.81	ND	ND	34.82	NA	ND	35.23	36.25	29.74
R422H	39.63	ND	ND	ND	12.81	ND	ND	ND	NA	35.05	31.03	ND	ND
I479Q	40.55	36.46	ND	ND	31.65	ND	ND	37.53	35.23	35.05	NA	37.06	ND
K525A	23.98	6.28	ND	ND	3.09	ND	ND	8.83	36.25	31.03	37.06	NA	ND
N527D	40.12	ND	ND	ND	ND	ND	ND	29.74	ND	ND	ND	NA	NA

R416E	S418E	N476D	I479T	Q481A	Q481E	K525S	R416D	K448A	R422H	I479Q	K525A	N527D	R416E
NA	1.12	0.08	9.58	0.04	15.79	18.64	ND	65.65	51.26	9.45	8.87	8.77	ND
S418E	1.12	NA	0.03	0.07	0.06	0.25	0.04	ND	12.39	ND	0.17	0.07	ND
N476D	0.08	0.03	NA	0.01	0.04	0.03	0.03	ND	ND	ND	ND	ND	ND
I479T	9.58	0.07	0.01	NA	1.92	1.71	0.87	ND	ND	ND	ND	ND	ND
Q481A	0.04	0.06	0.04	1.92	NA	ND	2.27	0.72	52.80	17.21	1.71	0.52	11.44
Q481E	15.79	0.25	0.04	1.71	ND	NA	1.58	ND	ND	ND	ND	ND	ND
K525S	18.64	0.04	0.03	0.87	2.27	1.58	NA	ND	ND	ND	ND	ND	ND
R416D	ND	ND	ND	ND	0.72	ND	ND	NA	34.69	ND	0.64	0.44	NA
K448A	65.65	12.39	ND	ND	52.80	ND	ND	34.69	NA	ND	33.17	31.94	12.12
R422H	51.26	ND	ND	ND	17.21	ND	ND	ND	NA	6.81	9.57	ND	ND
I479Q	9.45	0.17	ND	ND	1.71	ND	ND	0.64	33.17	6.81	NA	1.27	57.05
K525A	8.87	0.07	ND	ND	0.52	ND	ND	0.44	31.94	9.57	1.27	NA	40.59
N527D	8.77	ND	ND	ND	ND	ND	ND	12.12	ND	ND	ND	NA	ND

ON-TARGET

R416E	S418E	N476D	I479T	Q481A	Q481E	K525S	R416D	K448A	R422H	I479Q	K525A	N527D	R416E
NA	5.75	0.90	93.64	0.34	146.87	110.61	ND	296.99	241.20	69.73	50.16	65.60	ND
S418E	5.75	NA	0.19	0.39	0.39	1.60	0.28	ND	105.55	ND	0.68	0.57	ND
N476D	0.90	0.19	NA	0.06	0.60	0.22	0.19	ND	ND	ND	ND	ND	ND
I479T	93.64	0.39	0.06	NA	14.25	11.29	6.00	ND	ND	ND	ND	ND	ND
Q481A	0.34	0.39	0.60	14.25	NA	ND	12.73	3.74	351.52	97.54	10.33	5.01	67.33
Q481E	146.87	1.60	0.22	11.29	ND	NA	10.24	ND	ND	ND	ND	ND	ND
K525S	110.61	0.28	0.19	6.00	12.73	10.24	NA	ND	ND	ND	ND	ND	ND
R416D	ND	ND	ND	ND	3.74	ND	ND	NA	171.10	ND	2.97	4.38	NA
K448A	296.99	105.55	ND	ND	351.52	ND	ND	171.10	NA	ND	209.50	164.22	55.89
R422H	241.20	ND	ND	ND	97.54	ND	ND	ND	NA	39.89	68.82	ND	ND
I479Q	69.73	0.68	ND	ND	10.33	ND	ND	2.97	209.50	39.89	NA	5.70	434.56
K525A	50.16	0.57	ND	ND	5.01	ND	ND	4.38	164.22	68.82	5.70	NA	315.67
N527D	65.60	ND	ND	ND	ND	ND	ND	70.27	ND	ND	ND	NA	ND

ON-OFF

RATIO

FIG. 16B

FIG. 18

POSITION	MUTATION	POSITION	MUTATION	POSITION	MUTATION	POSITION	MUTATION	POSITION	MUTATION	MUTATION1	MUTATION2
393	K393S	422	R422A	448	K448S	479	I479S	523	H523K	R416D	K448A
394	K394S	422	R422D	471	Y471F	479	I479T	525	K525A	R416D	I479Q
398	R398S	422	R422E	472	S472D	479	I479V	525	K525C	R416E	S418E
416	R416A	422	R422G	472	S472K	479	I479Y	525	K525D	R416E	R422H
416	R416C	422	R422H	473	G473K	480	G480A	525	K525E	R416E	K448A
416	R416D	422	R422L	476	N476A	480	G480C	525	K525G	R416E	I479T
416	R416E	422	R422N	476	N476C	480	G480D	525	K525H	R416E	Q481E
416	R416F	422	R422Q	476	N476D	480	G480E	525	K525I	R416E	K525A
416	R416G	422	R422S	476	N476E	480	G480F	525	K525M	R416E	K525S
416	R416H	422	R422T	476	N476G	480	G480K	525	K525N	S418E	K448A
416	R416M	422	R422V	476	N476I	480	G480L	525	K525Q	S418E	N476D
416	R416N	422	R416W	476	N476K	480	G480P	525	K525S	S418E	I479Q
416	R416Q	423	I423L	476	N476Q	480	G480Q	525	K525T	S418E	I479T
416	R416S	425	E425Q	476	N476S	480	G480S	525	K525V	S418E	Q481E
416	R416T	426	M426I	476	N476T	480	G480W	527	N527T	S418E	K525A
416	R416W	442	H442R	476	N476V	480	G480W	528	Y528F	R422H	K525S
417	N417D	446	S446D	478	P478D	481	Q481A	530	A530E	R422H	I479Q
418	S418A	446	S446G	478	P478S	481	Q481C	530	A530K	R422H	K525A
418	S418D	446	S446R	479	I479A	481	Q481D	531	Q531E	R422S	K525S
418	S418E	447	R447A	479	I479C	481	Q481E	531	Q531I	K448A	I479Q
418	S418I	447	R447Q	479	I479F	481	Q481H	531	Q531L	K448A	Q481A
418	S418Q	447	R447S	479	I479G	481	Q481I	531	Q531M	K448A	K525A
418	S418T	448	K448A	479	I479H	481	Q481N	531	Q531T	K448S	K525S
418	S418V	448	K448C	479	I479L	481	Q481O	531	Q531V	K448S	K525S
419	T419D	448	K448E	479	I479M	522	G522S	531	Q531Y	N476D	I479T
419	T419S	448	K448Q	479	I479N	523	H523E	531	Q531Y	N476D	Q481A
421	D421S	448	K448R	479	I479Q	523	H523F	531	Q531Y	N476D	Q481E

ENGINEERED TARGET SPECIFIC NUCLEASES

CROSS-REFERENCE TO RELATED APPLICATIONS

[0001] The present application is a divisional application of U.S. patent application Ser. No. 16/928,696, filed Jul. 14, 2020, which is a divisional application of U.S. patent application Ser. No. 15/685,580, filed Aug. 24, 2017, which claims the benefit of U.S. Provisional Application No. 62/378,978, filed Aug. 24, 2016, and U.S. Provisional Application No. 62/443,981, filed Jan. 9, 2017, the disclosures of which are hereby incorporated by reference in their entireties.

STATEMENT OF RIGHTS TO INVENTIONS MADE UNDER FEDERALLY SPONSORED RESEARCH

[0002] Not applicable.

TECHNICAL FIELD

[0003] The present disclosure is in the fields of polypeptide and genome engineering and homologous recombination.

BACKGROUND

[0004] Artificial nucleases, such as engineered zinc finger nucleases (ZFN), transcription-activator like effector nucleases (TALENs), the CRISPR/Cas system with an engineered crRNA/tracrRNA ('single guide RNA'), also referred to as RNA guided nucleases, and/or nucleases based on the Argonaute system (e.g., from *T. thermophilus*, known as 'TtAgo', (Swarts et al (2014) *Nature* 507(7491): 258-261), comprise DNA binding domains (nucleotide or polypeptide) associated with or operably linked to cleavage domains, and have been used for targeted alteration of genomic sequences. For example, nucleases have been used to insert exogenous sequences, inactivate one or more endogenous genes, create organisms (e.g., crops) and cell lines with altered gene expression patterns, and the like. See, e.g., U.S. Pat. Nos. 9,255,250; 9,200,266; 9,045,763; 9,005,973; 8,956,828; 8,945,868; 8,703,489; 8,586,526; 6,534,261; 6,599,692; 6,503,717; 6,689,558; 7,067,317; 7,262,054; 7,888,121; 7,972,854; 7,914,796; 7,951,925; 8,110,379; 8,409,861; U.S. Patent Publications 20030232410; 20050208489; 20050026157; 20050064474; 20060063231; 20080159996; 201000218264; 20120017290; 20110265198; 20130137104; 20130122591; 20130177983 and 20130177960 and 20150056705. For instance, a pair of nucleases (e.g., zinc finger nucleases, TALENs, dCas-Fok fusions) may be used to cleave genomic sequences. Each member of the pair generally includes an engineered (non-naturally occurring) DNA-binding protein linked to one or more cleavage domains (or half-domains) of a nuclease. When the DNA-binding proteins bind to their target sites, the cleavage domains that are linked to those DNA binding proteins are positioned such that dimerization and subsequent cleavage of the genome can occur.

[0005] Generally, intermolecular ion pairs (salt bridges) are essential for many DNA-protein interactions. Often, charged amino acid side chains (i.e. —NH₃⁺, =NH₂⁺) interact with the negatively charged phosphate groups of the DNA backbone to form a salt bridge. These ion pairs can be

quite dynamic and can alternate between direct pairing of the two ions and pairing that is a 'solvent-separated ion pair' when a solvent (e.g. a water molecule) is inserted between the two ions (Chen et al (2015) *J Phys Chem Lett* 6:2733-2737).

[0006] In regards to zinc finger proteins, the specificity of a ZFP for a target DNA sequence is dependent upon sequence specific contacts between the zinc finger domains and specific DNA bases. In addition, the zinc finger domains also comprise amino acid residues that take part in non-specific ion pair interactions with the phosphates of the DNA backbone. Elrod-Erickson et al ((1996) *Structure* 4:1171) demonstrated through co-crystallization of a zinc finger protein and its cognate DNA target that there are specific amino acids capable of interacting with the phosphates on the DNA backbone through formation of hydrogen bonds. Zinc finger proteins that employ the well-known Zif268 backbone typically have an arginine as the amino terminal residue of their second strand of β -sheet, which is also the second position carboxyl-terminal to the second invariant cysteine (see FIG. 5A). This position can be referred to as (-5) within each zinc finger domain, as it is 5th residue preceding the start of the α -helix (FIG. 5A). The arginine at this position can interact with a phosphate on the DNA backbone via formation of a charged hydrogen bond with its side-chain guanidinium group. Zinc finger proteins in the Zif268 backbone also frequently have a lysine at a position that is 4 residues amino-terminal to the first invariant cysteine. This position can be referred to as (-14) within each finger, as it is 14th residue preceding the start of the α -helix for zinc fingers with two residues between the zinc coordinating cysteine residues (FIG. 5A). The lysine can interact with a phosphate on the DNA backbone via formation of a water-mediated charged hydrogen bond with its side-chain amino group. Since phosphate groups are found all along the DNA backbone, this type of interaction between the zinc finger and a DNA molecule is generally considered to be non-sequence specific (J. Miller, Massachusetts Institute of Technology Ph.D. Thesis, 2002).

[0007] Recent studies have hypothesized that non-specific phosphate contacting side chains in some nucleases may also account for some amount of non-specificity cleavage activity of those nucleases (Kleinstiver et al, (2016) *Nature* 529(7587):490-5; Guilinger et al (2014) *Nat Meth.* 429-435). Researchers have proposed that these nucleases may possess 'excess DNA-binding energy', meaning that the nucleases may have a greater affinity for their DNA target than is required to substantially bind and cleave the target site. Thus, attempts were made to decrease the cationic charges in the TALE DNA binding domain (Guilinger, *ibid*) or the Cas9 DNA binding domain (Kleinstiver, *ibid*) to lower the DNA-binding energy of these nucleases, which resulted in increased cleavage specificity *in vitro*. However, additional studies (Sternberg et al (2015) *Nature* 527(7576):110-113) also suggest a role in proper folding and activation of the Cas9 nuclease domain for some of the cationic amino acids that were mutated in the Kleinstiver study of the Cas9 DNA binding domain. Thus, the exact role of these amino acids in Cas9 activity is not known.

[0008] For optimal cleavage specificity by a sequence-selective (artificial) nuclease, it is desirable to arrange conditions so that on-target binding and activity is not saturating. Under saturating conditions—by definition—an excess of nuclease is used over what is necessary to achieve

complete on-target activity. This excess provides no on-target benefit but can nonetheless result in increased cleavage at off-target sites. For monomeric nucleases, saturating conditions may be readily avoided by performing a simple dose response study to identify and avoid the saturating plateau on a titration curve. However, for a dimeric nuclease such as ZFN, TALEN or dCas-FokI, identifying and avoiding saturating conditions may be more complicated if the binding affinities of the individual monomers are dissimilar. In such cases, a dose response study using a simple 1:1 nuclease ratio will only reveal the saturation point of the weaker binding monomer. Under such a scenario, if, for example, monomer affinities differ by a factor of 10, then at the saturation point identified in a 1:1 titration study the higher affinity monomer will be present at a concentration that is 10-fold higher than it needs to be. The resulting excess of the higher affinity monomer can in turn lead to increased off-target activity without providing any beneficial increase in cleavage at the intended target, potentially leading to a decreased specificity overall for any given nuclease pair.

[0009] To decrease off-target cleavage events, engineered obligate heterodimeric cleavage half-domains have been developed. See, e.g., U.S. Pat. Nos. 7,914,796; 8,034,598; 8,962,281 and 8,623,618; U.S. Patent Publication Nos. 20080131962 and 20120040398. These obligate heterodimers dimerize and cleave their targets only when the differing engineered cleavage domains are positioned at the appropriate target site by the ZFPs, thereby reducing and/or eliminating monomeric off-target cleavage.

[0010] However, there remains a need for additional methods and compositions to engineered nuclease cleavage systems to decrease off-target cleavage activity.

SUMMARY

[0011] The present disclosure provides methods and compositions to increase the specificity of a nuclease (e.g., nuclease pair) for its intended target relative to other unintended cleavage sites, also known as off-target sites. Thus, described herein are artificial nucleases (e.g., zinc finger nucleases (ZFNs), TALENs, CRISPR/Cas nucleases) comprising mutations in one or more of the DNA binding domain regions (e.g., the backbone of a zinc finger protein or TALE) and/or one or more mutations in a FokI nuclease cleavage domain or cleavage half domain. Further, described herein are methods to increase specificity of cleavage activity by using these novel nucleases (e.g., ZFNs, TALENs, etc.) and/or through independent titration of the engineered cleavage half-domain partners of a nuclease complex. When used individually or in combination, the methods and compositions of the invention provide surprising and unexpected increases in targeting specificity via reductions in off-target cleavage activity. The disclosure also provides methods of using these compositions for targeted cleavage of cellular chromatin in a region of interest and/or integration of a transgene via targeted integration at a predetermined region of interest in cells.

[0012] Thus, in one aspect, described herein is an engineered nuclease cleavage half domain comprising one or more mutations as compared to a parental (e.g., wild-type) cleavage domain from which these mutants are derived. In certain embodiments, the one or more mutations are one or more of the mutations shown in any of the appended Tables and Figures, including any combination of these mutants

with each other and with other mutants (such as dimerization and/or catalytic domain mutants as well as nickase mutations). Mutations as described herein, include but are not limited to, mutations that change the charge of the cleavage domain, for example mutations of positively charged residues to non-positively charged residues (e.g., mutations of K and R residues (e.g., mutated to S); N residues (e.g., to D), and Q residues (e.g., to E); mutations to residues that are predicted to be close to the DNA backbone based on molecular modeling and that show variation in FokI homologs (FIGS. 1 and 17); and/or mutations at other residues (e.g., U.S. Pat. No. 8,623,618 and Guo et al, (2010) *J. Mol. Biol.* 400(1):96-107).

[0013] The most promising mutations were found using the second criteria. The initial promising mutations were positively charged residues predicted to be close to the DNA backbone when FokI is bound to DNA. The cleavage domains described herein may include one, two, three, four, five or more of the mutations described herein and may further include additional known mutations. Therefore, mutations of the invention do not include specific mutations disclosed in U.S. Pat. No. 8,623,618 (e.g., N527D, S418P, K448M, Q531R, etc.) when used alone; however, provided here are novel mutants that can be used in combination with the mutants of U.S. Pat. No. 8,623,618. Nickase mutants wherein one of the catalytic nuclease domains in a dimer pair comprises one or more mutations rendering it catalytically inactive (see U.S. Pat. Nos. 8,703,489; 9,200,266; and 9,631,186) may also be used in combination with any of the mutants described herein. Nickases can be ZFN nickases, TALEN nickases and CRISPR/dCas systems.

[0014] In certain embodiments, the engineered cleavage half domains are derived from FokI or FokI homologues and comprise a mutation in one or more of amino acid residues 416, 422, 447, 448, and/or 525, numbered relative to the wild-type full length FokI as shown in SEQ ID NO:1 or corresponding residues in FokI homologues (see, FIG. 17). In other embodiments, the cleavage half domains derived from FokI comprises a mutation in one or more of amino acid residues 414-426, 443-450, 467-488, 501-502, and/or 521-531, including one or more of 387, 393, 394, 398, 400, 416, 418, 422, 427, 434, 439, 441, 442, 444, 446, 448, 472, 473, 476, 478, 479, 480, 481, 487, 495, 497, 506, 516, 523, 525, 527, 529, 534, 559, 569, 570, and/or 571. The mutations may include mutations to residues found in natural restriction enzymes homologous to FokI at the corresponding positions (FIG. 17). In certain embodiments, the mutations are substitutions, for example substitution of the wild-type residue with any different amino acid, for example alanine (A), cysteine (C), aspartic acid (D), glutamic acid (E), histidine (H), phenylalanine (F), glycine (G), asparagine (N), serine (S) or threonine (T). Any combination of mutants is contemplated, including but not limited to those shown in the appended Tables and Figures. In certain embodiments, the FokI nuclease domain comprises a mutation at one or more of 416, 422, 447, 479 and/or 525 (numbered relative to wild-type, SEQ ID NO: 1). The nuclease domains may also comprise one or more mutations at positions 418, 432, 441, 448, 476, 481, 483, 486, 487, 490, 496, 499, 523, 527, 537, 538 and 559, including but not limited to ELD, KKR, ELE, KKS. See, e.g., U.S. Pat. No. 8,623,618. In still further embodiments, the cleavage domain includes mutations at one or more of the residues shown in Table 15 (e.g., 419, 420, 425, 446, 447, 470, 471, 472, 475, 478, 480, 492, 500,

502, 521, 523, 526, 530, 536, 540, 545, 573 and/or 574). In certain embodiments, the variant cleavage domains described herein include mutations to the residues involved in nuclease dimerization (dimerization domain mutations), and one or more additional mutations; for example to phosphate contact residues: e.g. dimerization mutants (such as ELD, KKR, ELE, KKS, etc.) in combination with one, two, three, four, five, six or more mutations at amino acid positions outside of the dimerization domain, for example in amino acid residues that may participate in phosphate contact. In a preferred embodiment, the mutation at positions 416, 422, 447, 448 and/or 525 comprise replacement of a positively charged amino acid with an uncharged or a negatively charged amino acid. In other embodiments, mutations at positions 446, 472 and/or 478 (and optionally additional residues for example in the dimerization or catalytic domains) are made.

[0015] In other embodiments, the engineered cleavage half domain comprises mutations in the dimerization domain, for example, amino acid residues 490, 537, 538, 499, 496 and 486 in addition to the mutations described herein. In a preferred embodiment, the invention provides fusion proteins wherein the engineered cleavage half-domain comprises a polypeptide in which the wild-type Gln (Q) residue at position 486 is replaced with a Glu (E) residue, the wild-type Ile (I) residue at position 499 is replaced with a Leu (L) residue and the wild-type Asn (N) residue at position 496 is replaced with an Asp (D) or a Glu (E) residue (“ELD” or “ELE”) in addition to one or more mutations described herein. In another embodiment, the engineered cleavage half domains are derived from a wild-type FokI or FokI homologue cleavage half domain and comprise mutations in the amino acid residues 490, 538 and 537, numbered relative to wild-type FokI (SEQ ID NO:1) in addition to the one or more mutations at amino acid residues 416, 422, 447, 448, or 525. In a preferred embodiment, the invention provides a fusion protein, wherein the engineered cleavage half-domain comprises a polypeptide in which the wild-type Glu (E) residue at position 490 is replaced with a Lys (K) residue, the wild-type Ile (I) residue at position 538 is replaced with a Lys (K) residue, and the wild-type His (H) residue at position 537 is replaced with a Lys (K) residue or an Arg (R) residue (“KKK” or “KKR”) (see U.S. Pat. No. 8,962,281, incorporated by reference herein) in addition to one or more mutations described herein.

[0016] In another embodiment, the engineered cleavage half domains are derived from a wild-type FokI cleavage half domain or homologues thereof and comprise mutations in the amino acid residues 490, and 538, numbered relative to wild-type FokI in addition to the one or more mutations at amino acid residues 416, 422, 447, 448, or 525. In a preferred embodiment, the invention provides a fusion protein, wherein the engineered cleavage half-domain comprises a polypeptide in which the wild-type Glu (E) residue at position 490 is replaced with a Lys (K) residue, and the wild-type Ile (I) residue at position 538 is replaced with a Lys (K) residue (“KK”) in addition to one or more mutations at positions 416, 422, 447, 448, or 525. In a preferred embodiment, the invention provides a fusion protein, wherein the engineered cleavage half-domain comprises a polypeptide in which the wild-type Gln (Q) residue at position 486 is replaced with an Glu (E) residue, and the wild-type Ile (I) residue at position 499 is replaced with a Leu (L) residue (“EL”) (See U.S. Pat. No. 8,034,598,

incorporated by reference herein) in addition to one or more mutations at positions 416, 422, 447, 448, or 525.

[0017] In one aspect, the invention provides fusion molecules wherein the engineered cleavage half-domain comprises a polypeptide in which the wild-type amino acid residue at one or more of positions 387, 393, 394, 398, 400, 402, 416, 422, 427, 434, 439, 441, 446, 447, 448, 469, 472, 478, 487, 495, 497, 506, 516, 525, 529, 534, 559, 569, 570, 571 in the FokI catalytic domain are mutated. In some embodiments, the one or more mutations alter the wild type amino acid from a positively charged residue to a neutral residue or a negatively charged residue. In any of these embodiments, the mutants described may also be made in a FokI domain comprising one or more additional mutations. In preferred embodiments, these additional mutations are in the dimerization domain, e.g. at positions 499, 496, 486, 490, 538 and 537. Mutations include substitutions, insertions and/or deletions of one or more amino acid residues.

[0018] In yet another aspect, any of the engineered cleavage half domains described above may be incorporated into artificial nucleases, for example by associating them with a DNA-binding domain, including but not limited to zinc finger nucleases, TALENs, CRISPR/Cas nucleases, and the like. The zinc finger proteins of the zinc finger nucleases may comprise non-canonical zinc-coordinating residues (e.g. CCHC rather than the canonical C2H2 configuration, see U.S. Pat. No. 9,234,187).

[0019] In another aspect, fusion molecules comprising a DNA binding domain and an engineered FokI or homologue thereof cleavage half-domain as described herein that produce an artificial nuclease are provided. In certain embodiments, the DNA-binding domain of the fusion molecule is a zinc finger binding domain (e.g., an engineered zinc finger binding domain). In other embodiments, the DNA-binding domain is a TALE DNA-binding domain. In still further embodiments, the DNA binding domain comprises a DNA binding molecule (e.g. guide RNA) and a catalytically inactive Cas9 or Cfp1 protein (dCas9 or dCfp1). In some embodiments, the engineered fusion molecules form a nuclease complex with a catalytically inactive engineered cleavage half-domain such that the dimeric nuclease is only capable of cleaving only one strand of a double-stranded DNA molecule, forming a nickase (see U.S. Pat. No. 9,200,266).

[0020] The methods and compositions of the invention also include mutations to one or more amino acids within the DNA binding domain outside the residues that recognize the nucleotides of the target sequence (e.g., one or more mutations to the ‘ZFP backbone’ (outside the DNA recognition helix region) or to the ‘TALE backbone’ (outside of the RVDs)) that can interact non-specifically with phosphates on the DNA backbone. Thus, in certain embodiments, the invention includes mutations of cationic amino acid residues in the ZFP backbone that are not required for nucleotide target specificity. In some embodiments, these mutations in the ZFP backbone comprise mutating a cationic amino acid residue to a neutral or anionic amino acid residue. In some embodiments, these mutations in the ZFP backbone comprise mutating a polar amino acid residue to a neutral or non-polar amino acid residue. In preferred embodiments, mutations at made at position (-5), (-9) and/or position (-14) relative to the DNA binding helix. In some embodiments, a zinc finger may comprise one or more mutations at (-5), (-9) and/or (-14). In further embodiments, one or

more zinc fingers in a multi-finger zinc finger protein may comprise mutations in (-5), (-9) and/or (-14). In some embodiments, the amino acids at (-5), (-9) and/or (-14) (e.g. an arginine (R) or lysine (K)) are mutated to an alanine (A), leucine (L), Ser (S), Asp (N), Glu (E), Tyr (Y) and/or glutamine (Q).

[0021] In another aspect, polynucleotides encoding any of the engineered cleavage half-domains or fusion proteins as described herein are provided.

[0022] In yet another aspect, cells comprising any of the nucleases, polypeptides (e.g., fusion molecules or fusion polypeptides) and/or polynucleotides as described herein are also provided. In one embodiment, the cells comprise a pair of fusion polypeptides, one fusion polypeptide comprising, in addition to one or more mutations in amino acid residues 393, 394, 398, 416, 421, 422, 442, 444, 447, 448, 473, 480, 530 and/or 525, an ELD or ELE cleavage half-domain and one fusion polypeptide comprising, in addition to one or more mutations at residues 393, 394, 398, 416, 421, 422, 442, 444, 446, 447, 448, 472, 473, 478, 480, 530 and/or 525, a KKK or KKR cleavage half-domain (see U.S. Pat. No. 8,962,281).

[0023] In any of these fusion polypeptides described herein, the ZFP partners may further comprise mutations in the zinc finger DNA binding domain in the (-5), (-9) and/or (-14) positions. In some embodiments, the Arg (R) at position -5 is changed to a Tyr (Y), Asp (N), Glu (E), Leu (L), Gln (Q), or Ala (A). In other embodiments, the Arg (R) at position (-9) is replaced with Ser (S), Asp (N), or Glu (E). In further embodiments, the Arg (R) at position (-14) is replaced with Ser (S) or Gln (Q). In other embodiments, the fusion polypeptides can comprise mutations in the zinc finger DNA binding domain where the amino acids at the (-5), (-9) and/or (-14) positions are changed to any of the above listed amino acids in any combination.

[0024] Also provided herein are cells that have been modified by the polypeptides and/or polynucleotides of the invention. In some embodiments, the cells comprise a nuclease-mediated insertion of a transgene, or a nuclease-mediated knock out of a gene. The modified cells, and any cells derived from the modified cells do not necessarily comprise the nucleases of the invention more than transiently, but the genomic modifications mediated by such nucleases remain.

[0025] In yet another aspect, methods for targeted cleavage of cellular chromatin in a region of interest; methods of causing homologous recombination to occur in a cell; methods of treating infection; and/or methods of treating disease are provided. These methods may be practiced in vitro, ex vivo or in vivo or a combination thereof. The methods involve cleaving cellular chromatin at a predetermined region of interest in cells by expressing a pair of fusion polypeptides as described herein (i.e., a pair of fusion polypeptides in which one or both fusion polypeptide(s) comprises the engineered cleavage half-domains as described herein). In certain embodiments, the targeted cleavage of the on-target site is increased by at least 50 to 200% (or any value therebetween) or more, including 50%-60% (or any value therebetween), 60%-70% (or any value therebetween), 70%-80% (or any value therebetween), 80%-90% (or any value therebetween), 90% to 200% (or any value therebetween), as compared to cleavage domains without the mutations as described herein. Similarly, using the methods and compositions as described herein, off-target

site cleavage is reduced by 1-100 or more-fold, including but not limited to 1-50-fold (or any value therebetween).

[0026] The engineered cleavage half domains described herein can be used in methods for targeted cleavage of cellular chromatin in a region of interest and/or homologous recombination at a predetermined region of interest in cells. Cells include cultured cells, cell lines, cells in an organism, cells that have been removed from an organism for treatment in cases where the cells and/or their descendants will be returned to the organism after treatment, and cells removed from an organism, modified using the fusion molecules of the invention, and then returned to the organism in a method of treatment (cell therapy). A region of interest in cellular chromatin can be, for example, a genomic sequence or portion thereof. Compositions include fusion molecules or polynucleotides encoding fusion molecules that comprise a DNA binding molecule (e.g., an engineered zinc finger or TALE binding domain or an engineered CRISPR guide RNA) and a cleavage half domain as described.

[0027] A fusion molecule can be expressed in a cell, e.g., by delivering the fusion molecule to the cell as a polypeptide, or by delivering a polynucleotide encoding the fusion molecule to a cell, wherein the polynucleotide, if DNA, is transcribed and is translated, to generate the fusion molecule. Further, if the polynucleotide is an mRNA encoding the fusion molecule, following delivery of the mRNA to the cell, the mRNA is translated, thus generating the fusion molecule.

[0028] In other aspects of the invention are provided methods and compositions for increasing engineered nuclease specificity. In one aspect, methods are provided for increasing overall on-target cleavage specificity by decreasing off-target cleavage activity. In some embodiments, the engineered cleavage half-domain partners of an engineered nuclease complex are used to contact a cell, where each partner of the complex is given in a ratio to the other partner other than one to one. In some embodiments, the ratio of the two partners (half cleavage domains) is given at a 1:2, 1:3, 1:4, 1:5, 1:6, 1:8, 1:9, 1:10 or 1:20 ratio, or any value therebetween. In other embodiments, the ratio of the two partners is greater than 1:30. In other embodiments, the two partners are deployed at a ratio that is chosen to be different from 1:1. In some aspects, each partner is delivered to the cell as an mRNA or is delivered in a viral or non-viral vector where different quantities of mRNA or vector encoding each partner are delivered. In further embodiments, each partner of the nuclease complex may be comprised on a single viral or non-viral vector, but is deliberately expressed such that one partner is expressed at a higher or lower value than the other, ultimately delivering the cell a ratio of cleavage half domains that is other than one to one. In some embodiments, each cleavage half domain is expressed using different promoters with different expression efficiencies. In other embodiments, the two cleavage domains are delivered to the cell using a viral or non-viral vector where both are expressed from the same open reading frame, but the genes encoding the two partners are separated by a sequence (e.g. self-cleaving 2A sequence or IRES) that results in the 3' partner being expressed at a lower rate, such that the ratios of the two partners are 1:2, 1:3, 1:4, 1:5, 1:6, 1:8, 1:9, 1:10 or 1:20 ratio, or any value therebetween. In other embodiments, the two partners are deployed at a ratio that is chosen to be different from 1:1.

[0029] Also provided are methods to decrease off-target nuclease activity when two or more nuclease complexes are used. For example, the invention provides methods for varying the ratio of DNA binding molecules when two or more nuclease complexes are used. In some embodiments, the DNA binding molecules are polypeptide DNA binding domains (e.g., ZFNs, TALENs, dCas-Fok, megaTALs, meganucleases), while in others, the DNA binding molecules are guide RNAs for use with RNA-guided nucleases. In preferred embodiments, the ratio of the two or more DNA binding molecules is 1:2, 1:3, 1:4, 1:5, 1:6, 1:8, 1:9, 1:10 or 1:20 ratio, or any value therebetween. In other embodiments, the two DNA binding molecules are deployed at a ratio that is chosen to be different from 1:1. In some aspects, the non-1:1 ratio is achieved by altering the ratio of guide RNAs used to transfect a cell. In other aspects, the ratio is altered by changing the ratio of each Cas9 protein-guide RNA complex used to treat the cells of interest. In a still further aspect, the altered ratio is achieved by using differing ratios of DNAs encoding the guide RNAs (viral or non-viral) for treatment of the cells, or by using promoters with different expression strengths to differentially express the DNA binding molecules inside the cells. Off-target events can be reduced by 2 to 1000-fold (or any amount therebetween) or more, including but not limited to, reduction by at least 10, 50, 60, 70, 80, 100, 150, 200, 250, 300, 350, 400, 450, 500, 600, 700, 800, 900, 1000-fold (of any value therebetween) or more.

[0030] Accordingly, in another aspect, a method for cleaving cellular chromatin in a region of interest can comprise (a) selecting a first sequence in the region of interest; (b) engineering a first DNA-binding molecule to specifically bind to the first sequence; (c) expressing a first fusion molecule in the cell, the first fusion molecule comprising the first DNA-binding molecule (e.g., zinc finger, TALE, sgRNA), and a cleavage domain (or half-domain); and (d) expressing a second fusion protein in the cell, the second fusion molecule comprising a second DNA-binding domain, and a second cleavage domain (or half-domain), wherein at least one of the fusion molecules comprises a linker as described herein, and further wherein the first fusion molecule binds to the first sequence, and the second fusion molecule binds to a second sequence located between 2 and 50 nucleotides from the first sequence, such that an active nuclease complex can form and cellular chromatin is cleaved in the region of interest. In certain embodiments, both fusion molecules comprise a linker as described herein between the DNA binding domain and the catalytic nuclease domain.

[0031] Also provided are methods of altering a region of cellular chromatin, for example to introduce targeted mutations. In certain embodiments, methods of altering cellular chromatin comprise introducing into the cell one or more targeted nucleases to create a double-stranded break in cellular chromatin at a predetermined site, and a donor polynucleotide, having homology to the nucleotide sequence of the cellular chromatin in the region of the break. Cellular DNA repair processes are activated by the presence of the double-stranded break and the donor polynucleotide is used as a template for repair of the break, resulting in the introduction of all or part of the nucleotide sequence of the donor into the cellular chromatin. Thus, a sequence in

cellular chromatin can be altered and, in certain embodiments, can be converted into a sequence present in a donor polynucleotide.

[0032] Targeted alterations include, but are not limited to, point mutations (i.e., conversion of a single base pair to a different base pair), substitutions (i.e., conversion of a plurality of base pairs to a different sequence of identical length), insertions or one or more base pairs, deletions of one or more base pairs and any combination of the aforementioned sequence alterations. Alterations can also include conversion of base pairs that are part of a coding sequence such that the encoded amino acid is altered.

[0033] The donor polynucleotide can be DNA or RNA, can be linear or circular, and can be single-stranded or double-stranded. It can be delivered to the cell as naked nucleic acid, as a complex with one or more delivery agents (e.g., liposomes, nanoparticles, poloxamers) or contained in a viral delivery vehicle, such as, for example, an adenovirus, lentivirus or an Adeno-Associated Virus (AAV). Donor sequences can range in length from 10 to 1,000 nucleotides (or any integral value of nucleotides therebetween) or longer. In some embodiments, the donor comprises a full-length gene flanked by regions of homology with the targeted cleavage site. In some embodiments, the donor lacks homologous regions and is integrated into a target locus through homology independent mechanism (i.e. NHEJ). In other embodiments, the donor comprises a smaller piece of nucleic acid flanked by homologous regions for use in the cell (i.e. for gene correction). In some embodiments, the donor comprises a gene encoding a functional or structural component such as a shRNA, RNAi, miRNA or the like. In other embodiments, the donor comprises sequences encoding a regulatory element that binds to and/or modulates expression of a gene of interest. In other embodiments, the donor is a regulatory protein of interest (e.g. ZFP TFs, TALE TFs or a CRISPR/Cas TF) that binds to and/or modulates expression of a gene of interest.

[0034] For any of the aforementioned methods, the cellular chromatin can be in a chromosome, episome or organellar genome. Cellular chromatin can be present in any type of cell including, but not limited to, prokaryotic and eukaryotic cells, fungal cells, plant cells, animal cells, mammalian cells, primate cells and human cells.

[0035] In yet another aspect, cells comprising any of the polypeptides (e.g., fusion molecules) and/or polynucleotides as described herein are also provided. In one embodiment, the cells comprise a pair of fusion molecules, each comprising a cleavage domain as disclosed herein. Cells include cultured cells, cells in an organism and cells that have been removed from an organism for treatment in cases where the cells and/or their descendants will be returned to the organism after treatment. A region of interest in cellular chromatin can be, for example, a genomic sequence or portion thereof.

[0036] In another aspect, described herein is a kit comprising a fusion protein as described herein or a polynucleotide encoding one or more zinc finger proteins, cleavage domains and/or fusion proteins as described herein; ancillary reagents; and optionally instructions and suitable containers. The kit may also include one or more nucleases or polynucleotides encoding such nucleases.

[0037] These and other aspects will be readily apparent to the skilled artisan in light of disclosure as a whole.

BRIEF DESCRIPTION OF THE DRAWINGS

[0038] FIG. 1 depicts the amino acid sequence (SEQ ID NO:1) and nucleotide sequence (SEQ ID NO:2) of a portion of a wild-type FokI nuclease. The sequence shows the FokI catalytic nuclease domain, and numbering is with respect to the wild type FokI protein used to generate the crystal structures 1FOK.pdb and 2FOK.pdb (Wah *ibid*) (amino acid Q of the nuclease domain begins at 384). Boxed positions indicate possible mutation sites.

[0039] FIGS. 2A through 2C are schematics showing models of the FokI domain interacting with a DNA molecule. FIG. 2A indicates the locations of amino acids R422, R416 and K525. FIG. 2B indicates the locations of amino acids R447, K448 and R422. FIG. 2C is an illustration showing a subset of the different types of ZFNs (SEQ ID NOS 71-72, respectively, in order of appearance) that can be made incorporating 1, 2 or 3 (1×, 2×, or 3×, respectively) mutations (either R->Q or R->L) in the zinc finger backbone. Black arrows indicate the positions of the mutations.

[0040] FIGS. 3A and 3B show activity of BCL11A-specific ZFNs bearing the novel FokI mutations described herein. FIG. 3A shows targeted modification in CD34+ cells for BCL11A-specific ZFNs SBS #51857-ELD/SBS #51949-KKR against the BCL11A cognate target (indicated with the unique 'license plate' identifier PRJYLFN, SEQ ID NO:13) and two off-target sites also identified by their 'license plate' identifiers NIFMAEVB (SEQ ID NO:14) and PEVYOHU (SEQ ID NO:20). ZFPs are described in WO 2016/183298. All experiments were done with 2 μg of each ZFN mRNA for nuclease delivery and values represent the percentage of sequence reads that contain insertions and deletions (% indels) consistent with nuclease activity. FIG. 3A shows the results when a serine residue was substituted into positions 416, 422, 447, 448 and 525 of the FokI domain in one or both ZFNs. FIG. 3B shows a similar data set except that the heterodimeric dimerization domain FokI backbones have been switched, i.e. FIG. 3A shows results using mutations in pair SBS #51857-ELD/SBS #51949-KKR, while FIG. 3B shows results using mutations in pair SBS #51857-KKR/SBS #51949-ELD.

[0041] FIG. 4 is a plot depicting on-target and off-target activity for a number of the TCRA (constant region targeted, also known as TRAC)-specific ZFN FokI variants (PCT Publication WO2017106528). Except for the two replicates of the parental ZFN pair, the FokI domain in one of the two ZFNs bears a mutation at a positively charged residue. The distance between the alpha carbon of the mutated residue in FokI and the nearest phosphate oxygen in the DNA backbone of a ZFN-DNA molecular model (Miller et al (2007) *Nat Biotech* 25(7):778-785) was calculated and the data points are color-coded based on this calculated distance (either <10 Angstroms: grey; >10 Angstroms: black). Each data point represents the on-target activity and combined off-target activity for a different ZFN pair bearing FokI mutations on one of the ZFNs in the pair. Data points representing the parental pair are indicated.

[0042] FIGS. 5A and 5B are schematics depicting the backbone region of a zinc finger. FIG. 5A (SEQ ID NO:3) shows the amino acids in the second finger of the Zif268 protein where the beta sheet and alpha helical structures are indicated. Also shown are the location of the amino acids involved in specific DNA base recognition (-1 through 6). Positively charged residues with the potential to interact with the phosphate backbone on the DNA are indicated by

squares. Invariant cysteine residues involved in zinc coordination are underlined. FIG. 5B is a close-up drawing of a single finger in its three-dimensional state (the solid sphere represents the coordinated zinc ion), and indicates how the different regions of each zinc finger tend to interact with DNA. The DNA is represented by a diagram where phosphates are indicated by the letter P and DNA bases are shown in boxes with rounded corners. Gray arrows indicate the approximate position of the residue positions indicated in boxes and black arrows indicate interactions between the zinc finger protein and the DNA.

[0043] FIG. 6 (SEQ ID NO:4-6) depicting the conservation of amino acids at each position within a zinc finger. The first lines show an alignment of amino acid sequences in the well-known zinc fingers from Zif268 and Sp1 (finger 2 from Zif268 (SEQ ID NO:4), finger 3 from Zif268 (SEQ ID NO:5) and finger 2 of Sp1 (SEQ ID NO:6)). The zinc coordinating cysteine and histidine residues are boxed, as are the recognition helices. The arginine (R) and lysine (K) positively charged residues that contact the DNA backbone phosphates are also indicated in boxes. The numbers under the first three lines are the frequencies of each amino acid at each position, where 4867 different naturally occurring zinc fingers were analyzed. The letters on the left of the diagram are the one-letter codes corresponding to the amino acid residues whose frequencies are given in the table. Three non-charged amino acids, alanine, leucine and glutamine (indicated in ovals) were identified to occur at the phosphate contacting position at a low, but nonzero frequency.

[0044] FIGS. 7A and 7B (SEQ ID NO:7 and 8) depict drawings of the ZFP backbones including modules of either a six-finger zinc finger protein (FIG. 7A, SEQ ID NO:7) or a five-finger zinc finger protein (FIG. 7B, SEQ ID NO:8). Letters above some of the boxed positions indicate mutations that were tested at the indicated position. The identity of each finger is given by labels F1 through F6. These proteins are each assembled from three different "modules" indicated as "Module A", "Module B", and "Module C". Mutations to positions -14, -9, and -5 of the N-terminal finger in each module can be made by altering the sequence of the PCR primer used during the assembly process.

[0045] FIGS. 8A through 8C are graphs depicting on-target and off-target cleavage activity for the TCRA (TRAC)-specific ZFN (PCT Publication WO2017106528) comprising the novel zinc finger backbone mutations of the invention herein. The TCRA (TRAC)-specific ZFNs both contain 6 zinc finger repeats and for experimental ease mutations at position -5 were only introduced to the N-terminal finger of each module (e.g. F1, F3, or F5 in the full-length ZFN). Thus, each individual ZFN could have 0, 1, 2, or 3 mutations and the entire ZFN pair could have up to 6 mutations in total (e.g. 0, 1, 2, 3, 4, 5, or 6 mutations). Plotted values indicate the average of all tested ZFN pairs with the indicated number and types of mutations at position -5. Error bars represent standard error of the mean. For each ZFN pair, the three off-targets indicated in Table 3 were measured; off-target values averaged to generate the plotted values include the fraction of activity of the parent TCRA (TRAC) ZFNs for each of these three off-targets for each construct. FIG. 8A shows the fraction of activity of the parent TCRA (TRAC) ZFNs, where the datasets show the changes in either on-target (black bars) or off-target (grey bars) activity from substitution of the indicated amino acids at position -5 in one or more of the zinc finger repeats of

only one of the two ZFNs in the pair. FIG. 8B shows the fraction of activity from making the indicated arginine-alanine substitution in one or both ZFN partners simultaneously. The left half of FIG. 8B represents ZFN pairs where the indicated number of mutations occur in only one ZFN in the pair (and corresponds to the left third of FIG. 8A) while the right half of FIG. 8B represents ZFN pairs where the same number of mutations were made to both ZFNs in the pair (e.g. 2 represents one mutation in each ZFN in the pair, 4 represents two mutations in each ZFN in the pair, and 6 represents three mutations in each ZFN in the pair. The experiments done in FIGS. 8A and 8B were with CD34+ cells at a dose of 6 μ g per experiment. FIG. 8C shows similar data to the right two thirds of FIG. 8A where the dosage of RNAs were 2 μ g per experiment.

[0046] FIG. 9 is a graph depicting on-target (black bars) and off-target (grey bars) cleavage activity at off-target site NIFMAEVG for the BCL11A-specific ZFNs comprising the novel zinc finger backbone mutations of the invention (in this case, the three-letter abbreviation is used and indicates the number of arginine residues at position -5 that were mutated to the indicated residue; e.g. "6 Gln" indicates that 6 arginines (3 per ZFN) were mutated to 6 glutamines in the ZFN pair). Error bars represent standard error. Experiments were done in CD34+ cells at a dose of 2 μ g mRNA per ZFN per experiment.

[0047] FIG. 10 depicts a Western blot for detection of BCL11A-specific ZFN expression in CD34+ cells following transfection with either mRNA encoding both ZFN partners on a single polynucleotide linked by a 2A sequence (51857-2a-51949), dosing with mRNAs encoding the ZFNs separately; or a mixture of the two mRNAs encoding each partner at the indicated doses. The proteins were detected by an anti-Flag antibody and demonstrate that the amount of protein expressed following mRNA transfection is in line with the amount of mRNA used. As expected, the 2a construct produced a larger amount of the 5' ZFN SBS #51857 as compared to the 3'ZFN, SBS #51949.

[0048] FIG. 11 depicts titration of dosing for the two BCL11A-specific ZFN partners 51949 and 51857 against either the on-target location (BCL11A, left panel) or against the off-target location NIFMAEVG (right panel). The results demonstrate that changing the ratios of the ZFN partners can preserve on-target activity while decreasing off-target activity (compare the BCL11A target at either 60 μ g of each mRNA (on-target activity of 85.92% indels, or 60 μ g 51949, 6.6 μ g 51857 on-target activity of 86.42%) with decreased off-target (27.34% off-target activity with 60 μ g of each mRNA are used compared to 4.21% indels when 60 μ g 51949 are used with 6.6 μ g 51857)).

[0049] FIG. 12 is a table listing the on- and off-target cleavage activity for the BCL11A-specific ZFNs when CD34+ cells were treated with either a single mRNA encoding both ZFN partners as described above, (51857/51949 2a), or treated with the titrated dose of the ZFN partners where one partner (51949) comprises a FokI R->S mutation at position 416. The 'license plate' identifiers are shown in Table 1 of Example 2 (SEQ ID NO:13-53). The data corresponding to PRJIYLFN represents the fraction of sequence reads at the intended target in BCL11A containing indels consistent with ZFN activity. Data corresponding to all other 'license plate' identifiers listed in the left-most column corresponds to confirmed or suspected off-target loci for the 51857/51949 ZFN pair. The ratio shown in the right

column indicates the activity in the sample treated with 51857/51949 2a divided by the activity in the sample treated with titrated 51857/51949 R416S at the indicated locus.

[0050] FIG. 13 shows the results of an unbiased capture assay, comparing two ZFN pairs. The left panel ("Parental ZFN pair") shows results using the pair SBS51857 and SBS51949 and the right panel ("Variant ZFN Pair") shows result using SBS63014 and SBS65721), which pair comprises the parental pair and, additionally, the ZFP backbone mutations as described herein as well as a FokI R416S mutation on the SBS65721 construct. In particular, in the variant pair, each ZFN of the pair comprises three R->Q mutations in the fingers and the SBS65721 construct further comprises the FokI R416S mutation. The data demonstrates that the mutations decrease the number of unique capture events from 21 locations for the parental pair to 4 in the variant. Further, when the partners in the ZFN pairs are given in non-equal amounts, the capture events also decrease. For the parental pair, the capture events fall from 21 (equal dosing) to 13 (unequal dosing) locations (28% to 3.4% aggregate off-targets, respectively), and for the variant pair, the capture events fall from 4 to 2 (0.26% to 0.08% aggregate off-target cleavage, respectively). The combination of these two approaches causes an overall decrease in 21 locations in the parent to 2 in the variant dosed in unequal partner concentrations, for a decrease from 28% off target events in aggregate for the parental pair to 0.08% off target events in the aggregate for the variant.

[0051] FIG. 14 shows results demonstrating reduced off-target cleavage events using ZFNs as described herein produced in large-scale manufacturing conditions. The ZFN pair used comprised SBS63014 and SBS65722.

[0052] FIGS. 15A through 15D show results demonstrating reduced off-target cleavage events using ZFN mutants (targeted to AAVS1) as described herein. FIG. 15A depicts the activity results from the parent ZFNs 30035/30054. FIG. 15B depicts the on-target and ratio of on-target/off-target cleavage activity for three sets of FokI mutants: ELD FokI mutants comprising additional single mutations (left most data set); KKR FokI mutants comprising additional single mutations (middle data set); and both ELD and KKR FokI mutants comprising the same additional single mutations (right most data set). FIG. 15C shows a grid of on-target activity where the ELD or KKR FokI domains comprise two mutations, and FIG. 15D shows the on-target/off-target ratios for the data shown in FIG. 15C.

[0053] FIGS. 16A and 16B show results demonstrating reduced off-target cleavage events using exemplary AAVS1-targeted ZFN mutants as described herein. FIG. 16A shows mutants in ELD and KKR context and FIG. 16B shows mutants in ELD-KKR context.

[0054] FIG. 17 shows an alignment of FokI and FokI homologues (SEQ ID NOS:58-67, respectively, in order of appearance). Shading indicates the degree of conservation. Numbering is according to the wild type FokI domain (SEQ ID NO:1).

[0055] FIG. 18 shows exemplary mutations in which the position corresponds to the FokI or FokI homologues shown in FIG. 17.

DETAILED DESCRIPTION

[0056] Disclosed herein are methods and compositions for increasing specificity of on-target engineered nuclease cleavage via differentially decreasing off-target cleavage.

The methods involve decreasing the non-specific interactions between the FokI cleavage domain and DNA, decreasing non-specific interactions between the zinc finger backbone and DNA, and altering the relative ratios of each half-cleavage domain partner away from the default ratio of 1:1.

GENERAL

[0057] Practice of the methods, as well as preparation and use of the compositions disclosed herein employ, unless otherwise indicated, conventional techniques in molecular biology, biochemistry, chromatin structure and analysis, computational chemistry, cell culture, recombinant DNA and related fields as are within the skill of the art. These techniques are fully explained in the literature. See, for example, Sambrook et al. *MOLECULAR CLONING: A LABORATORY MANUAL*, Second edition, Cold Spring Harbor Laboratory Press, 1989 and Third edition, 2001; Ausubel et al., *CURRENT PROTOCOLS IN MOLECULAR BIOLOGY*, John Wiley & Sons, New York, 1987 and periodic updates; the series *METHODS IN ENZYMOLOGY*, Academic Press, San Diego; Wolffe, *CHROMATIN STRUCTURE AND FUNCTION*, Third edition, Academic Press, San Diego, 1998; *METHODS IN ENZYMOLOGY*, Vol. 304, "Chromatin" (P. M. Wassarman and A. P. Wolffe, eds.), Academic Press, San Diego, 1999; and *METHODS IN MOLECULAR BIOLOGY*, Vol. 119, "Chromatin Protocols" (P. B. Becker, ed.) Humana Press, Totowa, 1999.

Definitions

[0058] The terms "nucleic acid," "polynucleotide," and "oligonucleotide" are used interchangeably and refer to a deoxyribonucleotide or ribonucleotide polymer, in linear or circular conformation, and in either single- or double-stranded form. For the purposes of the present disclosure, these terms are not to be construed as limiting with respect to the length of a polymer. The terms can encompass known analogues of natural nucleotides, as well as nucleotides that are modified in the base, sugar and/or phosphate moieties (e.g., phosphorothioate backbones). In general, an analogue of a particular nucleotide has the same base-pairing specificity; i.e., an analogue of A will base-pair with T.

[0059] The terms "polypeptide," "peptide" and "protein" are used interchangeably to refer to a polymer of amino acid residues. The term also applies to amino acid polymers in which one or more amino acids are chemical analogues or modified derivatives of a corresponding naturally-occurring amino acids.

[0060] "Binding" refers to a sequence-specific, non-covalent interaction between macromolecules (e.g., between a protein and a nucleic acid). Not all components of a binding interaction need be sequence-specific (e.g., contacts with phosphate residues in a DNA backbone), as long as the interaction as a whole is sequence-specific. Such interactions are generally characterized by a dissociation constant (K_d) of 10^{-6} M⁻¹ or lower. "Affinity" refers to the strength of binding: increased binding affinity being correlated with a lower K_d . "Non-specific binding" refers to, non-covalent interactions that occur between any molecule of interest (e.g. an engineered nuclease) and a macromolecule (e.g. DNA) that are not dependent on-target sequence.

[0061] A "binding protein" is a protein that is able to bind non-covalently to another molecule. A binding protein can bind to, for example, a DNA molecule (a DNA-binding

protein), an RNA molecule (an RNA-binding protein) and/or a protein molecule (a protein-binding protein). In the case of a protein-binding protein, it can bind to itself (to form homodimers, homotrimers, etc.) and/or it can bind to one or more molecules of a different protein or proteins. A binding protein can have more than one type of binding activity. For example, zinc finger proteins have DNA-binding, RNA-binding and protein-binding activity. In the case of an RNA-guided nuclease system, the RNA guide is heterologous to the nuclease component (Cas9 or Cfp1) and both may be engineered.

[0062] A "DNA binding molecule" is a molecule that can bind to DNA. Such DNA binding molecule can be a polypeptide, a domain of a protein, a domain within a larger protein or a polynucleotide. In some embodiments, the polynucleotide is DNA, while in other embodiments, the polynucleotide is RNA. In some embodiments, the DNA binding molecule is a protein domain of a nuclease (e.g. the FokI domain), while in other embodiments, the DNA binding molecule is a guide RNA component of an RNA-guided nuclease (e.g. Cas9 or Cfp1).

[0063] A "DNA binding protein" (or binding domain) is a protein, or a domain within a larger protein, that binds DNA in a sequence-specific manner, for example through one or more zinc fingers or through interaction with one or more RVDs in a zinc finger protein or TALE, respectively. The term zinc finger DNA binding protein is often abbreviated as zinc finger protein or ZFP.

[0064] A "zinc finger DNA binding protein" (or binding domain) is a protein, or a domain within a larger protein, that binds DNA in a sequence-specific manner through one or more zinc fingers, which are regions of amino acid sequence within the binding domain whose structure is stabilized through coordination of a zinc ion. The term zinc finger DNA binding protein is often abbreviated as zinc finger protein or ZFP.

[0065] A "TALE DNA binding domain" or "TALE" is a polypeptide comprising one or more TALE repeat domains/units. The repeat domains are involved in binding of the TALE to its cognate target DNA sequence. A single "repeat unit" (also referred to as a "repeat") is typically 33-35 amino acids in length and exhibits at least some sequence homology with other TALE repeat sequences within a naturally occurring TALE protein. See, e.g., U.S. Pat. No. 8,586,526, incorporated by reference herein in its entirety.

[0066] Zinc finger and TALE DNA-binding domains can be "engineered" to bind to a predetermined nucleotide sequence, for example via engineering (altering one or more amino acids) of the recognition helix region of a naturally occurring zinc finger protein or by engineering of the amino acids involved in DNA binding (the "repeat variable diresidue" or RVD region). Therefore, engineered zinc finger proteins or TALE proteins are proteins that are non-naturally occurring. Non-limiting examples of methods for engineering zinc finger proteins and TALEs are design and selection. A designed protein is a protein not occurring in nature whose design/composition results principally from rational criteria. Rational criteria for design include application of substitution rules and computerized algorithms for processing information in a database storing information of existing ZFP or TALE designs and binding data. See, for example, U.S. Pat. Nos. 8,586,526; 6,140,081; 6,453,242; and 6,534,261; see also WO 98/53058; WO 98/53059; WO 98/53060; WO 02/016536 and WO 03/016496.

[0067] A “selected” zinc finger protein, TALE protein or CRISPR/Cas system is not found in nature whose production results primarily from an empirical process such as phage display, interaction trap, rational design or hybrid selection. See e.g., U.S. Pat. Nos. 5,789,538; 5,925,523; 6,007,988; 6,013,453; 6,200,759; WO 95/19431; WO 96/06166; WO 98/53057; WO 98/54311; WO 00/27878; WO 01/60970; WO 01/88197 and WO 02/099084.

[0068] “TtAgo” is a prokaryotic Argonaute protein thought to be involved in gene silencing. TtAgo is derived from the bacteria *Thermus thermophilus*. See, e.g. Swarts et al, *ibid*; G. Sheng et al., (2013) *Proc. Natl. Acad. Sci. U.S.A.* 111, 652). A “TtAgo system” is all the components required including e.g. guide DNAs for cleavage by a TtAgo enzyme.

[0069] “Recombination” refers to a process of exchange of genetic information between two polynucleotides, including but not limited to, capture by non-homologous end joining (NHEJ) and homologous recombination. For the purposes of this disclosure, “homologous recombination (HR)” refers to the specialized form of such exchange that takes place, for example, during repair of double-strand breaks in cells via homology-directed repair mechanisms. This process requires nucleotide sequence homology, uses a “donor” molecule to template repair of a “target” molecule (i.e., the one that experienced the double-strand break), and is variously known as “non-crossover gene conversion” or “short tract gene conversion,” because it leads to the transfer of genetic information from the donor to the target. Without wishing to be bound by any particular theory, such transfer can involve mismatch correction of heteroduplex DNA that forms between the broken target and the donor, and/or “synthesis-dependent strand annealing,” in which the donor is used to resynthesize genetic information that will become part of the target, and/or related processes. Such specialized HR often results in an alteration of the sequence of the target molecule such that part or all of the sequence of the donor polynucleotide is incorporated into the target polynucleotide.

[0070] In certain methods of the disclosure, one or more targeted nucleases as described herein create a double-stranded break (DSB) in the target sequence (e.g., cellular chromatin) at a predetermined site (e.g., a gene or locus of interest). The DSB mediates integration of a construct (e.g. donor) as described herein. Optionally, the construct has homology to the nucleotide sequence in the region of the break. An expression construct may be physically integrated or, alternatively, the expression cassette is used as a template for repair of the break via homologous recombination, resulting in the introduction of all or part of the nucleotide sequence as in the expression cassette into the cellular chromatin. Thus, a first sequence in cellular chromatin can be altered and, in certain embodiments, can be converted into a sequence present in an expression cassette. Thus, the use of the terms “replace” or “replacement” can be understood to represent replacement of one nucleotide sequence by another, (i.e., replacement of a sequence in the informational sense), and does not necessarily require physical or chemical replacement of one polynucleotide by another.

[0071] In any of the methods described herein, additional engineered nucleases can be used for additional double-stranded cleavage of additional target sites within the cell.

[0072] In certain embodiments of methods for targeted recombination and/or replacement and/or alteration of a sequence in a region of interest in cellular chromatin, a

chromosomal sequence is altered by homologous recombination with an exogenous “donor” nucleotide sequence. Such homologous recombination is stimulated by the presence of a double-stranded break in cellular chromatin, if sequences homologous to the region of the break are present.

[0073] In any of the methods described herein, the first nucleotide sequence (the “donor sequence”) can contain sequences that are homologous, but not identical, to genomic sequences in the region of interest, thereby stimulating homologous recombination to insert a non-identical sequence in the region of interest. Thus, in certain embodiments, portions of the donor sequence that are homologous to sequences in the region of interest exhibit between about 80 to 99% (or any integer therebetween) sequence identity to the genomic sequence that is replaced. In other embodiments, the homology between the donor and genomic sequence is higher than 99%, for example if only 1 nucleotide differs as between donor and genomic sequences of over 100 contiguous base pairs. In certain cases, a non-homologous portion of the donor sequence can contain sequences not present in the region of interest, such that new sequences are introduced into the region of interest. In these instances, the non-homologous sequence is generally flanked by sequences of 50-1,000 base pairs (or any integral value therebetween) or any number of base pairs greater than 1,000, that are homologous or identical to sequences in the region of interest. In other embodiments, the donor sequence is non-homologous to the first sequence, and is inserted into the genome by non-homologous recombination mechanisms.

[0074] Any of the methods described herein can be used for partial or complete inactivation of one or more target sequences in a cell by targeted integration of donor sequence or via cleavage of the target sequence(s) followed by error-prone NHEJ-mediated repair that disrupts expression of the gene(s) of interest. Cell lines with partially or completely inactivated genes are also provided.

[0075] Furthermore, the methods of targeted integration as described herein can also be used to integrate one or more exogenous sequences. The exogenous nucleic acid sequence can comprise, for example, one or more genes or cDNA molecules, or any type of coding or noncoding sequence, as well as one or more control elements (e.g., promoters). In addition, the exogenous nucleic acid sequence may produce one or more RNA molecules (e.g., small hairpin RNAs (shRNAs), inhibitory RNAs (RNAis), microRNAs (miRNAs), etc.).

[0076] “Cleavage” refers to the breakage of the covalent backbone of a DNA molecule. Cleavage can be initiated by a variety of methods including, but not limited to, enzymatic or chemical hydrolysis of a phosphodiester bond. Both single-stranded cleavage and double-stranded cleavage are possible, and double-stranded cleavage can occur as a result of two distinct single-stranded cleavage events. DNA cleavage can result in the production of either blunt ends or staggered ends. In certain embodiments, fusion polypeptides are used for targeted double-stranded DNA cleavage.

[0077] A “cleavage half-domain” is a polypeptide sequence which, in conjunction with a second polypeptide (either identical or different) forms a complex having cleavage activity (preferably double-strand cleavage activity). The terms “first and second cleavage half-domains;” “+ and – cleavage half-domains” and “right and left cleavage half-domains” are used interchangeably to refer to pairs of

cleavage half-domains that dimerize. The term “cleavage domain” is used interchangeably with the term “cleavage half-domain.” The term “FokI cleavage domain” includes the FokI sequence as shown in SEQ ID NO:1 as well as any FokI homologues, including but not limited to the sequences shown in FIG. 17.

[0078] An “engineered cleavage half-domain” is a cleavage half-domain that has been modified so as to form obligate heterodimers with another cleavage half-domain (e.g., another engineered cleavage half-domain).

[0079] The term “sequence” refers to a nucleotide sequence of any length, which can be DNA or RNA; can be linear, circular or branched and can be either single-stranded or double stranded. The term “transgene” refers to a nucleotide sequence that is inserted into a genome. A transgene can be of any length, for example between 2 and 100,000,000 nucleotides in length (or any integer value therebetween or thereabove), preferably between about 100 and 100,000 nucleotides in length (or any integer therebetween), more preferably between about 2000 and 20,000 nucleotides in length (or any value therebetween) and even more preferably, between about 5 and 15 kb (or any value therebetween).

[0080] A “chromosome,” is a chromatin complex comprising all or a portion of the genome of a cell. The genome of a cell is often characterized by its karyotype, which is the collection of all the chromosomes that comprise the genome of the cell. The genome of a cell can comprise one or more chromosomes.

[0081] An “episome” is a replicating nucleic acid, nucleoprotein complex or other structure comprising a nucleic acid that is not part of the chromosomal karyotype of a cell. Examples of episomes include plasmids, minicircles and certain viral genomes. The liver specific constructs described herein may be episomally maintained or, alternatively, may be stably integrated into the cell.

[0082] An “exogenous” molecule is a molecule that is not normally present in a cell, but can be introduced into a cell by one or more genetic, biochemical or other methods. “Normal presence in the cell” is determined with respect to the particular developmental stage and environmental conditions of the cell. Thus, for example, a molecule that is present only during embryonic development of muscle is an exogenous molecule with respect to an adult muscle cell. Similarly, a molecule induced by heat shock is an exogenous molecule with respect to a non-heat-shocked cell. An exogenous molecule can comprise, for example, a functioning version of a malfunctioning endogenous molecule or a malfunctioning version of a normally-functioning endogenous molecule.

[0083] An exogenous molecule can be, among other things, a small molecule, such as is generated by a combinatorial chemistry process, or a macromolecule such as a protein, nucleic acid, carbohydrate, lipid, glycoprotein, lipoprotein, polysaccharide, any modified derivative of the above molecules, or any complex comprising one or more of the above molecules. Nucleic acids include DNA and RNA, can be single- or double-stranded; can be linear, branched or circular; and can be of any length. Nucleic acids include those capable of forming duplexes, as well as triplex-forming nucleic acids. See, for example, U.S. Pat. Nos. 5,176,996 and 5,422,251. Proteins include, but are not limited to, DNA-binding proteins, transcription factors, chromatin remodeling factors, methylated DNA binding

proteins, polymerases, methylases, demethylases, acetylases, deacetylases, kinases, phosphatases, ligases, deubiquitinases, integrases, recombinases, ligases, topoisomerases, gyrases and helicases.

[0084] An exogenous molecule can be the same type of molecule as an endogenous molecule, e.g., an exogenous protein or nucleic acid. For example, an exogenous nucleic acid can comprise an infecting viral genome, a plasmid or episome introduced into a cell, or a chromosome that is not normally present in the cell. Methods for the introduction of exogenous molecules into cells are known to those of skill in the art and include, but are not limited to, lipid-mediated transfer (i.e., liposomes, including neutral and cationic lipids), electroporation, direct injection, cell fusion, particle bombardment, calcium phosphate co-precipitation, DEAE-dextran-mediated transfer and viral vector-mediated transfer. An exogenous molecule can also be the same type of molecule as an endogenous molecule but derived from a different species than the cell is derived from. For example, a human nucleic acid sequence may be introduced into a cell line originally derived from a mouse or hamster. Methods for the introduction of exogenous molecules into plant cells are known to those of skill in the art and include, but are not limited to, protoplast transformation, silicon carbide (e.g., WHISKERS™), *Agrobacterium*-mediated transformation, lipid-mediated transfer (i.e., liposomes, including neutral and cationic lipids), electroporation, direct injection, cell fusion, particle bombardment (e.g., using a “gene gun”), calcium phosphate co-precipitation, DEAE-dextran-mediated transfer and viral vector-mediated transfer.

[0085] By contrast, an “endogenous” molecule is one that is normally present in a particular cell at a particular developmental stage under particular environmental conditions. For example, an endogenous nucleic acid can comprise a chromosome, the genome of a mitochondrion, chloroplast or other organelle, or a naturally-occurring episomal nucleic acid. Additional endogenous molecules can include proteins, for example, transcription factors and enzymes.

[0086] As used herein, the term “product of an exogenous nucleic acid” includes both polynucleotide and polypeptide products, for example, transcription products (polynucleotides such as RNA) and translation products (polypeptides).

[0087] A “fusion” molecule is a molecule in which two or more subunit molecules are linked, preferably covalently. The subunit molecules can be the same chemical type of molecule, or can be different chemical types of molecules. Examples of fusion molecules include, but are not limited to, fusion proteins (for example, a fusion between a protein DNA-binding domain and a cleavage domain), fusions between a polynucleotide DNA-binding domain (e.g., sgRNA) operatively associated with a cleavage domain, and fusion nucleic acids (for example, a nucleic acid encoding the fusion protein).

[0088] Expression of a fusion protein in a cell can result from delivery of the fusion protein to the cell or by delivery of a polynucleotide encoding the fusion protein to a cell, wherein the polynucleotide is transcribed, and the transcript is translated, to generate the fusion protein. Trans-splicing, polypeptide cleavage and polypeptide ligation can also be involved in expression of a protein in a cell. Methods for polynucleotide and polypeptide delivery to cells are presented elsewhere in this disclosure.

[0089] A “gene,” for the purposes of the present disclosure, includes a DNA region encoding a gene product (see *infra*), as well as all DNA regions which regulate the production of the gene product, whether or not such regulatory sequences are adjacent to coding and/or transcribed sequences. Accordingly, a gene includes, but is not necessarily limited to, promoter sequences, terminators, translational regulatory sequences such as ribosome binding sites and internal ribosome entry sites, enhancers, silencers, insulators, boundary elements, replication origins, matrix attachment sites and locus control regions.

[0090] “Gene expression” refers to the conversion of the information contained in a gene, into a gene product. A gene product can be the direct transcriptional product of a gene (e.g., mRNA, tRNA, rRNA, antisense RNA, ribozyme, structural RNA or any other type of RNA) or a protein produced by translation of an mRNA. Gene products also include RNAs which are modified, by processes such as capping, polyadenylation, methylation, and editing, and proteins modified by, for example, methylation, acetylation, phosphorylation, ubiquitination, ADP-ribosylation, myristilation, and glycosylation.

[0091] “Modulation” of gene expression refers to a change in the activity of a gene. Modulation of expression can include, but is not limited to, gene activation and gene repression. Genome editing (e.g., cleavage, alteration, inactivation, random mutation) can be used to modulate expression. Gene inactivation refers to any reduction in gene expression as compared to a cell that does not include a ZFP, TALE or CRISPR/Cas system as described herein. Thus, gene inactivation may be partial or complete.

[0092] A “region of interest” is any region of cellular chromatin, such as, for example, a gene or a non-coding sequence within or adjacent to a gene, in which it is desirable to bind an exogenous molecule. Binding can be for the purposes of targeted DNA cleavage and/or targeted recombination. A region of interest can be present in a chromosome, an episome, an organellar genome (e.g., mitochondrial, chloroplast), or an infecting viral genome, for example. A region of interest can be within the coding region of a gene, within transcribed non-coding regions such as, for example, leader sequences, trailer sequences or introns, or within non-transcribed regions, either upstream or downstream of the coding region. A region of interest can be as small as a single nucleotide pair or up to 2,000 nucleotide pairs in length, or any integral value of nucleotide pairs.

[0093] A “safe harbor” locus is a locus within the genome wherein a gene may be inserted without any deleterious effects on the host cell. Most beneficial is a safe harbor locus in which expression of the inserted gene sequence is not perturbed by any read-through expression from neighboring genes. Non-limiting examples of safe harbor loci that are targeted by nuclease(s) include CCR5, HPRT, AAVS1, Rosa and albumin. See, e.g., U.S. Pat. Nos. 7,951,925; 8,771,985; 8,110,379; 7,951,925; U.S. Publication Nos. 20100218264; 20110265198; 20130137104; 20130122591; 20130177983; 20130177960; 20150056705 and 20150159172.

[0094] A “reporter gene” or “reporter sequence” refers to any sequence that produces a protein product that is easily measured, preferably although not necessarily in a routine assay. Suitable reporter genes include, but are not limited to, sequences encoding proteins that mediate antibiotic resistance (e.g., ampicillin resistance, neomycin resistance, G418 resistance, puromycin resistance), sequences encoding col-

ored or fluorescent or luminescent proteins (e.g., green fluorescent protein, enhanced green fluorescent protein, red fluorescent protein, luciferase), and proteins which mediate enhanced cell growth and/or gene amplification (e.g., dihydrofolate reductase). Epitope tags include, for example, one or more copies of FLAG, His, myc, Tap, HA or any detectable amino acid sequence. “Expression tags” include sequences that encode reporters that may be operably linked to a desired gene sequence in order to monitor expression of the gene of interest.

[0095] “Eukaryotic” cells include, but are not limited to, fungal cells (such as yeast), plant cells, animal cells, mammalian cells and human cells (e.g., T-cells), including stem cells (pluripotent and multipotent).

[0096] The terms “operative linkage” and “operatively linked” (or “operably linked”) are used interchangeably with reference to a juxtaposition of two or more components (such as sequence elements), in which the components are arranged such that both components function normally and allow the possibility that at least one of the components can mediate a function that is exerted upon at least one of the other components. By way of illustration, a transcriptional regulatory sequence, such as a promoter, is operatively linked to a coding sequence if the transcriptional regulatory sequence controls the level of transcription of the coding sequence in response to the presence or absence of one or more transcriptional regulatory factors. A transcriptional regulatory sequence is generally operatively linked in cis with a coding sequence, but need not be directly adjacent to it. For example, an enhancer is a transcriptional regulatory sequence that is operatively linked to a coding sequence, even though they are not contiguous.

[0097] A “functional fragment” of a protein, polypeptide or nucleic acid is a protein, polypeptide or nucleic acid whose sequence is not identical to the full-length protein, polypeptide or nucleic acid, yet retains the same function as the full-length protein, polypeptide or nucleic acid. A functional fragment can possess more, fewer, or the same number of residues as the corresponding native molecule, and/or can contain one or more amino acid or nucleotide substitutions. Methods for determining the function of a nucleic acid or protein (e.g., coding function, ability to hybridize to another nucleic acid, enzymatic activity assays) are well-known in the art.

[0098] A polynucleotide “vector” or “construct” is capable of transferring gene sequences to target cells. Typically, “vector construct,” “expression vector,” “expression construct,” “expression cassette,” and “gene transfer vector,” mean any nucleic acid construct capable of directing the expression of a gene of interest and which can transfer gene sequences to target cells. Thus, the term includes cloning, and expression vehicles, as well as integrating vectors.

[0099] The terms “subject” and “patient” are used interchangeably and refer to mammals such as human patients and non-human primates, as well as experimental animals such as rabbits, dogs, cats, rats, mice, and other animals. Accordingly, the term “subject” or “patient” as used herein means any mammalian patient or subject to which the expression cassettes of the invention can be administered. Subjects of the present invention include those with a disorder.

[0100] The terms “treating” and “treatment” as used herein refer to reduction in severity and/or frequency of symptoms, elimination of symptoms and/or underlying

cause, prevention of the occurrence of symptoms and/or their underlying cause, and improvement or remediation of damage. Cancer, monogenic diseases and graft versus host disease are non-limiting examples of conditions that may be treated using the compositions and methods described herein.

[0101] “Chromatin” is the nucleoprotein structure comprising the cellular genome. Cellular chromatin comprises nucleic acid, primarily DNA, and protein, including histones and non-histone chromosomal proteins. The majority of eukaryotic cellular chromatin exists in the form of nucleosomes, wherein a nucleosome core comprises approximately 150 base pairs of DNA associated with an octamer comprising two each of histones H2A, H2B, H3 and H4; and linker DNA (of variable length depending on the organism) extends between nucleosome cores. A molecule of histone H1 is generally associated with the linker DNA. For the purposes of the present disclosure, the term “chromatin” is meant to encompass all types of cellular nucleoprotein, both prokaryotic and eukaryotic. Cellular chromatin includes both chromosomal and episomal chromatin.

[0102] An “accessible region” is a site in cellular chromatin in which a target site present in the nucleic acid can be bound by an exogenous molecule which recognizes the target site. Without wishing to be bound by any particular theory, it is believed that an accessible region is one that is not packaged into a nucleosomal structure. The distinct structure of an accessible region can often be detected by its sensitivity to chemical and enzymatic probes, for example, nucleases.

[0103] A “target site” or “target sequence” is a nucleic acid sequence that defines a portion of a nucleic acid to which a binding molecule will bind, provided sufficient conditions for binding exist. For example, the sequence 5'-GAATTC-3' is a target site for the Eco RI restriction endonuclease. An “intended” or “on-target” sequence is the sequence to which the binding molecule is intended to bind and an “unintended” or “off-target” sequence includes any sequence bound by the binding molecule that is not the intended target.

[0104] DNA-Binding Molecules/Domains

[0105] Described herein are compositions comprising a DNA-binding molecule/domain that specifically binds to a target site in any gene or locus of interest. Any DNA-binding molecule/domain can be used in the compositions and methods disclosed herein, including but not limited to a zinc finger DNA-binding domain, a TALE DNA binding domain, the DNA-binding portion (guide or sgRNA) of a CRISPR/Cas nuclease, or a DNA-binding domain from a meganuclease.

[0106] In certain embodiments, the DNA binding domain comprises a zinc finger protein. Preferably, the zinc finger protein is non-naturally occurring in that it is engineered to bind to a target site of choice. See, for example, Beerli et al. (2002) *Nature Biotechnol.* 20:135-141; Pabo et al. (2001) *Ann. Rev. Biochem.* 70:313-340; Isalan et al. (2001) *Nature Biotechnol.* 19:656-660; Segal et al. (2001) *Curr. Opin. Biotechnol.* 12:632-637; Choo et al. (2000) *Curr. Opin. Struct. Biol.* 10:411-416; U.S. Pat. Nos. 6,453,242; 6,534,261; 6,599,692; 6,503,717; 6,689,558; 7,030,215; 6,794,136; 7,067,317; 7,262,054; 7,070,934; 7,361,635; 7,253,273; and U.S. Patent Publication Nos. 2005/0064474; 2007/0218528; 2005/0267061, all incorporated herein by reference in their entireties. In certain embodiments, the

DNA-binding domain comprises a zinc finger protein disclosed in U.S. Patent Publication No. 2012/0060230 (e.g., Table 1), incorporated by reference in its entirety herein.

[0107] An engineered zinc finger binding domain can have a novel binding specificity, compared to a naturally-occurring zinc finger protein. Engineering methods include, but are not limited to, rational design and various types of selection. Rational design includes, for example, using databases comprising triplet (or quadruplet) nucleotide sequences and individual zinc finger amino acid sequences, in which each triplet or quadruplet nucleotide sequence is associated with one or more amino acid sequences of zinc fingers which bind the particular triplet or quadruplet sequence. See, for example, U.S. Pat. Nos. 6,453,242 and 6,534,261, incorporated by reference herein in their entireties.

[0108] Exemplary selection methods, including phage display and two-hybrid systems, are disclosed in U.S. Pat. Nos. 5,789,538; 5,925,523; 6,007,988; 6,013,453; 6,410,248; 6,140,466; 6,200,759; and 6,242,568; as well as WO 98/37186; WO 98/53057; WO 00/27878; WO 01/88197 and GB 2,338,237. In addition, enhancement of binding specificity for zinc finger binding domains has been described, for example, in U.S. Pat. No. 6,794,136.

[0109] In addition, as disclosed in these and other references, zinc finger domains and/or multi-fingered zinc finger proteins may be linked together using any suitable linker sequences, including for example, linkers of 5 or more amino acids in length. See, also, U.S. Pat. Nos. 6,479,626; 6,903,185; and 7,153,949 for exemplary linker sequences 6 or more amino acids in length. The proteins described herein may include any combination of suitable linkers between the individual zinc fingers of the protein. In addition, enhancement of binding specificity for zinc finger binding domains has been described, for example, in U.S. Pat. No. 6,794,136.

[0110] Selection of target sites; ZFPs and methods for design and construction of fusion proteins (and polynucleotides encoding same) are known to those of skill in the art and described in detail in U.S. Pat. Nos. 6,140,081; 5,789,538; 6,453,242; 6,534,261; 5,925,523; 6,007,988; 6,013,453; 6,200,759; WO 95/19431; WO 96/06166; WO 98/53057; WO 98/54311; WO 00/27878; WO 01/60970 WO 01/88197; WO 02/099084; WO 98/53058; WO 98/53059; WO 98/53060; WO 02/016536 and WO 03/016496.

[0111] In addition, as disclosed in these and other references, zinc finger domains and/or multi-fingered zinc finger proteins may be linked together using any suitable linker sequences, including for example, linkers of 5 or more amino acids in length. See, also, U.S. Pat. Nos. 6,479,626; 6,903,185; and 7,153,949 for exemplary linker sequences 6 or more amino acids in length. The proteins described herein may include any combination of suitable linkers between the individual zinc fingers of the protein.

[0112] Usually, the ZFPs include at least three fingers. Certain of the ZFPs include four, five or six fingers. The ZFPs that include three fingers typically recognize a target site that includes 9 or 10 nucleotides; ZFPs that include four fingers typically recognize a target site that includes 12 to 14 nucleotides; while ZFPs having six fingers can recognize target sites that include 18 to 21 nucleotides. The ZFPs can also be fusion proteins that include one or more regulatory domains, which domains can be transcriptional activation or repression domains.

[0113] In some embodiments, the DNA-binding domain may be derived from a nuclease. For example, the recognition sequences of homing endonucleases and meganucleases such as I-SceI, I-CeuI, PI-PspI, PI-Sce, I-SceIV, I-CsmI, I-PanI, I-SceII, I-PpoI, I-SceIII, I-CreI, I-TevI, I-TevII and I-TevIII are known. See also U.S. Pat. Nos. 5,420,032; 6,833,252; Belfort et al. (1997) *Nucleic Acids Res.* 25:3379-3388; Dujon et al. (1989) *Gene* 82:115-118; Perler et al. (1994) *Nucleic Acids Res.* 22, 1125-1127; Jasin (1996) *Trends Genet.* 12:224-228; Gimble et al. (1996) *J. Mol. Biol.* 263:163-180; Argast et al. (1998) *J. Mol. Biol.* 280:345-353 and the New England Biolabs catalogue. In addition, the DNA-binding specificity of homing endonucleases and meganucleases can be engineered to bind non-natural target sites. See, for example, Chevalier et al. (2002) *Molec. Cell* 10:895-905; Epinat et al. (2003) *Nucleic Acids Res.* 31:2952-2962; Ashworth et al. (2006) *Nature* 441:656-659; Paques et al. (2007) *Current Gene Therapy* 7:49-66; U.S. Patent Publication No. 20070117128.

[0114] In certain embodiments, the zinc finger protein used with the mutant cleavage domains described herein comprises one or more mutations (substitutions, deletions, and/or insertions) to the backbone regions (e.g., regions outside the 7-amino acid recognition helix region numbered -1 to 6), for example at one or more of positions -14, -9 and/or -5 (see, e.g., FIG. 5A). The wild-type residue at one or more these positions may be deleted, replaced with any amino acid residue and/or include on or more additional residues. In some embodiments, the Arg (R) at position -5 is changed to a Tyr (Y), Asp (N), Glu (E), Leu (L), Gln (Q), or Ala (A). In other embodiments, the Arg (R) at position (-9) is replaced with Ser (S), Asp (N), or Glu (E). In further embodiments, the Arg (R) at position (-14) is replaced with Ser (S) or Gln (Q). In other embodiments, the fusion polypeptides can comprise mutations in the zinc finger DNA binding domain where the amino acids at the (-5), (-9) and/or (-14) positions are changed to any of the above listed amino acids in any combination.

[0115] In other embodiments, the DNA binding domain comprises an engineered domain from a Transcriptional Activator-Like (TAL) effector (TALE) similar to those derived from the plant pathogens *Xanthomonas* (see Boch et al. (2009) *Science* 326: 1509-1512 and Moscou and Bogdanove, (2009) *Science* 326: 1501) and *Ralstonia* (see Heuer et al (2007) *Applied and Environmental Microbiology* 73(13): 4379-4384); U.S. Patent Publication Nos. 20110301073 and 20110145940. The plant pathogenic bacteria of the genus *Xanthomonas* are known to cause many diseases in important crop plants. Pathogenicity of *Xanthomonas* depends on a conserved type III secretion (T3S) system which injects more than 25 different effector proteins into the plant cell. Among these injected proteins are transcription activator-like effectors (TALE) which mimic plant transcriptional activators and manipulate the plant transcriptome (see Kay et al (2007) *Science* 318:648-651). These proteins contain a DNA binding domain and a transcriptional activation domain. One of the most well characterized TALEs is AvrBs3 from *Xanthomonas campestris* pv. *vesicatoria* (see Bonas et al (1989) *Mol Gen Genet* 218: 127-136 and WO2010079430). TALEs contain a centralized domain of tandem repeats, each repeat containing approximately 34 amino acids, which are key to the DNA binding specificity of these proteins. In addition, they contain a nuclear localization sequence and an acidic tran-

scriptional activation domain (for a review see Schornack S, et al (2006) *J Plant Physiol* 163(3): 256-272). In addition, in the phytopathogenic bacteria *Ralstonia solanacearum* two genes, designated brg11 and hpx17 have been found that are homologous to the AvrBs3 family of *Xanthomonas* in the *R. solanacearum* biovar 1 strain GMI1000 and in the biovar 4 strain RS1000 (See Heuer et al (2007) *Appl and Envir Micro* 73(13): 4379-4384). These genes are 98.9% identical in nucleotide sequence to each other but differ by a deletion of 1,575 base pairs in the repeat domain of hpx17. However, both gene products have less than 40% sequence identity with AvrBs3 family proteins of *Xanthomonas*.

[0116] Specificity of these TAL effectors depends on the sequences found in the tandem repeats. The repeated sequence comprises approximately 102 base pairs and the repeats are typically 91-100% homologous with each other (Bonas et al, *ibid*). Polymorphism of the repeats is usually located at positions 12 and 13 and there appears to be a one-to-one correspondence between the identity of the hypervariable diresidues (the repeat variable diresidue or RVD region) at positions 12 and 13 with the identity of the contiguous nucleotides in the TAL-effector's target sequence (see Moscou and Bogdanove, (2009) *Science* 326:1501 and Boch et al (2009) *Science* 326:1509-1512). Experimentally, the natural code for DNA recognition of these TAL-effectors has been determined such that an HD sequence at positions 12 and 13 (Repeat Variable Diresidue or RVD) leads to a binding to cytosine (C), NG binds to T, NI to A, C, G or T, NN binds to A or G, and ING binds to T. These DNA binding repeats have been assembled into proteins with new combinations and numbers of repeats, to make artificial transcription factors that are able to interact with new sequences and activate the expression of a non-endogenous reporter gene in plant cells (Boch et al, *ibid*). Engineered TAL proteins have been linked to a FokI cleavage half domain to yield a TAL effector domain nuclease fusion (TALEN), including TALENs with atypical RVDs. See, e.g., U.S. Pat. No. 8,586,526.

[0117] In some embodiments, the TALEN comprises an endonuclease (e.g., FokI) cleavage domain or cleavage half-domain. In other embodiments, the TALE-nuclease is a mega TAL. These mega TAL nucleases are fusion proteins comprising a TALE DNA binding domain and a meganuclease cleavage domain. The meganuclease cleavage domain is active as a monomer and does not require dimerization for activity. (See Boissel et al., (2013) *Nucl Acid Res*: 1-13, doi: 10.1093/nar/gkt1224).

[0118] In still further embodiments, the nuclease comprises a compact TALEN. These are single chain fusion proteins linking a TALE DNA binding domain to a TevI nuclease domain. The fusion protein can act as either a nickase localized by the TALE region, or can create a double strand break, depending upon where the TALE DNA binding domain is located with respect to the TevI nuclease domain (see Beurdeley et al (2013) *Nat Comm*: 1-8 DOI: 10.1038/ncomms2782). In addition, the nuclease domain may also exhibit DNA-binding functionality. Any TALENs may be used in combination with additional TALENs (e.g., one or more TALENs (cTALENs or FokI-TALENs) with one or more mega-TALEs).

[0119] In addition, as disclosed in these and other references, zinc finger domains and/or multi-fingered zinc finger proteins or TALEs may be linked together using any suitable linker sequences, including for example, linkers of 5 or more

amino acids in length. See, also, U.S. Pat. Nos. 6,479,626; 6,903,185; and 7,153,949 for exemplary linker sequences 6 or more amino acids in length. The proteins described herein may include any combination of suitable linkers between the individual zinc fingers of the protein. In addition, enhancement of binding specificity for zinc finger binding domains has been described, for example, in U.S. Pat. No. 6,794,136. In certain embodiments, the DNA-binding domain is part of a CRISPR/Cas nuclease system, including a single guide RNA (sgRNA) DNA binding molecule that binds to DNA. See, e.g., U.S. Pat. No. 8,697,359 and U.S. Patent Publication Nos. 20150056705 and 20150159172. The CRISPR (clustered regularly interspaced short palindromic repeats) locus, which encodes RNA components of the system, and the cas (CRISPR-associated) locus, which encodes proteins (Jansen et al., 2002. *Mol. Microbiol.* 43: 1565-1575; Makarova et al., 2002. *Nucleic Acids Res.* 30: 482-496; Makarova et al., 2006. *Biol. Direct* 1: 7; Haft et al., 2005. *PLoS Comput. Biol.* 1: e60) make up the gene sequences of the CRISPR/Cas nuclease system. CRISPR loci in microbial hosts contain a combination of CRISPR-associated (Cas) genes as well as non-coding RNA elements capable of programming the specificity of the CRISPR-mediated nucleic acid cleavage.

[0120] In some embodiments, the DNA binding domain is part of a TtAgo system (see Swarts et al, *ibid*; Sheng et al, *ibid*). In eukaryotes, gene silencing is mediated by the Argonaute (Ago) family of proteins. In this paradigm, Ago is bound to small (19-31 nt) RNAs. This protein-RNA silencing complex recognizes target RNAs via Watson-Crick base pairing between the small RNA and the target and endonucleolytically cleaves the target RNA (Vogel (2014) *Science* 344:972-973). In contrast, prokaryotic Ago proteins bind to small single-stranded DNA fragments and likely function to detect and remove foreign (often viral) DNA (Yuan et al., (2005) *Mol. Cell* 19, 405; Olovnikov, et al. (2013) *Mol. Cell* 51, 594; Swarts et al., *ibid*). Exemplary prokaryotic Ago proteins include those from *Aquifex aeolicus*, *Rhodobacter sphaeroides*, and *Thermus thermophilus*.

[0121] One of the most well-characterized prokaryotic Ago protein is the one from *T. thermophilus* (TtAgo; Swarts et al. *ibid*). TtAgo associates with either 15 nt or 13-25 nt single-stranded DNA fragments with 5' phosphate groups. This "guide DNA" bound by TtAgo serves to direct the protein-DNA complex to bind a Watson-Crick complementary DNA sequence in a third-party molecule of DNA. Once the sequence information in these guide DNAs has allowed identification of the target DNA, the TtAgo-guide DNA complex cleaves the target DNA. Such a mechanism is also supported by the structure of the TtAgo-guide DNA complex while bound to its target DNA (G. Sheng et al., *ibid*). Ago from *Rhodobacter sphaeroides* (RsAgo) has similar properties (Olovnikov et al. *ibid*).

[0122] Exogenous guide DNAs of arbitrary DNA sequence can be loaded onto the TtAgo protein (Swarts et al. *ibid*). Since the specificity of TtAgo cleavage is directed by the guide DNA, a TtAgo-DNA complex formed with an exogenous, investigator-specified guide DNA will therefore direct TtAgo target DNA cleavage to a complementary investigator-specified target DNA. In this way, one may create a targeted double-strand break in DNA. Use of the TtAgo-guide DNA system (or orthologous Ago-guide DNA systems from other organisms) allows for targeted cleavage of genomic DNA within cells. Such cleavage can be either

single- or double-stranded. For cleavage of mammalian genomic DNA, it would be preferable to use of a version of TtAgo codon optimized for expression in mammalian cells. Further, it might be preferable to treat cells with a TtAgo-DNA complex formed in vitro where the TtAgo protein is fused to a cell-penetrating peptide. Further, it might be preferable to use a version of the TtAgo protein that has been altered via mutagenesis to have improved activity at 37° C. Ago-RNA-mediated DNA cleavage could be used to affect a panoply of outcomes including gene knock-out, targeted gene addition, gene correction, targeted gene deletion using techniques standard in the art for exploitation of DNA breaks.

[0123] Thus, any DNA-binding molecule/domain can be used.

[0124] Fusion Molecules

[0125] Fusion molecules comprising DNA-binding domains (e.g., ZFPs or TALEs, CRISPR/Cas components such as single guide RNAs) as described herein and a heterologous regulatory (functional) domain (or functional fragment thereof) are also provided. Common domains include, e.g., transcription factor domains (activators, repressors, co-activators, co-repressors), silencers, oncogenes (e.g., myc, jun, fos, myb, max, mad, rel, ets, bcl, myb, mos family members etc.); DNA repair enzymes and their associated factors and modifiers; DNA rearrangement enzymes and their associated factors and modifiers; chromatin associated proteins and their modifiers (e.g. kinases, acetylases and deacetylases); and DNA modifying enzymes (e.g., methyltransferases, topoisomerases, helicases, ligases, kinases, phosphatases, polymerases, endonucleases) and their associated factors and modifiers. U.S. Patent Publication Nos. 20050064474; 20060188987 and 2007/0218528 for details regarding fusions of DNA-binding domains and nuclease cleavage domains, incorporated by reference in their entireties herein.

[0126] Suitable domains for achieving activation include the HSV VP16 activation domain (see, e.g., Hagmann et al., *J. Virol.* 71, 5952-5962 (1997)) nuclear hormone receptors (see, e.g., Torchia et al., *Curr. Opin. Cell. Biol.* 10:373-383 (1998)); the p65 subunit of nuclear factor kappa B (Bitko & Barik, *J. Virol.* 72:5610-5618 (1998) and Doyle & Hunt, *Neuroreport* 8:2937-2942 (1997)); Liu et al., *Cancer Gene Ther.* 5:3-28 (1998)), or artificial chimeric functional domains such as VP64 (Beerli et al., (1998) *Proc. Natl. Acad. Sci. USA* 95:14623-33), and degron (Molinari et al., (1999) *EMBO J.* 18, 6439-6447). Additional exemplary activation domains include, Oct 1, Oct-2A, Sp1, AP-2, and CTF1 (Seipel et al., *EMBO J.* 11, 4961-4968 (1992) as well as p300, CBP, PCAF, SRC1 PvALF, AtHD2A and ERF-2. See, for example, Robyr et al. (2000) *Mol. Endocrinol.* 14:329-347; Collingwood et al. (1999) *J. Mol. Endocrinol.* 23:255-275; Leo et al. (2000) *Gene* 245:1-11; Manteuffel-Cymborowska (1999) *Acta Biochim. Pol.* 46:77-89; McKenna et al. (1999) *J. Steroid Biochem. Mol. Biol.* 69:3-12; Malik et al. (2000) *Trends Biochem. Sci.* 25:277-283; and Lemon et al. (1999) *Curr. Opin. Genet. Dev.* 9:499-504. Additional exemplary activation domains include, but are not limited to, OsGAI, HALF-1, C1, AP1, ARF-5, -6, -7, and -8, CPRF1, CPRF4, MYC-RP/GP, and TRAB1. See, for example, Ogawa et al. (2000) *Gene* 245:21-29; Okanami et al. (1996) *Genes Cells* 1:87-99; Goff et al. (1991) *Genes Dev.* 5:298-309; Cho et al. (1999) *Plant Mol. Biol.* 40:419-429; Ulmason et al. (1999) *Proc. Natl. Acad. Sci. USA*

96:5844-5849; Sprenger-Haussels et al. (2000) *Plant J.* 22:1-8; Gong et al. (1999) *Plant Mol. Biol.* 41:33-44; and Hobo et al. (1999) *Proc. Natl. Acad. Sci. USA* 96:15,348-15,353.

[0127] It will be clear to those of skill in the art that, in the formation of a fusion protein (or a nucleic acid encoding same) between a DNA-binding domain and a functional domain, either an activation domain or a molecule that interacts with an activation domain is suitable as a functional domain. Essentially any molecule capable of recruiting an activating complex and/or activating activity (such as, for example, histone acetylation) to the target gene is useful as an activating domain of a fusion protein. Insulator domains, localization domains, and chromatin remodeling proteins such as ISWI-containing domains and/or methyl binding domain proteins suitable for use as functional domains in fusion molecules are described, for example, in U.S. Patent Publications 2002/0115215 and 2003/0082552 and in WO 02/44376.

[0128] Exemplary repression domains include, but are not limited to, KRAB A/B, KOX, TGF-beta-inducible early gene (TIEG), v-erbA, SID, MBD2, MBD3, members of the DNMT family (e.g., DNMT1, DNMT3A, DNMT3B), Rb, and MeCP2. See, for example, Bird et al. (1999) *Cell* 99:451-454; Tyler et al. (1999) *Cell* 99:443-446; Knoepfler et al. (1999) *Cell* 99:447-450; and Robertson et al. (2000) *Nature Genet.* 25:338-342. Additional exemplary repression domains include, but are not limited to, ROM2 and AtHD2A. See, for example, Chem et al. (1996) *Plant Cell* 8:305-321; and Wu et al. (2000) *Plant J.* 22:19-27.

[0129] Fusion molecules are constructed by methods of cloning and biochemical conjugation that are well known to those of skill in the art. Fusion molecules comprise a DNA-binding domain and a functional domain (e.g., a transcriptional activation or repression domain). Fusion molecules also optionally comprise nuclear localization signals (such as, for example, that from the SV40 medium T-antigen) and epitope tags (such as, for example, FLAG and hemagglutinin). Fusion proteins (and nucleic acids encoding them) are designed such that the translational reading frame is preserved among the components of the fusion.

[0130] Fusions between a polypeptide component of a functional domain (or a functional fragment thereof) on the one hand, and a non-protein DNA-binding domain (e.g., antibiotic, intercalator, minor groove binder, nucleic acid) on the other, are constructed by methods of biochemical conjugation known to those of skill in the art. See, for example, the Pierce Chemical Company (Rockford, IL) Catalogue. Methods and compositions for making fusions between a minor groove binder and a polypeptide have been described. Mapp et al. (2000) *Proc. Natl. Acad. Sci. USA* 97:3930-3935. Furthermore, single guide RNAs of the CRISPR/Cas system associate with functional domains to form active transcriptional regulators and nucleases.

[0131] In certain embodiments, the target site is present in an accessible region of cellular chromatin. Accessible regions can be determined as described, for example, in U.S. Pat. Nos. 7,217,509 and 7,923,542. If the target site is not present in an accessible region of cellular chromatin, one or more accessible regions can be generated as described in U.S. Pat. Nos. 7,785,792 and 8,071,370. In additional embodiments, the DNA-binding domain of a fusion molecule is capable of binding to cellular chromatin regardless

of whether its target site is in an accessible region or not. For example, such DNA-binding domains are capable of binding to linker DNA and/or nucleosomal DNA. Examples of this type of "pioneer" DNA binding domain are found in certain steroid receptor and in hepatocyte nuclear factor 3 (HNF3) (Cordingley et al. (1987) *Cell* 48:261-270; Pina et al. (1990) *Cell* 60:719-731; and Cirillo et al. (1998) *EMBO J.* 17:244-254).

[0132] The fusion molecule may be formulated with a pharmaceutically acceptable carrier, as is known to those of skill in the art. See, for example, Remington's Pharmaceutical Sciences, 17th ed., 1985; and U.S. Pat. Nos. 6,453,242 and 6,534,261.

[0133] The functional component/domain of a fusion molecule can be selected from any of a variety of different components capable of influencing transcription of a gene once the fusion molecule binds to a target sequence via its DNA binding domain. Hence, the functional component can include, but is not limited to, various transcription factor domains, such as activators, repressors, co-activators, co-repressors, and silencers.

[0134] Additional exemplary functional domains are disclosed, for example, in U.S. Pat. Nos. 6,534,261 and 6,933,113.

[0135] Functional domains that are regulated by exogenous small molecules or ligands may also be selected. For example, RheoSwitch® technology may be employed wherein a functional domain only assumes its active conformation in the presence of the external RheoChem™ ligand (see for example US 20090136465). Thus, the ZFP may be operably linked to the regulatable functional domain wherein the resultant activity of the ZFP-TF is controlled by the external ligand.

[0136] Nucleases

[0137] In certain embodiments, the fusion protein comprises a DNA-binding domain and cleavage (nuclease) domain. As such, gene modification can be achieved using a nuclease, for example an engineered nuclease. Engineered nuclease technology is based on the engineering of naturally occurring DNA-binding proteins. For example, engineering of homing endonucleases with tailored DNA-binding specificities has been described. Chames et al. (2005) *Nucleic Acids Res* 33(20):e178; Arnould et al. (2006) *J. Mol. Biol.* 355:443-458. In addition, engineering of ZFPs has also been described. See, e.g., U.S. Pat. Nos. 6,534,261; 6,607,882; 6,824,978; 6,979,539; 6,933,113; 7,163,824; and 7,013,219.

[0138] In addition, ZFPs and/or TALEs have been fused to nuclease domains to create ZFNs and TALENs—a functional entity that is able to recognize its intended nucleic acid target through its engineered (ZFP or TALE) DNA binding domain and cause the DNA to be cut near the DNA binding site via the nuclease activity. See, e.g., Kim et al. (1996) *Proc Nat'l Acad Sci USA* 93(3):1156-1160. More recently, such nucleases have been used for genome modification in a variety of organisms. See, for example, United States Patent Publications 20030232410; 20050208489; 20050026157; 20050064474; 20060188987; 20060063231; and International Publication WO 07/014275.

[0139] Thus, the methods and compositions described herein are broadly applicable and may involve any nuclease of interest. Non-limiting examples of nucleases include meganucleases, TALENs and zinc finger nucleases. The nuclease may comprise heterologous DNA-binding and

cleavage domains (e.g., zinc finger nucleases; meganuclease DNA-binding domains with heterologous cleavage domains) or, alternatively, the DNA-binding domain of a naturally-occurring nuclease may be altered to bind to a selected target site (e.g., a meganuclease that has been engineered to bind to site different than the cognate binding site).

[0140] In any of the nucleases described herein, the nuclease can comprise an engineered TALE DNA-binding domain and a nuclease domain (e.g., endonuclease and/or meganuclease domain), also referred to as TALENs. Methods and compositions for engineering these TALEN proteins for robust, site specific interaction with the target sequence of the user's choosing have been published (see U.S. Pat. No. 8,586,526). In some embodiments, the TALEN comprises an endonuclease (e.g., FokI) cleavage domain or cleavage half-domain. In other embodiments, the TALEN nuclease is a mega TAL. These mega TAL nucleases are fusion proteins comprising a TALE DNA binding domain and a meganuclease cleavage domain. The meganuclease cleavage domain is active as a monomer and does not require dimerization for activity. (See Boissel et al., (2013) *Nucl Acid Res.*: 1-13, doi: 10.1093/nar/gkt1224). In addition, the nuclease domain may also exhibit DNA-binding functionality.

[0141] In still further embodiments, the nuclease comprises a compact TALEN (cTALEN). These are single chain fusion proteins linking a TALE DNA binding domain to a *TevI* nuclease domain. The fusion protein can act as either a nickase localized by the TALE region, or can create a double strand break, depending upon where the TALE DNA binding domain is located with respect to the *TevI* nuclease domain (see Beurdeley et al (2013) *Nat Comm.*: 1-8 DOI: 10.1038/ncomms2782). Any TALENs may be used in combination with additional TALENs (e.g., one or more TALENs (cTALENs or FokI-TALENs) with one or more megatalases) or other DNA cleavage enzymes.

[0142] In certain embodiments, the nuclease comprises a meganuclease (homing endonuclease) or a portion thereof that exhibits cleavage activity. Naturally-occurring meganucleases recognize 15-40 base-pair cleavage sites and are commonly grouped into four families: the LAGLIDADG family (SEQ ID NO:68), the GIY-YIG family, the His-Cyst box family and the HNH family. Exemplary homing endonucleases include I-SceI, I-CeuI, PI-PspI, PI-Sce, I-SceIV, I-CsmI, I-PanI, I-SceII, I-PpoI, I-SceIII, I-CreI, I-TevI, I-TevII and I-TevIII. Their recognition sequences are known. See also U.S. Pat. Nos. 5,420,032; 6,833,252; Belfort et al. (1997) *Nucleic Acids Res.* 25:3379-3388; Dujon et al. (1989) *Gene* 82:115-118; Perler et al. (1994) *Nucleic Acids Res.* 22, 1125-1127; Jasin (1996) *Trends Genet.* 12:224-228; Gimble et al. (1996) *J. Mol. Biol.* 263:163-180; Argast et al. (1998) *J. Mol. Biol.* 280:345-353 and the New England Biolabs catalogue.

[0143] DNA-binding domains from naturally-occurring meganucleases, primarily from the LAGLIDADG family (SEQ ID NO:68), have been used to promote site-specific genome modification in plants, yeast, *Drosophila*, mammalian cells and mice, but this approach has been limited to the modification of either homologous genes that conserve the meganuclease recognition sequence (Monet et al. (1999), *Biochem. Biophys. Res. Commun.* 255: 88-93) or to pre-engineered genomes into which a recognition sequence has been introduced (Route et al. (1994), *Mol. Cell. Biol.* 14:

8096-106; Chilton et al. (2003), *Plant Physiology.* 133: 956-65; Puchta et al. (1996), *Proc. Natl. Acad. Sci. USA* 93: 5055-60; Rong et al. (2002), *Genes Dev.* 16: 1568-81; Gouble et al. (2006), *J. Gene Med.* 8(5):616-622). Accordingly, attempts have been made to engineer meganucleases to exhibit novel binding specificity at medically or biotechnologically relevant sites (Porteus et al. (2005), *Nat. Biotechnol.* 23: 967-73; Sussman et al. (2004), *J. Mol. Biol.* 342: 31-41; Epinat et al. (2003), *Nucleic Acids Res.* 31: 2952-62; Chevalier et al. (2002) *Molec. Cell* 10:895-905; Epinat et al. (2003) *Nucleic Acids Res.* 31:2952-2962; Ashworth et al. (2006) *Nature* 441:656-659; Paques et al. (2007) *Current Gene Therapy* 7:49-66; U.S. Patent Publication Nos. 20070117128; 20060206949; 20060153826; 20060078552; and 20040002092). In addition, naturally-occurring or engineered DNA-binding domains from meganucleases can be operably linked with a cleavage domain from a heterologous nuclease (e.g., FokI) and/or cleavage domains from meganucleases can be operably linked with a heterologous DNA-binding domain (e.g., ZFP or TALE).

[0144] In other embodiments, the nuclease is a zinc finger nuclease (ZFN) or TALE DNA binding domain-nuclease fusion (TALEN). ZFNs and TALENs comprise a DNA binding domain (zinc finger protein or TALE DNA binding domain) that has been engineered to bind to a target site in a gene of choice and cleavage domain or a cleavage half-domain (e.g., from a restriction and/or meganuclease as described herein).

[0145] As described in detail above, zinc finger binding domains and TALE DNA binding domains can be engineered to bind to a sequence of choice. See, for example, Beerli et al. (2002) *Nature Biotechnol.* 20:135-141; Pabo et al. (2001) *Ann. Rev. Biochem.* 70:313-340; Isalan et al. (2001) *Nature Biotechnol.* 19:656-660; Segal et al. (2001) *Curr. Opin. Biotechnol.* 12:632-637; Choo et al. (2000) *Curr. Opin. Struct. Biol.* 10:411-416. An engineered zinc finger binding domain or TALE protein can have a novel binding specificity, compared to a naturally-occurring protein. Engineering methods include, but are not limited to, rational design and various types of selection. Rational design includes, for example, using databases comprising triplet (or quadruplet) nucleotide sequences and individual zinc finger or TALE amino acid sequences, in which each triplet or quadruplet nucleotide sequence is associated with one or more amino acid sequences of zinc fingers or TALE repeat units which bind the particular triplet or quadruplet sequence. See, for example, U.S. Pat. Nos. 6,453,242 and 6,534,261, incorporated by reference herein in their entireties.

[0146] Selection of target sites; and methods for design and construction of fusion proteins (and polynucleotides encoding same) are known to those of skill in the art and described in detail in U.S. Pat. Nos. 7,888,121 and 8,409,861, incorporated by reference herein in their entireties.

[0147] In addition, as disclosed in these and other references, zinc finger domains, TALEs and/or multi-fingered zinc finger proteins may be linked together using any suitable linker sequences, including for example, linkers of 5 or more amino acids in length. (e.g., TGEKP (SEQ ID NO:9), TGGQRP (SEQ ID NO:10), TGQKP (SEQ ID NO:11), and/or TGSQKP (SEQ ID NO:12). See, e.g., U.S. Pat. Nos. 6,479,626; 6,903,185; and 7,153,949 for exemplary linker sequences 6 or more amino acids in length. The proteins described herein may include any combination of

suitable linkers between the individual zinc fingers of the protein. See, also, U.S. Pat. No. 8,772,453.

[0148] Thus, nucleases such as ZFNs, TALENs and/or meganucleases can comprise any DNA-binding domain and any nuclease (cleavage) domain (cleavage domain, cleavage half-domain). As noted above, the cleavage domain may be heterologous to the DNA-binding domain, for example a zinc finger or TAL-effector DNA-binding domain and a cleavage domain from a nuclease or a meganuclease DNA-binding domain and cleavage domain from a different nuclease. Heterologous cleavage domains can be obtained from any endonuclease or exonuclease. Exemplary endonucleases from which a cleavage domain can be derived include, but are not limited to, restriction endonucleases and homing endonucleases. See, for example, 2002-2003 Catalogue, New England Biolabs, Beverly, MA; and Belfort et al. (1997) *Nucleic Acids Res.* 25:3379-3388. Additional enzymes which cleave DNA are known (e.g., S1 Nuclease; mung bean nuclease; pancreatic DNase I; micrococcal nuclease; yeast HO endonuclease; see also Linn et al. (eds.) *Nucleases*, Cold Spring Harbor Laboratory Press, 1993). One or more of these enzymes (or functional fragments thereof) can be used as a source of cleavage domains and cleavage half-domains.

[0149] Similarly, a cleavage half-domain can be derived from any nuclease or portion thereof, as set forth above, that requires dimerization for cleavage activity. In general, two fusion proteins are required for cleavage if the fusion proteins comprise cleavage half-domains. Alternatively, a single protein comprising two cleavage half-domains can be used. The two cleavage half-domains can be derived from the same endonuclease (or functional fragments thereof), or each cleavage half-domain can be derived from a different endonuclease (or functional fragments thereof). In addition, the target sites for the two fusion proteins are preferably disposed, with respect to each other, such that binding of the two fusion proteins to their respective target sites places the cleavage half-domains in a spatial orientation to each other that allows the cleavage half-domains to form a functional cleavage domain, e.g., by dimerizing. Thus, in certain embodiments, the near edges of the target sites are separated by 5-10 nucleotides or by 15-18 nucleotides. However, any integral number of nucleotides or nucleotide pairs can intervene between two target sites (e.g., from 2 to 50 nucleotide pairs or more). In general, the site of cleavage lies between the target sites.

[0150] Restriction endonucleases (restriction enzymes) are present in many species and are capable of sequence-specific binding to DNA (at a recognition site), and cleaving DNA at or near the site of binding. Certain restriction enzymes (e.g., Type IIS) cleave DNA at sites removed from the recognition site and have separable binding and cleavage domains. For example, the Type IIS enzyme Fok I catalyzes double-stranded cleavage of DNA, at 9 nucleotides from its recognition site on one strand and 13 nucleotides from its recognition site on the other. See, for example, U.S. Pat. Nos. 5,356,802; 5,436,150 and 5,487,994; as well as Li et al. (1992) *Proc. Natl. Acad. Sci. USA* 89:4275-4279; Li et al. (1993) *Proc. Natl. Acad. Sci. USA* 90:2764-2768; Kim et al. (1994a) *Proc. Natl. Acad. Sci. USA* 91:883-887; Kim et al. (1994b) *J. Biol. Chem.* 269:31,978-31,982. Thus, in one embodiment, fusion proteins comprise the cleavage domain (or cleavage half-domain) from at least one Type IIS restric-

tion enzyme and one or more zinc finger binding domains, which may or may not be engineered.

[0151] An exemplary Type IIS restriction enzyme, whose cleavage domain is separable from the binding domain, is Fok I. This particular enzyme is active as a dimer. Bitinaite et al. (1998) *Proc. Natl. Acad. Sci. USA* 95: 10,570-10,575. Accordingly, for the purposes of the present disclosure, the portion of the Fok I enzyme used in the disclosed fusion proteins is considered a cleavage half-domain. Thus, for targeted double-stranded cleavage and/or targeted replacement of cellular sequences using zinc finger-Fok I fusions, two fusion proteins, each comprising a FokI cleavage half-domain, can be used to reconstitute a catalytically active cleavage domain. Alternatively, a single polypeptide molecule containing a zinc finger binding domain and two Fok I cleavage half-domains can also be used. Parameters for targeted cleavage and targeted sequence alteration using zinc finger-Fok I fusions are provided elsewhere in this disclosure.

[0152] A cleavage domain or cleavage half-domain can be any portion of a protein that retains cleavage activity, or that retains the ability to multimerize (e.g., dimerize) to form a functional cleavage domain.

[0153] Exemplary Type IIS restriction enzymes are described in International Publication WO 07/014275, incorporated herein in its entirety. Additional restriction enzymes also contain separable binding and cleavage domains, and these are contemplated by the present disclosure. See, for example, Roberts et al. (2003) *Nucleic Acids Res.* 31:418-420.

[0154] In certain embodiments, the cleavage domain comprises a FokI cleavage domain used to generate the crystal structures 1FOK.pdb and 2FOK.pdb (see Wah et al (1997) *Nature* 388:97-100) having the sequence shown below:

```
Wild type FokI cleavage half domain
                                     (SEQ ID NO: 1)
QLVKSELEBKSELRHKLKYPHEYIELIEIARNSTQDRILEMKVMEFF
MKVGYGRGKHLGGSRKPDGAIYTVGSPIDYGVIVDTKAYSGGYNLPIGQ
ADEMQRYVEENQTRNKHINPNEWKVPYSSVTEFKFLFVSGHFKGNKYKA
QLTRLNHI TNCNGAVLSVEELIIGGEMI KAGTLTLEEVRKFNNGEINF
```

[0155] Cleavage half domains derived from FokI may comprise a mutation in one or more of amino acid residues as shown in SEQ ID NO:1. Mutations include substitutions (of a wild-type amino acid residue for a different residue, insertions (of one or more amino acid residues) and/or deletions (of one or more amino acid residues). In certain embodiments, one or more of residues 414-426, 443-450, 467-488, 501-502, and/or 521-531 (numbered relative to SEQ ID NO:1 and sequences shown FIG. 17) are mutated since these residues are located close to the DNA backbone in a molecular model of a ZFN bound to its target site described in Miller et al. ((2007) *Nat Biotechnol* 25:778-784). In certain embodiments, one or more residues at positions 416, 422, 447, 448, and/or 525 are mutated. In certain embodiments, the mutation comprises a substitution of a wild-type residue with any different residue, for example an alanine (A) residue, a cysteine (C) residue, an aspartic acid (D) residue, a glutamic acid (E) residue, a histidine (H) residue, a phenylalanine (F) residue, a glycine (G) residue, an asparagine (N) residue, a serine (S) residue

or a threonine (T) residue. In other embodiments, the wild-type residue at one or more of positions 416, 418, 422, 446, 448, 476, 479, 480, 481, and/or 525 are replaced with any other residues, including but not limited to, R416D, R416E, S418E, S418D, R422H, S446D, K448A, N476D, I479Q, I479T, G480D, Q481A, Q481E, K525S, K525A, N527D, R416E+R422H, R416D+R422H, R416E+K448A, R416D+R422H, K448A+I479Q, K448A+Q481A, K448A+K525A.

[0156] In certain embodiments, the cleavage domain comprises one or more engineered cleavage half-domain (also referred to as dimerization domain mutants) that minimize or prevent homodimerization, as described, for example, in U.S. Pat. Nos. 7,914,796; 8,034,598 and 8,623,618; and U.S. Patent Publication No. 20110201055, the disclosures of all of which are incorporated by reference in their entireties herein. Amino acid residues at positions 446, 447, 479, 483, 484, 486, 487, 490, 491, 496, 498, 499, 500, 531, 534, 537, and 538 of Fok I (numbered relative to SEQ ID NO:1 and sequences shown FIG. 17) are all targets for influencing dimerization of the Fok I cleavage half-domains. The mutations may include mutations to residues found in natural restriction enzymes homologous to FokI. In a preferred embodiment, the mutation at positions 416, 422, 447, 448 and/or 525 (numbered relative to SEQ ID NO:1 and sequences shown FIG. 17) comprise replacement of a positively charged amino acid with an uncharged or a negatively charged amino acid. In another embodiment, the engineered cleavage half domain comprises mutations in amino acid residues 499, 496 and 486 in addition to the mutations in one or more amino acid residues 416, 422, 447, 448, or 525, all numbered relative to SEQ ID NO:1 or sequences shown FIG. 17.

[0157] In certain embodiments, the compositions described herein include engineered cleavage half-domains of Fok I that form obligate heterodimers as described, for example, in U.S. Pat. Nos. 7,914,796; 8,034,598; 8,962,281 and 8,623,618; U.S. Patent Publication Nos. 20080131962 and 20120040398. Thus, in one preferred embodiment, the invention provides fusion proteins wherein the engineered cleavage half-domain comprises a polypeptide in which the wild-type Gln (Q) residue at position 486 is replaced with a Glu (E) residue, the wild-type Ile (I) residue at position 499 is replaced with a Leu (L) residue and the wild-type Asn (N) residue at position 496 is replaced with an Asp (D) or a Glu (E) residue (“ELD” or “ELE”) in addition to one or more mutations at positions 416, 422, 447, 448, or 525 (numbered relative to SEQ ID NO:1 and sequences shown FIG. 17). In another embodiment, the engineered cleavage half domains are derived from a wild-type FokI cleavage half domain and comprise mutations in the amino acid residues 490, 538 and 537, numbered relative to wild-type FokI (SEQ ID NO:1 and sequences shown FIG. 17) in addition to the one or more mutations at amino acid residues 416, 422, 447, 448, or 525. In a preferred embodiment, the invention provides a fusion protein, wherein the engineered cleavage half-domain comprises a polypeptide in which the wild-type Glu (E) residue at position 490 is replaced with a Lys (K) residue, the wild-type Ile (I) residue at position 538 is replaced with a Lys (K) residue, and the wild-type His (H) residue at position 537 is replaced with a Lys (K) residue or an Arg (R) residue (“KKK” or “KKR”) (see U.S. Pat. No. 8,962,281, incorporated by reference herein) in addition to one or more mutations at positions 416, 422, 447, 448, or 525. See, e.g.,

U.S. Pat. Nos. 7,914,796; 8,034,598 and 8,623,618, the disclosures of which are incorporated by reference in its entirety for all purposes. In other embodiments, the engineered cleavage half domain comprises the “Sharkey” and/or “Sharkey” mutations (see Guo et al, (2010) *J. Mol. Biol.* 400(1):96-107).

[0158] In another embodiment, the engineered cleavage half domains are derived from a wild-type FokI cleavage half domain and comprise mutations in the amino acid residues 490, and 538, numbered relative to wild-type FokI or a FokI homologue in addition to the one or more mutations at amino acid residues 416, 422, 447, 448, or 525. In a preferred embodiment, the invention provides a fusion protein, wherein the engineered cleavage half-domain comprises a polypeptide in which the wild-type Glu (E) residue at position 490 is replaced with a Lys (K) residue, and the wild-type Ile (I) residue at position 538 is replaced with a Lys (K) residue (“KK”) in addition to one or more mutations at positions 416, 422, 447, 448, or 525. In a preferred embodiment, the invention provides a fusion protein, wherein the engineered cleavage half-domain comprises a polypeptide in which the wild-type Gln (Q) residue at position 486 is replaced with an Glu (E) residue, and the wild-type Ile (I) residue at position 499 is replaced with a Leu (L) residue (“EL”) (See U.S. Pat. No. 8,034,598, incorporated by reference herein) in addition to one or more mutations at positions 416, 422, 447, 448, or 525.

[0159] In one aspect, the invention provides a fusion protein wherein the engineered cleavage half-domain comprises a polypeptide in which the wild-type amino acid residue at one or more of positions 387, 393, 394, 398, 400, 402, 416, 422, 427, 434, 439, 441, 447, 448, 469, 487, 495, 497, 506, 516, 525, 529, 534, 559, 569, 570, 571 in the FokI catalytic domain are mutated. Nuclease domains comprising one or more mutations as shown in any of the appended Tables and Figures are provided. In some embodiments, the one or more mutations alter the wild type amino acid from a positively charged residue to a neutral residue or a negatively charged residue. In any of these embodiments, the mutants described may also be made in a FokI domain comprising one or more additional mutations. In preferred embodiments, these additional mutations are in the dimerization domain, e.g. at positions 418, 432, 441, 481, 483, 486, 487, 490, 496, 499, 523, 527, 537, 538 and/or 559. Non-limiting examples of mutations include mutations (e.g., substitutions) of the wild-type residues of any cleavage domain (e.g., FokI or homologue of FokI) at positions 393, 394, 398, 416, 421, 422, 442, 444, 472, 473, 478, 480, 525 or 530 with any amino acid residue (e.g., K393X, K394X, R398X, R416S, D421X, R422X, K444X, S472X, G473X, S472, P478X, G480X, K525X, and A530X, where the first residue depicts wild-type and X refers to any amino acid that is substituted for the wild-type residue). In some embodiments, X is E, D, H, A, K, S, T, D or N. Other exemplary mutations include S418E, S418D, S446D, K448A, I479Q, I479T, Q481A, Q481N, Q481E, A530E and/or A530K wherein the amino acid residues are numbered relative to full length FokI wild-type cleavage domain and homologues thereof (FIG. 17). In certain embodiments, combinations may include 416 and 422, a mutation at position 416 and K448A, K448A and I479Q, K448A and Q481A and/or K448A and a mutation at position 525. In one embodiment, the wild-residue at position 416 may be replaced with a Glu (E) residue (R416E), the wild-type residue at position 422 is

replaced with a His (H) residue (R422H), and the wild-type residue at position 525 is replaced with an Ala (A) residue. The cleavage domains as described herein can further include additional mutations, including but not limited to at positions 432, 441, 483, 486, 487, 490, 496, 499, 527, 537, 538 and/or 559, for example dimerization domain mutants (e.g., ELD, KKR) and or nickase mutants (mutations to the catalytic domain). The cleavage half-domains with the mutations described herein form heterodimers as known in the art.

[0160] Alternatively, nucleases may be assembled in vivo at the nucleic acid target site using so-called “split-enzyme” technology (see e.g. U.S. Patent Publication No. 20090068164). Components of such split enzymes may be expressed either on separate expression constructs, or can be linked in one open reading frame where the individual components are separated, for example, by a self-cleaving 2A peptide or IRES sequence. Components may be individual zinc finger binding domains or domains of a meganuclease nucleic acid binding domain.

[0161] Nucleases (e.g., ZFNs and/or TALENs) can be screened for activity prior to use, for example in a yeast-based chromosomal system as described in as described in U.S. Pat. No. 8,563,314.

[0162] In certain embodiments, the nuclease comprises a CRISPR/Cas system. The CRISPR (clustered regularly interspaced short palindromic repeats) locus, which encodes RNA components of the system, and the Cas (CRISPR-associated) locus, which encodes proteins (Jansen et al., 2002. *Mol. Microbiol.* 43: 1565-1575; Makarova et al., 2002. *Nucleic Acids Res.* 30: 482-496; Makarova et al., 2006. *Biol. Direct* 1: 7; Haft et al., 2005. *PLoS Comput. Biol.* 1: e60) make up the gene sequences of the CRISPR/Cas nuclease system. CRISPR loci in microbial hosts contain a combination of CRISPR-associated (Cas) genes as well as non-coding RNA elements capable of programming the specificity of the CRISPR-mediated nucleic acid cleavage.

[0163] The Type II CRISPR is one of the most well characterized systems and carries out targeted DNA double-strand break in four sequential steps. First, two non-coding RNA, the pre-crRNA array and tracrRNA, are transcribed from the CRISPR locus. Second, tracrRNA hybridizes to the repeat regions of the pre-crRNA and mediates the processing of pre-crRNA into mature crRNAs containing individual spacer sequences. Third, the mature crRNA:tracrRNA complex directs Cas9 to the target DNA via Watson-Crick base-pairing between the spacer on the crRNA and the protospacer on the target DNA next to the protospacer adjacent motif (PAM), an additional requirement for target recognition. Finally, Cas9 mediates cleavage of target DNA to create a double-stranded break within the protospacer. Activity of the CRISPR/Cas system comprises of three steps: (i) insertion of alien DNA sequences into the CRISPR array to prevent future attacks, in a process called ‘adaptation’, (ii) expression of the relevant proteins, as well as expression and processing of the array, followed by (iii) RNA-mediated interference with the alien nucleic acid. Thus, in the bacterial cell, several of the so-called ‘Cas’ proteins are involved with the natural function of the CRISPR/Cas system and serve roles in functions such as insertion of the alien DNA etc.

[0164] In some embodiments, the CRISPR-Cpf1 system is used. The CRISPR-Cpf1 system, identified in *Francisella* spp, is a class 2 CRISPR-Cas system that mediates robust

DNA interference in human cells. Although functionally conserved, Cpf1 and Cas9 differ in many aspects including in their guide RNAs and substrate specificity (see Fagerlund et al, (2015) *Genom Bio* 16:251). A major difference between Cas9 and Cpf1 proteins is that Cpf1 does not utilize tracrRNA, and thus requires only a crRNA. The FnCpf1 crRNAs are 42-44 nucleotides long (19-nucleotide repeat and 23-25-nucleotide spacer) and contain a single stem-loop, which tolerates sequence changes that retain secondary structure. In addition, the Cpf1 crRNAs are significantly shorter than the ~100-nucleotide engineered sgRNAs required by Cas9, and the PAM requirements for FnCpf1 are 5'-TTN-3' and 5'-CTA-3' on the displaced strand. Although both Cas9 and Cpf1 make double strand breaks in the target DNA, Cas9 uses its RuvC- and HNH-like domains to make blunt-ended cuts within the seed sequence of the guide RNA, whereas Cpf1 uses a RuvC-like domain to produce staggered cuts outside of the seed. Because Cpf1 makes staggered cuts away from the critical seed region, NHEJ will not disrupt the target site, therefore ensuring that Cpf1 can continue to cut the same site until the desired HDR recombination event has taken place. Thus, in the methods and compositions described herein, it is understood that the term “Cas” includes both Cas9 and Cpf1 proteins. Thus, as used herein, a “CRISPR/Cas system” refers both CRISPR/Cas and/or CRISPR/Cpf1 systems, including both nuclease and/or transcription factor systems.

[0165] In certain embodiments, Cas protein may be a “functional derivative” of a naturally occurring Cas protein. A “functional derivative” of a native sequence polypeptide is a compound having a qualitative biological property in common with a native sequence polypeptide. “Functional derivatives” include, but are not limited to, fragments of a native sequence and derivatives of a native sequence polypeptide and its fragments, provided that they have a biological activity in common with a corresponding native sequence polypeptide. A biological activity contemplated herein is the ability of the functional derivative to hydrolyze a DNA substrate into fragments. The term “derivative” encompasses both amino acid sequence variants of polypeptide, covalent modifications, and fusions thereof such as derivative Cas proteins. Suitable derivatives of a Cas polypeptide or a fragment thereof include but are not limited to mutants, fusions, covalent modifications of Cas protein or a fragment thereof. Cas protein, which includes Cas protein or a fragment thereof, as well as derivatives of Cas protein or a fragment thereof, may be obtainable from a cell or synthesized chemically or by a combination of these two procedures. The cell may be a cell that naturally produces Cas protein, or a cell that naturally produces Cas protein and is genetically engineered to produce the endogenous Cas protein at a higher expression level or to produce a Cas protein from an exogenously introduced nucleic acid, which nucleic acid encodes a Cas that is same or different from the endogenous Cas. In some case, the cell does not naturally produce Cas protein and is genetically engineered to produce a Cas protein. In some embodiments, the Cas protein is a small Cas9 ortholog for delivery via an AAV vector (Ran et al (2015) *Nature* 510, p. 186).

[0166] The nuclease(s) may make one or more double-stranded and/or single-stranded cuts in the target site. In certain embodiments, the nuclease comprises a catalytically inactive cleavage domain (e.g., FokI and/or Cas protein). See, e.g., U.S. Pat. Nos. 9,200,266; 8,703,489 and Guillinger

et al. (2014) *Nature Biotech.* 32(6):577-582. The catalytically inactive cleavage domain may, in combination with a catalytically active domain act as a nickase to make a single-stranded cut. Therefore, two nickases can be used in combination to make a double-stranded cut in a specific region. Additional nickases are also known in the art, for example, McCaffery et al. (2016) *Nucleic Acids Res.* 44(2): e11. doi: 10.1093/nar/gkv878. Epub 2015 Oct 19.

Delivery

[0167] The proteins (e.g., nucleases), polynucleotides and/or compositions comprising the proteins and/or polynucleotides described herein may be delivered to a target cell by any suitable means, including, for example, by injection of the protein and/or mRNA components.

[0168] Suitable cells include but not limited to eukaryotic and prokaryotic cells and/or cell lines. Non-limiting examples of such cells or cell lines generated from such cells include T-cells, COS, CHO (e.g., CHO-S, CHO-K1, CHO-DG44, CHO-DUXB11, CHO-DUKX, CHOK1SV), VERO, MDCK, WI38, V79, B14AF28-G3, BHK, HaK, NSO, SP2/0-Ag14, HeLa, HEK293 (e.g., HEK293-F, HEK293-H, HEK293-T), and perC6 cells as well as insect cells such as *Spodoptera fugiperda* (Sf), or fungal cells such as *Saccharomyces*, *Pichia* and *Schizosaccharomyces*. In certain embodiments, the cell line is a CHO-K1, MDCK or HEK293 cell line. Suitable cells also include stem cells such as, by way of example, embryonic stem cells, induced pluripotent stem cells (iPS cells), hematopoietic stem cells, neuronal stem cells and mesenchymal stem cells.

[0169] Methods of delivering proteins comprising DNA-binding domains as described herein are described, for example, in U.S. Pat. Nos. 6,453,242; 6,503,717; 6,534,261; 6,599,692; 6,607,882; 6,689,558; 6,824,978; 6,933,113; 6,979,539; 7,013,219; and 7,163,824, the disclosures of all of which are incorporated by reference herein in their entireties.

[0170] DNA binding domains and fusion proteins comprising these DNA binding domains as described herein may also be delivered using vectors containing sequences encoding one or more of the DNA-binding protein(s). Additionally, additional nucleic acids (e.g., donors) also may be delivered via these vectors. Any vector systems may be used including, but not limited to, plasmid vectors, retroviral vectors, lentiviral vectors, adenovirus vectors, poxvirus vectors; herpesvirus vectors and adeno-associated virus vectors, etc. See, also, U.S. Pat. Nos. 6,534,261; 6,607,882; 6,824,978; 6,933,113; 6,979,539; 7,013,219; and 7,163,824, incorporated by reference herein in their entireties. Furthermore, it will be apparent that any of these vectors may comprise one or more DNA-binding protein-encoding sequences and/or additional nucleic acids as appropriate. Thus, when one or more DNA-binding proteins as described herein are introduced into the cell, and additional DNAs as appropriate, they may be carried on the same vector or on different vectors. When multiple vectors are used, each vector may comprise a sequence encoding one or multiple DNA-binding proteins and additional nucleic acids as desired.

[0171] Conventional viral and non-viral based gene transfer methods can be used to introduce nucleic acids encoding engineered DNA-binding proteins in cells (e.g., mammalian cells) and target tissues and to co-introduce additional nucleotide sequences as desired. Such methods can also be used to administer nucleic acids (e.g., encoding DNA-

binding proteins and/or donors) to cells in vitro. In certain embodiments, nucleic acids are administered for in vivo or ex vivo gene therapy uses. Non-viral vector delivery systems include DNA plasmids, naked nucleic acid, and nucleic acid complexed with a delivery vehicle such as a liposome or poloxamer. Viral vector delivery systems include DNA and RNA viruses, which have either episomal or integrated genomes after delivery to the cell. For a review of gene therapy procedures, see Anderson, *Science* 256:808-813 (1992); Nabel & Felgner, *TIBTECH* 11:211-217 (1993); Mitani & Caskey, *TIBTECH* 11:162-166 (1993); Dillon, *TIBTECH* 11:167-175 (1993); Miller, *Nature* 357:455-460 (1992); Van Brunt, *Biotechnology* 6(10):1149-1154 (1988); Vigne, *Restorative Neurology and Neuroscience* 8:35-36 (1995); Kremer & Perricaudet, *British Medical Bulletin* 51(1):31-44 (1995); Haddada et al., in *Current Topics in Microbiology and Immunology* Doerfler and Böhm (eds.) (1995); and Yu et al., *Gene Therapy* 1:13-26 (1994).

[0172] Methods of non-viral delivery of nucleic acids include electroporation, lipofection, microinjection, biolistics, virosomes, liposomes, immunoliposomes, polycation or lipid:nucleic acid conjugates, naked DNA, mRNA, artificial virions, and agent-enhanced uptake of DNA. Sonoporation using, e.g., the Sonitron 2000 system (Rich-Mar) can also be used for delivery of nucleic acids. In a preferred embodiment, one or more nucleic acids are delivered as mRNA. Also preferred is the use of capped mRNAs to increase translational efficiency and/or mRNA stability. Especially preferred are ARCA (anti-reverse cap analog) caps or variants thereof. See U.S. Pat. Nos. 7,074,596 and 8,153,773, incorporated by reference herein.

[0173] Additional exemplary nucleic acid delivery systems include those provided by Amaxa Biosystems (Cologne, Germany), Maxcyte, Inc. (Rockville, Maryland), BTX Molecular Delivery Systems (Holliston, MA) and Copernicus Therapeutics Inc. (see for example U.S. Pat. No. 6,008,336). Lipofection is described in e.g., U.S. Pat. Nos. 5,049,386, 4,946,787; and 4,897,355) and lipofection reagents are sold commercially (e.g., Transfectam™ Lipofectin™, and Lipofectamine™ RNAiMAX). Cationic and neutral lipids that are suitable for efficient receptor-recognition lipofection of polynucleotides include those of Felgner, WO 91/17424, WO 91/16024. Delivery can be to cells (ex vivo administration) or target tissues (in vivo administration).

[0174] The preparation of lipid:nucleic acid complexes, including targeted liposomes such as immunolipid complexes, is well known to one of skill in the art (see, e.g., Crystal, *Science* 270:404-410 (1995); Blaese et al., *Cancer Gene Ther.* 2:291-297 (1995); Behr et al., *Bioconjugate Chem.* 5:382-389 (1994); Remy et al., *Bioconjugate Chem.* 5:647-654 (1994); Gao et al., *Gene Therapy* 2:710-722 (1995); Ahmad et al., *Cancer Res.* 52:4817-4820 (1992); U.S. Pat. Nos. 4,186,183, 4,217,344, 4,235,871, 4,261,975, 4,485,054, 4,501,728, 4,774,085, 4,837,028, and 4,946,787).

[0175] Additional methods of delivery include the use of packaging the nucleic acids to be delivered into EnGeneIC delivery vehicles (EDVs). These EDVs are specifically delivered to target tissues using bispecific antibodies where one arm of the antibody has specificity for the target tissue and the other has specificity for the EDV. The antibody brings the EDVs to the target cell surface and then the EDV

is brought into the cell by endocytosis. Once in the cell, the contents are released (see MacDiarmid et al (2009) *Nature Biotechnology* 27(7) p. 643).

[0176] The use of RNA or DNA viral based systems for the delivery of nucleic acids encoding engineered DNA-binding proteins, and/or donors (e.g. CARs or ACTRs) as desired takes advantage of highly evolved processes for targeting a virus to specific cells in the body and trafficking the viral payload to the nucleus. Viral vectors can be administered directly to patients (in vivo) or they can be used to treat cells in vitro and the modified cells are administered to patients (ex vivo). Conventional viral based systems for the delivery of nucleic acids include, but are not limited to, retroviral, lentivirus, adenoviral, adeno-associated, vaccinia and herpes simplex virus vectors for gene transfer. Integration in the host genome is possible with the retrovirus, lentivirus, and adeno-associated virus gene transfer methods, often resulting in long term expression of the inserted transgene. Additionally, high transduction efficiencies have been observed in many different cell types and target tissues.

[0177] The tropism of a retrovirus can be altered by incorporating foreign envelope proteins, expanding the potential target population of target cells. Lentiviral vectors are retroviral vectors that are able to transduce or infect non-dividing cells and typically produce high viral titers. Selection of a retroviral gene transfer system depends on the target tissue. Retroviral vectors are comprised of cis-acting long terminal repeats with packaging capacity for up to 6-10 kb of foreign sequence. The minimum cis-acting LTRs are sufficient for replication and packaging of the vectors, which are then used to integrate the therapeutic gene into the target cell to provide permanent transgene expression. Widely used retroviral vectors include those based upon murine leukemia virus (MuLV), gibbon ape leukemia virus (GaLV), Simian Immunodeficiency virus (SIV), human immunodeficiency virus (HIV), and combinations thereof (see, e.g., Buchscher et al., *J. Virol.* 66:2731-2739 (1992); Johann et al., *J. Virol.* 66:1635-1640 (1992); Sommerfelt et al., *Virol.* 176:58-59 (1990); Wilson et al., *J. Virol.* 63:2374-2378 (1989); Miller et al., *J. Virol.* 65:2220-2224 (1991); PCT/US94/05700).

[0178] In applications in which transient expression is preferred, adenoviral based systems can be used. Adenoviral based vectors are capable of very high transduction efficiency in many cell types and do not require cell division. With such vectors, high titer and high levels of expression have been obtained. This vector can be produced in large quantities in a relatively simple system. Adeno-associated virus ("AAV") vectors are also used to transduce cells with target nucleic acids, e.g., in the in vitro production of nucleic acids and peptides, and for in vivo and ex vivo gene therapy procedures (see, e.g., West et al., *Virology* 160:38-47 (1987); U.S. Pat. No. 4,797,368; WO 93/24641; Kotin, *Human Gene Therapy* 5:793-801 (1994); Muzyczka, *J. Clin. Invest.* 94:1351 (1994). Construction of recombinant AAV vectors are described in a number of publications, including U.S. Pat. No. 5,173,414; Tratschin et al., *Mol. Cell. Biol.* 5:3251-3260 (1985); Tratschin, et al., *Mol. Cell. Biol.* 4:2072-2081 (1984); Hermonat & Muzyczka, *PNAS USA* 81:6466-6470 (1984); and Samulski et al., *J. Virol.* 63:03822-3828 (1989).

[0179] At least six viral vector approaches are currently available for gene transfer in clinical trials, which utilize

approaches that involve complementation of defective vectors by genes inserted into helper cell lines to generate the transducing agent.

[0180] pLASN and MFG-S are examples of retroviral vectors that have been used in clinical trials (Dunbar et al., *Blood* 85:3048-305 (1995); Kohn et al., *Nat. Med.* 1:1017-102 (1995); Malech et al., *PNAS USA* 94:22 12133-12138 (1997)). PA317/pLASN was the first therapeutic vector used in a gene therapy trial. (Blaese et al., *Science* 270:475-480 (1995)). Transduction efficiencies of 50% or greater have been observed for MFG-S packaged vectors. (Ellem et al., *Immunol Immunother.* 44(1):10-20 (1997); Dranoff et al., *Hum. Gene Ther.* 1:111-2 (1997).

[0181] Recombinant adeno-associated virus vectors (rAAV) are a promising alternative gene delivery system based on the defective and nonpathogenic parvovirus adeno-associated type 2 virus. All vectors are derived from a plasmid that retains only the AAV 145 bp inverted terminal repeats flanking the transgene expression cassette. Efficient gene transfer and stable transgene delivery due to integration into the genomes of the transduced cell are key features for this vector system. (Wagner et al., *Lancet* 351:9117 1702-3 (1998); Kearns et al., *Gene Ther.* 9:748-55 (1996)). Other AAV serotypes, including AAV1, AAV3, AAV4, AAV5, AAV6, AAV8, AAV8.2, AAV9 and AAVrh10 and pseudotyped AAV such as AAV2/8, AAV2/5 and AAV2/6 can also be used in accordance with the present invention.

[0182] Replication-deficient recombinant adenoviral vectors (Ad) can be produced at high titer and readily infect a number of different cell types. Most adenovirus vectors are engineered such that a transgene replaces the Ad E1a, E1b, and/or E3 genes; subsequently the replication defective vector is propagated in human 293 cells that supply deleted gene function in trans. Ad vectors can transduce multiple types of tissues in vivo, including nondividing, differentiated cells such as those found in liver, kidney and muscle. Conventional Ad vectors have a large carrying capacity. An example of the use of an Ad vector in a clinical trial involved polynucleotide therapy for antitumor immunization with intramuscular injection (Serman et al., *Hum. Gene Ther.* 7:1083-9 (1998)). Additional examples of the use of adenovirus vectors for gene transfer in clinical trials include Rosenecker et al., *Infection* 24:1 5-10 (1996); Serman et al., *Hum. Gene Ther.* 9:7 1083-1089 (1998); Welsh et al., *Hum. Gene Ther.* 2:205-18 (1995); Alvarez et al., *Hum. Gene Ther.* 5:597-613 (1997); Topf et al., *Gene Ther.* 5:507-513 (1998); Serman et al., *Hum. Gene Ther.* 7:1083-1089 (1998).

[0183] Packaging cells are used to form virus particles that are capable of infecting a host cell. Such cells include 293 cells, which package adenovirus, and ψ 2 cells or PA317 cells, which package retrovirus. Viral vectors used in gene therapy are usually generated by a producer cell line that packages a nucleic acid vector into a viral particle. The vectors typically contain the minimal viral sequences required for packaging and subsequent integration into a host (if applicable), other viral sequences being replaced by an expression cassette encoding the protein to be expressed. The missing viral functions are supplied in trans by the packaging cell line. For example, AAV vectors used in gene therapy typically only possess inverted terminal repeat (ITR) sequences from the AAV genome which are required for packaging and integration into the host genome. Viral DNA is packaged in a cell line, which contains a helper plasmid encoding the other AAV genes, namely rep and cap, but

lacking ITR sequences. The cell line is also infected with adenovirus as a helper. The helper virus promotes replication of the AAV vector and expression of AAV genes from the helper plasmid. The helper plasmid is not packaged in significant amounts due to a lack of ITR sequences. Contamination with adenovirus can be reduced by, e.g., heat treatment to which adenovirus is more sensitive than AAV.

[0184] In many gene therapy applications, it is desirable that the gene therapy vector be delivered with a high degree of specificity to a particular tissue type. Accordingly, a viral vector can be modified to have specificity for a given cell type by expressing a ligand as a fusion protein with a viral coat protein on the outer surface of the virus. The ligand is chosen to have affinity for a receptor known to be present on the cell type of interest. For example, Han et al., (*Proc. Natl. Acad. Sci. USA* 92:9747-9751 (1995)), reported that Moloney murine leukemia virus can be modified to express human heregulin fused to gp70, and the recombinant virus infects certain human breast cancer cells expressing human epidermal growth factor receptor. This principle can be extended to other virus-target cell pairs, in which the target cell expresses a receptor and the virus expresses a fusion protein comprising a ligand for the cell-surface receptor. For example, filamentous phage can be engineered to display antibody fragments (e.g., Fab or Fv) having specific binding affinity for virtually any chosen cellular receptor. Although the above description applies primarily to viral vectors, the same principles can be applied to nonviral vectors. Such vectors can be engineered to contain specific uptake sequences which favor uptake by specific target cells.

[0185] Delivery methods for CRISPR/Cas systems can comprise those methods described above. For example, in animal models, in vitro transcribed Cas encoding mRNA or recombinant Cas protein can be directly injected into one-cell stage embryos using glass needles to genome-edited animals. To express Cas and guide RNAs in cells in vitro, typically plasmids that encode them are transfected into cells via lipofection or electroporation. Also, recombinant Cas protein can be complexed with in vitro transcribed guide RNA where the Cas-guide RNA ribonucleoprotein is taken up by the cells of interest (Kim et al (2014) *Genome Res* 24(6):1012). For therapeutic purposes, Cas and guide RNAs can be delivered by a combination of viral and non-viral techniques. For example, mRNA encoding Cas may be delivered via nanoparticle delivery while the guide RNAs and any desired transgene or repair template are delivered via AAV (Yin et al (2016) *Nat Biotechnol* 34(3) p. 328).

[0186] Gene therapy vectors can be delivered in vivo by administration to an individual patient, typically by systemic administration (e.g., intravenous, intraperitoneal, intramuscular, subdermal, or intracranial infusion) or topical application, as described below. Alternatively, vectors can be delivered to cells ex vivo, such as cells explanted from an individual patient (e.g., lymphocytes, bone marrow aspirates, tissue biopsy) or universal donor hematopoietic stem cells, followed by re-implantation of the cells into a patient, usually after selection for cells which have incorporated the vector.

[0187] Ex vivo cell transfection for diagnostics, research, transplant or for gene therapy (e.g., via re-infusion of the transfected cells into the host organism) is well known to those of skill in the art. In a preferred embodiment, cells are isolated from the subject organism, transfected with a DNA-binding proteins nucleic acid (gene or cDNA), and re-

infused back into the subject organism (e.g., patient). Various cell types suitable for ex vivo transfection are well known to those of skill in the art (see, e.g., Freshney et al., *Culture of Animal Cells, A Manual of Basic Technique* (3rd ed. 1994)) and the references cited therein for a discussion of how to isolate and culture cells from patients).

[0188] In one embodiment, stem cells are used in ex vivo procedures for cell transfection and gene therapy. The advantage to using stem cells is that they can be differentiated into other cell types in vitro, or can be introduced into a mammal (such as the donor of the cells) where they will engraft in the bone marrow. Methods for differentiating CD34+ cells in vitro into clinically important immune cell types using cytokines such as GM-CSF, IFN-7 and TNF- α are known (see Inaba et al., *J. Exp. Med.* 176:1693-1702 (1992)).

[0189] Stem cells are isolated for transduction and differentiation using known methods. For example, stem cells are isolated from bone marrow cells by panning the bone marrow cells with antibodies which bind unwanted cells, such as CD4+ and CD8+ (T cells), CD45+ (panB cells), GR-1 (granulocytes), and Iad (differentiated antigen presenting cells) (see Inaba et al., *J. Exp. Med.* 176:1693-1702 (1992)).

[0190] Stem cells that have been modified may also be used in some embodiments. For example, neuronal stem cells that have been made resistant to apoptosis may be used as therapeutic compositions where the stem cells also contain the ZFP TFs of the invention. Resistance to apoptosis may come about, for example, by knocking out BAX and/or BAK using BAX- or BAK-specific ZFNs (see, U.S. Pat. No. 8,597,912) in the stem cells, or those that are disrupted in a caspase, again using caspase-6 specific ZFNs for example.

[0191] Vectors (e.g., retroviruses, adenoviruses, liposomes, etc.) containing therapeutic DNA-binding proteins (or nucleic acids encoding these proteins) can also be administered directly to an organism for transduction of cells in vivo. Alternatively, naked DNA can be administered. Administration is by any of the routes normally used for introducing a molecule into ultimate contact with blood or tissue cells including, but not limited to, injection, infusion, topical application and electroporation. Suitable methods of administering such nucleic acids are available and well known to those of skill in the art, and, although more than one route can be used to administer a particular composition, a particular route can often provide a more immediate and more effective reaction than another route.

[0192] Methods for introduction of DNA into hematopoietic stem cells are disclosed, for example, in U.S. Pat. No. 5,928,638. Vectors useful for introduction of transgenes into hematopoietic stem cells, e.g., CD34+ cells, include adenovirus Type 35.

[0193] Vectors suitable for introduction of transgenes into immune cells (e.g., T-cells) include non-integrating lentivirus vectors. See, for example, Ory et al. (1996) *Proc. Natl. Acad. Sci. USA* 93:11382-11388; Dull et al. (1998) *J. Virol.* 72:8463-8471; Zuffery et al. (1998) *J. Virol.* 72:9873-9880; Follenzi et al. (2000) *Nature Genetics* 25:217-222.

[0194] Pharmaceutically acceptable carriers are determined in part by the particular composition being administered, as well as by the particular method used to administer the composition. Accordingly, there is a wide variety of suitable formulations of pharmaceutical compositions avail-

able, as described below (see, e.g., Remington's Pharmaceutical Sciences, 17th ed., 1989).

[0195] As noted above, the disclosed methods and compositions can be used in any type of cell including, but not limited to, prokaryotic cells, fungal cells, Archaeal cells, plant cells, insect cells, animal cells, vertebrate cells, mammalian cells and human cells, including T-cells and stem cells of any type. Suitable cell lines for protein expression are known to those of skill in the art and include, but are not limited to COS, CHO (e.g., CHO-S, CHO-K1, CHO-DG44, CHO-DUXB11), VERO, MDCK, WI38, V79, B14AF28-G3, BHK, HaK, NSO, SP2/0-Ag14, HeLa, HEK293 (e.g., HEK293-F, HEK293-H, HEK293-T), perC6, insect cells such as *Spodoptera fugiperda* (Sf), and fungal cells such as *Saccharomyces*, *Pichia* and *Schizosaccharomyces*. Progeny, variants and derivatives of these cell lines can also be used.

[0196] Applications

[0197] Use of engineered nucleases in treatment and prevention of disease is expected to be one of the most significant developments in medicine in the coming years. The methods and compositions described herein serve to increase the specificity of these novel tools to ensure that the desired target sites will be the primary place of cleavage. Minimizing or eliminating off-target cleavage will be required to realize the full potential of this technology, for all in vitro, in vivo and ex vivo applications.

[0198] Exemplary genetic diseases include, but are not limited to, achondroplasia, achromatopsia, acid maltase deficiency, adenosine deaminase deficiency (OMIM No. 102700), adrenoleukodystrophy, aicardi syndrome, alpha-1 antitrypsin deficiency, alpha-thalassemia, androgen insensitivity syndrome, apert syndrome, arrhythmogenic right ventricular, dysplasia, ataxia telangiectasia, Barth syndrome, beta-thalassemia, blue rubber bleb nevus syndrome, Canavan disease, chronic granulomatous diseases (CGD), cri du chat syndrome, cystic fibrosis, dercum's disease, ectodermal dysplasia, Fanconi anemia, fibrodysplasia ossificans progressive, fragile X syndrome, galactosemia, Gaucher's disease, generalized gangliosidosis (e.g., GM1), hemochromatosis, the hemoglobin C mutation in the 6th codon of beta-globin (HbC), hemophilia, Huntington's disease, Hurler Syndrome, hypophosphatase, Klinefelter syndrome, Krabbe Disease, Langer-Giedion Syndrome, leukocyte adhesion deficiency (LAD, OMIM No. 116920), leukodystrophy, long QT syndrome, Marfan syndrome, Moebius syndrome, mucopolysaccharidosis (MPS), nail patella syndrome, nephrogenic diabetes insipidus, neurofibromatosis, Neimann-Pick disease, osteogenesis imperfecta, phenylketonuria (PKU), *Porphyria*, Prader-Willi syndrome, progeria, *Proteus* syndrome, retinoblastoma, Rett syndrome, Rubinstein-Taybi syndrome, Sanfilippo syndrome, severe combined immunodeficiency (SCID), Shwachman syndrome, sickle cell disease (sickle cell anemia), Smith-Magenis syndrome, Stickler syndrome, Tay-Sachs disease, Thrombocytopenia Absent Radius (TAR) syndrome, Treacher Collins syndrome, trisomy, tuberous sclerosis, Turner's syndrome, urea cycle disorder, von Hippel-Landau disease, Waardenburg syndrome, Williams syndrome, Wilson's disease, Wiskott-Aldrich syndrome, X-linked lymphoproliferative syndrome (XLP, OMIM No. 308240).

[0199] Additional exemplary diseases that can be treated by targeted DNA cleavage and/or homologous recombination include acquired immunodeficiencies, lysosomal storage diseases (e.g., Gaucher's disease, GM1, Fabry disease

and Tay-Sachs disease), mucopolysaccharidosis (e.g. Hunter's disease, Hurler's disease), hemoglobinopathies (e.g., sickle cell diseases, HbC, α -thalassemia, β -thalassemia) and hemophilias.

[0200] Such methods also allow for treatment of infections (viral or bacterial) in a host (e.g., by blocking expression of viral or bacterial receptors, thereby preventing infection and/or spread in a host organism) to treat genetic diseases.

[0201] Targeted cleavage of infecting or integrated viral genomes can be used to treat viral infections in a host. Additionally, targeted cleavage of genes encoding receptors for viruses can be used to block expression of such receptors, thereby preventing viral infection and/or viral spread in a host organism. Targeted mutagenesis of genes encoding viral receptors (e.g., the CCR5 and CXCR4 receptors for HIV) can be used to render the receptors unable to bind to virus, thereby preventing new infection and blocking the spread of existing infections. See, U.S. Patent Publication No. 2008/015996. Non-limiting examples of viruses or viral receptors that may be targeted include herpes simplex virus (HSV), such as HSV-1 and HSV-2, varicella zoster virus (VZV), Epstein-Barr virus (EBV) and cytomegalovirus (CMV), HHV6 and HHV7. The hepatitis family of viruses includes hepatitis A virus (HAV), hepatitis B virus (HBV), hepatitis C virus (HCV), the delta hepatitis virus (HDV), hepatitis E virus (HEV) and hepatitis G virus (HGV). Other viruses or their receptors may be targeted, including, but not limited to, Picornaviridae (e.g., polioviruses, etc.); Caliciviridae; Togaviridae (e.g., rubella virus, dengue virus, etc.); Flaviviridae; Coronaviridae; Reoviridae; Birnaviridae; Rhabdoviridae (e.g., rabies virus, etc.); Filoviridae; Paramyxoviridae (e.g., mumps virus, measles virus, respiratory syncytial virus, etc.); Orthomyxoviridae (e.g., influenza virus types A, B and C, etc.); Bunyaviridae; Arenaviridae; Retroviridae; lentiviruses (e.g., HTLV-I; HTLV-II; HIV-1 (also known as HTLV-III, LAV, ARV, hTLR, etc.) HIV-II); simian immunodeficiency virus (SIV), human papillomavirus (HPV), influenza virus and the tick-borne encephalitis viruses. See, e.g. Virology, 3rd Edition (W. K. Joklik ed. 1988); Fundamental Virology, 2nd Edition (B. N. Fields and D. M. Knipe, eds. 1991), for a description of these and other viruses. Receptors for HIV, for example, include CCR-5 and CXCR-4.

[0202] Thus, heterodimeric cleavage domain variants as described herein provide broad utility for improving ZFN specificity in gene modification applications. These variant cleavage domains may be readily incorporated into any existing ZFN by either site directed mutagenesis or subcloning to improve the in vivo specificity of any ZFN dimers.

[0203] As noted above, the compositions and methods described herein can be used for gene modification, gene correction, and gene disruption. Non-limiting examples of gene modification includes homology directed repair (HDR)-based targeted integration; HDR-based gene correction; HDR-based gene modification; HDR-based gene disruption; NHEJ-based gene disruption and/or combinations of HDR, NHEJ, and/or single strand annealing (SSA). Single-Strand Annealing (SSA) refers to the repair of a double strand break between two repeated sequences that occur in the same orientation by resection of the DSB by 5'-3' exonucleases to expose the 2 complementary regions. The single-strands encoding the 2 direct repeats then anneal to each other, and the annealed intermediate can be processed such that the single-stranded tails (the portion of the

single-stranded DNA that is not annealed to any sequence) are digested away, the gaps filled in by DNA Polymerase, and the DNA ends rejoined. This results in the deletion of sequences located between the direct repeats.

[0204] Compositions comprising cleavage domains (e.g., ZFNs, TALENs, CRISPR/Cas systems) and methods described herein can also be used in the treatment of various genetic diseases and/or infectious diseases.

[0205] The compositions and methods can also be applied to stem cell based therapies, including but not limited to: correction of somatic cell mutations by short patch gene conversion or targeted integration for monogenic gene therapy; disruption of dominant negative alleles; disruption of genes required for the entry or productive infection of pathogens into cells; enhanced tissue engineering, for example, by modifying gene activity to promote the differentiation or formation of functional tissues; and/or disrupting gene activity to promote the differentiation or formation of functional tissues; blocking or inducing differentiation, for example, by disrupting genes that block differentiation to promote stem cells to differentiate down a specific lineage pathway, targeted insertion of a gene or siRNA expression cassette that can stimulate stem cell differentiation, targeted insertion of a gene or siRNA expression cassette that can block stem cell differentiation and allow better expansion and maintenance of pluripotency, and/or targeted insertion of a reporter gene in frame with an endogenous gene that is a marker of pluripotency or differentiation state that would allow an easy marker to score differentiation state of stem cells and how changes in media, cytokines, growth conditions, expression of genes, expression of siRNA, shRNA or miRNA molecules, exposure to antibodies to cell surface markers, or drugs alter this state; somatic cell nuclear transfer, for example, a patient's own somatic cells can be isolated, the intended target gene modified in the appropriate manner, cell clones generated (and quality controlled to ensure genome safety), and the nuclei from these cells isolated and transferred into unfertilized eggs to generate patient-specific hES cells that could be directly injected or differentiated before engrafting into the patient, thereby reducing or eliminating tissue rejection; universal stem cells by knocking out MHC receptors (e.g., to generate cells of diminished or altogether abolished immunological identity). Cell types for this procedure include but are not limited to, T-cells, B cells, hematopoietic stem cells, and embryonic stem cells. Additionally, induced pluripotent stem cells (iPSC) may be used which would also be generated from a patient's own somatic cells. Therefore, these stem cells or their derivatives (differentiated cell types or tissues) could be potentially engrafted into any person regardless of their origin or histocompatibility.

[0206] The compositions and methods can also be used for somatic cell therapy, thereby allowing production of stocks of cells that have been modified to enhance their biological properties. Such cells can be infused into a variety of patients, independent of the donor source of the cells and their histocompatibility to the recipient.

[0207] In addition to therapeutic applications, the increased specificity provided by the variants described herein when used in engineered nucleases can be used for crop engineering, cell line engineering and the construction of disease models. The obligate heterodimer cleavage half-domains provide a straightforward means for improving nuclease properties.

[0208] The engineered cleavage half domains described can also be used in gene modification protocols requiring simultaneous cleavage at multiple targets either to delete the intervening region or to alter two specific loci at once. Cleavage at two targets would require cellular expression of four ZFNs or TALENs, which could yield potentially ten different active ZFN or TALEN combinations. For such applications, substitution of these novel variants for the wild-type nuclease domain would eliminate the activity of the undesired combinations and reduce chances of off-target cleavage. If cleavage at a certain desired DNA target requires the activity of the nuclease pair A+B, and simultaneous cleavage at a second desired DNA target requires the activity of the nuclease pair X+Y, then use of the mutations described herein can prevent the pairings of A with A, A with X, A with Y and so on. Thus, these FokI mutations decrease non-specific cleavage activity as a result of "illegitimate" pair formation and allow the generation of more efficient orthogonal mutant pairs of nucleases (see co-owned patent U.S. Patent Publication Nos. 20080131962 and 20090305346).

EXAMPLES

Example 1: Preparation of ZFNs

[0209] ZFNs targeted to sites in the BCL11A and TCRA (targeting the constant region, also known as TRAC) genes were designed and incorporated into plasmids vectors essentially as described in Urnov et al. (2005) *Nature* 435(7042): 646-651, Perez et al (2008) *Nature Biotechnology* 26(7): 808-816, and PCT Patent Publication No. WO 2016183298 and PCT Patent Publication No. WO2017106528. Also used were AAVS1 targeted ZFNs as described in U.S. Publication No. 20150110762.

Example 2: Mutants in FokI Residues Targeting Interaction with Phosphates

[0210] Using models of the FokI cleavage domain (Miller et al (2007) *Nat Biotech* 25(7):778-85), positively charged arginine or lysine amino acid residues were identified (FIG. 1) that potentially interact with the phosphates on the DNA backbone.

[0211] The identified positions in the FokI domain (amino acids 416, 422, 447, 448 and 525) were then specifically changed (mutated) to serine residues to eliminate the interaction between the original positive amino acid and the negatively charged phosphates on the DNA (see FIGS. 2A and 2B). When both ZFN partners comprise these mutations, a number of different combinations can result (see illustration in FIG. 2C). These new FokI mutants were made in the 'KKR' FokI partner of the ELD/KKR heterodimers (see U.S. Pat. No. 8,962,281), and were then linked to a ZFN pair specific for the BCL11A enhancer region, SBS #51857 ELD/SBS #51949 KKR or SBS #51857_KKR/SBS #51949_ELD, the 'parent' proteins highlighted in grey in FIG. 3. The mutations were made in each partner and then tested for cleavage activity against the original BCL11A target in CD34+ T cells in various combinations as shown on FIG. 3. Off-target sites had been previously identified by unbiased capture analysis (PCT Patent Publication No. WO 2016/183298). The off-target sites are listed below in Table 1, where each site is identified with a unique and randomly generated 'license plate' letter identifier, where the license

plate PRJIYLFN indicated the intended target BCL11A sequence. In the table below, the locus of each site is indicated as well (coordinates are listed in agreement with

the hg38 assembly of the U.C. Santa Cruz Human Genome Browser sequence database, (Kent et al (2002), *Genome Res.* 12(6):996-1006).

TABLE 1

SBS#51857/SBS#51949 identified cleavage sites				
License plate	Seq ID	Sequence (5' ->3')	Chromosome: hg38 locus	Type
PRJIYLFN (intended target)	13	CTAATCAGAGGCCAAACCCTTCTGGAGCCTGTGATAAAAGCAA CTGTTAGCTTGCACTAGACTAGCTTCAAAGTT	Chr2: 60495265	Intron
NIFMAEVG	14	CTTCCTGCGGGTTTTGTGCAAATAACCCATGCTCGGGAGCGAG GCCCTGGGAAGGAGTATCTCGCTTCTTTGGGT	Chr8: 119856440	intergenic
GJZEIYTO	15	CCTACCCACCACCTCACCTTCCCTCAGCCTTGTGTTTCAGCCCC AGTTAGCTGCCCTTAGTTGCTGATGTATTG	Chr6: 53805960	intron
RFGIYSHZ	16	AGCACGTTTCTCCAGTTTCCAGCCTGGGCCTGGCTATAAAGCAA ATGCTCAGTCCAGCATTGCGGAATGCAAGGG	Chr2: 23702834	intron
RFTBCWPJ	17	ACAGCACCGTGTGCACGGCGTCTCCGGCCTTGCTGCCTGGCA ATGGGTAGCCACCTGGCGTCTGTCTCAGAATA	Chr13: 755493545	5' UTR
XCVJFHOB	18	TTCCCAGAAGGCGATTGAACCTGAAGCTGCGCCTGGCGGTGAG CCTGTGGGGGGACGCGGCTGAGGGCTTTGA	Chr10: 132654830	intron
ZMIYSTJN	19	TATCCCTTCCCCAAGTGCAACCAACAGTTGCTCTAAAGCTAGGCT GGTGGAGTTGGGAAAAGGCCAGCAAGTGAG	Chr10: 69571178	intergenic
PEVYOHIU	20	TCCTCCATGCTCAGAAAGCCTTCTTGAGCCAGGCACACAGGA AATGTTAGCTAGTTAGCATTGGCTCTAATACT	Chr2: 62164811	intergenic
QRMXFJNY	21	TAGCTGGGAGAGATTGCCTCTCTCAGGGCCTAGCCAGTTCCTA GAAATAGCAAGGCTCAGCTGAGAGCATGCTT	Chr14: 67422067	intergenic
QBFUYVGW	22	TCCCCGGAAGTGTCCGCACCTCCTAGAGCCAGCGAGCGAGCG TTTGTGCTTTTGTCTTTGAACCGGTGTGGT	Chr1: 29182166	intergenic
ZJCRPAXW	23	GACTCATTATCCACTCATTCTGAGCACTGTGCACACTAGGCC CTGGGCTGGGCTTCAGCCAGGAGTTCCT	Chr1: 54506813	intergenic
LXAFJWRI	24	ATGTAGTCTGACGGCCGCGACTGGTTCGTAGCTTTTGTAGTGAGG CGGCGGAAGGGAGCGAGGAAGAGCGGCAGT	Chr2: 84459584	intergenic
EMQNZDWX	25	TCATGTTATGGAAGTGGCTTCTTTCTTAAAGCCTTATGAATAAGC CTCTGTAGCTTCAAACCTTGTGTGAGCTT	Chr20: 37707468	intron
YJRCUNZ	26	CATAAAGCACTTACAACAGTGCCTGGCAAATGCCTAGTGCACAG CAAGTGTAGCTATTGTTAATGACTATCCATT	Chr1: 19916857	intergenic
HBXGRVYT	27	ATTTTTGCCCTGTCTTCTCTTTTCTCCTTTGTGTCATCCAGGCT CCAGCCTTTCAGCCCTATTTGCAGTACCC	Chr1: 204975770	intronic
ZLRCYHDF	28	ACAAGGGTTCAAGGTTATGAATAACCTGTGCTAATCCCAGAGG CCCAGGACAGAGTAAGTGGGAACAAACACTG	Chr7: 131503657	3' UTR
OTHMRBJL	29	CGGAAGTTAATATGATCATTGCTAACATTTGCTGTGTTTCAGGCA CTGTAAGCATGTATATGGGTCTTTAAAGGGA	Chr11: 108224087	intron
RSYQNPLG	30	TGAGCCAGAAACCCCTTACCCTTCTCCTGCTCTTGAGAGGCC AGTGTAGGTGTTAGCCGGGTGCAAGCTC	Chr20: 44683649	intergenic
SIJYTMVG	31	AACCTGGTGCAGCAGCCCGGGCTACAGGGTTGCCTGAGGTGT GGGTCCAGGATGGAGGAGCCCAGGCCGCGG	Chr19: 45406704	coding
BCGJKHUV	32	ACTTCGGTGAAGGAAGTCATCAGTGCAGTTGCCGACAAGCTGGG CTCCGGGAGGGCCTGATCATAGTCAAGATGA	Chr2: 173018748	coding
RDEWOSIT	33	GGGGCCAGGCAGGAAGAACAGCTAACTCTAGCTCACCTGCAAG GCTCAGCACTGGGTTCAATTTGAAGTAGTGTCT	Chr3: 47439806	intron
YPLXMOCB	34	CTCCTTTGGGTGTGGACGGGACTAACACTTGCTCCATGTCAGGG CTGCAGGACCTCCTGGCTGTTGACAGCAGGCA	Chr16: 85317248	intergenic

TABLE 1-continued

SBS#51857/SBS#51949 identified cleavage sites			
License plate	Seq ID Sequence (5' ->3')	Chromosome: hg38 locus	Type
TPHSLVEM	35 GATGTTTGA AAAAGCGCTGAGCCTGGCCTGGCACCTAAACAGCTC AGCAAGTGT TAGCCAGGATCACTAGCAGTAAT	Chr19:45686044	intergenic
WOEIMTLA	36 ACCCTGCCGATTTCCCTCCAGTTGCTCGCTGGGGCAACCGGCTAG GCTGGAGGAAGGGCGAGGACGGTGTCAACCC	ChrX:134914734	intron
TBUYJIVX	37 GAACATGGTGAGGACAAAATGATGTCCAGGAGCCTTTCTTTGG CCATTGTAGCCTGAGACGAAAAGTCAGTGGC	Chr17:40557500	intron
LPRCNGHU	38 AGTCTGTGCTAGTCTATCGTCCCTACCTGCAGCCCAAAGCATAAGCA ACATCTTGCCAGCTCAGAGGTGACAACTC	Chr1:42891189	intergenic
AKRHSIPT	39 CACCGACCAAGGACCACTCCTCCAGGAACCTAGCCTAAAGCA AAGGTGCAGACAGCCCGGGGCCACCGCTGACC	Chr17:28854518	intergenic
IRSUAEVF	40 TTGCAAAAGGAAGTTTGAAGCTAGCAGAGGCTGATTCATGAGGT TCAAGGAAAGAGTTCATCTCTGTAACATAAAA	ChrX:30280457	intergenic
ATWDXHSC	41 CGTCCCCAGAGTCCCTGTTCTCTCCTTCAGCCCCAAATGAGCA AAGGTTAGCCCCACCCCTGCTGAGTCAGC	Chr12:56636086	intron
QDMBZRWI	42 GTCAGGGGACAGGTTTCTTAGCATCCGCGAGCCTTACAGAAAG GCAACTGTGACGTGCTCCAGCTGGCTTTCTCA	Chr10:26734303	intron
WBEAFQRU	43 ACCATCAGAGAAGCTAACCTTTCTGAGGCCCTAACTACTTTGCAG GTCTGTATTATGTCTCTATAGACATTAGG	Chr12:104048818	intron
RXDOKCGI	44 GATCATTTCAAAGAAAACATTCTGGAACAGTTGCCATGGGCAC GGCAGGGTGACGGTGTCTCTTCTGGGTTTGAC	Chr11:11842581	intronic
TXHULGPN	45 GAAGGGCAGAGAACTATAATGACACAGTTGCTTTATTGCTGGAC CCAGGACAGTTTATACAGCAGTTCGGAAAGGC	Chr11:33894467	intergenic
DYNFTSUP	46 ACTTATTGTAAGTGACGCATGTGACCAGTTGCCAATTGTTTCAGGC TACAGCTTGGATCTGTTAGCATCTCATTTA	Chr11:102685873	intergenic
XFDECBQY	47 CCCAGGGGCTGTGGGACACTCAGAGAGCCTATGCCTGTGCCCTG GGCTCCGGGAGGGGAGAGGATCTGGGGCCAG	Chr16:2122341	intron
ZTIFQRKB	48 CCCCAGGGGCTGTGGGACACTCAGAGAGCCTATGCCTGTGCCCT GGCTCCGGGAGGGGAGAGGATCTGGGGCCAG	Chr16:15141541	intergenic
ZFUQTLMTFC	49 AGCTTCCTGCAGCCTCCCTCAAAGCAGATGTTAGCACTATTA	Chr10:73205435	intronic
ZCNLWTPH	50 CCTCACCTAGAACCTGGGCCCTGCAACTGTAACCTGTGGCA	Chr19:1198151	intergenic
QYYPRQWMN	51 CCAGAGGAAGAACAGTTGCTTGGGTCTAGGCCCTCAGGAAGGG	Chr10:101133375	intron
EKYJXRAHKV	52 CCTGTGCTGGGGCTGGGAGGCAGGCGGCTGCTAGCCATCCTG	Chr6:89888014	intergenic
ADWZQXZI	53 TGACTTAGGAAGCAGTTGCTACCTGCAGCCCCAGGCTAGG	Chr9:128604027	intronic

[0212] The data presented in FIG. 3 demonstrated that certain mutations decreased the activity of the proteins against the cognate BCL11A target site, with a commensurate drop in off-target cleavage activity (e.g. see 51857-ELD/51949-KKR_R447S: on-target activity reduced to 11.60% indels, as compared to the parent of 80.59%; activity at the NIFMAEVG off-target also fell to 0.05% as compared to the value of 9.04% for the parent and activity at the PEVYOHUI off-target fell to 0.03% from value of 0.65% for the parent (FIG. 3A)). However, for other mutations, the on-target cleavage activity remained robust while activity at both measured off-target sites decreased substantially. For example, the pair 51857-ELD/51949-KKR_R416S had an on-target activity for BCL11A that is very similar to the parent proteins (80.63% indels for the mutant

pair versus 80.59% for the parent at the 2 μ g dose (20 μ g/mL)), while the activity at the two off-targets decreased substantially (0.75% for the mutant pair versus 9.04% for the parents at off-target site NIFMAEVG and 0.08% for the mutant pair versus 0.65% for the parents at off-target site PEVYOHUI) (FIG. 3A).

[0213] The mutant proteins were also assembled using the heterodimeric FokI domain in the opposite orientation, i.e., whereas FIG. 3A showed the results with 51857-ELD/51949-KKR, FIG. 3B depicts the results with 51857-KKR/51949-ELD. Again, there were some pairs that maintained robust on-target activity (e.g. 51857-KKR/51949-ELD_K448S) similar to the parent pair (83.02% versus 88.28%, respectively), yet displayed decreased activity on the off-target locations (1.00% versus 9.26% for NIFMAEVG; 0.33% versus 0.87% for PEVYOHUI (FIG. 3B)).

[0214] The experiments were also performed using a pair of TCRA (TRAC)-specific ZFNs: SBS #52742_ELD/SBS #52774_KKR (U.S. Patent Publication No. US-2017-0211075-A1). These experiments were carried out in K562 cells where the cells were treated with either 100 or 400 ng of mRNA encoding each ZFN. The ZFN pairs consisted of one mutated partner as disclosed below in Table 2 and one non-mutated partner. In these experiments, all the positively charged amino acids identified in FIG. 1 were mutated to

Serine (%). In brief, 2×10^5 cells were used per transfection where the mRNAs were delivered to the cell via use of the Amaxa 96-well shuttle system. Transfected cells were harvested at day 3 following the transfection and processed for MiSeq (Illumina) analysis per standard methods. The data are shown below in Table 2, and demonstrated that some of the mutations maintained robust on-target activity, while others (e.g. 52742 ELD_K469S, identified as an active site residue in FIG. 1) knocked out cleavage activity.

TABLE 2

On-Target results for TCRA (TRAC) ZFNs with FokI mutations					
52742 variant	% total indels		52774 variant	% total indels	
	400 ng	100 ng		400 ng	100 ng
ELD	90.72	71.46	KKR	89.08	70.58
Fok_ELD_K387S	92.31	66.35	Fok_KKR_K387S	89.06	62.70
Fok_ELD_K393S	73.06	23.09	Fok_KKR_K393S	65.89	17.98
Fok_ELD_K394S	71.15	21.86	Fok_KKR_K394S	67.44	25.09
Fok_ELD_R398S	86.23	41.21	Fok_KKR_R398S	84.61	42.28
Fok_ELD_K400S	88.16	63.12	Fok_KKR_K400S	83.15	0.13
Fok_ELD_K402S	84.49	40.64	Fok_KKR_K402S	79.76	0.15
Fok_ELD_R416S	92.91	67.06	Fok_KKR_R416S	87.11	45.48
Fok_ELD_R422S	88.98	47.48	Fok_KKR_R422S	69.98	20.95
Fok_ELD_K427S	75.15	25.24	Fok_KKR_K427S	73.51	25.40
Fok_ELD_K434S	88.65	57.40	Fok_KKR_K434S	88.50	64.84
Fok_ELD_R439S	85.58	56.54	Fok_KKR_R439S	88.38	70.39
Fok_ELD_K441S	88.15	61.13	Fok_KKR_K441S	78.26	72.33
Fok_ELD_R447S	70.26	25.74	Fok_KKR_R447S	36.08	15.06
Fok_ELD_K448S	90.95	68.02	Fok_KKR_K448S	91.39	79.43
Fok_ELD_K469S	0.16	0.12	Fok_KKR_K469S	0.52	0.29
Fok_ELD_R487S	0.45	0.21	Fok_KKR_R487S	0.30	0.18
Fok_ELD_R495S	2.52	0.58	Fok_KKR_R495S	5.71	1.15
Fok_ELD_K497S	87.46	54.80	Fok_KKR_K497S	87.18	59.54
Fok_ELD_K506S	85.54	58.14	Fok_KKR_K506S	86.05	62.42
Fok_ELD_K516S	42.50	12.38	Fok_KKR_K516S	0.16	25.48
Fok_ELD_K525S	91.00	60.36	Fok_KKR_K525S	88.31	46.52
Fok_ELD_K529S	85.01	46.71	Fok_KKR_K529S	88.34	64.13
Fok_ELD_R534S	2.23	0.57	Fok_KKR_R534S	87.46	60.69
Fok_ELD_K559S	86.45	47.69	Fok_KKR_K559S	88.27	58.47
Fok_ELD_R569S	22.45	5.20	Fok_KKR_R569S	64.99	18.87
Fok_ELD_R570S	84.97	46.82	Fok_KKR_R570S	89.58	62.32
Fok_ELD_K571S	84.93	44.61	Fok_KKR_K571S	87.75	70.77

[0215] Off-target analyses were also done to determine the top off-target cleavage sites as determined by unbiased capture analysis (PCT Patent Publication No. WO 2016/183298). Four genomic loci (the intended target in TCRA (TRAC) and three off-targets) identified for this ZFN pair by the unbiased capture assay are presented below in Table 3.

TABLE 3

Cleavage sites for TCRA (TRAC)-specific ZFN				
License plate	Seq ID	Seq Sequence (5' -> 3')	Chromosome: hg38 locus	Type
JBSCKVMP (intended target)	54	TCAGTGGATTGGGTTCCGAATCCTCCTCCTGA AAGTGGCCG	Chr14:22550603	coding
XSKWTVWD	55	CCATATGCAGAAAAACAGAACTGTACCCCTT CCTTACACC	Chr18:30735897	intergenic
XVFENVRX	56	TGGCCCTTTGCAGAAAAGGTTGTTGAACCCCT ACCGTAAC	Chr16:4780553	intronic
KXWACMTR	57	CCGGAGAGAAGGCTCCGGTTCAGCACTGAG ATCAGGACGG	Chr1:53220206	intergenic

[0216] Nuclease activity at two off-target sites (referred to as OT11 or XVFENVRX and OT16 or XSKWTVWD, shown above in Table 3) at the 400 ng of mRNA dose of each ZFN were analyzed, where one partner in the ZFN pair had the indicated mutation and the other retained the unmodified ELD or KKR FokI domain. The data shown (Table 4) indicate the percent indels (activity) observed using 400 ng of each ZFN partner. These data also showed that some of the mutations maintained nearly equivalent on-target activity but showed a decrease in off-target activities. For example, for SBS #52774_KKR_K387S showed an on-target activity of 89.06% indels at 400 ng (compared to 89.08 for the 52774_KKR parent) and a combined off-target activity at OT11 and OT16 of 6.39% indels (compared to 15.07% for the 52774_KKR parent). The results included FokI mutations tested in the BCL11A-specific ZFN where alteration of the positive charges at positions 416, 422, 447, 448 and 525 reduced the off-target activity.

Example 3: Design of Novel Engineered Zinc Finger Backbone Mutations

[0219] Previous studies had suggested that there may be some interaction between the positively charged amino acid residues in a zinc finger ‘backbone’ (regions of the structure that are not involved in the site-specific recognition of DNA nucleotides) and the phosphates on the DNA molecule (Elrod-Erickson et al, *ibid*), see FIG. 5A. The amino acids at positions -14, -9, and -5 (all relative to the conventional numbering of the alpha helix region) are often positively charged and may interact with the negatively charged phosphates in the DNA backbone (see FIG. 5B). Accordingly, 4867 zinc finger sequences were analyzed for the presence of amino acid residues at each position in a finger sequence (see FIG. 6). In position -5, the neutral amino acids alanine, leucine and glutamine were observed at a low, but nonzero frequency, and so these amino acids were used in the

TABLE 4

Off-target cleavage of TRAC ZFN FokI mutants										
	% indels					% indels				
	On-target	OT16	OT11	OT11 + OT16	52774	On-target	OT16	OT11	OT11 + OT16	
52742										
ELD	90.72	7.39	5.82	13.21	KKR	89.08	7.80	7.27	15.07	
Fok_ELD_K387S	92.31	13.15	4.32	17.47	Fok_KKR_K387S	89.06	3.12	3.27	6.39	
Fok_ELD_K393S	73.06	0.87	0.60	1.47	Fok_KKR_K393S	65.89	1.04	0.71	1.76	
Fok_ELD_K394S	71.15	0.79	0.61	1.40	Fok_KKR_K394S	67.44	1.02	0.77	1.79	
Fok_ELD_R398S	86.23	2.64	1.86	4.50	Fok_KKR_R398S	84.61	3.10	2.04	5.14	
Fok_ELD_K400S	88.16	4.13	2.55	6.68	Fok_KKR_K400S	83.15	2.49	1.60	4.09	
Fok_ELD_K402S	84.49	2.10	1.64	3.74	Fok_KKR_K402S	79.76	2.93	1.21	4.13	
Fok_ELD_R416S	92.91	6.29	3.08	9.37	Fok_KKR_R416S	87.11	0.74	0.93	1.68	
Fok_ELD_R422S	88.98	1.18	1.09	2.27	Fok_KKR_R422S	69.98	0.26	1.07	1.33	
Fok_ELD_K427S	75.15	1.18	0.89	2.07	Fok_KKR_K427S	73.51	2.16	1.30	3.46	
Fok_ELD_K434S	88.65	5.52	3.50	9.03	Fok_KKR_K434S	88.5	6.76	5.44	12.20	
Fok_ELD_R439S	85.58	4.51	2.77	7.29	Fok_KKR_R439S	88.38	7.39	5.62	13.01	
Fok_ELD_K441S	88.15	5.96	3.44	9.40	Fok_KKR_K441S	78.26	4.93	3.38	8.30	
Fok_ELD_R447S	70.26	0.32	0.14	0.46	Fok_KKR_R447S	36.08	0.11	0.18	0.29	
Fok_ELD_K448S	90.95	5.28	1.96	7.24	Fok_KKR_K448S	91.39	2.05	1.12	3.18	
Fok_ELD_K469S	0.16	0.18	0.15	0.33	Fok_KKR_K469S	0.52	0.18	0.14	0.32	
Fok_ELD_R487S	0.45	0.16	0.12	0.28	Fok_KKR_R487S	0.3	0.17	0.11	0.28	
Fok_ELD_R495S	2.52	0.14	0.12	0.26	Fok_KKR_R495S	5.71	0.15	0.13	0.28	
Fok_ELD_K497S	87.46	3.56	2.66	6.23	Fok_KKR_K497S	87.18	6.13	6.44	12.57	
Fok_ELD_K506S	85.54	4.06	3.05	7.10	Fok_KKR_K506S	86.05	4.22	2.55	6.77	
Fok_ELD_K516S	42.5	0.45	0.34	0.79	Fok_KKR_K516S	0.16	0.11	0.15	0.26	
Fok_ELD_K525S	91	0.81	2.13	2.94	Fok_KKR_K525S	88.31	0.96	0.79	1.75	
Fok_ELD_K529S	85.01	1.99	1.46	3.45	Fok_KKR_K529S	88.34	6.45	4.83	11.27	
Fok_ELD_R534S	2.23	0.14	0.15	0.29	Fok_KKR_R534S	87.46	4.44	3.29	7.74	
Fok_ELD_K559S	86.45	2.72	1.84	4.56	Fok_KKR_K559S	88.27	4.27	2.61	6.88	
Fok_ELD_R569S	22.45	0.25	0.22	0.47	Fok_KKR_R569S	64.99	1.39	1.05	2.45	
Fok_ELD_R570S	84.97	2.73	1.96	4.68	Fok_KKR_R570S	89.58	7.98	6.20	14.18	
Fok_ELD_K571S	84.93	2.27	1.96	4.23	Fok_KKR_K571S	87.75	8.24	6.11	14.34	

[0217] The data was then compared to the estimated distance between the mutated amino acid residue and the DNA molecule to examine the effect on both on- and off-target cleavage (FIG. 4). Each ZFN pair’s activity is shown as a single point and demonstrated that the proteins with the most desirable profiles (high on-target activity and low off-target activity) were those whose mutations were within 10 Angstroms from the DNA molecule (FIG. 4). Data points corresponding to ZFN pairs where one ZFN bears a FokI mutation at position 416, 422, 447, 448, or 525 are indicated.

[0218] These results demonstrated that mutations to one or more of residues 416, 422, 447, 448, or 525 can increase on-target activity while decreasing off-target activity.

modifications of the finger backbone. Positions in 6 and 5 finger ZFPs were also identified along with potential substitutions (FIGS. 7A and 7B).

[0220] The mutations were made in the TCRA (TRAC)-specific ZFN pair SBS #52774/SBS #52742 (see PCT Publication WO2017106528). For these proteins, a total of 21 variants were made of each partner ((F1, F3, F5, F1+F3, F1+F5, F3+F5, F1+F3+F5)×(R->A, R->Q, R->L)). A representative selection of the data (Table 5) demonstrated that many of the pairs showed a decreased in off-target activity against three off-targets analyzed. In this table, the 52774 ZFN was combined with variants of the 52742 ZFN bearing the indicated mutations at position -5 finger 1 (F1), finger 3

and in combination with -5 alterations in fingers 2-6. The data are shown below in Table 6. Each protein had the same DNA-specificity helix regions as described for the parent proteins above but was given a new SBS identifier number to reflect the ZFP backbone mutations. In brief, the full names of the proteins reflect the variants listed in the finger. Thus, the “cR” portion of the full name refers to changes being made in the C-terminal finger of the two-finger module (refer to FIG. 7), and “nR” refers to the changes being made in the N-terminal finger of the two-finger module. The description “rQa” means alterations were made in the -5 position in the A module, and the finger that it was made in is defined by either cR or nR. Thus, SBS #65461 (full name 51857-NELD-cR-5Qa) is a SBS #51857 derivative where the alterations are made in the C-terminal finger, at the -5 position, where Q is replacing the R in Module A. This can also be seen in the table where there is a Q indicated in the F2, -5 column. When changes were made to the -14 position, as for SBS #65459 (full name 51857-NELD-nR-14Q-5Qabc) it is indicated. Thus, SBS #65459 is a SBS #51857 derivative, where the changes are made to the N-terminal finger in the modules, where -14 of Finger 1 has

been changed from R to Q, and the -5 positions in the N-terminal finger of modules A, B, and C have been changed from R to Q. In case of SBS #65460, the -14 of Finger 1 has been changed from R to S. Again, this can also be determined from the table. The denotations “NELD” and “CKKR” indicate the type of FokI nuclease domains (either “ELD” or “KKR” FokI domain variants) and other aspects of the vector (see PCT Publication No. WO 2017/136049). Table 6A shows the pairings of the mutations made in the SBS #51857 derivative partner with either the SBS #51949 partner, or a SBS #51949 partner comprising alterations that inserted a Q in the N-terminal fingers at positions -5 in modules A, B, and C, where this partner further comprises the R416S mutation in the FokI domain, where the experiments were carried out using 2 µg of mRNA encoding each ZFN. These experiments were also done using mutations in the SBS #51949 protein (see Table 6B) where mutations in the phosphate interacting amino acids of the FokI domain were also tested in combination with the backbone mutations. These data indicated that the additional alterations were capable of having an influence on the specificity of the ZFN pairs.

TABLE 6A

		Alterations in backbone positions for ZFN SBS#51857										Right partner: 51949-CKKR- nR-5Qabc-R416S			
SBS#	Full Name	Finger 1 (F1)							aa	Right partner: 1949-CKKR			51949-CKKR- nR-5Qabc-R416S		
		-14	-9	-5	-5	-5	-5	-5		Bcl11a	OT1	TXHULGPN	Bcl11a	OT1	TXHULGPN
51857	51857-NELD (AV-A)								0	70.1	3.83	0.11	59.2	0.15	0.08
65461	51857-NELD_cR-5Qa			Q					1	68.4	2.18	0.11	55.5	0.35	0.07
65462	51857-NELD_cR-5Qb				Q				1	69.2	1.18	0.14	63.4	0.09	0.04
65463	51857-NELDeR-5Qc						Q		1	59.7	0.85	0.08	55.5	0.20	0.07
65464	51857-NELDeR-5Qab			Q		Q			2	NA	1.00	0.04	53.7	0.05	0.07
65465	51857-NELDeR-5Qac			Q			Q		2	62.3	0.74	0.03	55.1	0.13	0.06
65466	51857-NELDeR-5Qbc				Q		Q		2	62.4	0.38	0.05	57.9	0.15	0.08
65467	51857-NELDeR-5Qabc			Q		Q		Q	3	59.2	0.27	0.05	53.2	0.08	0.08
63014	51857-NELD_nR-5Qabc (AV-B)		Q		Q		Q		3	55.7	0.73	0.07	55.5	0.15	0.02
65453	51857-NELD_nR-5Eabc			E		E		E	3	41.6	0.20	0.04	44.9	0.04	0.07
65454	51857-NELD_nR-5Nabc			N		N		N	3	7.8	0.13	0.02	48.3	0.08	0.07
65455	51857-NELD_nR-5Yabc			Y		Y		Y	3	42.8	0.50	0.03	42.4	0.09	0.10
65459	51857-NELD_nR-14Q-5Qabc	Q		Q		Q		Q	4	55.9	0.53	0.05	52.9	0.19	0.07

TABLE 6A-continued

Alterations in backbone positions for ZFN SBS#51857																
SBS#	Full Name	Finger 1 (F1)							aa	Right partner: 1949-CKKR			Right partner: 51949-CKKR- nR-5Qabc-R416S			
		-14	-9	-5	-5	-5	-5	-5		change	Bcl11a	OT1	TXHULGPN	Bcl11a	OT1	TXHULGPN
65460	51857- NELD_nR- 14S-5Qabc	S		Q		Q		Q		4	54.3	0.66	0.06	53.3	0.07	0.07
65469	51857- NELD_nR- 5Qabc, cR- 5Qa			Q	Q	Q		Q		4	44.6	0.24	0.06	50.8	0.01	0.08
65470	51857- NELD_nR- 5Qabc, cR- 5Qb			Q		Q	Q	Q		4	44.5	0.22	0.07	49.8	0.06	0.02
65471	51857- NELD_nR- 5Qabc, cR- 5Qc			Q		Q		Q	Q	4	NA	0.09	0.05	53.9	0.05	0.06
65472	51857- NELD_nR- 5Qabc, cR- 5Qab			Q	Q	Q	Q	Q		5	37.3	0.15	0.04	41.2	0.06	0.08
65473	51857- NELD_nR- 5Qabc, cR- 5Qac			Q	Q	Q		Q	Q	5	26.9	0.13	0.05	33.2	0.08	0.02
65474	51857- NELD_nR- 5Qabc, cR- 5Qbc			Q		Q	Q	Q	Q	5	25.2	0.11	0.04	37.4	0.08	0.09
65475	51857- NELD_nR- 5Qabc, cR- 5Qabc			Q	Q	Q	Q	Q	Q	6	20.1	0.15	0.06	29.1	0.13	0.09
65477	51857- NELD_nR- 5Eabc, cR- 5Qabc			E	Q	E	Q	E	Q	6	3.3	0.07	0.05	4.5	0.09	0.08
65478	51857- NELD_nR- 5Nabc, cR- 5Qabc			N	Q	N	Q	N	Q	6	0.1	0.09	0.05	0.2	0.09	0.05
65479	51857- NELD_nR- 5Yabc, cR- 5Qabc			Y	Q	Y	Q	Y	Q	6	0.2	0.09	0.05	0.1	0.06	0.03
65481	51857- NELD_nR- 9Na- 5Qabc, cR- 5Qabc		N	Q	Q	Q	Q	Q	Q	7	15.1	0.11	0.03	27.3	0.15	0.03
65482	51857- NELD_nR- 9Sa- 5Qabc, cR- 5Qabc		S	Q	Q	Q	Q	Q	Q	7	18.8	0.12	0.05	23.7	0.06	0.07
65483	51857- NELD_nR- 14Q- 5Qabc, cR- 5Qabc	Q		Q	Q	Q	Q	Q	Q	7	12.4	0.19	0.07	21.0	0.07	0.07
65484	51857- NELD_nR- 14S- 5Qabc, cR- 5Qabc	S		Q	Q	Q	Q	Q	Q	7	12.5	0.06	0.06	22.5	0.05	0.04
65468	51857- NELD_nR- 14S- 5Qabc, cR- 5Aabc	Q		Q	A	Q	A	Q	A	7	24.0	0.13	0.04	30.2	0.07	0.02

TABLE 6A-continued

Alterations in backbone positions for ZFN SBS#51857																
SBS#	Full Name	Finger 1 (F1)								aa	Right partner: 1949-CKKR			Right partner: 51949-CKKR- nR-5Qabc-R416S		
		-14	-9	-5	-5	-5	-5	-5	-5		Bcl11a	OT1	TXHULGPN	Bcl11a	OT1	TXHULGPN
65476	51857- NELD_nR- 14S- 5Qabc, cR- 5Labc	Q	Q	L	Q	L	Q	L	7	5.4	0.11	0.04	12.9	0.10	0.04	

TABLE 6B

Alterations in other backbone positions and FokI for ZFN SBS#51949																
SBS#	Full Name	Finger 1 (F1)								aa	Right partner: 1949-CKKR			Right partner: 51949-CKKR- nR-5Qabc-R416S		
		-14	-9	-5	-5	-5	-5	-5	-5		change	Bcl11a	OT1	TXHULGPN	Bcl11a	OT1
51949	51949- CKKR (AV-C)								0	64.3	3.24	0.10	33.1	0.28	0.09	
51949- R416S	51949- CKKR- R416S (AV-D)								0	68.8	0.52	0.06	38.7	0.07	0.11	
65529	51949- CKKR- R416S cR- 5Qb				Q				1	69.2	0.17	0.08	44.9	0.13	0.10	
65530	51949- CKKR- R416S_cR- 5Qc						Q		1	67.7	0.20	0.04	56.4	0.08	0.08	
65528	51949- CKKR- R416S_cR- 5Qbc				Q		Q		2	73.3	0.12	0.06	53.6	0.07	0.06	
63022- R416S*	51949- CKKR- R416S_nR- 5Qabc (AV-G)		Q	Q		Q			3	71.9	0.18	0.04	50.1	0.15	0.06	
65509	51949- CKKR- R416S_nR- 5Eabc			E	E		E		3	49.8	0.07	0.04	37.3	0.08	0.04	
65510	51949- CKKR- R416S_nR- 5Nabc			N	N		N		3	67.6	0.19	0.06	46.7	0.05	0.05	
65511	51949- CKKR- R416S_nR- 5Yabc			Y	Y		Y		3	64.5	0.17	0.14	41.8	0.10	0.08	
65515	51949- CKKR- R416S_nR- 14Q-5Qabc	Q		Q	Q		Q		4	66.4	0.15	0.06	47.2	0.15	0.14	
65516	51949- CKKR- R416S_nR- 14S-5Qabc	S		Q	Q		Q		4	65.1	0.12	0.06	43.4	0.12	0.10	
65525	51949- CKKR- R416S_nR- 5Qabc, cR- 5Qb			Q	Q	Q	Q		4	71.3	0.12	0.07	45.7	0.08	0.06	

TABLE 6B-continued

Alterations in other backbone positions and FokI for ZFN SBS#51949															
SBS#	Full Name	Finger 1 (F1)							aa	Right partner: 1949-CKKR			Right partner: 51949-CKKR- nR-5Qabc-R416S		
		-14	-9	-5	-5	-5	-5	-5		Bcl11a	OT1	TXHULGPN	Bcl11a	OT1	TXHULGPN
65526	51949- CKKR- R416S_nR- 5Qabc, cR- 5Qc			Q	Q		Q	Q	4	69.7	0.08	0.05	53.0	0.18	0.11
65527	51949- CKKR- R416S_nR- 5Qabc, cR- 5Qbc			Q	Q	Q	Q	Q	5	66.7	0.09	0.06	43.2	0.10	0.07
65517	51949- CKKR- R416S_nR- 5Eabc, cR- 5Qbc			E	E	Q	E	Q	5	12.9	0.09	0.02	10.6	0.07	0.11
65518	51949- CKKR- R416S_nR- 5Nabc, cR- 5Qbc			N	N	Q	N	Q	5	60.6	0.02	0.05	NA	0.07	0.05
65519	51949- CKKR- R416S_nR- 5Yabc, cR- 5Qbc			Y	Y	Q	Y	Q	5	65.5	0.12	0.04	43.8	0.08	0.03
65521	51949- CKKR- R416S nR- 9N- 5Qabc, cR- 5Qbc		N	Q	Q	Q	Q	Q	6	70.8	0.09	0.05	51.8	0.12	0.07
65523	51949- CKKR- R416S nR- 14Q- 5Qabc, cR- 5Qbc	Q		Q	Q	Q	Q	Q	6	61.0	0.10	0.07	42.5	0.10	0.04
65524	51949- CKKR- R416S nR- 14S- 5Qabc, cR- 5Qbc	S		Q	Q	Q	Q	Q	6	51.9	0.08	0.09	38.8	0.07	0.07
65531	51949- CKKR- R416S nR- 14Q- 5Qabc, cR- 5 Abc	Q		Q	Q	A	Q	A	6	50.7	0.06	0.04	38.7	0.05	0.10
65532	51949- CKKR- R416S nR- 14Q- 5Qabc, cR- 5Lbc	Q		Q	Q	L	Q	L	6	40.5	0.05	0.07	31.0	0.16	0.05
51949- K525S	51949- CKKR- K525S (AV-E)								0	49.0	0.16	0.05	31.1	0.08	0.05
65554	51949- CKKR- K525S_cR- 5Qc						Q		1	35.5	0.10	0.13	37.9	0.10	0.06
65552	51949- CKKR- K525S_cR- 5Qbc				Q		Q		2	55.9	0.10	0.05	37.4	0.58	0.02

TABLE 6B-continued

Alterations in other backbone positions and FokI for ZFN SBS#51949															
SBS#	Full Name	Finger 1 (F1)							aa	Right partner: 1949-CKKR			Right partner: 51949-CKKR- nR-5Qabc-R416S		
		-14	-9	-5	-5	-5	-5	-5		Bcl11a	OT1	TXHULGPN	Bcl11a	OT1	TXHULGPN
63022- K525S**	51949- CKKR- K525S_nR- 5Qabc (AV-H)			Q	Q		Q		3	59.5	0.04	0.05	44.9	0.14	0.10
65533	51949- CKKR- K525S_nR- 5Eabc			E	E		E		3	0.1	0.09	0.04	0.1	0.11	0.08
65534	51949- CKKR- K525S_nR- 5Nabc			N	N		N		3	52.8	0.03	0.04	NA	0.06	NA
65535	51949- CKKR- K525S_nR- 5Yabc			Y	Y		Y		3	53.1	0.12	0.06	35.6	0.07	0.19
65539	51949- CKKR- K525S_nR- 14Q-5Qabc	Q		Q	Q		Q		4	52.1	0.10	0.10	38.1	0.10	0.05
65540	51949- CKKR- K525S_nR- 14S-5Qabc	S		Q	Q		Q		4	54.2	0.08	0.10	34.1	0.11	0.06
65549	51949- CKKR- K525S_nR- 5Qabc, cR- 5Qb			Q	Q	Q	Q		4	56.7	0.03	0.12	37.3	0.10	0.05
65550	51949- CKKR- K525S_nR- 5Qabc, cR- 5Qc			Q	Q		Q	Q	4	57.3	0.12	0.09	36.0	0.11	0.00
65551	51949- CKKR- K525S_nR- 5Qabc, cR- 5Qbc			Q	Q	Q	Q	Q	5	50.8	0.09	0.05	34.5	0.06	0.00
65541	51949- CKKR- K525S_nR- 5Eabc, cR- 5Qbc			E	E	Q	E	Q	5	2.5	0.09	0.08	1.9	0.18	0.05
65542	51949- CKKR- K525S_nR- 5Nabc, cR- 5Qbc			N	N	Q	N	Q	5	36.4	0.06	0.02	22.8	0.07	0.03
65543	51949- CKKR- K525S_nR- 5Yabc, cR- 5Qbc			Y	Y	Q	Y	Q	5	53.1	0.09	0.08	32.0	0.13	0.15
65545	51949- CKKR- K525S nR- 9N- 5Qabc, cR- 5Qbc		N	Q	Q	Q	Q	Q	6	51.2	0.15	0.07	33.0	0.08	0.13
65547	51949- CKKR- K525S nR- 14Q- 5Qabc, cR- 5Qbc	Q		Q	Q	Q	Q	Q	6	36.1	0.09	0.05	22.5	0.08	0.02

TABLE 6B-continued

Alterations in other backbone positions and FokI for ZFN SBS#51949														
SBS#	Full Name	Finger 1 (F1)						aa	Right partner: 1949-CKKR			Right partner: 51949-CKKR- nR-5Qabc-R416S		
		-14	-9	-5	-5	-5	-5		Bcl11a	OT1	TXHULGPN	Bcl11a	OT1	TXHULGPN
65548	51949-CKKR-K525S nR-14S-5Qabc, cR-5Qbc	S	Q	Q	Q	Q	Q	6	28.7	0.06	0.05	20.1	0.09	0.10
65555	51949-CKKR-K525S nR-14Q-5Qabc, cR-5 Abc	Q	Q	Q	A	Q	A	6	36.3	0.14	0.08	21.8	0.10	0.11
65556	51949-CKKR-K525S nR-14Q-5Qabc, cR-5Lbc	Q	Q	Q	L	Q	L	6	25.0	0.06	0.05	NA	0.10	0.04

*63022-R416S is also known as SBS#65721.
 **63022-K525S is also known as SBS#65722.

[0225] The experiments were repeated using CD34+ cells where the RNAs were delivered to the cells using a BTX transfection system using conditions optimized according to manufacturer’s instructions. Three concentrations of RNA were used: 60, 20 and 5 µg/mL final concentration. The data is shown below in Table 6C and demonstrates that robust on-target cleavage can be detected even at very low levels of ZFN mRNA such that off target cleavage is substantially reduced (>100×). Mutations are indicated in the nomenclature shown in FIG. 2C. The experiment was repeated using just the parental and the 3×(R->Q)/3×(R->Q) pair from Table 6C below to determine the robustness of the results. As seen in Table 6D), the results were highly repeatable.

TABLE 6C

Titration of on and off target effects:										
ZFN modification		% indels								
Left ZFN	Right ZFN	BCL11A			NIFMAEVG (OT1)			PEVYOHU (OT3)		
		60 µg	20 µg	5 µg	60 µg	20 µg	5 µg	60 µg	20 µg	5 µg
SBS51857	SBS51949	82.7	87.0	76.5	28.0	5.02	0.34	4.77	0.32	(0.03)
3x (R -> Q)	3x (R -> Q)*	88.3	86.4	78.0	0.55	0.08	(0.01)	0.04	(0.01)	(0.02)
SBS63014	SBS65721									
3x (R -> Q)	4x (R -> Q)*	85.4	86.3	73.4	0.17	(0.03)	(0.03)	(0.02)	(0.00)	(0.01)
SBS63014	SBS65526									
3x (R -> Q)	5x (R -> Q)*	83.6	86.5	71.7	(0.03)	(0.01)	(0.02)	(0.02)	(0.03)	(0.00)
SBS63014	SBS65527									

Numbers in parenthesis indicate values where no evidence of nuclease cleavage was found.
 *indicates that the right ZFN further comprised an additional R416S mutation in the FokI nuclease domain.

TABLE 6D

Repeat measurements of on-target activity						
ZFN modification		% indels				
Left ZFN	Right ZFN	BCL11A % indels, replicate				% indels, average
		#1	#2	#3	#4	
SBS51857	SBS51949	76.8	79.0	82.8	80.1	79.7
3x (R -> Q)	3x (R -> Q)*	80.5	81.7	81.0	83.4	81.6
SBS63014	SBS65721					

*indicates that the right ZFN further comprised an additional R416S mutation in the FokI nuclease domain.

Example 4: Titration of ZFN Partners for Optimal On-Target Activity

[0226] Titrating each partner of a ZFN pair individually may allow for determining the optimal concentration of each

TABLE 8-continued

Combining FokI mutants and reduced titration of ZFN partners: % NHEJ activity										
mRNA1	$\mu\text{g}/\text{mL}$	mRNA2	$\mu\text{g}/\text{mL}$	BCL11A	NIFMAEVG OT1	GJZEIYTO OT2	PEVYOHU OT3	ZJCRPAXW OT4	TXHULGPN OT5	On/off ratio
51857	6.6	51949	60	85.21	3.39	0.38	0.49	0.14	0.10	18.98
51857	6.6	51949 R416S	60	84.85	0.68	0.06	0.11	0.08	0.03	89.52
51857	6.6	51949 K448S	60	83.46	1.01	0.09	0.34	0.22	0.06	48.55
51857	6.6	51949 K525S	60	67.92	0.14	0.01	0.02	0.04	0.01	292.27

[0230] All off-target sites previously listed in Table 1 were examined for the effect on off-target activity by combining the titration and FokI mutant approach (see FIG. 12).

[0231] The data showed an aggregate decrease in off-target activity of approximately 30-fold.

[0232] The data was also analyzed in terms on the numbers of capture events detected by the unbiased capture assay described above following cleavage. The BCL11A-specific pairs described above in Table 6D, both the parent pair (SBS51857/SBS51949) and the variant pair (SBS63014/SBS65721), were used and the number of off target capture events assayed. In this experiment, the ZFNs were either given in equal quantities to CD34+ cells (60 $\mu\text{g}/\text{mL}$ final concentration) or at 6.6 μg and 60 μg final

Example 6: Combining ZFP Backbone Mutations with FokI Phosphate Contact Mutations

[0234] We also generated ZFNs comprising the zinc finger backbone mutations described in Example 3 with the FokI phosphate contact mutations described in Example 2. This combination was tested with the BCL11A-specific ZFN pair in CD34+ cells at two doses: 6 μg or 2 μg . The results are presented below in Table 9 and demonstrate that combining these two types of approaches can significantly impact the amount of off-target activity. In this table, the backbone mutations are shown as the type of mutation per module (A, B and/or C, referring to FIG. 7). For example, in a sample labeled 51949 LeuABC R416S, the protein comprised R->L backbone substitutions in fingers 1 (module A), 3 (module B), and 5 (module C), and furthermore carried the R416S FokI mutation. In several examples, there were ZFN pairs with no detectable off-target activity while retaining full on-target activity. These examples are boxed in Table 9.

TABLE 9

Activity (% NHEJ) for ZFNs comprising ZFN backbone and FokI phosphate contact mutations.								
mRNA1	mRNA2	BCL11A		NIFMAEVG OT1		TXHULGPN OT5		
		6 μg	2 μg	6 μg	2 μg	6 μg	2 μg	
51857	51949	84.26	88.68	22.61	7.16	1.47	0.18	
51857	51949 R416S	91.99	88.89	5.28	1.07	0.34	0.09	
51857	51949 LeuABC	89.95	89.01	3.04	0.56	0.24	ND	
51857	51949 LeuABC R416S	92.38	88.70	0.22	0.12	ND	ND	
51857	51949 LeuABC K525S	89.01	79.28	ND	0.13	ND	ND	
51857	51949 GlnABC	92.04	91.85	9.46	2.01	0.24	ND	
51857	51949 GlnABC R416S	94.72	92.14	1.28	0.19	ND	ND	
51857	51949 GlnABC K525S	91.08	85.91	0.55	ND	ND	ND	
51857 LeuABC	51949 LeuABC	87.07	66.48	0.10	ND	0.06	ND	
51857 LeuABC	51949 LeuABC R416S	83.69	69.00	ND	ND	ND	ND	
51857 LeuABC	51949 LeuABC K525S	76.25	46.93	0.06	ND	ND	ND	
51857 GlnABC	51949 GlnABC	92.98	88.05	0.87	ND	ND	ND	
51857 GlnABC	51949 GlnABC R416S	95.01	93.44	0.16	ND	ND	ND	
51857 GlnABC	51949 GlnABC K525S	90.79	82.38	ND	ND	ND	ND	

ND: No activity detected

concentrations, for the parent pair, and at 20 μg and 60 μg final concentrations, for the variant.

[0233] The results are shown in FIG. 13, and demonstrate that while the parent and variant demonstrated robust cleavage activity at both concentration conditions (>80% indels), off-target capture events were greatly reduced, especially for the variant pair when delivered at the non-equal doses. The combination of the ZFN FokI mutations and the non-equal concentrations of ZFN partners resulted in a 350-fold increase in cleavage specificity.

Example 7: Combining Partner Titration, ZFP Backbone and FokI Phosphate Contact Mutations

[0235] Activity measurements are also done where the optimal partnering titrations are combined with ZFNs comprising ZFP backbone mutations and ZFN FokI mutations. The ZFNs are tested in CD34+ cells as described above and demonstrate increased specificity of the ZFN pair through a decreased level of off-target activity.

Example 8: Specificity of ZFN in CD34+ Cells at Clinical Scale

[0236] The specificity of the BCL11A variant pair SBS63014/SBS65722 was also tested in a large-scale procedure that is suitable for generating cell materials for a clinical trial. In brief, approximately 95-130 million CD34+ cells per lot were transduced using a Maxcyte device according to manufacturer’s specifications. 80 µg/mL of the SBS63014 mRNAs and 20 µg/mL of the SBS #65722 mRNAs were used, and the cells were assayed two days later for off-target cleavage using the unbiased capture assay.

[0237] The results showed that when 47 different potential capture loci were analyzed by PCR (see FIG. 14), no significant modification was detectable except at the target location, where 79.54% indels were found. This data demonstrates that these nucleases as described herein are highly specific even when used in a large-scale manufacturing procedure.

Example 9: Further Specificity Studies

[0238] Specificity studies were also conducted using AAVS1-targeted ZFNs with various mutations as described above. In particular, ZFNs SBS #30035 and SBS #30054 as described U.S. Publication No. 20150110762 were used for studies of various mutants including dimerization mutants (e.g., ELD, KKR and additional mutants), other mutations (e.g., Sharkey) as well as phosphate contact mutants in activity assays as described above.

[0239] For the results in the following Tables, the indicated FokI mutant(s) was/were introduced into either the ELD FokI domain of SBS 30035 (labeled ELD_X where X is the FokI mutation), the KKR FokI domain of SBS 30054 (labeled KKR_X where X is the FokI mutation), or introduced into the FokI domains of both constructs (labeled ELD_KKR_X where X is the same FokI mutation introduced into both ELD and KKR FokI domains). The results for the combination of the unmodified “parental constructs” 30035 and 30054 are labeled as “parental”, “parentals”, “parental ZFNs”, or the like. A lower dose of each parental construct is often labeled “half dose”. The negative control with no nucleases is usually labeled “GFP”. The ratio of the % indels at the intended locus (often labeled as “AAVS1”) divided by the sum of the % indels at all of the off-targets measured in a given experiment is often labeled as “ratio”, “on/off ratio”, etc.

[0240] The location of the AAVS1 target and off-targets is shown below, where ‘hg38’ denotes the assembled genome data according to the UCSC genome browser database, build hg38:

locus	hg38 coordinates	
AAVS1	chr19	55115767
OT1	chr3	184229822
OT2	chr1	198172185
OT3	chr3	50189772
OT4	chr20	35020706
OT5	chr1	181141477

[0241] Tables 10A-10C shows cleavage results from 2 different experiments on-target (AAVS1) and the three off-target (OT1, OT2, OT3) as well as the ratio of on- to off-target of dimerization mutants ELD, KKR and ELD-

KKR with additional substitution mutation (every amino acid for wild-type) at R416 or K525. Also shown are results with ELD_S418D, ELD_N476D, ELD_I479T, ELD_Q481E, ELD_N527D, and ELD_Q531R mutants.

TABLE 10A

	AAVS1	OT1	OT2	OT3	OT4	ratio
parental	57.77	9.73	1.31	1.67	1.20	4.15
parental	55.40	9.06	1.27	1.38	0.98	4.37
parental	60.63	11.83	1.81	1.87	1.39	3.59
parental	55.39	13.05	2.15	2.26	2.05	2.84
half dose	34.13	2.50	0.23	0.31	0.12	10.81
half dose	36.73	2.67	0.19	0.41	0.23	10.49
half dose	42.08	3.72	0.32	0.51	0.30	8.67
half dose	40.22	3.17	0.47	0.57	0.32	8.87
ELD_R416A	59.22	1.32	0.80	0.70	0.22	19.46
ELD_R416C	61.50	2.50	1.31	1.08	0.27	11.93
ELD_R416D	52.20	0.12	0.61	0.16	0.02	57.66
ELD_R416E	76.17	0.49	1.83	0.24	0.05	29.04
ELD_R416F	75.24	3.87	2.09	1.24	0.24	10.12
ELD_R416G	48.30	0.66	0.90	0.71	0.15	19.98
ELD_R416H	82.77	6.04	4.48	1.81	0.31	6.55
ELD_R416I	28.47	3.86	0.68	0.71	0.50	4.94
ELD_R416K	18.07	0.92	0.33	0.37	0.15	10.14
ELD_R416L	51.90	4.62	1.46	1.22	0.51	6.65
ELD_R416M	60.27	2.91	1.09	0.99	0.29	11.43
ELD_R416N	74.77	0.83	1.12	0.59	0.11	28.19
ELD_R416P	2.10	0.08	0.03	0.02	0.06	10.70
ELD_R416Q	76.84	3.23	3.09	1.30	0.25	9.76
ELD_R416S	58.67	0.61	0.85	0.72	0.06	26.28
ELD_R416T	49.52	1.82	0.93	0.81	0.15	13.37
ELD_R416V	47.52	7.94	1.70	1.36	0.94	3.98
ELD_R416W	54.95	2.33	1.09	1.02	0.36	11.44
ELD_R416Y	81.38	20.16	7.28	3.53	1.44	2.51
ELD_K525A	63.30	0.30	0.12	0.14	0.11	94.56
ELD_K525C	74.28	2.89	0.48	0.80	0.51	15.90
ELD_K525D	41.76	0.11	0.04	0.03	0.07	163.80
ELD_K525E	64.31	0.07	0.08	0.10	0.10	188.65
ELD_K525F	23.10	1.13	0.04	0.18	0.35	13.67
ELD_K525G	54.21	0.34	0.25	0.21	0.08	61.86
ELD_K525H	41.07	0.79	0.17	0.24	0.28	27.65
ELD_K525I	68.23	2.29	0.28	0.47	0.61	18.71
ELD_K525L	27.08	0.48	0.09	0.21	0.20	27.89
ELD_K525M	32.75	0.25	0.08	0.13	0.10	58.51
ELD_K525N	41.84	0.56	0.14	0.30	0.21	34.59
ELD_K525P	8.45	0.02	0.03	0.02	0.03	92.43
ELD_K525Q	47.10	0.48	0.31	0.34	0.11	38.14
ELD_K525R	51.08	10.86	1.17	1.35	1.93	3.34
ELD_K525S	65.83	0.53	0.22	0.23	0.15	58.28
ELD_K525T	74.60	2.75	0.48	0.94	0.44	16.19
ELD_K525V	72.57	2.82	0.36	0.58	0.40	17.40
ELD_K525W	18.26	0.88	0.06	0.11	0.34	13.16
ELD_K525Y	37.75	2.21	0.14	0.21	0.82	11.17
ELD_S418D	57.94	0.33	0.11	0.21	0.09	77.35
ELD_N476D	70.96	0.10	0.06	0.04	0.03	304.50
ELD_I479T	60.88	0.10	0.11	0.04	0.07	196.27
ELD_Q481E	68.89	0.16	0.07	0.12	0.08	162.31
ELD_N527D	48.34	0.64	0.13	0.29	0.07	42.42
ELD_Q531R	54.06	0.97	0.12	0.13	0.09	41.65
GFP	0.00	0.01	0.02	0.03	0.03	NA
GFP	0.00	0.04	0.01	0.03	0.02	NA
parental	1.01	0.89	0.80	0.93	0.85	1.11
parental	0.97	0.83	0.78	0.77	0.70	1.17
parental	1.06	1.08	1.11	1.04	0.99	0.96
parental	0.97	1.20	1.32	1.26	1.46	0.76
half dose	0.60	0.23	0.14	0.17	0.08	2.89
half dose	0.64	0.24	0.12	0.23	0.16	2.81
half dose	0.73	0.34	0.20	0.28	0.21	2.32
half dose	0.70	0.29	0.29	0.32	0.23	2.37
ELD_R416A	1.03	0.12	0.49	0.39	0.15	5.21
ELD_R416C	1.07	0.23	0.80	0.60	0.19	3.19
ELD_R416D	0.91	0.01	0.37	0.09	0.02	15.43
ELD_R416E	1.33	0.05	1.12	0.13	0.04	7.77
ELD_R416F	1.31	0.35	1.28	0.69	0.17	2.71
ELD_R416G	0.84	0.06	0.55	0.39	0.11	5.35
ELD_R416H	1.44	0.55	2.74	1.01	0.22	1.75

TABLE 10A-continued

	AAVS1	OT1	OT2	OT3	OT4	ratio
ELD_R416I	0.50	0.35	0.42	0.40	0.36	1.32
ELD_R416K	0.32	0.08	0.20	0.21	0.11	2.71
ELD_R416L	0.91	0.42	0.89	0.68	0.36	1.78
ELD_R416M	1.05	0.27	0.67	0.55	0.20	3.06
ELD_R416N	1.30	0.08	0.69	0.33	0.08	7.54
ELD_R416P	0.04	0.01	0.02	0.01	0.04	2.86
ELD_R416Q	1.34	0.30	1.89	0.73	0.18	2.61
ELD_R416S	1.02	0.06	0.52	0.40	0.04	7.03
ELD_R416T	0.86	0.17	0.57	0.45	0.11	3.58
ELD_R416V	0.83	0.73	1.04	0.76	0.67	1.06
ELD_R416W	0.96	0.21	0.67	0.57	0.25	3.06
ELD_R416Y	1.42	1.85	4.46	1.96	1.02	0.67
ELD_K525A	1.10	0.03	0.08	0.08	0.08	25.30
ELD_K525C	1.30	0.26	0.29	0.45	0.36	4.26
ELD_K525D	0.73	0.01	0.02	0.02	0.05	43.83
ELD_K525E	1.12	0.01	0.05	0.05	0.07	50.48
ELD_K525F	0.40	0.10	0.03	0.10	0.25	3.66
ELD_K525G	0.95	0.03	0.15	0.12	0.05	16.55
ELD_K525H	0.72	0.07	0.11	0.13	0.20	7.40
ELD_K525I	1.19	0.21	0.17	0.26	0.43	5.01
ELD_K525L	0.47	0.04	0.06	0.12	0.14	7.46
ELD_K525M	0.57	0.02	0.05	0.07	0.07	15.66
ELD_K525N	0.73	0.05	0.09	0.17	0.15	9.26
ELD_K525P	0.15	0.00	0.02	0.01	0.02	24.73
ELD_K525Q	0.82	0.04	0.19	0.19	0.08	10.20
ELD_K525R	0.89	0.99	0.72	0.75	1.37	0.89
ELD_K525S	1.15	0.05	0.13	0.13	0.11	15.60
ELD_K525T	1.30	0.25	0.29	0.53	0.31	4.33
ELD_K525V	1.27	0.26	0.22	0.33	0.29	4.66
ELD_K525W	0.32	0.08	0.04	0.06	0.24	3.52
ELD_K525Y	0.66	0.20	0.08	0.11	0.59	2.99
ELD_S418D	1.01	0.03	0.07	0.12	0.06	20.70
ELD_N476D	1.24	0.01	0.04	0.02	0.02	81.48
ELD_I479T	1.06	0.01	0.07	0.02	0.05	52.52
ELD_Q481E	1.20	0.01	0.04	0.06	0.06	43.43
ELD_N527D	0.84	0.06	0.08	0.16	0.05	11.35
ELD_Q531R	0.94	0.09	0.07	0.07	0.06	11.15
GFP	0.00	0.00	0.01	0.02	0.02	ND
GFP	0.00	0.00	0.00	0.02	0.02	ND

TABLE 10B-continued

	AAVS1	OT1	OT2	OT3	OT4	ratio
KKR_K525C	62.86	3.74	0.13	0.31	0.37	13.80
KKR_K525D	36.17	0.14	0.00	0.03	0.04	168.94
KKR_K525E	52.52	0.24	0.02	0.06	0.07	133.17
KKR_K525F	25.30	0.74	0.58	0.34	0.16	13.86
KKR_K525G	52.93	1.09	0.04	0.13	0.34	33.16
KKR_K525H	41.28	2.61	0.29	0.34	0.24	11.88
KKR_K525I	57.29	2.40	0.16	0.28	0.24	18.57
KKR_K525L	30.26	0.79	0.06	0.15	0.07	28.15
KKR_K525M	46.57	1.29	0.15	0.17	0.19	26.01
KKR_K525N	44.68	1.61	0.15	0.25	0.27	19.51
KKR_K525P	2.44	0.04	0.02	0.01	0.03	25.01
KKR_K525Q	52.58	1.55	0.09	0.12	0.26	25.97
KKR_K525R	52.25	9.51	2.04	1.57	1.18	3.65
KKR_K525S	63.23	1.06	0.10	0.12	0.33	39.16
KKR_K525T	66.66	5.06	0.24	0.32	0.45	10.97
KKR_K525V	58.68	2.62	0.18	0.18	0.18	18.57
KKR_K525W	17.81	0.52	0.09	0.21	0.05	20.68
KKR_K525Y	35.10	1.42	0.70	0.41	0.15	13.09
KKR_S418D	73.70	1.47	0.19	0.23	0.34	32.91
KKR_N476D	36.23	0.05	0.03	0.06	0.02	230.91
KKR_I479T	67.02	0.76	0.14	0.64	0.12	40.47
KKR_Q481E	66.20	0.25	0.04	0.04	0.03	183.51
KKR_N527D	54.55	1.95	0.37	0.57	0.26	17.27
KKR_Q531R	54.73	2.17	0.78	0.80	0.24	13.73
GFP	0.00	0.01	0.02	0.03	0.03	NA
GFP	0.00	0.04	0.01	0.03	0.02	NA
parental	1.01	0.89	0.80	0.93	0.85	1.11
parental	0.97	0.83	0.78	0.77	0.70	1.17
parental	1.06	1.08	1.11	1.04	0.99	0.96
parental	0.97	1.20	1.32	1.26	1.46	0.76
half dose	0.60	0.23	0.14	0.17	0.08	2.89
half dose	0.64	0.24	0.12	0.23	0.16	2.81
half dose	0.73	0.34	0.20	0.28	0.21	2.32
half dose	0.70	0.29	0.29	0.32	0.23	2.37
KKR_R416A	0.95	0.34	0.08	0.14	0.40	3.10
KKR_R416C	0.94	0.47	0.21	0.23	0.67	2.13
KKR_R416D	0.78	0.03	0.03	0.02	0.09	24.18
KKR_R416E	1.19	0.14	0.02	0.09	0.44	7.62
KKR_R416F	1.10	0.36	0.20	0.21	0.78	2.95
KKR_R416G	0.85	0.19	0.07	0.14	0.39	4.44
KKR_R416H	1.29	0.90	0.32	0.51	2.11	1.38
KKR_R416I	0.41	0.27	0.23	0.34	0.31	1.44
KKR_R416K	0.45	0.18	0.19	0.36	0.21	2.13
KKR_R416L	0.82	0.58	0.29	0.44	0.62	1.48
KKR_R416M	0.93	0.47	0.28	0.36	0.66	2.01
KKR_R416N	1.21	0.23	0.04	0.14	0.54	5.24
KKR_R416P	0.03	0.00	0.01	0.01	0.04	3.18
KKR_R416Q	1.20	0.57	0.08	0.24	1.48	2.08
KKR_R416S	1.08	0.40	0.16	0.18	0.67	2.80
KKR_R416T	0.97	0.61	0.19	0.40	0.84	1.69
KKR_R416V	0.70	0.46	0.48	0.58	0.70	1.38
KKR_R416W	0.72	0.34	0.19	0.22	0.35	2.26
KKR_R416Y	1.26	1.84	1.04	1.34	2.73	0.69
KKR_K525A	1.07	0.08	0.06	0.07	0.15	12.06
KKR_K525C	1.10	0.34	0.08	0.17	0.26	3.69
KKR_K525D	0.63	0.01	0.00	0.02	0.03	45.21
KKR_K525E	0.92	0.02	0.01	0.03	0.05	35.63
KKR_K525F	0.44	0.07	0.36	0.19	0.11	3.71
KKR_K525G	0.92	0.10	0.03	0.07	0.24	8.87
KKR_K525H	0.72	0.24	0.18	0.19	0.17	3.18
KKR_K525I	1.00	0.22	0.10	0.16	0.17	4.97
KKR_K525L	0.53	0.07	0.04	0.08	0.05	7.53
KKR_K525M	0.81	0.12	0.09	0.10	0.13	6.96
KKR_K525N	0.78	0.15	0.09	0.14	0.20	5.22
KKR_K525P	0.04	0.00	0.01	0.01	0.02	6.69
KKR_K525Q	0.92	0.14	0.06	0.07	0.18	6.95
KKR_K525R	0.91	0.87	1.25	0.87	0.84	0.98
KKR_K525S	1.10	0.10	0.06	0.07	0.24	10.48
KKR_K525T	1.16	0.46	0.15	0.18	0.32	2.94
KKR_K525V	1.02	0.24	0.11	0.10	0.13	4.97
KKR_K525W	0.31	0.05	0.05	0.12	0.03	5.53
KKR_K525Y	0.61	0.13	0.43	0.23	0.11	3.50
KKR_S418D	1.29	0.13	0.12	0.13	0.25	8.81
KKR_N476D	0.63	0.00	0.02	0.03	0.01	61.79
KKR_I479T	1.17	0.07	0.09	0.36	0.08	10.83

TABLE 10B

	AAVS1	OT1	OT2	OT3	OT4	ratio
parental	57.77	9.73	1.31	1.67	1.20	4.15
parental	55.40	9.06	1.27	1.38	0.98	4.37
parental	60.63	11.83	1.81	1.87	1.39	3.59
parental	55.39	13.05	2.15	2.26	2.05	2.84
half dose	34.13	2.50	0.23	0.31	0.12	10.81
half dose	36.73	2.67	0.19	0.41	0.23	10.49
half dose	42.08	3.72	0.32	0.51	0.30	8.67
half dose	40.22	3.17	0.47	0.57	0.32	8.87
KKR_R416A	54.27	3.73	0.13	0.25	0.57	11.60
KKR_R416C	54.00	5.09	0.35	0.41	0.94	7.95
KKR_R416D	44.62	0.27	0.05	0.04	0.12	90.35
KKR_R416E	68.27	1.58	0.03	0.16	0.62	28.47
KKR_R416F	63.29	3.94	0.33	0.38	1.09	11.04
KKR_R416G	48.98	2.04	0.12	0.24	0.55	16.60
KKR_R416H	73.76	9.86	0.52	0.91	2.96	5.18
KKR_R416I	23.42	2.91	0.38	0.61	0.44	5.39
KKR_R416K	25.56	1.96	0.31	0.64	0.30	7.98
KKR_R416L	46.72	6.32	0.47	0.78	0.87	5.53
KKR_R416M	53.48	5.09	0.45	0.64	0.93	7.52
KKR_R416N	69.54	2.49	0.07	0.24	0.75	19.57
KKR_R416P	1.75	0.05	0.02	0.02	0.06	11.88
KKR_R416Q	69.01	6.21	0.13	0.44	2.08	7.79
KKR_R416S	61.68	4.36	0.27	0.32	0.94	10.47
KKR_R416T	55.82	6.64	0.31	0.72	1.18	6.31
KKR_R416V	40.09	4.97	0.79	1.04	0.99	5.15
KKR_R416W	41.18	3.67	0.32	0.40	0.49	8.44
KKR_R416Y	72.44	20.12	1.70	2.41	3.83	2.58
KKR_K525A	61.16	0.92	0.09	0.13	0.21	45.07

TABLE 10B-continued

	AAVS1	OT1	OT2	OT3	OT4	ratio
KKR_Q481E	1.16	0.02	0.02	0.02	0.02	49.10
KKR_N527D	0.95	0.18	0.23	0.32	0.19	4.62
KKR_Q531R	0.96	0.20	0.48	0.44	0.17	3.68
GFP	0.00	0.00	0.01	0.02	0.02	ND
GFP	0.00	0.00	0.00	0.02	0.02	ND

TABLE 10C

	AAVS1	OT1	OT2	OT3	OT4	ratio
parental	57.77	9.73	1.31	1.67	1.20	4.15
parental	55.40	9.06	1.27	1.38	0.98	4.37
parental	60.63	11.83	1.81	1.87	1.39	3.59
parental	55.39	13.05	2.15	2.26	2.05	2.84
half dose	34.13	2.50	0.23	0.31	0.12	10.81
half dose	36.73	2.67	0.19	0.41	0.23	10.49
half dose	42.08	3.72	0.32	0.51	0.30	8.67
half dose	40.22	3.17	0.47	0.57	0.32	8.87
ELD_KKR_R416A	67.11	1.14	0.16	0.37	0.12	37.44
ELD_KKR_R416C	68.42	2.75	0.34	0.72	0.29	16.66
ELD_KKR_R416D	70.61	0.04	0.04	0.05	0.03	457.42
ELD_KKR_R416E	91.13	0.41	0.11	0.19	0.07	116.98
ELD_KKR_R416F	87.13	2.62	0.57	0.81	0.38	19.92
ELD_KKR_R416G	47.93	0.47	0.08	0.17	0.12	57.10
ELD_KKR_R416H	94.25	18.51	3.09	3.36	2.33	3.45
ELD_KKR_R416I	13.03	1.02	0.30	0.33	0.23	6.95
ELD_KKR_R416K	11.52	0.91	0.12	0.23	0.11	8.39
ELD_KKR_R416L	44.91	3.13	0.50	0.74	0.48	9.26
ELD_KKR_R416M	69.25	3.99	0.47	0.85	0.47	11.98
ELD_KKR_R416N	89.31	0.55	0.16	0.35	0.12	76.30
ELD_KKR_R416P	0.11	0.01	0.01	0.01	0.03	1.86
ELD_KKR_R416Q	88.16	7.54	1.10	1.66	0.73	7.99
ELD_KKR_R416S	71.87	0.61	0.22	0.28	0.13	58.20
ELD_KKR_R416T	62.11	3.51	0.50	0.99	0.43	11.45
ELD_KKR_R416V	34.90	4.49	1.08	1.14	0.86	4.62
ELD_KKR_R416W	39.15	1.20	0.21	0.36	0.16	20.34
ELD_KKR_R416Y	85.93	62.16	24.08	16.89	17.97	0.71
ELD_KKR_K525A	73.85	0.07	0.01	0.04	0.03	493.98
ELD_KKR_K525C	82.14	0.55	0.12	0.12	0.19	83.07
ELD_KKR_K525D	5.01	0.02	0.01	0.02	0.04	56.71
ELD_KKR_K525E	23.62	0.02	0.01	0.03	0.02	288.19
ELD_KKR_K525F	12.65	0.28	0.07	0.08	0.04	27.09
ELD_KKR_K525G	56.50	0.07	0.04	0.04	0.02	358.56
ELD_kkR_K525H	36.28	0.27	0.04	0.06	0.07	81.26
ELD_KKR_K525I	80.42	0.51	0.04	0.13	0.12	100.52
ELD_KKR_K525L	14.33	0.02	0.01	0.04	0.04	119.70
ELD_KKR_K525M	27.60	0.09	0.02	0.04	0.03	157.04
ELD_KKR_K525N	36.50	0.23	0.04	0.05	0.04	102.77
ELD_KKR_K525P	0.01	0.03	0.03	0.02	0.02	0.11
ELD_KKR_K525Q	41.98	0.10	0.03	0.07	0.04	169.31
ELD_KKR_K525R	53.62	14.69	2.18	1.97	2.52	2.51
ELD_KKR_K525S	77.66	0.11	0.02	0.06	0.05	316.50
ELD_KKR_K525T	84.74	0.68	0.07	0.21	0.21	72.27
ELD_KKR_K525V	83.33	0.48	0.04	0.06	0.09	122.99
ELD_KKR_K525W	8.64	0.10	0.02	0.03	0.05	44.17
ELD_KKR_K525Y	25.83	0.83	0.07	0.11	0.11	23.03
ELD_KKR_S418D	53.46	0.07	0.01	0.01	0.03	442.19
ELD_KKR_N476D	6.29	0.02	0.01	0.02	0.03	77.38
ELD_KKR_I479T	52.47	0.02	0.01	0.02	0.03	730.00
ELD_KKR_Q481E	69.91	0.03	0.02	0.02	0.02	784.97
ELD_KKR_N527D	36.03	0.07	0.02	0.04	0.02	235.36
ELD_KKR_Q531R	63.71	0.91	0.08	0.29	0.08	46.84
GFP	0.00	0.01	0.02	0.03	0.03	NA
GFP	0.00	0.04	0.01	0.03	0.02	NA
parental	1.01	0.89	0.80	0.93	0.85	1.11
parental	0.97	0.83	0.78	0.77	0.70	1.17
parental	1.06	1.08	1.11	1.04	0.99	0.96
parental	0.97	1.20	1.32	1.26	1.46	0.76
half dose	0.60	0.23	0.14	0.17	0.08	2.89
half dose	0.64	0.24	0.12	0.23	0.16	2.81
half dose	0.73	0.34	0.20	0.28	0.21	2.32
half dose	0.70	0.29	0.29	0.32	0.23	2.37

TABLE 10C-continued

	AAVS1	OT1	OT2	OT3	OT4	ratio
ELD_KKR_R416A	1.17	0.10	0.10	0.21	0.08	10.02
ELD_KKR_R416C	1.19	0.25	0.21	0.40	0.21	4.46
ELD_KKR_R416D	1.23	0.00	0.02	0.03	0.02	122.40
ELD_KKR_R416E	1.59	0.04	0.07	0.10	0.05	31.30
ELD_KKR_R416F	1.52	0.24	0.35	0.45	0.27	5.33
ELD_KKR_R416G	0.84	0.04	0.05	0.10	0.08	15.28
ELD_KKR_R416H	1.64	1.70	1.89	1.87	1.66	0.92
ELD_KKR_R416I	0.23	0.09	0.18	0.18	0.16	1.86
ELD_KKR_R416K	0.20	0.08	0.08	0.13	0.08	2.25
ELD_KKR_R416L	0.78	0.29	0.31	0.41	0.34	2.48
ELD_KKR_R416M	1.21	0.37	0.29	0.48	0.34	3.20
ELD_KKR_R416N	1.56	0.05	0.10	0.19	0.08	20.42
ELD_KKR_R416P	0.00	0.00	0.01	0.00	0.02	0.50
ELD_KKR_R416Q	1.54	0.69	0.67	0.93	0.52	2.14
ELD_KKR_R416S	1.25	0.06	0.14	0.16	0.09	15.57
ELD_KKR_R416T	1.08	0.32	0.31	0.55	0.30	3.06
ELD_KKR_R416V	0.61	0.41	0.66	0.63	0.61	1.24
ELD_KKR_R416W	0.68	0.11	0.13	0.20	0.11	5.44
ELD_KKR_R416Y	1.50	5.69	14.74	9.41	12.79	0.19
ELD_KKR_K525A	1.29	0.01	0.00	0.02	0.02	132.18
ELD_KKR_K525C	1.43	0.05	0.08	0.07	0.14	22.23
ELD_KKR_K525D	0.09	0.00	0.01	0.01	0.03	15.18
ELD_KKR_K525E	0.41	0.00	0.00	0.02	0.02	77.12
ELD_KKR_K525F	0.22	0.03	0.04	0.05	0.03	7.25
ELD_KKR_K525G	0.99	0.01	0.02	0.02	0.01	95.95
ELD_kkR_K525H	0.63	0.03	0.03	0.03	0.05	21.74
ELD_KKR_K525I	1.40	0.05	0.03	0.07	0.08	26.90
ELD_KKR_K525L	0.25	0.00	0.01	0.02	0.03	32.03
ELD_KKR_K525M	0.48	0.01	0.01	0.02	0.02	42.02
ELD_KKR_K525N	0.64	0.02	0.02	0.03	0.03	27.50
ELD_KKR_K525P	0.00	0.00	0.02	0.01	0.02	0.03
ELD_KKR_K525Q	0.73	0.01	0.02	0.04	0.03	45.31
ELD_KKR_K525R	0.94	1.35	1.33	1.10	1.80	0.67
ELD_KKR_K525S	1.36	0.01	0.01	0.03	0.04	84.69
ELD_KKR_K525T	1.48	0.06	0.04	0.12	0.15	19.34
ELD_KKR_K525V	1.45	0.04	0.03	0.04	0.07	32.91
ELD_KKR_K525W	0.15	0.01	0.01	0.02	0.03	11.82
ELD_KKR_K525Y	0.45	0.08	0.04	0.06	0.08	6.16
ELD_KKR_S418D	0.93	0.01	0.01	0.01	0.02	118.32
ELD_KKR_N476D	0.11	0.00	0.01	0.01	0.02	20.71
ELD_KKR_I479T	0.92	0.00	0.01	0.01	0.02	195.34
ELD_KKR_Q481E	1.22	0.00	0.01	0.01	0.02	210.05
ELD_KKR_N527D	0.63	0.01	0.01	0.02	0.01	62.98
ELD_KKR_Q531R	1.11	0.08	0.05	0.16	0.06	12.53
GFP	0.00	0.00	0.01	0.02	0.02	ND
GFP	0.00	0.00	0.00	0.02	0.02	ND

[0242] Tables 11A-11C shows cleavage results from 2 different experiments on-target (AAVS1) and three off-target (OT1, OT2, OT3) as well as the ratio of on- to off-target of the indicated mutants, including substitution mutants at 418, 422 and 525 in combination with dimerization mutants ELD and/or KKR.

TABLE 11A

	AAVS1	OT1	OT2	OT3	OT4	ratio
Parental	63.63	15.40	3.50	3.29	3.11	2.52
Parental	63.10	18.77	3.50	3.63	3.01	2.18
Parental	60.00	11.17	2.50	2.92	2.79	3.10
Parental	56.67	13.75	2.05	2.62	2.28	2.74
half dose	43.53	6.13	0.58	0.98	0.58	5.26
half dose	45.07	6.62	0.81	0.77	0.67	5.08
half dose	36.53	3.47	0.31	0.48	0.30	8.01
half dose	34.68	3.72	0.28	0.68	0.43	6.80
ELD_S418A	64.85	6.75	4.13	3.56	1.13	4.16
ELD_S418C	48.50	6.15	2.17	3.19	1.45	3.74
ELD_S418D	63.65	1.90	1.07	0.93	0.51	14.47
ELD_S418E	80.24	0.52	0.20	0.31	0.16	67.61
ELD_S418F	18.36	6.25	0.52	0.77	0.25	2.35
ELD_S418G	41.80	17.17	1.22	1.15	4.53	1.74

TABLE 11A-continued

	AAVS1	OT1	OT2	OT3	OT4	ratio
ELD_S418H	52.02	6.20	3.38	3.05	0.97	3.82
ELD_S418I	18.67	0.11	0.18	0.14	0.03	40.45
ELD_S418K	47.05	2.90	4.22	3.37	1.19	4.03
ELD_S418L	11.43	0.23	0.16	0.42	0.05	13.30
ELD_S418M	24.02	0.64	0.50	0.67	0.13	12.39
ELD_S418N	51.08	6.04	3.49	2.41	0.62	4.07
ELD_S418P	85.88	25.87	11.22	5.63	3.90	1.84
ELD_S418Q	49.25	1.33	1.93	1.38	0.21	10.18
ELD_S418R	43.75	3.65	6.46	3.11	0.68	3.15
ELD_S418T	41.87	0.63	0.58	0.56	0.08	22.56
ELD_S418V	32.95	0.21	0.34	0.27	0.04	38.58
ELD_S418W	19.69	1.28	1.00	0.88	0.15	5.95
ELD_S418Y	21.45	1.68	0.57	0.72	0.34	6.47
ELD_R422A	4.83	0.09	0.07	0.09	0.04	16.58
ELD_R422C	29.95	1.75	0.47	0.84	0.31	8.89
ELD_R422D	40.01	0.84	0.50	0.40	0.07	22.15
ELD_R422E	45.73	0.85	0.32	0.38	0.07	28.14
ELD_R422F	39.31	3.33	1.22	2.37	0.62	5.22
ELD_R422G	41.33	1.35	0.43	0.92	0.18	14.32
ELD_R422H	62.83	5.04	1.65	2.12	0.40	6.83
ELD_R422I	35.81	3.13	0.31	1.37	0.43	6.83
ELD_R422K	72.35	21.16	8.36	4.17	2.86	1.98
ELD_R422L	53.80	10.24	0.63	2.14	1.15	3.80
ELD_R422M	40.21	5.14	0.67	1.71	1.00	4.71
ELD_R422N	39.71	2.03	0.80	1.24	0.20	9.30
ELD_R422P	15.62	0.13	0.12	0.11	0.05	37.48
ELD_R422Q	56.20	8.88	0.84	2.12	0.73	4.47
ELD_R422S	43.70	2.29	0.87	1.55	0.30	8.72
ELD_R422T	50.86	4.10	0.76	1.53	0.31	7.59
ELD_R422V	44.61	4.71	0.43	1.50	0.55	6.21
ELD_R422W	31.71	1.43	1.03	1.61	0.25	7.34
ELD_R422Y	53.71	4.91	2.23	3.44	0.74	4.75
ELD_S418D	63.93	0.40	0.26	0.47	0.15	49.93
ELD_N476D	77.78	0.09	0.06	0.05	0.13	234.74
ELD_I479T	60.14	0.13	0.08	0.02	0.05	219.23
ELD_Q481E	74.06	0.15	0.08	0.22	0.05	149.62
ELD_N527D	50.14	1.36	0.12	0.65	0.11	22.37
ELD_Q531R	64.05	2.11	0.31	0.40	0.18	21.40
ELD_R416D	49.54	0.16	0.42	0.20	0.14	54.16
ELD_R416E	72.49	0.55	1.40	0.29	0.11	30.73
ELD_R416N	72.79	1.18	1.65	1.20	0.16	17.38
ELD_R416S	52.96	1.24	0.96	0.90	0.27	15.67
ELD_K525A	67.68	0.40	0.37	0.32	0.12	55.85
ELD_K525E	55.90	0.08	0.07	0.04	0.14	170.65
ELD_K525G	54.53	0.44	0.21	0.20	0.18	52.62
ELD_K525S	69.63	0.68	0.42	0.44	0.22	39.85
ELD_Q481A	71.88	0.19	0.09	0.13	0.13	132.21
ELD_Q481C	72.36	0.19	0.19	0.43	0.36	61.88
ELD_Q481D	89.61	2.43	0.21	3.17	0.76	13.64
ELD_Q481S	59.95	0.08	0.05	0.16	0.07	168.18
gfp	0.01	0.02	0.00	0.02	0.09	NA
gfp	0.01	0.01	0.01	0.00	0.12	NA
parental	1.05	1.04	1.21	1.06	1.11	0.96
parental	1.04	1.27	1.21	1.17	1.08	0.83
parental	0.99	0.76	0.87	0.94	1.00	1.18
parental	0.93	0.93	0.71	0.84	0.81	1.04
half dose	0.72	0.42	0.20	0.32	0.21	2.00
half dose	0.74	0.45	0.28	0.25	0.24	1.93
half dose	0.60	0.23	0.11	0.16	0.11	3.04
half dose	0.57	0.25	0.10	0.22	0.15	2.58
ELD_S418A	1.07	0.46	1.43	1.14	0.41	1.58
ELD_S418C	0.80	0.42	0.75	1.02	0.52	1.42
ELD_S418D	1.05	0.13	0.37	0.30	0.18	5.49
ELD_S418E	1.32	0.03	0.07	0.10	0.06	25.68
ELD_S418F	0.30	0.42	0.18	0.25	0.09	0.89
ELD_S418G	0.69	1.16	0.42	0.37	1.62	0.66
ELD_S418H	0.85	0.42	1.17	0.98	0.35	1.45
ELD_S418I	0.31	0.01	0.06	0.04	0.01	15.36
ELD_S418K	0.77	0.20	1.46	1.08	0.43	1.53
ELD_S418L	0.19	0.02	0.06	0.14	0.02	5.05
ELD_S418M	0.39	0.04	0.17	0.22	0.05	4.71
ELD_S418N	0.84	0.41	1.21	0.77	0.22	1.54
ELD_S418P	1.41	1.75	3.88	1.81	1.39	0.70
ELD_S418Q	0.81	0.09	0.67	0.44	0.07	3.87
ELD_S418R	0.72	0.25	2.24	1.00	0.24	1.19

TABLE 11A-continued

	AAVS1	OT1	OT2	OT3	OT4	ratio
ELD_S418T	0.69	0.04	0.20	0.18	0.03	8.57
ELD_S418V	0.54	0.01	0.12	0.09	0.01	14.65
ELD_S418W	0.32	0.09	0.35	0.28	0.05	2.26
ELD_S418Y	0.35	0.11	0.20	0.23	0.12	2.46
ELD_R422A	0.08	0.01	0.02	0.03	0.01	6.30
ELD_R422C	0.49	0.12	0.16	0.27	0.11	3.37
ELD_R422D	0.66	0.06	0.17	0.13	0.02	8.41
ELD_R422E	0.75	0.06	0.11	0.12	0.03	10.69
ELD_R422F	0.65	0.23	0.42	0.76	0.22	1.98
ELD_R422G	0.68	0.09	0.15	0.30	0.07	5.44
ELD_R422H	1.03	0.34	0.57	0.68	0.14	2.59
ELD_R422I	0.59	0.21	0.11	0.44	0.15	2.59
ELD_R422K	1.19	1.43	2.89	1.34	1.02	0.75
ELD_R422L	0.88	0.69	0.22	0.69	0.41	1.44
ELD_R422M	0.66	0.35	0.23	0.55	0.36	1.79
ELD_R422N	0.65	0.14	0.28	0.40	0.07	3.53
ELD_R422P	0.26	0.01	0.04	0.04	0.02	14.24
ELD_R422Q	0.92	0.60	0.29	0.68	0.26	1.70
ELD_R422S	0.72	0.16	0.30	0.50	0.11	3.31
ELD_R422T	0.84	0.28	0.26	0.49	0.11	2.88
ELD_R422V	0.73	0.32	0.15	0.48	0.20	2.36
ELD_R422W	0.52	0.10	0.36	0.52	0.09	2.79
ELD_R422Y	0.88	0.33	0.77	1.10	0.26	1.80
ELD_S418D	1.05	0.03	0.09	0.15	0.06	18.96
ELD_N476D	1.28	0.01	0.02	0.02	0.05	89.15
ELD_I479T	0.99	0.01	0.03	0.01	0.02	83.26
ELD_Q481E	1.22	0.01	0.03	0.07	0.02	56.82
ELD_N527D	0.82	0.09	0.04	0.21	0.04	8.50
ELD_Q531R	1.05	0.14	0.11	0.13	0.07	8.13
ELD_R416D	0.81	0.01	0.15	0.06	0.05	20.57
ELD_R416E	1.19	0.04	0.48	0.09	0.04	11.67
ELD_R416N	1.20	0.08	0.57	0.38	0.06	6.60
ELD_R416S	0.87	0.08	0.33	0.29	0.10	5.95
ELD_K525A	1.11	0.03	0.13	0.10	0.04	21.21
ELD_K525E	0.92	0.01	0.02	0.01	0.05	64.81
ELD_K525G	0.90	0.03	0.07	0.06	0.07	19.99
ELD_K525S	1.14	0.05	0.14	0.14	0.08	15.13
ELD_Q481A	1.18	0.01	0.03	0.04	0.05	50.21
ELD_Q481C	1.19	0.01	0.07	0.14	0.13	23.50
ELD_Q481D	1.47	0.16	0.07	1.02	0.27	5.18
ELD_Q481S	0.99	0.01	0.02	0.05	0.02	63.87
gfp	0.00	0.00	0.00	0.01	0.03	ND
gfp	0.00	0.00	0.00	0.00	0.04	ND

TABLE 11B

	AAVS1	OT1	OT2	OT3	OT4	ratio
parental	63.63	15.40	3.50	3.29	3.11	2.52
parental	63.10	18.77	3.50	3.63	3.01	2.18
parental	60.00	11.17	2.50	2.92	2.79	3.10
parental	56.67	13.75	2.05	2.62	2.28	2.74
half dose	43.53	6.13	0.58	0.98	0.58	5.26
half dose	45.07	6.62	0.81	0.77	0.67	5.08
half dose	36.53	3.47	0.31	0.48	0.30	8.01
half dose	34.68	3.72	0.28	0.68	0.43	6.80
KKR_S418A	56.84	12.20	0.70	0.94	1.88	3.61
KKR_S418C	42.72	6.97	1.14	1.05	1.26	4.10
KKR_S418D	65.24	1.15	0.16	0.14	0.27	37.87
KKR_S418E	72.45	0.34	0.09	0.16	0.11	104.85
KKR_S418F	14.90	1.08	0.23	0.34	0.42	7.19
KKR_S418G	44.80	8.06	7.82	3.45	1.44	2.16
KKR_S418H	55.57	12.98	1.14	1.42	3.65	2.89
KKR_S418I	29.78	0.28	0.06	0.03	0.13	61.12
KKR_S418K	52.01	17.69	1.58	1.17	3.44	2.18
KKR_S418L	10.83	0.41	0.03	0.05	0.14	16.89
KKR_S418M	30.93	1.55	0.19	0.17	0.46	13.08
KKR_S418N	59.19	19.05	1.08	1.70	4.67	2.23
KKR_S418P	79.20	28.77	3.90	3.93	9.53	1.72
KKR_S418Q	55.07	7.54	0.22	0.56	1.94	5.37
KKR_S418R	45.79	19.09	2.31	1.60	5.19	1.62
KKR_S418T	57.23	6.33	0.27	0.54	1.25	6.83

TABLE 11B-continued

	AAVS1	OT1	OT2	OT3	OT4	ratio
KKR_S418V	44.43	0.40	0.04	0.10	0.23	57.69
KKR_S418W	18.26	1.60	0.15	0.37	0.61	6.71
KKR_S418Y	21.75	2.48	0.48	0.51	0.82	5.07
KKR_R422A	57.41	2.68	0.24	0.61	1.20	12.14
KKR_R422C	31.57	1.22	0.13	0.31	0.34	15.77
KKR_R422D	49.90	0.25	0.03	0.05	0.28	82.29
KKR_R422E	49.76	0.17	0.02	0.08	0.14	120.70
KKR_R422F	39.99	2.29	0.20	0.32	0.48	12.16
KKR_R422G	40.90	1.64	0.20	0.36	0.57	14.79
KKR_R422H	63.43	4.33	0.37	0.72	1.45	9.23
KKR_R422I	35.55	1.97	0.31	0.41	0.33	11.76
KKR_R422K	71.20	22.19	0.97	3.16	6.13	2.19
KKR_R422L	52.15	3.79	0.94	1.36	0.91	7.44
KKR_R422M	39.52	2.40	0.56	0.65	0.46	9.75
KKR_R422N	46.21	1.84	0.15	0.44	0.81	14.23
KKR_R422P	28.51	0.20	0.02	0.03	0.06	92.81
KKR_R422Q	60.24	4.53	0.56	1.63	1.31	7.50
KKR_R422S	52.09	1.55	0.17	0.63	0.90	16.02
KKR_R422T	54.57	2.99	0.24	0.81	0.91	11.03
KKR_R422V	41.66	1.61	0.24	0.52	0.30	15.58
KKR_R422W	33.25	3.71	0.14	0.47	0.67	6.66
KKR_R422Y	52.98	4.80	0.37	0.74	1.26	7.39
KKR_S418D	70.21	1.58	0.12	0.12	0.20	34.83
KKR_N476D	36.24	0.11	0.04	0.12	0.02	119.52
KKR_I479T	70.33	1.26	0.21	1.21	0.09	25.35
KKR_Q481E	70.45	0.55	0.13	0.05	0.17	78.95
KKR_N527D	57.06	3.84	0.54	1.35	0.71	8.86
KKR_Q531R	58.48	3.90	1.42	1.97	0.82	7.22
KKR_R416D	57.64	0.37	0.04	0.01	0.28	82.22
KKR_R416E	69.37	1.55	0.04	0.14	1.50	21.50
KKR_R416N	70.11	7.61	0.17	0.53	3.59	5.89
KKR_R416S	58.34	5.62	0.24	0.49	1.25	7.68
KKR_K525A	55.21	0.79	0.03	0.14	0.20	47.44
KKR_K525E	49.76	0.25	0.01	0.02	0.11	126.10
KKR_K525G	54.38	1.97	0.08	0.17	0.45	20.33
KKR_K525S	64.03	2.23	0.11	0.12	0.54	21.34
KKR_Q481A	61.41	0.31	0.02	0.03	0.13	123.36
KKR_Q481C	64.51	4.04	0.09	0.02	0.42	14.11
KKR_Q481D	75.10	6.05	0.09	0.13	0.80	10.64
KKR_Q481S	56.88	0.45	0.00	0.00	0.12	98.94
gfp	0.01	0.02	0.00	0.02	0.09	NA
gfp	0.01	0.01	0.01	0.00	0.12	NA
parental	1.05	1.04	1.21	1.06	1.11	0.96
parental	1.04	1.27	1.21	1.17	1.08	0.83
parental	0.99	0.76	0.87	0.94	1.00	1.18
parental	0.93	0.93	0.71	0.84	0.81	1.04
half dose	0.72	0.42	0.20	0.32	0.21	2.00
half dose	0.74	0.45	0.28	0.25	0.24	1.93
half dose	0.60	0.23	0.11	0.16	0.11	3.04
half dose	0.57	0.25	0.10	0.22	0.15	2.58
KKR_S418A	0.93	0.83	0.24	0.30	0.67	1.37
KKR_S418C	0.70	0.47	0.39	0.34	0.45	1.56
KKR_S418D	1.07	0.08	0.06	0.05	0.10	14.38
KKR_S418E	1.19	0.02	0.03	0.05	0.04	39.82
KKR_S418F	0.24	0.07	0.08	0.11	0.15	2.73
KKR_S418G	0.74	0.55	2.71	1.11	0.52	0.82
KKR_S418H	0.91	0.88	0.40	0.46	1.31	1.10
KKR_S418I	0.49	0.02	0.02	0.01	0.04	23.21
KKR_S418K	0.85	1.20	0.55	0.38	1.23	0.83
KKR_S418L	0.18	0.03	0.01	0.02	0.05	6.41
KKR_S418M	0.51	0.10	0.07	0.05	0.16	4.97
KKR_S418N	0.97	1.29	0.37	0.55	1.67	0.85
KKR_S418P	1.30	1.95	1.35	1.26	3.41	0.65
KKR_S418Q	0.90	0.51	0.08	0.18	0.69	2.04
KKR_S418R	0.75	1.29	0.80	0.51	1.86	0.62
KKR_S418T	0.94	0.43	0.09	0.17	0.45	2.60
KKR_S418V	0.73	0.03	0.01	0.03	0.08	21.91
KKR_S418W	0.30	0.11	0.05	0.12	0.22	2.55
KKR_S418Y	0.36	0.17	0.17	0.16	0.29	1.92
KKR_R422A	0.94	0.18	0.08	0.20	0.43	4.61
KKR_R422C	0.52	0.08	0.05	0.10	0.12	5.99
KKR_R422D	0.82	0.02	0.01	0.02	0.10	31.25
KKR_R422E	0.82	0.01	0.01	0.02	0.05	45.84
KKR_R422F	0.66	0.15	0.07	0.10	0.17	4.62
KKR_R422G	0.67	0.11	0.07	0.12	0.20	5.62

TABLE 11B-continued

	AAVS1	OT1	OT2	OT3	OT4	ratio
KKR_R422H	1.04	0.29	0.13	0.23	0.52	3.51
KKR_R422I	0.58	0.13	0.11	0.13	0.12	4.47
KKR_R422K	1.17	1.50	0.33	1.01	2.19	0.83
KKR_R422L	0.86	0.26	0.33	0.44	0.33	2.83
KKR_R422M	0.65	0.16	0.19	0.21	0.16	3.70
KKR_R422N	0.76	0.12	0.05	0.14	0.29	5.40
KKR_R422P	0.47	0.01	0.01	0.01	0.02	35.25
KKR_R422Q	0.99	0.31	0.19	0.52	0.47	2.85
KKR_R422S	0.86	0.10	0.06	0.20	0.32	6.09
KKR_R422T	0.90	0.20	0.08	0.26	0.32	4.19
KKR_R422V	0.68	0.11	0.08	0.17	0.11	5.92
KKR_R422W	0.55	0.25	0.05	0.15	0.24	2.53
KKR_R422Y	0.87	0.33	0.13	0.24	0.45	2.81
KKR_S418D	1.15	0.11	0.04	0.04	0.07	13.23
KKR_N476D	0.60	0.01	0.01	0.04	0.01	45.39
KKR_I479T	1.16	0.09	0.07	0.39	0.03	9.63
KKR_Q481E	1.16	0.04	0.04	0.02	0.06	29.98
KKR_N527D	0.94	0.26	0.19	0.43	0.26	3.36
KKR_Q531R	0.96	0.26	0.49	0.63	0.29	2.74
KKR_R416D	0.95	0.03	0.01	0.00	0.10	31.22
KKR_R416E	1.14	0.11	0.01	0.04	0.54	8.17
KKR_R416N	1.15	0.52	0.06	0.17	1.28	2.24
KKR_R416S	0.96	0.38	0.08	0.16	0.45	2.92
KKR_K525A	0.91	0.05	0.01	0.04	0.07	18.02
KKR_K525E	0.82	0.02	0.00	0.01	0.04	47.89
KKR_K525G	0.89	0.13	0.03	0.06	0.16	7.72
KKR_K525S	1.05	0.15	0.04	0.04	0.19	8.11
KKR_Q481A	1.01	0.02	0.01	0.01	0.05	46.85
KKR_Q481C	1.06	0.27	0.03	0.01	0.15	5.36
KKR_Q481D	1.23	0.41	0.03	0.04	0.28	4.04
KKR_Q481S	0.93	0.03	0.00	0.00	0.04	37.57
gfp	0.00	0.00	0.00	0.01	0.03	ND
gfp	0.00	0.00	0.00	0.00	0.04	ND

TABLE 11C

	AAVS1	OT1	OT2	OT3	OT4	ratio
Parental	63.63	15.40	3.50	3.29	3.11	2.52
Parental	63.10	18.77	3.50	3.63	3.01	2.18
Parental	60.00	11.17	2.50	2.92	2.79	3.10
Parental	56.67	13.75	2.05	2.62	2.28	2.74
half dose	43.53	6.13	0.58	0.98	0.58	5.26
half dose	45.07	6.62	0.81	0.77	0.67	5.08
half dose	36.53	3.47	0.31	0.48	0.30	8.01
half dose	34.68	3.72	0.28	0.68	0.43	6.80
ELD_KKR_S418A	56.41	3.20	0.67	0.90	0.57	10.56
ELD_KKR_S418C	24.43	0.74	0.21	0.35	0.28	15.51
ELD_KKR_S418D	48.70	0.08	0.03	0.05	0.12	172.57
ELD_KKR_S418E	58.18	0.04	0.01	0.02	0.05	470.11
ELD_KKR_S418F	5.17	0.18	0.06	0.09	0.13	11.37
ELD_KKR_S418G	26.97	9.45	2.45	1.64	1.93	1.74
ELD_KKR_S418H	40.18	3.40	0.55	0.75	0.76	7.36
ELD_KKR_S418I	5.96	0.02	0.02	0.02	0.10	37.01
ELD_KKR_S418K	34.84	3.16	1.33	1.29	0.92	5.20
ELD_KKR_S418L	1.79	0.03	0.01	0.01	0.14	9.91
ELD_KKR_S418M	8.86	0.09	0.05	0.06	0.10	30.11
ELD_KKR_S418N	44.66	8.43	0.90	1.34	0.95	3.84
ELD_KKR_S418P	91.49	35.58	9.89	6.21	8.86	1.51
ELD_KKR_S418Q	39.47	0.85	0.10	0.31	0.25	26.33
ELD_KKR_S418R	29.54	5.45	3.22	1.52	2.05	2.41
ELD_KKR_S418T	34.61	0.24	0.07	0.14	0.09	64.01
ELD_KKR_S418V	18.75	0.03	0.03	0.05	0.11	87.69
ELD_KKR_S418W	6.01	0.12	0.10	0.08	0.13	13.82
ELD_KKR_S418Y	7.26	0.33	0.09	0.06	0.12	12.07
ELD_KKR_R422A	3.43	0.03	0.01	0.05	0.15	14.34
ELD_KKR_R422C	13.04	0.09	0.07	0.03	0.11	43.05
ELD_KKR_R422D	21.98	0.02	0.02	0.01	0.08	166.09
ELD_KKR_R422E	25.12	0.03	0.00	0.03	0.14	124.28
ELD_KKR_R422F	20.43	0.69	0.03	0.30	0.16	17.27
ELD_KKR_R422G	19.82	0.05	0.02	0.03	0.12	89.17
ELD_KKR_R422H	58.50	0.65	0.08	0.39	0.23	43.21

TABLE 11C-continued

	AAVS1	OT1	OT2	OT3	OT4	ratio
ELD_KKR_R422I	16.94	0.22	0.05	0.14	0.15	30.61
ELD_KKR_R422K	78.47	23.05	2.17	3.34	3.98	2.41
ELD_KKR_R422L	37.68	0.71	0.17	0.28	0.23	27.22
ELD_KKR_R422M	20.81	0.21	0.05	0.20	0.18	32.91
ELD_KKR_R422N	23.17	0.04	0.03	0.06	0.11	93.57
ELD_KKR_R422P	3.63	0.03	0.02	0.01	0.09	23.37
ELD_KKR_R422Q	43.13	0.53	0.10	0.23	0.14	43.28
ELD_KKR_R422S	32.72	0.15	0.04	0.20	0.20	54.65
ELD_KKR_R422T	37.16	0.29	0.04	0.09	0.17	62.72
ELD_KKR_R422V	23.36	0.18	0.02	0.06	0.14	57.49
ELD_KKR_R422W	13.07	0.32	0.03	0.10	0.10	23.58
ELD_KKR_R422Y	37.28	1.31	0.08	0.46	0.31	17.28
ELD_KKR_S418D	44.22	0.09	0.03	0.01	0.07	219.68
ELD_KKR_N476D	4.51	0.03	0.01	0.02	0.07	36.91
ELD_KKR_I479T	41.46	0.03	0.02	0.01	0.09	278.85
ELD_KKR_Q481E	66.40	0.03	0.04	0.01	0.08	413.30
ELD_KKR_N527D	32.76	0.15	0.05	0.11	0.11	78.86
ELD_KKR_Q531R	56.63	0.60	0.02	0.24	0.12	57.58
ELD_KKR_R416D	67.30	0.06	0.03	0.06	0.09	283.84
ELD_KKR_R416E	90.77	0.45	0.06	0.13	0.14	116.83
ELD_KKR_R416N	88.98	0.73	0.14	0.31	0.19	65.36
ELD_KKR_R416S	62.78	1.06	0.11	0.45	0.17	35.01
ELD_KKR_K525A	66.59	0.04	0.02	0.03	0.13	296.70
ELD_KKR_K525E	18.58	0.04	0.02	0.01	0.09	122.53
ELD_KKR_K525G	49.73	0.12	0.01	0.07	0.08	178.32
ELD_KKR_K525S	74.03	0.09	0.03	0.05	0.11	258.39
ELD_KKR_Q481A	92.58	0.03	0.04	0.00	0.09	570.76
ELD_KKR_Q481C	72.98	0.06	0.04	0.03	0.12	298.84
ELD_KKR_Q481D	91.87	0.43	0.02	0.04	0.22	128.41
ELD_KKR_Q481S	58.67	0.03	0.02	0.01	0.08	422.94
gfp	0.01	0.02	0.00	0.02	0.09	NA
gfp	0.01	0.01	0.01	0.00	0.12	NA
parental	1.05	1.04	1.21	1.06	1.11	0.96
parental	1.04	1.27	1.21	1.17	1.08	0.83
parental	0.99	0.76	0.87	0.94	1.00	1.18
parental	0.93	0.93	0.71	0.84	0.81	1.04
half dose	0.72	0.42	0.20	0.32	0.21	2.00
half dose	0.74	0.45	0.28	0.25	0.24	1.93
half dose	0.60	0.23	0.11	0.16	0.11	3.04
half dose	0.57	0.25	0.10	0.22	0.15	2.58
ELD_KKR_S418A	0.93	0.22	0.23	0.29	0.21	4.01
ELD_KKR_S418C	0.40	0.05	0.07	0.11	0.10	5.89
ELD_KKR_S418D	0.80	0.01	0.01	0.01	0.04	65.54
ELD_KKR_S418E	0.96	0.00	0.00	0.01	0.02	178.54
ELD_KKR_S418F	0.08	0.01	0.02	0.03	0.05	4.32
ELD_KKR_S418G	0.44	0.64	0.85	0.53	0.69	0.66
ELD_KKR_S418H	0.66	0.23	0.19	0.24	0.27	2.79
ELD_KKR_S418I	0.10	0.00	0.01	0.01	0.04	14.06
ELD_KKR_S418K	0.57	0.21	0.46	0.41	0.33	1.97
ELD_KKR_S418L	0.03	0.00	0.00	0.00	0.05	3.77
ELD_KKR_S418M	0.15	0.01	0.02	0.02	0.03	11.43
ELD_KKR_S418N	0.73	0.57	0.31	0.43	0.34	1.46
ELD_KKR_S418P	1.50	2.41	3.42	1.99	3.17	0.57
ELD_KKR_S418Q	0.65	0.06	0.03	0.10	0.09	10.00
ELD_KKR_S418R	0.49	0.37	1.12	0.49	0.73	0.92
ELD_KKR_S418T	0.57	0.02	0.02	0.05	0.03	24.31
ELD_KKR_S418V	0.31	0.00	0.01	0.02	0.04	33.30
ELD_KKR_S418W	0.10	0.01	0.03	0.03	0.05	5.25
ELD_KKR_S418Y	0.12	0.02	0.03	0.02	0.04	4.58
ELD_KKR_R422A	0.06	0.00	0.00	0.02	0.05	5.45
ELD_KKR_R422C	0.21	0.01	0.03	0.01	0.04	16.35
ELD_KKR_R422D	0.36	0.00	0.01	0.00	0.03	63.08
ELD_KKR_R422E	0.41	0.00	0.00	0.01	0.05	47.20
ELD_KKR_R422F	0.34	0.05	0.01	0.10	0.06	6.56
ELD_KKR_R422G	0.33	0.00	0.01	0.01	0.04	33.87
ELD_KKR_R422H	0.96	0.04	0.03	0.13	0.08	16.41
ELD_KKR_R422I	0.28	0.02	0.02	0.04	0.05	11.63
ELD_KKR_R422K	1.29	1.56	0.75	1.07	1.42	0.92
ELD_KKR_R422L	0.62	0.05	0.06	0.09	0.08	10.34
ELD_KKR_R422M	0.34	0.01	0.02	0.06	0.06	12.50
ELD_KKR_R422N	0.38	0.00	0.01	0.02	0.04	35.54
ELD_KKR_R422P	0.06	0.00	0.01	0.00	0.03	8.87
ELD_KKR_R422Q	0.71	0.04	0.03	0.07	0.05	16.44
ELD_KKR_R422S	0.54	0.01	0.02	0.06	0.07	20.75
ELD_KKR_R422T	0.61	0.02	0.01	0.03	0.06	23.82

TABLE 11C-continued

	AAVS1	OT1	OT2	OT3	OT4	ratio
ELD_KKR_R422V	0.38	0.01	0.01	0.02	0.05	21.83
ELD_KKR_R422W	0.21	0.02	0.01	0.03	0.04	8.95
ELD_KKR_R422Y	0.61	0.09	0.03	0.15	0.11	6.56
ELD_KKR_S418D	0.73	0.01	0.01	0.00	0.03	83.43
ELD_KKR_N476D	0.07	0.00	0.00	0.01	0.02	14.02
ELD_KKR_I479T	0.68	0.00	0.01	0.00	0.03	105.90
ELD_KKR_Q481E	1.09	0.00	0.01	0.00	0.03	156.97
ELD_KKR_N527D	0.54	0.01	0.02	0.04	0.04	29.95
ELD_KKR_Q531R	0.93	0.04	0.01	0.08	0.04	21.87
ELD_KKR_R416D	1.11	0.00	0.01	0.02	0.03	107.80
ELD_KKR_R416E	1.49	0.03	0.02	0.04	0.05	44.37
ELD_KKR_R416N	1.46	0.05	0.05	0.10	0.07	24.82
ELD_KKR_R416S	1.03	0.07	0.04	0.14	0.06	13.30
ELD_KKR_K525A	1.09	0.00	0.01	0.01	0.05	112.68
ELD_KKR_K525E	0.31	0.00	0.01	0.00	0.03	46.53
ELD_KKR_K525G	0.82	0.01	0.00	0.02	0.03	67.72
ELD_KKR_K525S	1.22	0.01	0.01	0.02	0.04	98.13
ELD_KKR_Q481A	1.52	0.00	0.02	0.00	0.03	216.77
ELD_KKR_Q481C	1.20	0.00	0.01	0.01	0.04	113.49
ELD_KKR_Q481D	1.51	0.03	0.01	0.01	0.08	48.77
ELD_KKR_Q481S	0.96	0.00	0.01	0.00	0.03	160.62
gfp	0.00	0.00	0.00	0.01	0.03	ND
gfp	0.00	0.00	0.00	0.00	0.04	ND

[0243] Tables 12A-12C shows cleavage results from 2 different experiments on-target (AAVS1) and three off-target (OT1, OT2, OT3) as well as the ratio of on- to off-target of the indicated mutants.

TABLE 12A

	AAVS1	OT1	OT2	OT3	OT4	ratio
parental pair	46.50	6.60	1.46	1.41	1.26	4.33
parental pair	40.06	3.57	0.90	1.05	0.70	6.44
parental pair	45.74	5.54	1.36	1.37	1.24	4.81
parental pair	41.20	3.92	1.04	0.94	0.86	6.09
half dose	29.20	1.82	0.31	0.26	0.31	10.78
half dose	29.32	ND	0.27	0.36	0.31	ND
half dose	24.58	1.06	0.20	0.19	0.17	15.16
half dose	24.63	1.16	0.34	0.30	0.17	12.53
ELD_K448A	59.76	7.05	0.93	2.04	1.40	5.23
ELD_K448C	63.80	9.43	3.22	2.51	2.11	3.69
ELD_K448D	3.14	0.04	0.05	0.05	0.07	15.10
ELD_K448E	75.48	19.58	6.59	3.86	2.19	2.34
ELD_K448F	5.08	0.06	0.20	0.09	0.05	12.65
ELD_K448G	42.70	2.67	0.33	1.26	0.68	8.65
ELD_K448H	6.19	0.19	0.27	0.15	0.09	8.89
ELD_K448I	3.65	0.07	0.10	0.13	0.08	9.54
ELD_K448L	5.82	0.13	0.15	0.24	0.11	9.22
ELD_K448M	69.53	9.69	5.97	3.41	1.87	3.32
ELD_K448N	14.00	0.77	0.44	0.78	0.43	5.79
ELD_K448P	0.10	0.02	0.03	0.03	0.03	0.95
ELD_K448Q	76.82	16.60	4.64	3.11	3.12	2.80
ELD_K448R	73.43	9.83	2.60	3.52	1.87	4.12
ELD_K448S	45.95	6.15	1.53	1.88	1.16	4.29
ELD_K448T	34.16	3.41	2.85	1.96	0.82	3.78
ELD_K448V	13.46	1.47	0.58	0.70	0.53	4.09
ELD_K448W	0.93	0.02	0.04	0.05	0.05	5.74
ELD_K448Y	7.36	0.21	0.52	0.28	0.15	6.37
ELD_I479A	41.45	0.03	0.04	0.04	0.06	248.65
ELD_I479C	32.55	0.02	0.09	0.05	0.10	124.76
ELD_I479D	0.98	0.03	0.01	0.02	0.06	7.69
ELD_I479E	1.46	0.02	0.03	0.05	0.03	11.56
ELD_I479F	22.48	0.02	0.04	0.03	0.11	112.11
ELD_I479G	11.09	0.02	0.04	0.01	0.04	88.84
ELD_I479H	18.97	0.04	0.03	0.02	0.05	142.61
ELD_I479K	0.44	0.02	0.01	0.04	0.07	3.22
ELD_I479L	39.31	0.29	0.13	0.22	0.96	24.66
ELD_I479M	41.44	1.30	0.41	0.41	0.61	15.17
ELD_I479N	20.15	0.03	0.01	0.03	0.06	168.10
ELD_I479P	3.79	0.03	0.01	0.04	0.04	32.04

TABLE 12A-continued

	AAVS1	OT1	OT2	OT3	OT4	ratio
ELD_I479Q	64.22	0.03	0.05	0.03	0.10	294.99
ELD_I479R	3.21	0.03	0.01	0.03	0.10	18.05
ELD_I479S	36.20	0.02	0.03	0.06	0.09	184.80
ELD_I479T	45.91	0.05	0.07	0.04	0.09	185.53
ELD_I479V	49.92	0.20	0.24	0.11	0.11	75.50
ELD_I479W	3.90	0.00	0.04	0.04	0.04	31.51
ELD_I479Y	23.34	0.02	0.04	0.04	0.03	178.07
ELD_S418D	43.61	0.12	0.14	0.17	0.10	82.58
ELD_N476D	60.68	0.03	0.05	0.05	0.04	342.95
ELD_I479T	41.58	0.05	0.08	0.04	0.07	175.66
ELD_Q481E	54.21	0.05	0.08	0.15	0.07	159.57
ELD_N527D	35.49	0.36	0.11	0.32	0.07	41.19
ELD_Q531R	45.27	0.51	0.11	0.23	0.17	44.55
ELD_R416N	59.39	0.33	0.56	0.42	0.11	41.97
ELD_R416D	30.56	0.12	0.21	0.04	0.03	76.33
ELD_R416E	51.84	0.18	0.74	0.30	0.12	38.76
ELD_R416S	38.94	0.40	0.39	0.46	0.13	28.23
ELD_K525A	45.40	0.11	0.21	0.12	0.11	81.02
ELD_K525E	33.51	0.02	0.01	0.09	0.06	196.02
ELD_K525G	33.61	0.07	0.09	0.09	0.10	95.62
ELD_K525S	50.08	0.23	0.18	0.11	0.11	80.29
ELD_Q481A	46.06	0.02	0.06	0.09	0.04	227.61
ELD_Q481D	73.79	0.48	0.11	0.53	0.20	56.16
ELD_Q481C	47.38	0.06	0.10	0.23	0.17	86.03
ELD_Q481S	36.39	0.01	0.03	0.06	0.02	304.40
ELD_S418E	50.36	0.07	0.09	0.07	0.08	162.21
ELD_R422H	38.80	0.66	0.38	0.58	0.12	22.30
GFP	0.03	0.02	0.06	0.02	0.05	NA
GFP	0.04	0.01	0.04	0.06	0.03	NA
parental pair	1.07	1.35	1.23	1.18	1.25	0.80
parental pair	0.92	0.73	0.75	0.88	0.69	1.19
parental pair	1.05	1.13	1.14	1.15	1.22	0.89
parental pair	0.95	0.80	0.88	0.79	0.85	1.12
half dose	0.67	0.37	0.26	0.22	0.31	1.99
half dose	0.68	ND	0.23	0.30	0.30	ND
half dose	0.57	0.22	0.17	0.16	0.17	2.80
half dose	0.57	0.24	0.28	0.25	0.17	2.31
ELD_K448A	1.38	1.44	0.78	1.71	1.38	0.97
ELD_K448C	1.47	1.92	2.71	2.11	2.08	0.68
ELD_K448D	0.07	0.01	0.04	0.04	0.07	2.79
ELD_K448E	1.74	3.99	5.54	3.24	2.16	0.43
ELD_K448F	0.12	0.01	0.17	0.07	0.05	2.33
ELD_K448G	0.98	0.54	0.28	1.06	0.67	1.60
ELD_K448H	0.14	0.04	0.22	0.13	0.09	1.64
ELD_K448I	0.08	0.01	0.08	0.11	0.08	1.76
ELD_K448L	0.13	0.03	0.13	0.20	0.10	1.70
ELD_K448M	1.60	1.97	5.02	2.86	1.84	0.61
ELD_K448N	0.32	0.16	0.37	0.65	0.42	1.07
ELD_K448P	0.00	0.00	0.02	0.03	0.03	0.17
ELD_K448Q	1.77	3.38	3.90	2.61	3.07	0.52
ELD_K448R	1.69	2.00	2.19	2.96	1.84	0.76
ELD_K448S	1.06	1.25	1.29	1.58	1.14	0.79
ELD_K448T	0.79	0.69	2.40	1.64	0.80	0.70
ELD_K448V	0.31	0.30	0.49	0.59	0.53	0.76
ELD_K448W	0.02	0.01	0.04	0.04	0.05	1.06
ELD_K448Y	0.17	0.04	0.44	0.24	0.14	1.18
ELD_I479A	0.96	0.01	0.03	0.03	0.06	45.88
ELD_I479C	0.75	0.00	0.07	0.04	0.10	23.02
ELD_I479D	0.02	0.01	0.01	0.02	0.06	1.42
ELD_I479E	0.03	0.00	0.02	0.04	0.03	2.13
ELD_I479F	0.52	0.00	0.03	0.03	0.11	20.69
ELD_I479G	0.26	0.01	0.04	0.01	0.04	16.39
ELD_I479H	0.44	0.01	0.02	0.02	0.05	26.31
ELD_I479K	0.01	0.00	0.01	0.03	0.07	0.59
ELD_I479L	0.91	0.06	0.11	0.18	0.94	4.55
ELD_I479M	0.96	0.26	0.35	0.34	0.60	2.80
ELD_I479N	0.46	0.01	0.01	0.02	0.06	31.02
ELD_I479P	0.09	0.01	0.01	0.03	0.04	5.91
ELD_I479Q	1.48	0.01	0.04	0.03	0.10	54.43
ELD_I479R	0.07	0.01	0.01	0.03	0.10	3.33
ELD_I479S	0.83	0.00	0.03	0.05	0.09	34.10
ELD_I479T	1.06	0.01	0.06	0.03	0.09	34.23
ELD_I479V	1.15	0.04	0.20	0.09	0.10	13.93
ELD_I479W	0.09	0.00	0.04	0.03	0.04	5.81
ELD_I479Y	0.54	0.00	0.03	0.04	0.03	32.86

TABLE 12A-continued

	AAVS1	OT1	OT2	OT3	OT4	ratio
ELD_S418D	1.01	0.02	0.12	0.15	0.10	15.24
ELD_N476D	1.40	0.01	0.04	0.05	0.04	63.28
ELD_I479T	0.96	0.01	0.07	0.03	0.07	32.41
ELD_Q481E	1.25	0.01	0.07	0.12	0.06	29.44
ELD_N527D	0.82	0.07	0.09	0.27	0.07	7.60
ELD_Q531R	1.04	0.10	0.09	0.19	0.17	8.22
ELD_R416N	1.37	0.07	0.47	0.35	0.11	7.74
ELD_R416D	0.70	0.03	0.18	0.03	0.03	14.08
ELD_R416E	1.20	0.04	0.62	0.25	0.12	7.15
ELD_R416S	0.90	0.08	0.33	0.38	0.13	5.21
ELD_K525A	1.05	0.02	0.18	0.10	0.11	14.95
ELD_K525E	0.77	0.00	0.01	0.07	0.06	36.17
ELD_K525G	0.77	0.01	0.08	0.08	0.10	17.64
ELD_K525S	1.15	0.05	0.15	0.09	0.11	14.81
ELD_Q481A	1.06	0.00	0.05	0.07	0.04	42.00
ELD_Q481D	1.70	0.10	0.09	0.44	0.19	10.36
ELD_Q481C	1.09	0.01	0.08	0.19	0.16	15.87
ELD_Q481S	0.84	0.00	0.02	0.05	0.02	56.17
ELD_S418E	1.16	0.02	0.08	0.06	0.08	29.93
ELD_R422H	0.89	0.13	0.32	0.49	0.12	4.11
GFP	0.00	0.00	0.05	0.02	0.05	ND
GFP	0.00	0.00	0.04	0.05	0.03	ND
parental pair	46.50	6.60	1.46	1.41	1.26	4.33
parental pair	40.06	3.57	0.90	1.05	0.70	6.44
parental pair	45.74	5.54	1.36	1.37	1.24	4.81
parental pair	41.20	3.92	1.04	0.94	0.86	6.09
half dose	29.20	1.82	0.31	0.26	0.31	10.78
half dose	29.32	ND	0.27	0.36	0.31	ND
half dose	24.58	1.06	0.20	0.19	0.17	15.16
half dose	24.63	1.16	0.34	0.30	0.17	12.53
ELD_K448A	59.76	7.05	0.93	2.04	1.40	5.23
ELD_K448C	63.80	9.43	3.22	2.51	2.11	3.69
ELD_K448D	3.14	0.04	0.05	0.05	0.07	15.10
ELD_K448E	75.48	19.58	6.59	3.86	2.19	2.34
ELD_K448F	5.08	0.06	0.20	0.09	0.05	12.65
ELD_K448G	42.70	2.67	0.33	1.26	0.68	8.65
ELD_K448H	6.19	0.19	0.27	0.15	0.09	8.89
ELD_K448I	3.65	0.07	0.10	0.13	0.08	9.54
ELD_K448L	5.82	0.13	0.15	0.24	0.11	9.22
ELD_K448M	69.53	9.69	5.97	3.41	1.87	3.32
ELD_K448N	14.00	0.77	0.44	0.78	0.43	5.79
ELD_K448P	0.10	0.02	0.03	0.03	0.03	0.95
ELD_K448Q	76.82	16.60	4.64	3.11	3.12	2.80
ELD_K448R	73.43	9.83	2.60	3.52	1.87	4.12
ELD_K448S	45.95	6.15	1.53	1.88	1.16	4.29
ELD_K448T	34.16	3.41	2.85	1.96	0.82	3.78
ELD_K448V	13.46	1.47	0.58	0.70	0.53	4.09
ELD_K448W	0.93	0.02	0.04	0.05	0.05	5.74
ELD_K448Y	7.36	0.21	0.52	0.28	0.15	6.37
GFP	0.03	0.02	0.06	0.02	0.05	NA
GFP	0.04	0.01	0.04	0.06	0.03	NA
parental pair	46.50	6.60	1.46	1.41	1.26	4.33
parental pair	40.06	3.57	0.90	1.05	0.70	6.44
parental pair	45.74	5.54	1.36	1.37	1.24	4.81
parental pair	41.20	3.92	1.04	0.94	0.86	6.09
half dose	29.20	1.82	0.31	0.26	0.31	10.78
half dose	29.32	ND	0.27	0.36	0.31	ND
half dose	24.58	1.06	0.20	0.19	0.17	15.16
half dose	24.63	1.16	0.34	0.30	0.17	12.53
ELD_I479A	41.45	0.03	0.04	0.04	0.06	248.65
ELD_I479C	32.55	0.02	0.09	0.05	0.10	124.76
ELD_I479D	0.98	0.03	0.01	0.02	0.06	7.69
ELD_I479E	1.46	0.02	0.03	0.05	0.03	11.56
ELD_I479F	22.48	0.02	0.04	0.03	0.11	112.11
ELD_I479G	11.09	0.02	0.04	0.01	0.04	88.84
ELD_I479H	18.97	0.04	0.03	0.02	0.05	142.61
ELD_I479K	0.44	0.02	0.01	0.04	0.07	3.22
ELD_I479L	39.31	0.29	0.13	0.22	0.96	24.66
ELD_I479M	41.44	1.30	0.41	0.41	0.61	15.17
ELD_I479N	20.15	0.03	0.01	0.03	0.06	168.10
ELD_I479P	3.79	0.03	0.01	0.04	0.04	32.04
ELD_I479Q	64.22	0.03	0.05	0.03	0.10	294.99
ELD_I479R	3.21	0.03	0.01	0.03	0.10	18.05
ELD_I479S	36.20	0.02	0.03	0.06	0.09	184.80
ELD_I479T	45.91	0.05	0.07	0.04	0.09	185.53

TABLE 12A-continued

	AAVS1	OT1	OT2	OT3	OT4	ratio
ELD_I479V	49.92	0.20	0.24	0.11	0.11	75.50
ELD_I479W	3.90	0.00	0.04	0.04	0.04	31.51
ELD_I479Y	23.34	0.02	0.04	0.04	0.03	178.07
GFP	0.03	0.02	0.06	0.02	0.05	NA
GFP	0.04	0.01	0.04	0.06	0.03	NA

TABLE 12B

	AAVS1	OT1	OT2	OT3	OT4	ratio
parental pair	46.50	6.60	1.46	1.41	1.26	4.33
parental pair	40.06	3.57	0.90	1.05	0.70	6.44
parental pair	45.74	5.54	1.36	1.37	1.24	4.81
parental pair	41.20	3.92	1.04	0.94	0.86	6.09
half dose	29.20	1.82	0.31	0.26	0.31	10.78
half dose	29.32	ND	0.27	0.36	0.31	ND
half dose	24.58	1.06	0.20	0.19	0.17	15.16
half dose	24.63	1.16	0.34	0.30	0.17	12.53
KKR_K448A	58.79	4.46	0.58	1.06	0.89	8.42
KKR_K448C	57.00	7.57	1.34	1.41	2.28	4.52
KKR_K448D	2.66	0.04	0.04	0.04	0.02	18.94
KKR_K448E	64.43	6.96	0.21	0.73	1.86	6.60
KKR_K448F	5.15	0.07	0.05	0.02	0.13	18.91
KKR_K448G	13.56	0.05	0.05	0.03	0.06	74.17
KKR_K448H	7.39	0.09	0.02	0.07	0.17	21.44
KKR_K448I	4.04	0.16	0.05	0.06	0.08	11.63
KKR_K448L	5.85	0.08	0.08	0.04	0.08	21.19
KKR_K448M	62.00	6.17	0.51	0.84	2.83	5.99
KKR_K448N	15.19	0.75	0.21	0.20	0.22	10.96
KKR_K448P	0.04	0.02	0.03	0.03	0.04	0.31
KKR_K448Q	65.53	7.52	1.10	1.28	3.51	4.89
KKR_K448R	58.33	7.45	0.71	1.00	1.49	5.48
KKR_K448S	46.58	4.04	0.75	0.90	0.87	7.10
KKR_K448T	34.43	3.18	0.43	0.41	1.45	6.28
KKR_K448V	14.04	1.09	0.31	0.36	0.35	6.68
KKR_K448W	0.64	0.03	0.05	0.06	0.04	3.70
KKR_K448Y	8.97	0.11	0.18	0.09	0.10	18.95
KKR_I479A	39.97	0.06	0.05	0.10	0.07	144.06
KKR_I479C	41.45	0.51	0.17	0.27	0.05	41.20
KKR_I479D	6.45	0.01	0.03	0.04	0.04	54.74
KKR_I479E	13.23	0.02	0.04	0.02	0.07	83.65
KKR_I479F	25.15	0.08	0.11	0.12	0.02	76.19
KKR_I479G	18.48	0.03	0.04	0.02	0.11	95.39
KKR_I479H	19.66	0.04	0.03	0.04	0.07	113.04
KKR_I479K	0.78	0.01	0.04	0.01	0.06	6.35
KKR_I479L	40.10	1.91	2.96	0.90	0.20	6.71
KKR_I479M	43.43	2.12	1.33	1.35	0.19	8.68
KKR_I479N	25.03	0.04	0.05	0.11	0.08	91.41
KKR_I479P	1.28	0.03	0.04	0.06	0.07	6.30
KKR_I479Q	59.57	1.32	0.54	0.77	0.05	22.11
KKR_I479R	3.17	0.03	0.04	0.01	0.04	26.74
KKR_I479S	35.64	0.05	0.06	0.06	0.03	167.22
KKR_I479T	48.64	0.44	0.06	0.50	0.08	45.12
KKR_I479V	49.23	0.48	0.18	0.32	0.25	40.12
KKR_I479W	6.86	0.02	0.01	0.06	0.05	46.92
KKR_I479Y	21.50	0.04	0.04	0.04	0.05	120.50
KKR_S418D	47.81	0.26	0.07	0.10	0.10	90.39
KKR_N476D	19.63	0.06	0.03	0.04	0.04	119.60
KKR_I479T	46.95	0.30	0.11	0.28	0.06	62.71
KKR_Q481E	47.06	0.16	0.09	0.05	0.07	127.97
KKR_N527D	39.17	0.85	0.20	0.40	0.37	21.48
KKR_Q531R	36.99	1.08	0.30	0.63	0.28	16.15
KKR_R416N	54.55	0.92	0.05	0.18	0.49	33.30
KKR_R416D	36.70	0.11	0.03	0.04	0.14	120.60
KKR_R416E	51.32	0.35	0.03	0.06	0.33	66.66
KKR_R416S	39.97	1.41	0.18	0.22	0.62	16.48
KKR_K525A	39.26	0.46	0.05	0.07	0.18	50.61
KKR_K525E	32.52	0.07	0.01	0.11	0.07	128.95
KKR_K525G	34.47	0.43	0.10	0.08	0.24	40.02
KKR_K525S	40.86	0.39	0.02	0.12	0.19	56.36
KKR_Q481A	46.97	0.04	0.02	0.08	0.02	294.46
KKR_Q481D	55.80	1.06	0.05	0.05	0.17	42.03

TABLE 12B-continued

	AAVS1	OT1	OT2	OT3	OT4	ratio
KKR_Q481C	39.74	0.81	0.08	0.05	0.04	40.79
KKR_Q481S	36.46	0.12	0.05	0.07	0.05	128.50
KKR_S418E	50.83	0.20	0.06	0.06	0.05	137.52
KKR_R422H	40.44	0.77	0.10	0.15	0.40	28.46
GFP	0.03	0.02	0.06	0.02	0.05	NA
GFP	0.04	0.01	0.04	0.06	0.03	NA
parental pair	1.07	1.35	1.23	1.18	1.25	0.80
parental pair	0.92	0.73	0.75	0.88	0.69	1.19
parental pair	1.05	1.13	1.14	1.15	1.22	0.89
parental pair	0.95	0.80	0.88	0.79	0.85	1.12
half dose	0.67	0.37	0.26	0.22	0.31	1.99
half dose	0.68	ND	0.23	0.30	0.30	ND
half dose	0.57	0.22	0.17	0.16	0.17	2.80
half dose	0.57	0.24	0.28	0.25	0.17	2.31
KKR_K448A	1.36	0.91	0.49	0.89	0.87	1.55
KKR_K448C	1.31	1.54	1.13	1.18	2.25	0.83
KKR_K448D	0.06	0.01	0.04	0.03	0.02	3.50
KKR_K448E	1.49	1.42	0.18	0.61	1.84	1.22
KKR_K448F	0.12	0.01	0.04	0.02	0.13	3.49
KKR_K448G	0.31	0.01	0.04	0.02	0.06	13.69
KKR_K448H	0.17	0.02	0.02	0.06	0.16	3.96
KKR_K448I	0.09	0.03	0.04	0.05	0.08	2.15
KKR_K448L	0.13	0.02	0.07	0.04	0.08	3.91
KKR_K448M	1.43	1.26	0.43	0.71	2.79	1.10
KKR_K448N	0.35	0.15	0.18	0.17	0.22	2.02
KKR_K448P	0.00	0.00	0.03	0.02	0.04	0.06
KKR_K448Q	1.51	1.53	0.93	1.07	3.45	0.90
KKR_K448R	1.34	1.52	0.60	0.84	1.47	1.01
KKR_K448S	1.07	0.82	0.63	0.75	0.86	1.31
KKR_K448T	0.79	0.65	0.36	0.35	1.43	1.16
KKR_K448V	0.32	0.22	0.26	0.30	0.34	1.23
KKR_K448W	0.01	0.01	0.04	0.05	0.04	0.68
KKR_K448Y	0.21	0.02	0.15	0.07	0.10	3.50
KKR_I479A	0.92	0.01	0.04	0.08	0.07	26.58
KKR_I479C	0.96	0.10	0.14	0.23	0.05	7.60
KKR_I479D	0.15	0.00	0.02	0.04	0.04	10.10
KKR_I479E	0.31	0.00	0.03	0.02	0.07	15.44
KKR_I479F	0.58	0.02	0.09	0.10	0.02	14.06
KKR_I479G	0.43	0.01	0.03	0.02	0.11	17.60
KKR_I479H	0.45	0.01	0.03	0.03	0.07	20.86
KKR_I479K	0.02	0.00	0.03	0.01	0.06	1.17
KKR_I479L	0.92	0.39	2.49	0.76	0.20	1.24
KKR_I479M	1.00	0.43	1.12	1.13	0.19	1.60
KKR_I479N	0.58	0.01	0.04	0.09	0.08	16.87
KKR_I479P	0.03	0.01	0.03	0.05	0.07	1.16
KKR_I479Q	1.37	0.27	0.45	0.65	0.05	4.08
KKR_I479R	0.07	0.01	0.03	0.01	0.04	4.93
KKR_I479S	0.82	0.01	0.05	0.05	0.03	30.85
KKR_I479T	1.12	0.09	0.05	0.42	0.08	8.33
KKR_I479V	1.14	0.10	0.15	0.27	0.24	7.40
KKR_I479W	0.16	0.00	0.01	0.05	0.05	8.66
KKR_I479Y	0.50	0.01	0.03	0.04	0.05	22.23
KKR_S418D	1.10	0.05	0.06	0.09	0.10	16.68
KKR_N476D	0.45	0.01	0.02	0.03	0.04	22.07
KKR_I479T	1.08	0.06	0.09	0.24	0.06	11.57
KKR_Q481E	1.08	0.03	0.07	0.04	0.07	23.61
KKR_N527D	0.90	0.17	0.17	0.33	0.37	3.96
KKR_Q531R	0.85	0.22	0.25	0.53	0.28	2.98
KKR_R416N	1.26	0.19	0.04	0.15	0.48	6.14
KKR_R416D	0.85	0.02	0.02	0.03	0.13	22.25
KKR_R416E	1.18	0.07	0.02	0.05	0.32	12.30
KKR_R416S	0.92	0.29	0.15	0.18	0.61	3.04
KKR_K525A	0.91	0.09	0.05	0.06	0.18	9.34
KKR_K525E	0.75	0.01	0.01	0.09	0.07	23.79
KKR_K525G	0.79	0.09	0.09	0.07	0.24	7.38
KKR_K525S	0.94	0.08	0.02	0.10	0.19	10.40
KKR_Q481A	1.08	0.01	0.02	0.06	0.02	54.33
KKR_Q481D	1.29	0.22	0.04	0.04	0.17	7.75
KKR_Q481C	0.92	0.16	0.07	0.04	0.04	7.53
KKR_Q481S	0.84	0.02	0.04	0.06	0.05	23.71
KKR_S418E	1.17	0.04	0.05	0.05	0.05	25.37
KKR_R422H	0.93	0.16	0.08	0.13	0.39	5.25
GFP	0.00	0.00	0.05	0.02	0.05	ND
GFP	0.00	0.00	0.04	0.05	0.03	ND
parental pair	46.50	6.60	1.46	1.41	1.26	4.33

TABLE 12B-continued

	AAVS1	OT1	OT2	OT3	OT4	ratio
parental pair	40.06	3.57	0.90	1.05	0.70	6.44
parental pair	45.74	5.54	1.36	1.37	1.24	4.81
parental pair	41.20	3.92	1.04	0.94	0.86	6.09
half dose	29.20	1.82	0.31	0.26	0.31	10.78
half dose	29.32	ND	0.27	0.36	0.31	ND
half dose	24.58	1.06	0.20	0.19	0.17	15.16
half dose	24.63	1.16	0.34	0.30	0.17	12.53
KKR_K448A	58.79	4.46	0.58	1.06	0.89	8.42
KKR_K448C	57.00	7.57	1.34	1.41	2.28	4.52
KKR_K448D	2.66	0.04	0.04	0.04	0.02	18.94
KKR_K448E	64.43	6.96	0.21	0.73	1.86	6.60
KKR_K448F	5.15	0.07	0.05	0.02	0.13	18.91
KKR_K448G	13.56	0.05	0.05	0.03	0.06	74.17
KKR_K448H	7.39	0.09	0.02	0.07	0.17	21.44
KKR_K448I	4.04	0.16	0.05	0.06	0.08	11.63
KKR_K448L	5.85	0.08	0.08	0.04	0.08	21.19
KKR_K448M	62.00	6.17	0.51	0.84	2.83	5.99
KKR_K448N	15.19	0.75	0.21	0.20	0.22	10.96
KKR_K448P	0.04	0.02	0.03	0.03	0.04	0.31
KKR_K448Q	65.53	7.52	1.10	1.28	3.51	4.89
KKR_K448R	58.33	7.45	0.71	1.00	1.49	5.48
KKR_K448S	46.58	4.04	0.75	0.90	0.87	7.10
KKR_K448T	34.43	3.18	0.43	0.41	1.45	6.28
KKR_K448V	14.04	1.09	0.31	0.36	0.35	6.68
KKR_K448W	0.64	0.03	0.05	0.06	0.04	3.70
KKR_K448Y	8.97	0.11	0.18	0.09	0.10	18.95
GFP	0.03	0.02	0.06	0.02	0.05	NA
GFP	0.04	0.01	0.04	0.06	0.03	NA
parental pair	46.50	6.60	1.46	1.41	1.26	4.33
parental pair	40.06	3.57	0.90	1.05	0.70	6.44
parental pair	45.74	5.54	1.36	1.37	1.24	4.81
parental pair	41.20	3.92	1.04	0.94	0.86	6.09
half dose	29.20	1.82	0.31	0.26	0.31	10.78
half dose	29.32	ND	0.27	0.36	0.31	ND
half dose	24.58	1.06	0.20	0.19	0.17	15.16
half dose	24.63	1.16	0.34	0.30	0.17	12.53
KKR_I479A	39.97	0.06	0.05	0.10	0.07	144.06
KKR_I479C	41.45	0.51	0.17	0.27	0.05	41.20
KKR_I479D	6.45	0.01	0.03	0.04	0.04	54.74
KKR_I479E	13.23	0.02	0.04	0.02	0.07	83.65
KKR_I479F	25.15	0.08	0.11	0.12	0.02	76.19
KKR_I479G	18.48	0.03	0.04	0.02	0.11	95.39
KKR_I479H	19.66	0.04	0.03	0.04	0.07	113.04
KKR_I479K	0.78	0.01	0.04	0.01	0.06	6.35
KKR_I479L	40.10	1.91	2.96	0.90	0.20	6.71
KKR_I479M	43.43	2.12	1.33	1.35	0.19	8.68
KKR_I479N	25.03	0.04	0.05	0.11	0.08	91.41
KKR_I479P	1.28	0.03	0.04	0.06	0.07	6.30
KKR_I479Q	59.57	1.32	0.54	0.77	0.05	22.11
KKR_I479R	3.17	0.03	0.04	0.01	0.04	26.74
KKR_I479S	35.64	0.05	0.06	0.06	0.03	167.22
KKR_I479T	48.64	0.44	0.06	0.50	0.08	45.12
KKR_I479V	49.23	0.48	0.18	0.32	0.25	40.12
KKR_I479W	6.86	0.02	0.01	0.06	0.05	46.92
KKR_I479Y	21.50	0.04	0.04	0.04	0.05	120.50
GFP	0.03	0.02	0.06	0.02	0.05	NA
GFP	0.04	0.01	0.04	0.06	0.03	NA

TABLE 12C

	AAVS1	OT1	OT2	OT3	OT4	ratio
parental pair	46.50	6.60	1.46	1.41	1.26	4.33
parental pair	40.06	3.57	0.90	1.05	0.70	6.44
parental pair	45.74	5.54	1.36	1.37	1.24	4.81
parental pair	41.20	3.92	1.04	0.94	0.86	6.09
half dose	29.20	1.82	0.31	0.26	0.31	10.78
half dose	29.32	ND	0.27	0.36	0.31	ND
half dose	24.58	1.06	0.20	0.19	0.17	15.16
half dose	24.63	1.16	0.34	0.30	0.17	12.53
ELD_KKR_K448A	61.79	1.69	0.26	0.70	0.46	19.89
ELD_KKR_K448C	64.98	6.21	1.34	1.40	1.79	6.05

TABLE 12C-continued

	AAVS1	OT1	OT2	OT3	OT4	ratio
ELD_KKR_K448D	0.08	0.03	0.02	0.01	0.04	0.86
ELD_KKR_K448E	84.95	18.50	0.87	1.02	2.25	3.75
ELD_KKR_K448F	0.72	0.02	0.02	0.05	0.04	5.26
ELD_KKR_K448G	8.15	0.03	0.05	0.06	0.09	36.59
ELD_KKR_K448H	1.10	0.02	0.02	0.04	0.08	7.22
ELD_KKR_K448I	0.19	0.02	0.01	0.04	0.03	1.94
ELD_KKR_K448L	0.59	0.03	0.05	0.02	0.05	4.00
ELD_KKR_K448M	81.10	9.18	1.14	1.81	2.50	5.55
ELD_KKR_K448N	4.51	0.16	0.19	0.10	0.11	8.02
ELD_KKR_K448P	0.04	0.03	0.03	0.04	0.08	0.24
ELD_KKR_K448Q	90.81	20.83	4.03	3.99	8.91	2.41
ELD_KKR_K448R	82.04	6.56	0.76	1.63	0.95	8.29
ELD_KKR_K448S	40.23	2.31	0.42	0.67	0.41	10.57
ELD_KKR_K448T	19.29	1.14	0.43	0.37	0.37	8.40
ELD_KKR_K448V	3.93	0.34	0.15	0.28	0.19	4.07
ELD_KKR_K448W	0.04	0.04	0.04	0.02	0.10	0.20
ELD_KKR_K448Y	1.79	0.01	0.13	0.02	0.08	7.54
ELD_KKR_I479A	0.79	0.01	0.02	0.03	0.06	7.35
ELD_KKR_I479C	14.11	0.06	0.04	0.03	0.07	70.49
ELD_KKR_I479D	0.01	0.04	0.04	0.01	0.03	0.07
ELD_KKR_I479E	0.04	0.02	0.04	0.06	0.04	0.23
ELD_KKR_I479F	5.13	0.03	0.01	0.03	0.03	50.10
ELD_KKR_I479G	0.08	0.03	0.03	0.03	0.05	0.58
ELD_KKR_I479H	0.09	0.02	0.04	0.04	0.04	0.66
ELD_KKR_I479K	0.04	0.03	0.04	0.01	0.03	0.37
ELD_KKR_I479L	27.72	0.05	0.17	0.12	0.08	66.94
ELD_KKR-I479M	34.75	0.22	0.22	0.10	0.10	53.87
ELD_KKR_I479N	0.12	0.02	0.06	0.04	0.03	0.83
ELD_KKR_I479P	0.04	0.03	0.02	0.04	0.04	0.33
ELD_KKR_I479Q	53.80	0.03	0.04	0.07	0.04	303.42
ELD_KKR_I479R	0.05	0.02	0.07	0.06	0.01	0.27
ELD_KKR_I479S	0.46	0.01	0.05	0.03	0.06	3.16
ELD_KKR_I479T	28.74	0.03	0.04	0.03	0.09	154.73
ELD_KKR_I479V	36.57	0.05	0.04	0.06	0.05	184.04
ELD_KKR_I479W	0.04	0.04	0.01	0.03	0.04	0.28
ELD_KKR_I479Y	1.00	0.01	0.04	0.04	0.03	8.20
ELD_KKR_S418D	22.59	0.02	0.05	0.04	0.08	115.05
ELD_KKR_N476D	2.29	0.03	0.03	0.04	0.08	12.55
ELD_KKR_I479T	20.33	0.03	0.03	0.06	0.06	116.86
ELD_KKR_Q481E	43.53	0.01	0.03	0.04	0.11	234.62
ELD_KKR_N527D	15.86	0.03	0.03	0.06	0.02	112.24
ELD_KKR_Q531R	31.62	0.17	0.06	0.13	0.04	80.56
ELD_KKR_R416N	70.71	0.06	0.06	0.07	0.12	227.36
ELD_KKR_R416D	32.67	0.03	0.02	0.01	0.04	349.76
ELD_KKR_R416E	66.68	0.13	0.06	0.10	0.05	198.02
ELD_KKR_R416S	36.47	0.20	0.05	0.13	0.08	79.49
ELD_KKR_K525A	36.88	0.02	0.05	0.02	0.04	292.90
ELD_KKR_K525E	8.26	0.01	0.01	0.02	0.08	74.88
ELD_KKR_K525G	24.82	0.02	0.03	0.07	0.05	142.86
ELD_KKR_K525S	46.15	0.04	0.02	0.12	0.07	184.82
ELD_KKR_Q481A	82.60	0.04	0.02	0.04	0.04	559.53
ELD_KKR_Q481D	89.32	0.19	0.03	0.04	0.06	279.60
ELD_KKR_Q481C	50.98	0.06	0.01	0.02	0.04	410.14
ELD_KKR_Q481S	36.72	0.02	0.04	0.06	0.05	214.56
ELD_KKR_S418E	38.52	0.04	0.02	0.05	0.02	303.63
ELD_KKR_R422H	37.96	0.14	0.09	0.11	0.08	93.14
GFP	0.03	0.02	0.06	0.02	0.05	NA
GFP	0.04	0.01	0.04	0.06	0.03	NA
parental pair	1.07	1.35	1.23	1.18	1.25	0.80
parental pair	0.92	0.73	0.75	0.88	0.69	1.19
parental pair	1.05	1.13	1.14	1.15	1.22	0.89
parental pair	0.95	0.80	0.88	0.79	0.85	1.12
half dose	0.67	0.37	0.26	0.22	0.31	1.99
half dose	0.68	ND	0.23	0.30	0.30	ND
half dose	0.57	0.22	0.17	0.16	0.17	2.80
half dose	0.57	0.24	0.28	0.25	0.17	2.31
ELD_KKR_K448A	1.42	0.34	0.22	0.59	0.45	3.67
ELD_KKR_K448C	1.50	1.26	1.12	1.18	1.76	1.12
ELD_KKR_K448D	0.00	0.01	0.02	0.01	0.03	0.16
ELD_KKR_K448E	1.96	3.77	0.73	0.86	2.21	0.69
ELD_KKR_K448F	0.02	0.00	0.02	0.04	0.04	0.97
ELD_KKR_K448G	0.19	0.01	0.04	0.05	0.09	6.75
ELD_KKR_K448H	0.03	0.00	0.01	0.03	0.07	1.33
ELD_KKR_K448I	0.00	0.00	0.01	0.03	0.03	0.36
ELD_KKR_K448L	0.01	0.01	0.05	0.01	0.05	0.74

TABLE 12C-continued

	AAVS1	OT1	OT2	OT3	OT4	ratio
ELD_KKR_K448M	1.87	1.87	0.95	1.52	2.46	1.02
ELD_KKR_K448N	0.10	0.03	0.16	0.08	0.11	1.48
ELD_KKR_K448P	0.00	0.01	0.03	0.03	0.08	0.04
ELD_KKR_K448Q	2.09	4.24	3.39	3.35	8.77	0.44
ELD_KKR_K448R	1.89	1.34	0.64	1.37	0.93	1.53
ELD_KKR_K448S	0.93	0.47	0.35	0.57	0.40	1.95
ELD_KKR_K448T	0.44	0.23	0.36	0.31	0.36	1.55
ELD_KKR_K448V	0.09	0.07	0.13	0.24	0.19	0.75
ELD_KKR_K448W	0.00	0.01	0.03	0.02	0.10	0.04
ELD_KKR_K448Y	0.04	0.00	0.11	0.02	0.08	1.39
ELD_KKR_I479A	0.02	0.00	0.02	0.02	0.06	1.36
ELD_KKR_I479C	0.33	0.01	0.03	0.03	0.07	13.01
ELD_KKR_I479D	0.00	0.01	0.03	0.01	0.03	0.01
ELD_KKR_I479E	0.00	0.01	0.03	0.05	0.04	0.04
ELD_KKR_I479F	0.12	0.01	0.01	0.03	0.03	9.24
ELD_KKR_I479G	0.00	0.01	0.03	0.02	0.04	0.11
ELD_KKR_I479H	0.00	0.00	0.04	0.04	0.04	0.12
ELD_KKR_I479K	0.00	0.01	0.03	0.01	0.03	0.07
ELD_KKR_I479L	0.64	0.01	0.14	0.10	0.08	12.35
ELD_KKR_I479M	0.80	0.05	0.19	0.08	0.10	9.94
ELD_KKR_I479N	0.00	0.00	0.05	0.03	0.03	0.15
ELD_KKR_I479P	0.00	0.01	0.02	0.04	0.03	0.06
ELD_KKR_I479Q	1.24	0.01	0.03	0.06	0.04	55.98
ELD_KKR_I479R	0.00	0.00	0.06	0.05	0.01	0.05
ELD_KKR_I479S	0.01	0.00	0.05	0.02	0.05	0.58
ELD_KKR_I479T	0.66	0.01	0.03	0.02	0.09	28.55
ELD_KKR_I479V	0.84	0.01	0.04	0.05	0.05	33.96
ELD_KKR_I479W	0.00	0.01	0.01	0.02	0.04	0.05
ELD_KKR_I479Y	0.02	0.00	0.03	0.04	0.03	1.51
ELD_KKR_S418D	0.52	0.00	0.04	0.03	0.08	21.23
ELD_KKR_N476D	0.05	0.01	0.03	0.03	0.08	2.32
ELD_KKR_I479T	0.47	0.01	0.02	0.05	0.05	21.56
ELD_KKR_Q481E	1.00	0.00	0.02	0.04	0.11	43.29
ELD_KKR_N527D	0.37	0.01	0.03	0.05	0.02	20.71
ELD_KKR_Q531R	0.73	0.03	0.05	0.11	0.04	14.86
ELD_KKR_R416N	1.63	0.01	0.05	0.06	0.11	41.95
ELD_KKR_R416D	0.75	0.01	0.02	0.01	0.04	64.54
ELD_KKR_R416E	1.54	0.03	0.05	0.08	0.05	36.54
ELD_KKR_R416S	0.84	0.04	0.04	0.11	0.08	14.67
ELD_KKR_K525A	0.85	0.00	0.04	0.01	0.04	54.04
ELD_KKR_K525E	0.19	0.00	0.01	0.01	0.07	13.82
ELD_KKR_K525G	0.57	0.00	0.03	0.06	0.05	26.36
ELD_KKR_K525S	1.06	0.01	0.02	0.10	0.07	34.10
ELD_KKR_Q481A	1.90	0.01	0.02	0.03	0.04	103.24
ELD_KKR_Q481D	2.06	0.04	0.03	0.04	0.05	51.59
ELD_KKR_Q481C	1.18	0.01	0.01	0.02	0.04	75.68
ELD_KKR_Q481S	0.85	0.00	0.04	0.05	0.05	39.59
ELD_KKR_S418E	0.89	0.01	0.02	0.04	0.02	56.02
ELD_KKR_R422H	0.88	0.03	0.07	0.09	0.08	17.19
GFP	0.00	0.00	0.05	0.02	0.05	ND
GFP	0.00	0.00	0.04	0.05	0.03	ND
parental pair	46.50	6.60	1.46	1.41	1.26	4.33
parental pair	40.06	3.57	0.90	1.05	0.70	6.44
parental pair	45.74	5.54	1.36	1.37	1.24	4.81
parental pair	41.20	3.92	1.04	0.94	0.86	6.09
half dose	29.20	1.82	0.31	0.26	0.31	10.78
half dose	29.32	ND	0.27	0.36	0.31	ND
half dose	24.58	1.06	0.20	0.19	0.17	15.16
half dose	24.63	1.16	0.34	0.30	0.17	12.53
ELD_KKR_K448A	61.79	1.69	0.26	0.70	0.46	19.89
ELD_KKR_K448C	64.98	6.21	1.34	1.40	1.79	6.05
ELD_KKR_K448D	0.08	0.03	0.02	0.01	0.04	0.86
ELD_KKR_K448E	84.95	18.50	0.87	1.02	2.25	3.75
ELD_KKR_K448F	0.72	0.02	0.02	0.05	0.04	5.26
ELD_KKR_K448G	8.15	0.03	0.05	0.06	0.09	36.59
ELD_KKR_K448H	1.10	0.02	0.02	0.04	0.08	7.22
ELD_KKR_K448I	0.19	0.02	0.01	0.04	0.03	1.94
ELD_KKR_K448L	0.59	0.03	0.05	0.02	0.05	4.00
ELD_KKR_K448M	81.10	9.18	1.14	1.81	2.50	5.55
ELD_KKR_K448N	4.51	0.16	0.19	0.10	0.11	8.02
ELD_KKR_K448P	0.04	0.03	0.03	0.04	0.08	0.24
ELD_KKR_K448Q	90.81	20.83	4.03	3.99	8.91	2.41
ELD_KKR_K448R	82.04	6.56	0.76	1.63	0.95	8.29
ELD_KKR_K448S	40.23	2.31	0.42	0.67	0.41	10.57
ELD_KKR_K448T	19.29	1.14	0.43	0.37	0.37	8.40

TABLE 12C-continued

	AAVS1	OT1	OT2	OT3	OT4	ratio
ELD_KKR_K448V	3.93	0.34	0.15	0.28	0.19	4.07
ELD_KKR_K448W	0.04	0.04	0.04	0.02	0.10	0.20
ELD_KKR_K448Y	1.79	0.01	0.13	0.02	0.08	7.54
GFP	0.03	0.02	0.06	0.02	0.05	NA
GFP	0.04	0.01	0.04	0.06	0.03	NA
parental pair	46.50	6.60	1.46	1.41	1.26	4.33
parental pair	40.06	3.57	0.90	1.05	0.70	6.44
parental pair	45.74	5.54	1.36	1.37	1.24	4.81
parental pair	41.20	3.92	1.04	0.94	0.86	6.09
half dose	29.20	1.82	0.31	0.26	0.31	10.78
half dose	29.32	ND	0.27	0.36	0.31	ND
half dose	24.58	1.06	0.20	0.19	0.17	15.16
half dose	24.63	1.16	0.34	0.30	0.17	12.53
ELD_KKR_I479A	0.79	0.01	0.02	0.03	0.06	7.35
ELD_KKR_I479C	14.11	0.06	0.04	0.03	0.07	70.49
ELD_KKR_I479D	0.01	0.04	0.04	0.01	0.03	0.07
ELD_KKR_I479E	0.04	0.02	0.04	0.06	0.04	0.23
ELD_KKR_I479F	5.13	0.03	0.01	0.03	0.03	50.10
ELD_KKR_I479G	0.08	0.03	0.03	0.03	0.05	0.58
ELD_KKR_I479H	0.09	0.02	0.04	0.04	0.04	0.66
ELD_KKR_I479K	0.04	0.03	0.04	0.01	0.03	0.37
ELD_KKR_I479L	27.72	0.05	0.17	0.12	0.08	66.94
ELD_KKR_I479M	34.75	0.22	0.22	0.10	0.10	53.87
ELD_KKR_I479N	0.12	0.02	0.06	0.04	0.03	0.83
ELD_KKR_I479P	0.04	0.03	0.02	0.04	0.04	0.33
ELD_KKR_I479Q	53.80	0.03	0.04	0.07	0.04	303.42
ELD_KKR_I479R	0.05	0.02	0.07	0.06	0.01	0.27
ELD_KKR_I479S	0.46	0.01	0.05	0.03	0.06	3.16
ELD_KKR_I479T	28.74	0.03	0.04	0.03	0.09	154.73
ELD_KKR_I479V	36.57	0.05	0.04	0.06	0.05	184.04
ELD_KKR_I479W	0.04	0.04	0.01	0.03	0.04	0.28
ELD_KKR_I479Y	1.00	0.01	0.04	0.04	0.03	8.20
GFP	0.03	0.02	0.06	0.02	0.05	NA
GFP	0.04	0.01	0.04	0.06	0.03	NA

[0244] Tables 13A through 13C show on- and off-target cleavage events using AAVS1 targeted ZFNs with the indicated mutations (ELD, KKR, ELD/KKR and further mutations indicated).

TABLE 13A

	AAVS1	OT1	OT2	OT3	OT4	ratio
parental	47.96	4.32	2.12	1.05	0.84	5.76
parental	46.45	4.34	1.84	1.11	1.06	5.57
parental	45.83	3.15	1.28	0.77	0.92	7.49
parental	47.63	4.30	1.67	0.99	1.03	5.97
half dose	30.79	1.21	0.38	0.19	0.18	15.72
half dose	31.59	1.19	0.23	0.28	0.18	16.78
half dose	29.49	0.76	0.35	0.21	0.16	19.93
half dose	28.04	0.85	0.31	0.20	0.17	18.41
ELD_N527A	20.52	0.76	0.34	0.42	0.28	11.37
ELD_N527C	16.30	0.80	0.25	0.25	0.17	11.05
ELD_N527D	45.05	0.42	0.11	0.21	0.12	53.34
ELD_N527E	18.93	0.06	0.08	0.13	0.09	52.04
ELD_N527F	5.32	0.21	0.16	0.15	0.02	9.79
ELD_N527G	25.25	1.22	0.92	0.60	0.71	7.32
ELD_N527H	20.69	1.65	1.10	0.55	0.13	6.05
ELD_N527I	1.58	0.04	0.02	0.07	0.01	11.16
ELD_N527K	14.65	1.31	0.66	0.49	0.11	5.70
ELD_N527L	3.37	0.22	0.12	0.09	0.06	6.90
ELD_N527M	6.61	0.44	0.18	0.23	0.08	7.06
ELD_N527P	34.71	2.50	0.97	0.72	0.63	7.20
ELD_N527Q	25.72	2.62	1.76	1.13	0.99	3.96
ELD_N527R	17.38	1.70	1.07	0.37	0.28	5.08
ELD_N527S	22.51	0.93	0.67	0.37	0.32	9.83
ELD_N527T	25.14	0.25	0.14	0.12	0.04	45.36
ELD_N527V	4.22	0.14	0.09	0.10	0.05	10.88
ELD_N527W	3.33	0.17	0.05	0.11	0.04	9.07
ELD_N527Y	5.34	0.22	0.18	0.12	0.06	9.29
ELD_Q481A	56.06	0.06	0.10	0.14	0.05	160.54

TABLE 13A-continued

	AAVS1	OT1	OT2	OT3	OT4	ratio
ELD_Q481C	61.83	0.05	0.28	0.35	0.22	69.22
ELD_Q481D	78.20	0.54	0.21	0.87	0.29	40.90
ELD_Q481E	61.09	0.03	0.05	0.12	0.04	248.97
ELD_Q481F	0.50	0.02	0.05	0.02	0.05	3.54
ELD_Q481G	33.52	0.43	0.32	0.74	0.24	19.41
ELD_Q481H	71.31	7.24	5.48	1.76	0.15	4.87
ELD_Q481I	0.95	0.04	0.04	0.07	0.02	5.29
ELD_Q481K	19.90	0.05	0.06	0.05	0.04	102.54
ELD_Q481L	1.22	0.03	0.05	0.04	0.03	7.88
ELD_Q481M	5.62	0.02	0.05	0.04	0.04	35.82
ELD_Q481N	36.71	1.29	0.50	0.65	0.22	13.81
ELD_Q481P	1.99	0.02	0.01	0.07	0.04	14.21
ELD_Q481R	5.62	0.04	0.02	0.04	0.01	45.70
ELD_Q481S	50.84	0.05	0.07	0.14	0.04	171.76
ELD_Q481T	36.86	0.05	0.07	0.11	0.01	150.05
ELD_Q481V	1.45	0.03	0.06	0.06	0.02	8.28
ELD_Q481W	0.24	0.03	0.02	0.04	0.03	1.95
ELD_Q481Y	1.75	0.04	0.04	0.05	0.02	11.96
ELD_S418D	49.76	0.13	0.14	0.15	0.07	100.32
ELD_N476D	63.24	0.10	0.03	0.09	0.06	222.11
ELD_I479T	49.59	0.05	0.20	0.03	0.09	134.46
ELD_Q481E	65.37	0.07	0.12	0.13	0.07	168.40
ELD_N527D	42.99	0.45	0.15	0.31	0.06	44.51
ELD_Q531R	53.22	0.73	0.21	0.23	0.16	40.16
ELD_R416D	40.79	0.07	0.39	0.05	0.05	73.16
ELD_R416E	57.69	0.13	1.39	0.09	0.11	33.54
ELD_R416N	62.32	0.32	1.90	0.45	0.13	22.24
ELD_R416S	47.72	0.37	1.19	0.82	0.19	18.57
ELD_K525A	55.65	0.07	0.23	0.10	0.15	101.13
ELD_K525E	49.34	0.05	0.08	0.09	0.08	164.69
ELD_K525G	47.83	0.12	0.25	0.06	0.12	86.58
ELD_K525S	60.06	0.28	0.37	0.16	0.16	62.41
GFP	0.01	0.02	0.03	0.02	0.05	NA
GFP	0.01	0.03	0.02	0.05	0.06	NA
parental	1.02	1.07	1.23	1.08	0.87	0.93
parental	0.99	1.08	1.06	1.13	1.10	0.90
parental	0.98	0.78	0.74	0.79	0.96	1.21
parental	1.01	1.07	0.97	1.01	1.07	0.96
half dose	0.66	0.30	0.22	0.19	0.19	2.54
half dose	0.67	0.30	0.13	0.29	0.19	2.71
half dose	0.63	0.19	0.20	0.21	0.17	3.22
half dose	0.60	0.21	0.18	0.20	0.17	2.97
ELD_N527A	0.44	0.19	0.20	0.43	0.29	1.84
ELD_N527C	0.35	0.20	0.15	0.25	0.18	1.78
ELD_N527D	0.96	0.10	0.06	0.21	0.12	8.61
ELD_N527E	0.40	0.02	0.05	0.13	0.09	8.40
ELD_N527F	0.11	0.05	0.09	0.15	0.02	1.58
ELD_N527G	0.54	0.30	0.54	0.61	0.74	1.18
ELD_N527H	0.44	0.41	0.63	0.56	0.13	0.98
ELD_N527I	0.03	0.01	0.01	0.07	0.01	1.80
ELD_N527K	0.31	0.32	0.38	0.50	0.11	0.92
ELD_N527L	0.07	0.05	0.07	0.09	0.06	1.11
ELD_N527M	0.14	0.11	0.11	0.24	0.08	1.14
ELD_N527P	0.74	0.62	0.56	0.73	0.66	1.16
ELD_N527Q	0.55	0.65	1.02	1.15	1.03	0.64
ELD_N527R	0.37	0.42	0.62	0.38	0.29	0.82
ELD_N527S	0.48	0.23	0.39	0.38	0.34	1.59
ELD_N527T	0.54	0.06	0.08	0.12	0.04	7.32
ELD_N527V	0.09	0.03	0.05	0.11	0.06	1.76
ELD_N527W	0.07	0.04	0.03	0.11	0.04	1.46
ELD_N527Y	0.11	0.05	0.11	0.12	0.06	1.50
ELD_Q481A	1.19	0.01	0.06	0.14	0.05	25.92
ELD_Q481C	1.32	0.01	0.16	0.36	0.23	11.17
ELD_Q481D	1.67	0.13	0.12	0.89	0.31	6.60
ELD_Q481E	1.30	0.01	0.03	0.12	0.05	40.19
ELD_Q481F	0.01	0.00	0.03	0.02	0.05	0.57
ELD_Q481G	0.71	0.11	0.19	0.75	0.25	3.13
ELD_Q481H	1.52	1.80	3.18	1.80	0.16	0.79
ELD_Q481I	0.02	0.01	0.02	0.07	0.02	0.85
ELD_Q481K	0.42	0.01	0.04	0.05	0.04	16.55
ELD_Q481L	0.03	0.01	0.03	0.04	0.03	1.27
ELD_Q481M	0.12	0.00	0.03	0.04	0.04	5.78
ELD_Q481N	0.78	0.32	0.29	0.66	0.23	2.23
ELD_Q481P	0.04	0.00	0.01	0.07	0.04	2.29
ELD_Q481R	0.12	0.01	0.01	0.04	0.01	7.38

TABLE 13A-continued

	AAVS1	OT1	OT2	OT3	OT4	ratio
ELD_Q481S	1.08	0.01	0.04	0.14	0.04	27.73
ELD_Q481T	0.78	0.01	0.04	0.11	0.01	24.22
ELD_Q481V	0.03	0.01	0.03	0.06	0.02	1.34
ELD_Q481W	0.01	0.01	0.01	0.04	0.03	0.32
ELD_Q481Y	0.04	0.01	0.02	0.05	0.02	1.93
ELD_S418D	1.06	0.03	0.08	0.16	0.08	16.19
ELD_N476D	1.35	0.03	0.02	0.10	0.06	35.85
ELD_I479T	1.06	0.01	0.11	0.03	0.09	21.71
ELD_Q481E	1.39	0.02	0.07	0.13	0.07	27.18
ELD_N527D	0.92	0.11	0.09	0.32	0.06	7.18
ELD_Q531R	1.13	0.18	0.12	0.24	0.16	6.48
ELD_R416D	0.87	0.02	0.23	0.05	0.06	11.81
ELD_R416E	1.23	0.03	0.80	0.10	0.12	5.41
ELD_R416N	1.33	0.08	1.10	0.46	0.14	3.59
ELD_R416S	1.02	0.09	0.69	0.84	0.20	3.00
ELD_K525A	1.18	0.02	0.13	0.11	0.15	16.33
ELD_K525E	1.05	0.01	0.05	0.09	0.09	26.58
ELD_K525G	1.02	0.03	0.14	0.06	0.13	13.98
ELD_K525S	1.28	0.07	0.21	0.17	0.16	10.07
GFP	0.00	0.01	0.02	0.02	0.06	ND
GFP	0.00	0.01	0.01	0.05	0.06	ND

TABLE 13B

	AAVS1	OT1	OT2	OT3	OT4	ratio
parental	47.96	4.32	2.12	1.05	0.84	5.76
parental	46.45	4.34	1.84	1.11	1.06	5.57
parental	45.83	3.15	1.28	0.77	0.92	7.49
parental	47.63	4.30	1.67	0.99	1.03	5.97
half dose	30.79	1.21	0.38	0.19	0.18	15.72
half dose	31.59	1.19	0.23	0.28	0.18	16.78
half dose	29.49	0.76	0.35	0.21	0.16	19.93
half dose	28.04	0.85	0.31	0.20	0.17	18.41
KKR_N527A	18.75	0.77	0.48	0.29	0.43	9.48
KKR_N527C	9.00	0.30	0.39	0.17	0.21	8.43
KKR_N527D	46.36	0.77	0.48	0.61	0.21	22.42
KKR_N527E	24.41	0.65	0.66	0.25	0.26	13.36
KKR_N527F	3.53	0.14	0.21	0.06	0.06	7.42
KKR_N527G	26.10	1.25	0.46	0.54	0.45	9.69
KKR_N527H	16.67	0.89	0.99	0.40	0.31	6.42
KKR_N527I	0.98	0.03	0.07	0.03	0.02	6.78
KKR_N527K	18.96	0.77	0.77	0.40	0.34	8.32
KKR_N527L	ND	ND	ND	ND	ND	ND
KKR_N527M	5.67	0.22	0.43	0.20	0.18	5.48
KKR_N527P	15.11	0.10	0.10	0.13	0.05	39.87
KKR_N527Q	17.36	1.69	1.19	0.40	0.34	4.79
KKR_N527R	ND	ND	ND	ND	ND	ND
KKR_N527S	20.83	0.84	0.44	0.49	0.31	10.04
KKR_N527T	ND	ND	ND	ND	ND	ND
KKR_N527V	1.40	0.04	0.05	0.07	0.02	7.59
KKR_N527W	ND	ND	ND	ND	ND	ND
KKR_N527Y	ND	ND	ND	ND	ND	ND
KKR_Q481A	48.27	0.15	0.05	0.03	0.09	150.70
KKR_Q481C	53.52	1.44	0.15	0.04	0.28	27.84
KKR_Q481D	60.01	1.15	0.07	0.10	0.30	37.18
KKR_Q481E	56.82	0.18	0.04	0.03	0.08	167.29
KKR_Q481F	0.88	0.05	0.04	0.04	0.05	5.12
KKR_Q481G	23.60	2.40	0.55	0.25	0.31	6.72
KKR_Q481H	55.88	2.69	0.15	0.51	2.74	9.18
KKR_Q481I	2.97	0.03	0.05	0.04	0.02	21.98
KKR_Q481K	2.17	0.03	0.03	0.02	0.06	16.91
KKR_Q481L	6.95	0.03	0.01	0.03	0.03	66.91
KKR_Q481M	21.59	0.06	0.04	0.06	0.03	116.95
KKR_Q481N	38.65	0.50	0.09	0.12	0.22	41.46
KKR_Q481P	4.78	0.03	0.07	0.02	0.03	31.55
KKR_Q481R	7.85	0.05	0.04	0.05	0.02	47.90
KKR_Q481S	47.95	0.29	0.07	0.03	0.11	93.90
KKR_Q481T	35.61	0.06	0.06	0.04	0.05	170.00
KKR_Q481V	2.27	0.02	0.03	0.07	0.03	15.14
KKR_Q481W	0.11	0.03	0.02	0.04	0.01	1.10
KKR_Q481Y	12.71	0.22	0.03	0.09	0.11	28.31

TABLE 13B-continued

	AAVS1	OT1	OT2	OT3	OT4	ratio
KKR_S418D	49.74	0.26	0.10	0.08	0.13	89.43
KKR_N476D	27.43	0.03	0.02	0.07	0.03	166.00
KKR_I479T	51.62	0.29	0.13	0.25	0.12	65.91
KKR_Q481E	52.15	0.07	0.09	0.08	0.09	158.02
KKR_N527D	46.85	1.06	0.60	0.70	0.85	14.62
KKR_Q531R	43.62	0.65	0.79	0.41	0.27	20.59
KKR_R416D	47.19	0.14	0.03	0.11	0.20	97.96
KKR_R416E	56.98	0.55	0.04	0.04	0.78	40.63
KKR_R416N	60.68	1.19	0.18	0.28	1.20	21.34
KKR_R416S	44.42	1.37	0.21	0.18	0.51	19.53
KKR_K525A	49.24	0.19	0.03	0.07	0.14	112.49
KKR_K525E	42.36	0.06	0.06	0.06	0.07	163.51
KKR_K525G	44.05	0.47	0.09	0.07	0.27	48.61
KKR_K525S	50.87	0.44	0.08	0.16	0.29	52.53
GFP	0.01	0.02	0.03	0.02	0.05	NA
GFP	0.01	0.03	0.02	0.05	0.06	NA
parental	1.02	1.07	1.23	1.08	0.87	0.93
parental	0.99	1.08	1.06	1.13	1.10	0.90
parental	0.98	0.78	0.74	0.79	0.96	1.21
parental	1.01	1.07	0.97	1.01	1.07	0.96
half dose	0.66	0.30	0.22	0.19	0.19	2.54
half dose	0.67	0.30	0.13	0.29	0.19	2.71
half dose	0.63	0.19	0.20	0.21	0.17	3.22
half dose	0.60	0.21	0.18	0.20	0.17	2.97
KKR_N527A	0.40	0.19	0.28	0.30	0.45	1.53
KKR_N527C	0.19	0.07	0.23	0.17	0.21	1.36
KKR_N527D	0.99	0.19	0.28	0.62	0.22	3.62
KKR_N527E	0.52	0.16	0.38	0.26	0.27	2.16
KKR_N527F	0.08	0.04	0.12	0.06	0.07	1.20
KKR_N527G	0.56	0.31	0.27	0.55	0.47	1.56
KKR_N527H	0.35	0.22	0.58	0.40	0.33	1.04
KKR_N527I	0.02	0.01	0.04	0.03	0.02	1.09
KKR_N527K	0.40	0.19	0.45	0.41	0.36	1.34
KKR_N527L	ND	ND	ND	ND	ND	ND
KKR_N527M	0.12	0.06	0.25	0.20	0.19	0.88
KKR_N527P	0.32	0.03	0.06	0.13	0.05	6.44
KKR_N527Q	0.37	0.42	0.69	0.41	0.36	0.77
KKR_N527R	ND	ND	ND	ND	ND	ND
KKR_N527S	0.44	0.21	0.25	0.50	0.32	1.62
KKR_N527T	ND	ND	ND	ND	ND	ND
KKR_N527V	0.03	0.01	0.03	0.07	0.02	1.23
KKR_N527W	ND	ND	ND	ND	ND	ND
KKR_N527Y	ND	ND	ND	ND	ND	ND
KKR_Q481A	1.03	0.04	0.03	0.03	0.09	24.33
KKR_Q481C	1.14	0.36	0.09	0.04	0.30	4.49
KKR_Q481D	1.28	0.29	0.04	0.10	0.31	6.00
KKR_Q481E	1.21	0.05	0.02	0.03	0.08	27.00
KKR_Q481F	0.02	0.01	0.02	0.04	0.05	0.83
KKR_Q481G	0.50	0.60	0.32	0.26	0.33	1.08
KKR_Q481H	1.19	0.67	0.09	0.52	2.85	1.48
KKR_Q481I	0.06	0.01	0.03	0.04	0.02	3.55
KKR_Q481K	0.05	0.01	0.02	0.02	0.06	2.73
KKR_Q481L	0.15	0.01	0.01	0.03	0.03	10.80
KKR_Q481M	0.46	0.01	0.02	0.06	0.03	18.88
KKR_Q481N	0.82	0.12	0.05	0.12	0.23	6.69
KKR_Q481P	0.10	0.01	0.04	0.02	0.03	5.09
KKR_Q481R	0.17	0.01	0.02	0.05	0.03	7.73
KKR_Q481S	1.02	0.07	0.04	0.03	0.11	15.16
KKR_Q481T	0.76	0.01	0.04	0.04	0.05	27.44
KKR_Q481V	0.05	0.01	0.02	0.07	0.03	2.44
KKR_Q481W	0.00	0.01	0.01	0.04	0.01	0.18
KKR_Q481Y	0.27	0.05	0.02	0.09	0.11	4.57
KKR_S418D	1.06	0.06	0.06	0.08	0.13	14.44
KKR_N476D	0.58	0.01	0.01	0.08	0.04	26.80
KKR_I479T	1.10	0.07	0.08	0.25	0.12	10.64
KKR_Q481E	1.11	0.02	0.05	0.08	0.09	25.51
KKR_N527D	1.00	0.26	0.35	0.71	0.88	2.36
KKR_Q531R	0.93	0.16	0.46	0.42	0.28	3.32
KKR_R416D	1.00	0.03	0.02	0.11	0.21	15.81
KKR_R416E	1.21	0.14	0.02	0.04	0.81	6.56
KKR_R416N	1.29	0.29	0.10	0.28	1.25	3.44
KKR_R416S	0.95	0.34	0.12	0.19	0.53	3.15
KKR_K525A	1.05	0.05	0.02	0.07	0.15	18.16
KKR_K525E	0.90	0.02	0.03	0.06	0.08	26.39
KKR_K525G	0.94	0.12	0.05	0.08	0.28	7.85

TABLE 13B-continued

	AAVS1	OT1	OT2	OT3	OT4	ratio
KKR_K525S	1.08	0.11	0.05	0.16	0.30	8.48
GFP	0.00	0.01	0.02	0.02	0.06	ND
GFP	0.00	0.01	0.01	0.05	0.06	ND

TABLE 13C

	AAVS1	OT1	OT2	OT3	OT4	ratio
parental	47.96	4.32	2.12	1.05	0.84	5.76
parental	46.45	4.34	1.84	1.11	1.06	5.57
parental	45.83	3.15	1.28	0.77	0.92	7.49
parental	47.63	4.30	1.67	0.99	1.03	5.97
half dose	30.79	1.21	0.38	0.19	0.18	15.72
half dose	31.59	1.19	0.23	0.28	0.18	16.78
half dose	29.49	0.76	0.35	0.21	0.16	19.93
half dose	28.04	0.85	0.31	0.20	0.17	18.41
ELD_KKR_N527A	8.62	0.25	0.14	0.13	0.17	12.54
ELD_KKR_N527C	3.27	0.10	0.08	0.04	0.09	10.70
ELD_KKR_N527D	34.90	0.05	0.04	0.07	0.07	155.15
ELD_KKR_N527E	4.64	0.03	0.03	0.05	0.06	26.18
ELD_KKR_N527F	0.68	0.03	0.07	0.05	0.04	3.54
ELD_KKR_N527G	12.78	0.30	0.08	0.40	0.34	11.37
ELD_KKR_N527H	7.94	0.58	0.68	0.31	0.22	4.44
ELD_KKR_N527I	0.02	0.03	0.03	0.01	0.06	0.13
ELD_KKR_N527K	6.75	0.36	0.29	0.29	0.12	6.35
ELD_KKR_N527L	3.18	0.13	0.10	0.15	0.06	7.23
ELD_KKR_N527M	1.31	0.07	0.14	0.09	0.09	3.29
ELD_KKR_N527P	10.03	0.04	0.04	0.06	0.06	48.92
ELD_KKR_N527Q	9.15	0.90	0.82	0.33	0.20	4.07
ELD_KKR_N527R	16.97	1.78	1.21	0.54	0.35	4.37
ELD_KKR_N527S	9.71	0.12	0.14	0.15	0.16	16.85
ELD_KKR_N527T	26.89	0.14	0.08	0.16	0.11	55.91
ELD_KKR_N527V	1.39	0.30	0.03	0.09	0.10	2.67
ELD_KKR_N527W	1.86	0.06	0.05	0.05	0.07	8.21
ELD_KKR_N527Y	2.63	0.09	0.10	0.09	0.09	7.19
ELD_KKR_Q481A	86.30	0.02	0.04	0.04	0.09	462.88
ELD_KKR_Q481C	66.07	0.05	0.03	0.05	0.09	300.25
ELD_KKR_Q481D	90.46	0.12	0.05	0.10	0.16	214.39
ELD_KKR_Q481E	57.02	0.04	0.03	0.04	0.05	343.26
ELD_KKR_Q481F	0.02	0.04	0.02	0.08	0.05	0.09
ELD_KKR_Q481G	18.06	0.34	0.13	0.18	0.12	23.46
ELD_KKR_Q481H	84.29	22.17	0.65	4.71	1.07	2.95
ELD_KKR_Q481I	0.05	0.03	0.01	0.02	0.06	0.47
ELD_KKR_Q481K	3.36	0.03	0.05	0.02	0.10	17.13
ELD_KKR_Q481L	0.12	0.03	0.01	0.03	0.06	0.96
ELD_KKR_Q481M	1.92	0.03	0.03	0.09	0.08	8.29
ELD_KKR_Q481N	29.35	0.20	0.05	0.13	0.09	62.01
ELD_KKR_Q481P	0.45	0.03	0.03	0.08	0.10	1.82
ELD_KKR_Q481R	3.75	0.03	0.04	0.03	0.03	28.89
ELD_KKR_Q481S	54.96	0.02	0.04	0.07	0.05	308.59
ELD_KKR_Q481T	33.31	0.02	0.02	0.00	0.07	290.95
ELD_KKR_Q481V	0.11	0.03	0.01	0.03	0.09	0.67
ELD_KKR_Q481W	0.01	0.02	0.04	0.04	0.07	0.06
ELD_KKR_Q481Y	0.40	0.03	0.01	0.02	0.05	3.52
ELD_KKR_S418D	40.13	0.03	0.03	0.03	0.06	278.01
ELD_KKR_N476D	5.72	0.03	0.04	0.02	0.02	53.02
ELD_KKR_I479T	45.10	0.04	0.04	0.06	0.07	214.05
ELD_KKR_Q481E	68.22	0.02	0.04	0.09	0.07	308.56
ELD_KKR_N527D	29.60	0.05	0.04	0.14	0.08	98.76
ELD_KKR_Q531R	46.16	0.20	0.10	0.09	0.09	95.03
ELD_KKR_R416D	54.14	0.03	0.01	0.04	0.10	298.38
ELD_KKR_R416E	79.47	0.13	0.16	0.12	0.09	157.31
ELD_KKR_R416N	80.25	0.32	0.23	0.43	0.26	64.21
ELD_KKR_R416S	51.99	0.25	0.16	0.20	0.12	72.26
ELD_KKR_K525A	56.83	0.03	0.01	0.04	0.03	508.42
ELD_KKR_K525E	19.36	0.03	0.02	0.05	0.07	114.28
ELD_KKR_K525G	46.19	0.03	0.04	0.09	0.08	186.72
ELD_KKR_K525S	68.60	0.03	0.07	0.05	0.08	301.52
GFP	0.01	0.02	0.03	0.02	0.05	NA
GFP	0.01	0.03	0.02	0.05	0.06	NA
parental	1.02	1.07	1.23	1.08	0.87	0.93
parental	0.99	1.08	1.06	1.13	1.10	0.90

TABLE 13C-continued

	AAVS1	OT1	OT2	OT3	OT4	ratio
parental	0.98	0.78	0.74	0.79	0.96	1.21
parental	1.01	1.07	0.97	1.01	1.07	0.96
half dose	0.66	0.30	0.22	0.19	0.19	2.54
half dose	0.67	0.30	0.13	0.29	0.19	2.71
half dose	0.63	0.19	0.20	0.21	0.17	3.22
half dose	0.60	0.21	0.18	0.20	0.17	2.97
ELD_KKR_N527A	0.18	0.06	0.08	0.14	0.17	2.02
ELD_KKR_N527C	0.07	0.02	0.04	0.04	0.10	1.73
ELD_KKR_N527D	0.74	0.01	0.02	0.07	0.07	25.05
ELD_KKR_N527E	0.10	0.01	0.02	0.05	0.06	4.23
ELD_KKR_N527F	0.01	0.01	0.04	0.05	0.04	0.57
ELD_KKR_N527G	0.27	0.08	0.05	0.40	0.35	1.84
ELD_KKR_N527H	0.17	0.14	0.40	0.31	0.23	0.72
ELD_KKR_N527I	0.00	0.01	0.02	0.01	0.07	0.02
ELD_KKR_N527K	0.14	0.09	0.17	0.29	0.13	1.03
ELD_KKR_N527L	0.07	0.03	0.06	0.15	0.06	1.17
ELD_KKR_N527M	0.03	0.02	0.08	0.10	0.10	0.53
ELD_KKR_N527P	0.21	0.01	0.03	0.07	0.06	7.90
ELD_KKR_N527Q	0.19	0.22	0.48	0.34	0.21	0.66
ELD_KKR_N527R	0.36	0.44	0.70	0.55	0.36	0.71
ELD_KKR_N527S	0.21	0.03	0.08	0.15	0.17	2.72
ELD_KKR_N527T	0.57	0.03	0.04	0.17	0.11	9.02
ELD_KKR_N527V	0.03	0.07	0.02	0.09	0.10	0.43
ELD_KKR_N527W	0.04	0.02	0.03	0.05	0.07	1.33
ELD_KKR_N527Y	0.06	0.02	0.06	0.09	0.10	1.16
ELD_KKR_Q481A	1.84	0.00	0.02	0.04	0.09	74.72
ELD_KKR_Q481C	1.41	0.01	0.02	0.05	0.10	48.47
ELD_KKR_Q481D	1.93	0.03	0.03	0.10	0.16	34.61
ELD_KKR_Q481E	1.21	0.01	0.02	0.04	0.05	55.41
ELD_KKR_Q481F	0.00	0.01	0.01	0.08	0.05	0.01
ELD_KKR_Q481G	0.38	0.08	0.07	0.18	0.13	3.79
ELD_KKR_Q481H	1.79	5.51	0.38	4.81	1.12	0.48
ELD_KKR_Q481I	0.00	0.01	0.00	0.02	0.06	0.08
ELD_KKR_Q481K	0.07	0.01	0.03	0.02	0.10	2.77
ELD_KKR_Q481L	0.00	0.01	0.01	0.03	0.06	0.16
ELD_KKR_Q481M	0.04	0.01	0.02	0.09	0.09	1.34
ELD_KKR_Q481N	0.62	0.05	0.03	0.13	0.09	10.01
ELD_KKR_Q481P	0.01	0.01	0.02	0.08	0.11	0.29
ELD_KKR_Q481R	0.08	0.01	0.02	0.03	0.03	4.66
ELD_KKR_Q481S	1.17	0.00	0.02	0.07	0.05	49.81
ELD_KKR_Q481T	0.71	0.01	0.01	0.00	0.07	46.97
ELD_KKR_Q481V	0.00	0.01	0.01	0.03	0.09	0.11
ELD_KKR_Q481W	0.00	0.00	0.02	0.04	0.08	0.01
ELD_KKR_Q481Y	0.01	0.01	0.01	0.02	0.05	0.57
ELD_KKR_S418D	0.85	0.01	0.02	0.03	0.06	44.88
ELD_KKR_N476D	0.12	0.01	0.02	0.02	0.02	8.56
ELD_KKR_I479T	0.96	0.01	0.02	0.06	0.07	34.55
ELD_KKR_Q481E	1.45	0.00	0.02	0.09	0.08	49.81
ELD_KKR_N527D	0.63	0.01	0.02	0.14	0.08	15.94
ELD_KKR_Q531R	0.98	0.05	0.06	0.09	0.09	15.34
ELD_KKR_R416D	1.15	0.01	0.01	0.04	0.10	48.17
ELD_KKR_R416E	1.69	0.03	0.09	0.12	0.09	25.39
ELD_KKR_R416N	1.71	0.08	0.13	0.44	0.28	10.37
ELD_KKR_R416S	1.11	0.06	0.09	0.20	0.12	11.66
ELD_KKR_K525A	1.21	0.01	0.01	0.04	0.03	82.07
ELD_KKR_K525E	0.41	0.01	0.01	0.05	0.08	18.45
ELD_KKR_K525G	0.98	0.01	0.03	0.09	0.08	30.14
ELD_KKR_K525S	1.46	0.01	0.04	0.05	0.08	48.67
GFP	0.00	0.01	0.02	0.02	0.06	ND
GFP	0.00	0.01	0.01	0.05	0.06	ND

[0245] Tables 14A-14C shows results with the indicated mutants.

TABLE 14A

	AAVS1	OT1	OT2	OT3	OT4	ratio
parental	42.55	7.68	3.88	2.05	2.94	2.57
parental	41.57	6.44	3.50	1.64	2.72	2.91
parental	41.51	6.14	2.93	1.36	2.25	3.27
parental	38.53	6.24	3.14	1.32	2.35	2.95
half dose	32.45	2.46	1.00	0.46	0.63	7.14

TABLE 14A-continued

	AAVS1	OT1	OT2	OT3	OT4	ratio
half dose	31.98	2.41	1.02	0.53	0.51	7.16
half dose	27.34	1.29	0.45	0.19	0.34	12.05
half dose	30.04	2.06	0.91	0.36	0.61	7.63
ELD_N476A	43.61	3.28	1.86	1.50	1.15	5.60
ELD_N476C	46.78	3.74	1.92	1.35	0.97	5.86
ELD_N476D	67.25	0.20	0.09	0.18	0.16	106.44
ELD_N476E	65.43	0.07	0.06	0.08	0.07	228.99
ELD_N476F	18.10	1.22	1.12	0.77	0.39	5.16
ELD_N476G	62.70	3.13	0.60	0.56	0.41	13.33
ELD_N476H	41.57	4.94	3.07	1.81	2.48	3.38
ELD_N476I	30.48	0.21	0.55	0.29	0.25	23.42
ELD_N476K	32.00	3.78	1.00	1.62	0.46	4.67
ELD_N476L	12.47	0.13	0.15	0.14	0.10	23.76
ELD_N476M	27.91	2.27	1.14	0.73	0.81	5.64
ELD_N476P	40.20	6.83	3.21	1.40	2.79	2.82
ELD_N476Q	38.61	2.08	0.77	0.80	0.51	9.28
ELD_N476R	40.17	6.10	4.87	2.55	1.41	2.69
ELD_N476S	54.42	9.71	4.38	2.67	2.74	2.79
ELD_N476T	53.11	5.19	2.35	1.77	1.75	4.80
ELD_N476V	34.78	0.49	0.53	0.36	0.22	21.82
ELD_N476W	14.91	0.49	1.13	0.39	0.22	6.66
ELD_N476Y	26.63	2.53	1.63	0.73	1.41	4.24
ELD_Q531A	25.87	1.96	0.48	0.37	0.70	7.39
ELD_Q531C	12.57	0.16	0.11	0.21	0.09	21.86
ELD_Q531D	4.48	0.05	0.01	0.03	0.05	30.17
ELD_Q531E	29.54	0.06	0.02	0.06	0.05	150.94
ELD_Q531F	4.09	0.02	0.02	0.04	0.09	23.42
ELD_Q531G	7.39	0.56	0.20	0.27	0.45	5.00
ELD_Q531H	47.18	10.36	3.04	2.12	6.48	2.14
ELD_Q531I	25.66	0.05	0.02	0.04	0.06	141.34
ELD_Q531K	42.12	7.43	4.18	1.80	6.55	2.11
ELD_Q531L	12.77	0.03	0.04	0.05	0.04	76.78
ELD_Q531M	30.65	0.35	0.40	0.31	0.19	24.46
ELD_Q531N	12.98	0.69	0.24	0.28	0.46	7.78
ELD_Q531P	5.30	0.05	0.03	0.08	0.05	26.25
ELD_Q531R	48.64	1.11	0.43	0.26	0.46	21.54
ELD_Q531S	14.86	0.39	0.17	0.20	0.33	13.64
ELD_Q531T	37.95	0.40	0.37	0.30	0.33	27.16
ELD_Q531V	33.24	0.11	0.12	0.12	0.02	87.92
ELD_Q531W	2.82	0.05	0.02	0.05	0.11	12.47
ELD_Q531Y	18.15	0.04	0.02	0.04	0.03	133.53
ELD_S418D	42.20	0.10	0.24	0.31	0.14	53.28
ELD_N476D	57.06	0.07	0.09	0.09	0.06	184.93
ELD_I479T	42.10	0.04	0.15	0.02	0.09	137.07
ELD_Q481E	52.80	0.04	0.04	0.19	0.09	145.99
ELD_N527D	35.32	0.60	0.18	0.24	0.08	32.04
ELD_Q531R	43.15	0.74	0.25	0.20	0.29	29.03
ELD_R416N	58.18	0.48	2.31	0.46	0.14	17.21
ELD_R416D	36.27	0.11	0.59	0.08	0.04	44.30
ELD_R416E	55.41	0.17	2.40	0.23	0.09	19.15
ELD_R416S	39.03	0.37	1.26	0.47	0.27	16.49
ELD_K525A	46.87	0.27	0.24	0.17	0.06	63.48
ELD_K525E	40.21	0.05	0.05	0.10	0.04	167.71
ELD_K525G	35.64	0.21	0.15	0.08	0.06	70.09
ELD_K525S	49.97	0.23	0.28	0.31	0.20	48.28
ELD_Q481A	55.82	0.04	0.05	0.16	0.05	191.70
ELD_Q481D	71.61	0.83	0.13	1.15	0.38	28.73
ELD_Q481C	50.24	0.17	0.16	0.23	0.20	66.34
ELD_Q481S	40.58	0.09	0.08	0.07	0.10	118.21
ELD_S418E	53.03	0.09	0.15	0.06	0.16	113.62
ELD_R422H	36.38	0.77	1.01	0.48	0.22	14.68
ELD_I479Q	58.23	0.03	0.03	0.05	0.06	337.38
GFP	0.09	0.03	0.01	ND	0.04	NA
GFP	0.08	0.02	0.03	0.01	0.02	NA

TABLE 14B

	AAVS1	OT1	OT2	OT3	OT4	ratio
parental	42.55	7.68	3.88	2.05	2.94	2.57
parental	41.57	6.44	3.50	1.64	2.72	2.91
parental	41.51	6.14	2.93	1.36	2.25	3.27

TABLE 14B-continued

	AAVS1	OT1	OT2	OT3	OT4	ratio
parental	38.53	6.24	3.14	1.32	2.35	2.95
half dose	32.45	2.46	1.00	0.46	0.63	7.14
half dose	31.98	2.41	1.02	0.53	0.51	7.16
half dose	27.34	1.29	0.45	0.19	0.34	12.05
half dose	30.04	2.06	0.91	0.36	0.61	7.63
KKR_N476A	41.76	3.81	1.60	1.20	1.97	4.87
KKR_N476C	44.42	3.25	1.35	0.98	1.44	6.32
KKR_N476D	31.25	0.10	0.16	0.06	0.04	88.08
KKR_N476E	37.65	0.07	0.04	0.04	0.03	220.42
KKR_N476F	15.09	1.21	0.60	0.29	0.38	6.09
KKR_N476G	45.33	2.34	0.59	1.16	0.85	9.19
KKR_N476H	41.14	7.08	2.71	1.20	2.06	3.15
KKR_N476I	33.90	0.59	0.30	0.16	0.30	25.33
KKR_N476K	41.23	2.04	0.87	1.11	0.88	8.40
KKR_N476L	11.80	0.23	0.13	0.09	0.12	20.83
KKR_N476M	30.41	2.34	0.79	0.75	0.77	6.53
KKR_N476P	33.04	3.11	1.21	1.38	2.72	3.92
KKR_N476Q	38.61	1.03	0.42	0.50	0.58	15.21
KKR_N476R	44.34	6.29	3.71	1.38	3.07	3.07
KKR_N476S	49.87	9.00	3.00	2.07	4.76	2.65
KKR_N476T	48.39	4.98	2.03	1.55	2.71	4.29
KKR_N476V	39.89	0.55	0.23	0.22	0.46	27.20
KKR_N476W	13.62	1.05	1.64	0.36	0.38	3.97
KKR_N476Y	26.14	2.86	1.46	1.06	0.50	4.45
KKR_Q531A	33.77	3.29	2.47	0.89	0.94	4.45
KKR_Q531C	13.20	0.33	0.21	0.28	0.12	14.06
KKR_Q531D	6.11	0.05	0.02	0.04	0.08	31.32
KKR_Q531E	18.16	0.32	0.30	0.57	0.13	13.71
KKR_Q531F	4.27	0.04	0.04	0.04	0.06	24.16
KKR_Q531G	7.06	0.63	1.39	0.35	0.25	2.70
KKR_Q531H	38.76	6.91	1.57	0.91	2.35	3.30
KKR_Q531I	32.37	0.15	0.03	0.08	0.07	97.56
KKR_Q531K	38.59	9.56	6.05	1.62	1.05	2.11
KKR_Q531L	30.94	0.06	0.02	0.05	0.04	181.72
KKR_Q531M	39.71	1.07	0.57	0.46	0.37	16.08
KKR_Q531N	33.22	5.31	1.85	0.84	1.27	3.59
KKR_Q531P	3.89	0.08	0.09	0.06	0.05	13.73
KKR_Q531R	41.38	1.89	1.96	1.07	0.70	7.37
KKR_Q531S	20.10	1.59	0.79	0.52	0.35	6.18
KKR_Q531T	38.72	2.20	0.31	0.37	0.43	11.69
KKR_Q531V	33.72	0.81	0.05	0.07	0.18	30.51
KKR_Q531W	3.69	0.13	0.06	0.05	0.06	12.37
KKR_Q531Y	6.03	0.23	0.06	0.08	0.06	14.16
KKR_S418D	45.54	0.37	0.11	0.11	0.22	56.33
KKR_N476D	25.28	0.07	0.05	0.04	0.06	118.80
KKR_I479T	45.08	0.54	0.17	0.34	0.05	41.10
KKR_Q481E	46.92	0.28	0.03	0.06	0.10	97.21
KKR_N527D	34.74	1.03	0.51	0.56	0.40	13.88
KKR_Q531R	37.42	1.37	1.65	0.72	0.50	8.84
KKR_R416N	52.89	2.05	0.08	0.16	1.09	15.63
KKR_R416D	45.13	0.28	0.04	0.07	0.20	75.06
KKR_R416E	51.18	0.51	0.03	0.08	0.78	36.52
KKR_R416S	42.07	2.94	0.35	0.20	0.98	9.42
KKR_K525A	43.73	0.59	0.08	0.09	0.16	47.64
KKR_K525E	40.94	0.11	0.03	0.03	0.10	150.39
KKR_K525G	37.87	0.70	0.06	0.11	0.29	32.75
KKR_K525S	40.53	0.64	0.07	0.05	0.26	40.01
KKR_Q481A	48.58	0.07	0.03	0.04	0.08	212.03
KKR_Q481D	51.77	2.24	0.04	0.09	0.40	18.71
KKR_Q481C	40.58	1.50	0.10	0.07	0.31	20.44
KKR_Q481S	41.92	0.40	0.04	0.08	0.07	71.54
KKR_S418E	51.17	0.19	0.06	0.07	0.07	129.17
KKR_R422H	41.25	1.53	0.24	0.29	0.75	14.62
KKR_I479Q	47.54	1.66	0.95	0.53	0.09	14.68
GFP	0.09	0.03	0.01	ND	0.04	NA
GFP	0.08	0.02	0.03	0.01	0.02	NA

TABLE 14C

	AAVS1	OT1	OT2	OT3	OT4	ratio
parental	42.55	7.68	3.88	2.05	2.94	2.57
parental	41.57	6.44	3.50	1.64	2.72	2.91
parental	41.51	6.14	2.93	1.36	2.25	3.27
parental	38.53	6.24	3.14	1.32	2.35	2.95
half dose	32.45	2.46	1.00	0.46	0.63	7.14
half dose	31.98	2.41	1.02	0.53	0.51	7.16
half dose	27.34	1.29	0.45	0.19	0.34	12.05
half dose	30.04	2.06	0.91	0.36	0.61	7.63
ELD_KKR_N476A	38.74	0.88	0.22	0.75	0.33	17.82
ELD_KKR_N476C	46.45	0.54	0.56	0.43	0.24	26.33
ELD_KKR_N476D	8.21	0.02	0.02	0.04	0.07	56.96
ELD_KKR_N476E	1.99	0.04	0.01	0.03	0.05	15.67
ELD_KKR_N476F	6.61	0.21	0.16	0.05	0.11	12.56
ELD_KKR_N476G	58.20	0.10	0.07	0.08	0.07	185.26
ELD_KKR_N476H	36.62	2.95	1.48	1.06	1.09	5.57
ELD_KKR_N476I	13.54	0.03	0.03	0.02	0.02	141.62
ELD_KKR_N476K	25.76	0.31	0.10	0.60	0.10	23.29
ELD_kkr_N476L	1.67	0.04	0.01	0.06	0.04	11.86
ELD_kkr_N476M	16.01	0.29	0.12	0.17	0.12	23.13
ELD_KKR_N476P	28.84	1.82	0.61	0.74	1.21	6.59
ELD_KKR_N476Q	29.68	0.06	0.06	0.09	0.12	90.88
ELD_KKR_N476R	36.35	3.33	3.04	1.67	0.76	4.13
ELD_KKR_N476S	55.29	8.64	2.32	2.13	3.28	3.38
ELD_KKR_N476T	55.05	1.63	0.98	0.97	1.04	11.91
ELD_KKR_N476V	24.38	0.06	0.05	0.06	0.07	101.77
ELD_KKR_N476W	4.04	0.09	0.00	0.08	0.03	19.35
ELD_KKR_N476Y	13.95	0.80	0.30	0.38	0.17	8.47
ELD_KKR_Q531A	17.74	0.53	0.20	0.18	0.22	15.68
ELD_KKR_Q531C	3.11	0.03	0.02	0.02	0.08	20.54
ELD_KKR_Q531D	0.05	0.02	0.01	0.02	0.03	0.62
ELD_KKR_Q531E	5.44	0.04	0.03	0.03	0.04	38.30
ELD_KKR_Q531F	0.19	0.03	0.00	0.04	0.05	1.77
ELD_KKR_Q531G	1.37	0.16	0.11	0.06	0.07	3.36
ELD_KKR_Q531H	42.66	7.88	1.12	1.19	3.73	3.07
ELD_KKR_Q531I	2.61	0.03	0.01	0.04	0.05	20.98
ELD_KKR_Q531K	38.46	8.02	5.20	1.54	2.03	2.29
ELD_KKR_Q531L	0.34	0.03	0.01	0.03	0.09	2.13
ELD_KKR_Q531M	17.43	0.04	0.04	0.01	0.08	100.86
ELD_KKR_Q531N	6.41	0.40	0.22	0.08	0.09	8.17
ELD_KKR_Q531P	0.15	0.03	0.02	0.03	0.04	1.18
ELD_KKR_Q531R	43.88	0.46	0.15	0.18	0.10	48.73
ELD_KKR_Q531S	6.70	0.07	0.06	0.10	0.06	22.49
ELD_KKR_Q531T	29.41	0.06	0.03	0.07	0.05	144.03
ELD_KKR_Q531V	19.78	0.05	0.01	0.01	0.09	125.77
ELD_KKR_Q531W	0.19	0.05	0.02	0.02	0.06	1.27
ELD_KKR_Q531Y	1.50	0.06	0.02	0.02	0.06	9.52
ELD_KKR_S418D	31.26	0.05	0.02	0.04	0.03	226.26
ELD_KKR_N476D	4.18	0.03	0.01	0.02	0.03	44.63
ELD_KKR_I479T	27.06	0.05	0.03	0.06	0.05	139.49
ELD_KKR_Q481E	43.46	0.04	0.02	0.04	0.03	324.28
ELD_KKR_N527D	21.32	0.03	0.02	0.08	0.02	142.33
ELD_KKR_Q531R	35.54	0.16	0.07	0.08	0.06	94.23
ELD_KKR_R416N	68.24	0.22	0.11	0.16	0.14	106.90
ELD_KKR_R416D	38.22	0.05	0.04	0.03	0.03	259.98
ELD_KKR_R416E	69.86	0.05	0.09	0.08	0.12	207.67
ELD_KKR_R416S	37.02	0.33	0.11	0.12	0.11	54.52
ELD_KKR_K525A	44.65	0.04	0.02	0.02	0.10	262.08
ELD_KKR_K525E	15.13	0.02	0.03	0.03	0.05	108.50
ELD_KKR_K525G	31.56	0.04	0.03	0.02	0.07	199.27
ELD_KKR_K525S	46.57	0.02	0.02	0.04	0.04	405.87
ELD_KKR_Q481A	80.87	0.04	0.00	0.06	0.04	567.11
ELD_KKR_Q481D	85.06	0.25	0.03	0.10	0.14	162.56
ELD_KKR_Q481C	50.45	0.02	0.04	0.06	0.03	333.81
ELD_KKR_Q481S	39.61	0.04	0.00	0.03	0.05	342.28
ELD_KKR_S418E	46.25	0.04	0.03	0.01	0.09	273.38
ELD_KKR_R422H	37.06	0.27	0.06	0.07	0.12	72.00
ELD_KKR_I479Q	55.27	0.04	0.00	0.04	0.08	343.98
GFP	0.09	0.03	0.01	ND	0.04	NA
GFP	0.08	0.02	0.03	0.01	0.02	NA

[0246] Tables 15A through 15C show results of duplicate experiments with the indicated mutants.

TABLE 15A

	AAVS1	OT1	OT2	OT3	OT4	ratio
parental	66.27	11.83	3.46	4.41	2.67	2.96
parental	66.73	11.97	3.83	4.11	3.12	2.90
parental	62.81	10.97	3.22	3.14	2.45	3.18
half dose	48.04	3.58	0.80	0.88	0.39	8.51
half dose	43.89	3.26	0.75	0.78	0.66	8.05
half dose	45.19	2.87	0.64	0.97	ND	10.07
ELD_T419D	78.79	11.23	3.69	4.89	3.59	3.37
ELD_Q420E	32.41	3.86	1.44	1.99	1.16	3.84
ELD_Q420R	29.10	2.19	1.14	1.88	0.59	5.01
ELD_E425D	0.23	0.04	0.04	0.03	0.02	1.85
ELD_S446A	73.08	21.06	7.32	5.85	3.84	1.92
ELD_S446D	75.31	0.66	0.39	0.23	0.05	56.91
ELD_S446R	72.76	2.75	8.84	5.34	0.22	4.24
ELD_S446T	33.26	2.23	1.63	1.07	0.36	6.29
ELD_R447A	19.26	0.20	0.12	0.18	0.06	34.22
ELD_R447E	9.96	0.06	0.03	0.02	0.03	69.17
ELD_R447Q	21.02	0.38	0.51	0.37	0.06	15.96
ELD_A470D	0.06	0.09	0.01	0.04	0.03	0.34
ELD_A470G	14.66	0.21	0.14	0.42	0.06	17.59
ELD_Y471E	0.34	0.02	0.01	0.03	0.03	3.65
ELD_Y471F	47.88	0.10	0.17	0.45	0.03	63.86
ELD_S472A	74.79	14.00	7.01	6.05	3.59	2.44
ELD_S472D	71.65	0.26	1.22	0.62	0.12	32.28
ELD_S472G	51.69	5.45	4.09	3.94	1.83	3.38
ELD_Y475E	0.15	0.05	0.03	0.03	0.04	1.04
ELD_Y475F	39.94	7.76	1.80	2.48	2.23	2.80
ELD_P478D	86.44	0.39	0.02	0.12	0.13	133.89
ELD_G480A	83.61	23.32	6.80	6.63	12.01	1.71
ELD_G480D	86.31	2.13	0.10	1.26	1.48	17.34
ELD_G480K	83.45	21.94	6.63	4.99	14.57	1.73
ELD_G480N	72.90	20.19	1.90	5.23	4.81	2.27
ELD_G480R	70.85	21.55	6.56	3.58	10.49	1.68
ELD_N492D	0.67	0.06	0.03	0.04	0.06	3.66
ELD_Q493E	15.78	2.79	1.01	1.47	0.97	2.53
ELD_N500D	2.15	0.06	0.04	0.02	0.02	15.13
ELD_N502D	6.77	0.87	0.19	0.63	0.27	3.46
ELD_S521A	78.63	13.46	4.39	6.26	3.30	2.87
ELD_S521D	0.52	0.12	0.03	0.03	0.05	2.34
ELD_H523E	82.23	4.72	6.32	4.82	1.28	4.80
ELD_H523K	69.86	9.95	3.49	4.30	1.94	3.55
ELD_H523S	80.18	17.34	8.96	6.98	4.84	2.10
ELD_H523V	41.49	3.56	2.12	2.32	1.08	4.58
ELD_H523Y	71.52	24.22	6.87	4.50	7.88	1.65
ELD_G526D	9.28	0.05	0.05	0.09	0.04	40.47
ELD_G526N	10.88	0.20	0.08	0.22	0.09	18.55
ELD_G526S	10.79	0.22	0.11	0.30	0.17	13.35
ELD_A530D	57.08	5.87	1.80	2.75	1.01	4.99
ELD_Q531E	48.43	0.08	0.07	0.03	0.06	207.58
ELD_N536D	4.93	0.39	0.07	0.22	0.13	6.10
ELD_N540D	17.44	2.97	1.59	1.72	1.17	2.34
ELD_N542D	82.04	26.01	8.78	6.82	5.77	1.73
ELD_N573D	36.59	6.49	2.30	2.30	1.81	2.84
ELD_N574D	7.62	0.98	0.23	0.53	0.33	3.66
ELD_N578D	23.28	2.69	1.33	1.78	0.96	3.45
ELD_S418E	77.93	0.13	0.16	0.20	0.11	130.43
ELD_S418D	69.74	0.48	0.17	0.63	0.22	46.38
ELD_N476D	74.70	0.01	0.04	0.07	0.09	352.05
ELD_I479T	60.80	0.12	0.12	0.01	0.06	201.14
ELD_Q481E	71.27	0.04	0.10	0.15	0.07	202.50
ELD_N527D	50.11	0.59	0.17	0.34	0.06	42.99
ELD_Q531R	63.19	0.91	0.14	0.28	0.20	41.47
ELD_Q481A	75.33	0.05	0.11	0.08	0.06	254.98
ELD_R416E	76.92	0.28	4.23	0.57	0.10	14.86
ELD_K525A	72.24	0.41	0.42	0.56	0.19	45.87
ELD_K525S	73.75	0.91	0.64	0.69	0.29	29.11
ELD_I479Q	77.13	0.06	0.04	0.05	0.06	373.93
GFP	0.09	0.04	0.04	0.02	0.05	NA
GFP	0.01	0.03	0.02	0.01	0.03	NA

TABLE 15B

	AAVS1	OT1	OT2	OT3	OT4	ratio
parental	66.27	11.83	3.46	4.41	2.67	2.96
parental	66.73	11.97	3.83	4.11	3.12	2.90
parental	62.81	10.97	3.22	3.14	2.45	3.18
half dose	48.04	3.58	0.80	0.88	0.39	8.51
half dose	43.89	3.26	0.75	0.78	0.66	8.05
half dose	45.19	2.87	0.64	0.97	ND	10.07
KKR_T419D	75.79	14.88	7.12	6.14	4.34	2.33
KKR_Q420E	37.28	4.82	1.99	2.17	1.48	3.56
KKR_Q420R	27.41	4.09	1.16	1.21	1.28	3.54
KKR_E425D	0.23	0.04	0.04	0.04	0.02	1.59
KKR_S446A	69.60	17.74	5.75	5.60	9.07	1.82
KKR_S446D	71.48	0.11	0.03	0.04	0.05	311.16
KKR_S446R	69.10	3.80	0.35	0.33	2.39	10.05
KKR_S446T	68.15	6.99	3.88	2.40	4.04	3.94
KKR_R447A	32.43	0.01	0.02	0.03	0.06	249.14
KKR_R447E	10.88	0.03	0.01	0.03	0.03	112.41
KKR_R447Q	41.86	0.02	0.02	0.02	0.09	269.85
KKR_A470D	2.09	0.06	0.01	0.04	0.05	12.73
KKR_A470G	14.81	0.43	0.11	0.24	0.22	14.80
KKR_Y471E	0.29	0.01	0.00	0.01	0.01	10.77
KKR_Y471F	59.99	1.03	0.08	0.09	0.44	36.50
KKR_S472A	72.04	18.47	4.06	4.86	5.36	2.20
KKR_S472D	73.49	0.51	0.08	0.09	0.59	57.76
KKR_S472G	58.36	9.39	2.26	2.74	3.37	3.29
KKR_Y475E	0.08	0.01	0.02	0.02	0.01	1.43
KKR_Y475F	40.95	7.01	4.44	3.44	1.91	2.44
KKR_P478D	68.06	0.22	0.18	0.13	0.11	107.13
KKR_G480A	74.73	11.68	13.46	6.92	4.14	2.06
KKR_G480D	ND	ND	ND	ND	ND	ND
KKR_G480K	74.95	14.58	4.77	5.59	9.04	2.21
KKR_G480N	72.63	13.59	11.47	6.96	1.87	2.14
KKR_G480R	72.60	13.28	9.20	5.33	6.12	2.14
KKR_N492D	0.49	0.03	0.01	0.03	0.04	4.61
KKR_Q493E	19.03	2.00	1.24	1.14	0.85	3.64
KKR_N500D	2.44	0.02	0.01	0.03	0.03	25.48
KKR_N502D	10.57	0.43	0.18	0.51	0.24	7.77
KKR_S521A	73.75	14.27	4.57	4.50	3.63	2.73
KKR_S521D	0.02	0.04	0.03	0.03	0.03	0.14
KKR_H523E	77.04	12.72	1.14	1.86	4.57	3.80
KKR_H523K	68.39	9.40	2.92	3.75	2.51	3.68
KKR_H523S	73.90	18.71	3.05	5.29	6.00	2.24
KKR_H523V	51.85	7.60	2.23	2.16	2.33	3.62
KKR_H523Y	65.36	9.66	7.27	5.25	3.16	2.58
KKR_G526D	9.91	0.10	0.03	0.11	0.05	34.03
KKR_G526N	9.13	0.48	0.08	0.20	0.36	8.18
KKR_G526S	9.33	0.23	0.04	0.26	0.12	14.26
KKR_A530D	67.48	13.32	5.25	6.01	4.12	2.35
KKR_Q531E	26.70	0.49	0.20	1.08	0.05	14.69
KKR_N536D	4.55	0.26	0.11	0.25	0.05	6.80
KKR_N540D	38.98	4.18	1.89	2.31	1.31	4.03
KKR_N542D	70.17	15.67	5.58	4.86	4.57	2.29
KKR_N573D	43.19	7.22	2.96	2.81	1.90	2.90
KKR_N574D	9.05	1.05	0.58	0.55	0.45	3.43
KKR_N578D	8.46	0.81	0.27	0.47	0.28	4.63
KKR_S418E	69.91	0.22	0.06	0.08	0.04	176.22
KKR_S418D	63.18	0.73	0.12	0.08	0.23	54.44
KKR_N476D	31.97	0.09	0.07	0.09	0.11	89.68
KKR_I479T	67.39	0.56	0.11	0.96	0.08	39.39
KKR_Q481E	67.03	0.16	0.03	0.04	0.08	213.25
KKR_N527D	49.72	1.12	0.19	0.75	ND	24.10
KKR_Q531R	53.34	1.41	0.71	1.19	0.38	14.45
KKR_Q481A	66.84	0.14	0.04	0.05	0.08	217.35
KKR_R416E	74.69	1.79	0.06	0.11	2.17	18.11
KKR_K525A	65.23	0.90	0.07	0.13	0.37	44.44
KKR_K525S	67.51	2.22	0.20	0.15	0.64	20.95
KKR_I479Q	73.07	1.99	1.11	1.34	0.11	16.06
GFP	0.09	0.04	0.04	0.02	0.05	NA
GFP	0.01	0.03	0.02	0.01	0.03	NA

TABLE 15C

	AAVS1	OT1	OT2	OT3	OT4	ratio
parental	66.27	11.83	3.46	4.41	2.67	2.96
parental	66.73	11.97	3.83	4.11	3.12	2.90
parental	62.81	10.97	3.22	3.14	2.45	3.18
half dose	48.04	3.58	0.80	0.88	0.39	8.51
half dose	43.89	3.26	0.75	0.78	0.66	8.05
half dose	45.19	2.87	0.64	0.97	ND	10.07
ELD_KKR_T419D	85.90	11.12	5.15	6.07	4.42	3.21
ELD_KKR_Q420E	13.44	0.53	0.29	0.56	0.27	8.13
ELD_KKR_Q420R	11.95	0.85	0.21	0.41	0.22	7.07
ELD_KKR_E425D	0.08	0.02	0.02	0.04	0.06	0.57
ELD_KKR_S446A	74.69	23.06	7.98	6.61	8.35	1.62
ELD_KKR_S446D	ND	ND	ND	ND	ND	ND
ELD_KKR_S446R	65.40	3.05	1.55	1.67	0.40	9.79
ELD_KKR_S446T	60.85	2.91	6.14	1.43	1.80	4.96
ELD_KKR_R447A	3.05	0.01	0.01	0.02	0.01	54.51
ELD_KKR_R447E	0.11	0.01	0.01	0.03	0.04	1.15
ELD_KKR_R447Q	5.65	0.02	0.00	0.02	0.03	80.80
ELD_KKR_A470D	0.06	0.03	0.02	0.02	0.04	0.49
ELD_KKR_A470G	3.42	0.05	0.03	0.03	0.02	26.36
ELD_KKR_Y471E	0.08	0.00	0.01	0.01	0.02	2.19
ELD_KKR_Y471F	40.26	0.02	0.00	0.04	0.02	476.01
ELD_KKR_S472A	80.75	19.68	5.51	6.09	4.95	2.23
ELD_KKR_S472D	75.69	0.11	0.02	0.06	0.09	275.20
ELD_KKR_S472G	42.97	3.47	1.96	2.50	1.45	4.58
ELD_KKR_Y475E	0.04	0.00	0.01	0.02	0.04	0.59
ELD_KKR_Y475F	22.50	3.79	1.65	1.86	1.18	2.66
ELD_KKR_P478D	59.04	0.05	0.01	0.01	0.04	550.41
ELD_KKR_G480A	87.20	17.66	13.65	7.82	9.44	1.80
ELD_KKR_G480D	91.15	0.06	0.06	0.05	0.08	349.99
ELD_KKR_G480K	88.46	5.67	0.26	1.23	11.32	4.79
ELD_KKR_G480N	71.97	16.43	3.72	6.72	2.05	2.49
ELD_KKR_G480R	38.18	9.36	6.54	1.15	6.83	1.60
ELD_KKR_N492D	0.03	0.02	0.01	0.01	0.04	0.41
ELD_KKR_Q493E	5.52	0.58	0.23	0.37	0.23	3.92
ELD_KKR_N500D	0.07	0.02	0.03	0.03	0.04	0.58
ELD_KKR_N502D	1.10	0.07	0.04	0.10	0.04	4.30

TABLE 15C-continued

	AAVS1	OT1	OT2	OT3	OT4	ratio
ELD_KKR_S521A	81.32	12.31	3.39	6.02	2.84	3.31
ELD_KKR_S521D	ND	0.06	0.01	0.03	0.03	ND
ELD_KKR_H523E	83.69	3.33	1.05	1.37	1.10	12.21
ELD_KKR_H523K	71.56	5.67	1.65	3.19	1.01	6.21
ELD_KKR_H523S	86.20	23.40	6.54	7.59	7.24	1.93
ELD_KKR_H523V	32.38	2.32	1.17	1.35	0.48	6.09
ELD_KKR_H523Y	68.44	20.77	8.90	4.64	6.21	1.69
ELD_KKR_G526D	0.45	0.05	0.01	0.05	0.02	3.23
ELD_KKR_G526N	1.43	0.02	0.03	0.03	0.01	14.61
ELD_KKR_G526S	1.56	0.05	0.02	0.05	0.03	10.66
ELD_KKR_A530D	57.66	4.57	1.75	4.02	1.33	4.94
ELD_KKR_Q531E	7.79	0.01	0.03	0.01	0.03	102.39
ELD_KKR_N536D	0.36	0.01	0.01	0.04	0.04	3.52
ELD_KKR_N540D	8.44	0.84	0.27	0.43	0.24	4.72
ELD_KKR_N542D	85.42	31.76	12.86	9.09	9.36	1.35
ELD_KKR_N573D	9.25	0.60	0.35	0.48	0.32	5.30
ELD_KKR_N574D	1.71	0.20	0.20	0.12	0.13	2.62
ELD_KKR_N578D	3.26	0.19	0.08	0.13	0.08	6.83
ELD_KKR_S418E	57.15	0.03	0.01	0.03	0.05	436.46
ELD_KKR_S418D	45.40	0.01	0.00	0.02	0.03	701.15
ELD_KKR_N476D	4.88	0.01	0.01	0.00	0.03	96.87
ELD_KKR_I479T	40.26	0.04	0.03	0.04	0.04	269.66
ELD_KKR_Q481E	64.61	0.04	0.00	0.04	0.06	478.02
ELD_KKR_N527D	35.62	0.06	0.03	0.11	0.03	155.89
ELD_KKR_Q531R	54.64	0.27	0.09	0.13	0.14	86.92
ELD_KKR_Q481A	93.96	0.04	0.03	0.03	0.03	715.38
ELD_KKR_R416E	89.58	0.21	0.10	0.18	0.07	162.49
ELD_KKR_K525A	68.22	0.01	0.03	0.05	0.04	547.87
ELD_KKR_K525S	72.67	0.04	0.02	0.05	0.06	436.42
ELD_KKR_I479Q	73.26	0.00	0.03	0.05	0.03	698.84
GFP	0.09	0.04	0.04	0.02	0.05	NA
GFP	0.01	0.03	0.02	0.01	0.03	NA

[0247] Tables 16A and 16B show results of target (AAVS1) and off-target cleavage using the indicated mutants.

TABLE 16A

sample_id	On-target							All 5 Off-T total	On/Off ratio
	AAVS1 % indels	OT1 % indels	OT2 % indels	OT3 % indels	OT4 % indels	OT5 % indels			
30035_30054_1	46.65	6.60	1.86	1.60	1.55	0.89	12.51	3.73	
30035_30054_2	47.66	6.28	1.49	1.67	1.73	0.76	11.93	4.00	
ELD_K387S	50.98	4.65	3.16	1.78	0.89	0.68	11.17	4.57	
ELD_K393S	5.67	0.36	0.36	0.40	0.45	0.20	1.77	3.20	
ELD_K394S	5.05	0.73	0.36	0.40	0.44	0.20	2.13	2.38	
ELD_R398S	13.11	1.26	0.42	0.67	0.72	0.21	3.28	4.00	
ELD_K400S	31.30	4.13	1.15	1.00	1.18	0.54	8.00	3.91	
ELD_K402S	12.78	1.93	0.74	0.70	0.84	0.40	4.61	2.77	
ELD_R416S	53.24	1.52	2.03	1.28	0.58	0.50	5.91	9.00	
ELD_R422S	33.43	1.10	0.60	0.84	0.58	0.29	3.41	9.80	
ELD_K427S	7.56	1.21	0.62	0.48	0.75	0.22	3.29	2.30	
ELD_K434S	25.22	4.59	1.63	1.08	1.25	0.57	9.12	2.77	
ELD_R439S	27.16	5.62	1.57	1.23	1.66	0.86	10.94	2.48	
ELD_K441S	31.83	7.68	1.49	1.64	1.76	0.87	13.44	2.37	
ELD_R447S	10.82	0.42	0.20	0.21	0.37	0.22	1.42	7.62	
ELD_K448S	42.71	4.50	1.29	1.49	1.45	0.55	9.29	4.60	
ELD_K469S	0.10	0.28	0.25	0.14	0.42	0.13	1.21	0.08	
ELD_R487S	0.19	0.23	0.23	0.12	0.41	0.18	1.17	0.16	
ELD_R495S	1.37	0.21	0.21	0.12	0.58	0.18	1.30	1.06	
ELD_K497S	22.50	2.89	0.65	0.95	0.81	0.47	5.77	3.90	
ELD_K506S	20.06	2.87	0.88	0.77	1.15	0.41	6.07	3.30	
ELD_K516S	2.67	0.30	0.25	0.31	0.53	0.18	1.56	1.71	
ELD_K525S	53.18	0.42	0.31	0.26	0.42	0.26	1.67	31.81	
ELD_K529S	16.10	1.48	0.53	0.51	0.69	0.42	3.64	4.43	
ELD_R534S	12.81	0.28	0.26	0.30	0.43	0.17	1.44	8.91	
ELD_K559S	17.55	2.05	0.54	0.65	0.73	0.44	4.42	3.97	
ELD_R569S	51.39	8.56	2.26	2.03	2.08	0.99	15.92	3.23	
ELD_R570S	15.32	2.10	0.68	0.59	0.86	0.35	4.57	3.35	

TABLE 16A-continued

sample_id	On-target						All 5 Off-T total	On/Off ratio
	AAVS1 % indels	OT1 % indels	OT2 % indels	OT3 % indels	OT4 % indels	OT5 % indels		
ELD_K571S	17.23	2.78	0.98	0.82	1.20	0.50	6.28	2.74
KKR_K387S	53.39	8.19	1.69	1.36	2.75	1.07	15.05	3.55
KKR_K393S	8.26	0.43	0.30	0.35	0.60	0.31	2.00	4.14
KKR_K394S	9.13	0.60	0.50	0.44	0.60	0.28	2.42	3.77
KKR_R398S	17.87	1.43	0.53	0.59	0.64	0.28	3.47	5.16
KKR_K400S	15.10	1.69	0.42	0.64	0.69	0.44	3.88	3.89
KKR_K402S	15.77	1.46	0.70	0.74	0.89	0.41	4.20	3.75
KKR_R416S	52.03	2.77	0.33	0.52	1.32	0.51	5.45	9.56
KKR_R422S	45.06	0.86	0.33	0.32	0.93	0.51	2.95	15.28
KKR_K427S	8.58	0.68	0.42	0.44	0.51	0.29	2.33	3.68
KKR_K434S	29.41	3.49	1.17	1.29	1.23	0.57	7.75	3.79
KKR_R439S	27.32	3.05	0.86	0.82	1.04	0.51	6.27	4.35
KKR_K441S	11.00	0.90	0.48	0.28	0.50	0.27	2.43	4.53
KKR_R447S	24.50	0.15	0.20	0.19	0.35	0.23	1.11	22.06
KKR_K448S	45.19	3.53	0.77	0.80	1.24	0.79	7.13	6.34
KKR_K469S	0.15	0.18	0.24	0.17	0.46	0.26	1.30	0.11
KKR_R487S	0.16	0.24	0.18	0.13	0.37	0.10	1.02	0.15
KKR_R495S	1.78	0.21	0.14	0.16	0.46	0.21	1.19	1.50
KKR_K497S	31.87	4.05	1.24	1.26	1.35	0.83	8.72	3.65
KKR_K506S	30.39	4.27	1.44	1.15	1.39	0.72	8.97	3.39
KKR_K516S	5.60	0.62	0.39	0.42	0.57	0.24	2.25	2.49
KKR_K525S	51.12	1.18	0.37	0.18	0.70	0.21	2.64	19.36
KKR_K529S	17.49	1.78	0.49	0.73	0.77	0.42	4.19	4.18
KKR_R534S	18.27	1.29	0.81	0.66	0.77	0.33	3.85	4.74
KKR_K559S	23.28	2.32	0.71	0.62	0.81	0.46	4.92	4.73
KKR_R569S	5.40	0.20	0.35	0.31	0.44	0.21	1.51	3.57
KKR_R570S	23.22	3.52	1.13	0.90	1.07	0.75	7.36	3.15
KKR_K571S	8.62	1.03	0.53	0.52	0.61	0.34	3.04	2.83
EGFP	0.12	0.16	0.23	0.14	0.40	0.15	0.21	0.57

TABLE 16B

sample	AAVS1	OT1	OT2	OT3	OT4	total	ratio
parents	47.56	9.72	2.63	2.84	2.46	17.65	2.70
parents	49.08	11.10	3.09	3.71	3.06	20.97	2.34
ELD_I414L	37.57	4.36	2.12	2.24	1.18	9.91	3.79
ELD_N417D	67.23	17.94	5.20	5.03	3.71	31.89	2.11
ELD_N417S	29.91	7.81	1.11	1.56	2.17	12.65	2.37
ELD_S418D	46.39	0.29	0.14	0.34	0.16	0.93	49.69
ELD_S418G	32.76	11.10	0.81	1.11	4.23	17.25	1.90
ELD_S418P	67.64	19.29	11.36	5.53	3.85	40.03	1.69
ELD_T419K	54.75	12.34	3.49	3.64	2.83	22.29	2.46
ELD_T419S	56.92	11.83	3.66	3.51	2.26	21.27	2.68
ELD_T419Y	39.15	6.93	1.83	2.27	1.74	12.76	3.07
ELD_Q420A	37.22	9.61	1.07	1.81	2.61	15.10	2.46
ELD_D421N	39.03	13.33	1.77	2.41	5.30	22.80	1.71
ELD_D421S	50.44	16.11	1.73	2.46	6.35	26.65	1.89
ELD_I423D	14.05	1.84	0.39	0.75	0.57	3.55	3.96
ELD_I423L	57.80	15.54	2.48	3.29	3.51	24.82	2.33
ELD_L424F	67.38	20.09	10.08	6.00	4.01	40.18	1.68
ELD_E425Q	8.67	0.07	0.10	0.05	0.07	0.29	30.34
ELD_M426I	61.70	16.65	2.74	4.59	3.84	27.82	2.22
ELD_K441E	32.05	9.23	2.59	2.29	2.31	16.41	1.95
ELD_K441D	5.87	0.94	0.35	0.38	0.24	1.91	3.06
ELD_K441L	13.37	2.77	0.74	0.80	0.95	5.26	2.54
ELD_H442R	18.30	0.45	0.63	0.47	0.14	1.70	10.79
ELD_G445E	2.63	0.15	0.21	0.20	0.06	0.62	4.21
ELD_S446G	35.42	3.07	1.52	1.75	1.09	7.42	4.77
ELD_T468N	0.19	0.06	0.05	0.14	0.07	0.31	0.59
ELD_S472K	44.07	2.77	1.36	1.45	0.54	6.13	7.19
ELD_G473D	29.64	6.26	1.15	1.52	2.12	11.04	2.68
ELD_G473K	25.08	5.70	0.92	1.42	0.70	8.74	2.87
ELD_N476S	55.45	10.94	2.55	3.65	2.18	19.31	2.87
ELD_N476D	59.33	0.13	0.06	0.17	0.10	0.46	128.70
ELD_P478S	63.62	14.02	0.62	2.98	4.36	21.98	2.89
ELD_I479T	41.42	0.09	0.15	0.06	0.11	0.42	99.43
ELD_G480S	61.29	14.12	2.99	4.03	6.03	27.17	2.26

TABLE 16B-continued

sample	AAVS1	OT1	OT2	OT3	OT4	total	ratio
ELD_Q481H	67.73	14.54	6.96	4.37	0.32	26.19	2.59
ELD_Q481E	53.31	0.11	0.11	0.21	0.05	0.48	110.94
ELD_Q481N	35.13	3.37	0.59	1.56	0.35	5.88	5.97
ELD_E484Q	37.48	11.64	1.93	1.39	4.08	19.04	1.97
ELD_P501S	20.02	4.32	1.60	1.47	1.17	8.56	2.34
ELD_G522S	60.02	12.86	2.23	3.29	3.27	21.65	2.77
ELD_H523F	42.63	14.68	2.12	2.27	4.62	23.68	1.80
ELD_N527D	41.63	1.13	0.22	0.68	0.11	2.13	19.59
ELD_N527G	23.28	2.93	0.84	1.27	1.50	6.55	3.56
ELD_N527K	13.62	2.56	0.78	0.89	0.23	4.46	3.06
ELD_Y528F	52.40	12.72	3.52	3.03	2.79	22.05	2.38
ELD_K529E	22.98	2.77	0.58	1.51	0.54	5.40	4.25
ELD_A530E	41.94	3.37	0.57	1.18	0.85	5.97	7.03
ELD_A530K	46.55	6.55	1.31	1.71	1.50	11.07	4.21
ELD_Q531N	16.28	1.30	0.26	0.53	0.37	2.46	6.62
ELD_Q531R	50.98	1.64	0.30	0.48	0.39	2.81	18.14
KKR_I414L	51.17	9.11	1.42	2.80	2.95	16.28	3.14
KKR_N417D	73.10	16.32	2.74	3.50	5.59	28.14	2.60
KKR_N417S	33.80	4.26	2.65	2.30	1.26	10.47	3.23
KKR_S418D	58.61	0.57	0.20	0.15	0.16	1.08	54.37
KKR_S418G	41.59	4.18	5.48	2.79	1.37	13.82	3.01
KKR_S418P	74.02	17.76	3.16	3.61	8.51	33.05	2.24
KKR_T419K	63.65	16.14	3.82	4.06	4.22	28.25	2.25
KKR_T419S	66.12	13.56	2.63	3.54	3.41	23.14	2.86
KKR_T419Y	42.35	4.81	1.45	1.68	1.20	9.14	4.63
KKR_Q420A	44.62	4.92	2.87	2.81	1.17	11.78	3.79
KKR_D421N	39.41	8.14	6.27	2.59	1.84	18.84	2.09
KKR_D421S	51.41	10.28	7.67	3.19	2.50	23.64	2.17
KKR_I423D	29.67	2.84	0.93	1.08	0.66	5.50	5.39
KKR_I423L	66.91	13.71	4.37	4.47	3.16	25.72	2.60
KKR_L424F	73.65	23.87	5.78	6.31	12.31	48.26	1.53
KKR_E425Q	33.35	0.09	0.05	0.08	0.08	0.30	109.99
KKR_M426I	63.92	9.92	2.71	3.45	2.36	18.44	3.47
KKR_K441E	45.72	8.60	5.21	3.29	2.64	19.74	2.32

TABLE 16B-continued

sample	AAVS1	OT1	OT2	OT3	OT4	total	ratio
KKR_K441D	10.66	0.80	0.84	0.58	0.40	2.63	4.05
KKR_K441L	23.57	2.99	1.55	1.40	0.91	6.84	3.44
KKR_H442R	32.85	2.18	0.14	0.51	0.62	3.45	9.51
KKR_G445E	5.57	0.31	0.16	0.25	0.24	0.96	5.80
KKR_S446G	48.86	4.31	1.13	1.13	1.59	8.16	5.99
KKR_T468N	0.94	0.06	0.02	0.05	0.07	0.20	4.79
KKR_S472K	54.49	6.10	0.99	1.93	1.66	10.68	5.10
KKR_G473D	41.00	7.64	3.40	2.26	1.52	14.83	2.76
KKR_G473K	32.02	2.67	2.10	2.03	1.01	7.80	4.11
KKR_N476S	59.29	8.93	1.51	2.82	2.96	16.22	3.66
KKR_N476D	28.98	0.12	0.04	0.08	0.05	0.30	97.89
KKR_P478S	64.26	5.11	1.52	2.45	1.40	10.49	6.13
KKR_I479T	59.75	0.55	0.22	0.87	0.10	1.73	34.49
KKR_G480S	65.65	10.79	4.90	3.14	2.04	20.87	3.15
KKR_Q481H	69.52	6.10	0.12	1.41	6.52	14.16	4.91
KKR_Q481E	65.72	0.28	0.07	0.06	0.11	0.52	125.97
KKR_Q481N	35.21	2.64	0.10	0.83	1.15	4.72	7.46
KKR_E484Q	51.22	10.35	8.22	2.39	2.70	23.66	2.17
KKR_P501S	30.29	3.83	0.79	1.57	1.02	7.21	4.20
KKR_G522S	63.97	12.37	3.37	3.47	2.21	21.42	2.99
KKR_H523F	53.03	9.32	5.28	3.38	2.74	20.72	2.56
KKR_N527D	52.34	1.75	0.56	1.24	0.59	4.13	12.66
KKR_N527G	28.13	2.49	0.55	1.59	0.78	5.41	5.20
KKR_N527K	20.69	1.81	0.72	1.02	0.63	4.19	4.94
KKR_Y528F	57.87	8.88	2.17	2.83	2.86	16.73	3.46
KKR_K529E	30.72	3.64	1.05	1.62	1.22	7.53	4.08
KKR_A530E	58.94	9.65	3.18	4.82	2.87	20.52	2.87
KKR_A530K	60.15	3.86	1.26	1.87	0.86	7.84	7.67
KKR_Q531N	17.46	2.00	1.25	1.49	0.46	5.20	3.36
KKR_Q531R	56.70	1.99	1.28	2.44	0.62	6.33	8.96

[0248] Tables 17A through 17C show results with the indicated exemplary mutants, including exemplary double mutants.

TABLE 17A

	AAVS1	OT1	OT2	OT3	OT4	ratio
parental	29.64	3.29	1.51	0.82	0.98	4.49
parental	30.09	3.79	1.91	0.97	1.09	3.88
parental	29.29	3.92	1.53	0.73	0.75	4.23
half dose	20.23	1.53	0.49	0.24	0.27	7.96
half dose	19.34	1.28	0.41	0.21	0.19	9.25
half dose	21.01	1.37	0.32	0.16	0.34	9.62
ELD_R416E_S418E	20.74	0.03	0.09	0.04	0.06	94.13
ELD_R416E_N476D	40.36	0.06	0.04	0.03	0.07	213.54
ELD_R416E_I479T	21.55	0.06	0.25	0.01	0.03	61.74
ELD_R416E_Q481A	2.83	0.05	0.02	0.01	0.06	19.59
ELD_R416E_Q481E	41.39	0.07	0.03	0.04	0.04	225.41
ELD_R416E_K525S	34.38	0.03	0.07	0.03	0.08	166.24
ELD_S418E_N476D	31.37	0.04	0.03	0.01	0.06	221.16
ELD_S418E_I479T	11.14	0.08	0.02	0.03	0.04	62.37
ELD_S418E_Q481A	3.20	0.03	0.02	0.03	0.11	16.08
ELD_S418E_Q481E	38.73	0.01	0.03	0.01	0.05	400.31
ELD_S418E_K525S	24.79	0.07	0.02	0.01	0.06	160.35
ELD_N476D_I479T	20.03	0.02	0.04	0.01	0.03	180.94
ELD_N476D_Q481A	12.76	0.03	0.04	0.02	0.05	88.57
ELD_N476D_Q481E	50.65	0.07	0.03	0.03	0.08	242.53
ELD_N476D_K525S	42.41	0.05	0.04	0.01	0.06	270.45
ELD_I479T_Q481A	8.92	0.07	0.02	0.01	0.02	72.43
ELD_I479T_Q481E	35.78	0.05	0.06	0.01	0.06	196.60
ELD_I479T_K525S	25.90	0.06	0.04	0.02	0.07	139.72
ELD_R416S_K525S	32.61	0.06	0.07	0.05	0.07	127.78
ELD_R422S_K525S	26.37	0.10	0.05	0.01	0.08	108.57
ELD_K448S_K525S	38.31	0.32	0.31	0.29	0.16	35.35
ELD_Q481A_K525S	15.18	0.09	0.05	0.01	0.07	67.80
ELD_Q481E_K525S	48.15	0.06	0.07	0.01	0.04	274.23
ELD_K525S_Q531R	46.91	0.07	0.06	0.06	0.10	168.33
ELD_R416D_K448A	33.83	0.09	0.41	0.07	0.05	54.89
ELD_R416D_I479Q	4.00	0.11	0.01	0.01	0.03	24.24
ELD_R416D_Q481A	0.98	0.07	0.02	0.04	0.03	6.23
ELD_R416D_K525A	5.58	0.07	0.07	0.02	0.04	26.88

TABLE 17A-continued

	AAVS1	OT1	OT2	OT3	OT4	ratio
ELD_R416E_R422H	36.93	0.10	0.41	0.10	0.04	56.30
ELD_R416E_K448A	46.84	0.24	1.54	0.27	0.08	22.04
ELD_R416E_I479Q	16.28	0.05	0.01	0.02	0.05	129.05
ELD_R416E_K525A	25.31	0.04	0.04	0.02	0.05	171.87
ELD_R416E_N527D	29.19	0.06	0.15	0.03	0.05	103.79
ELD_S418E_K448A	45.64	0.11	0.08	0.05	0.13	125.00
ELD_S418E_I479Q	11.10	0.05	0.03	0.03	0.07	60.83
ELD_S418E_K525A	18.22	0.05	0.03	0.00	0.06	132.51
ELD_R422H_I479Q	31.90	0.04	0.03	0.02	0.04	232.64
ELD_R422H_Q481A	15.51	0.07	0.07	0.01	0.04	84.46
ELD_R422H_K525A	31.01	0.07	0.05	0.03	0.05	152.49
ELD_K448A_I479Q	51.54	0.04	0.01	0.06	0.01	421.61
ELD_K448A_Q481A	35.37	0.08	0.01	0.06	0.05	173.76
ELD_K448A_K525A	43.95	0.17	0.15	0.22	0.13	65.65
ELD_K448A_N527D	32.41	0.58	0.13	0.21	0.08	32.34
ELD_I479Q_Q481A	4.15	0.04	0.02	0.01	0.08	28.92
ELD_I479Q_K525A	27.87	0.05	0.02	0.00	0.05	252.87
ELD_Q481A_K525A	8.65	0.04	0.03	0.01	0.05	65.76
ELD_Q481A_N527D	15.47	0.07	0.06	0.01	0.07	72.82
ELD_K525A_N527D	23.46	0.07	0.04	0.02	0.07	116.95
ELD_S446D	40.19	0.53	0.44	0.11	0.10	34.11
ELD_G480D	54.97	1.33	0.11	0.38	0.69	21.84
ELD_S418D	32.88	0.10	0.18	0.12	0.16	58.14
ELD_N476D	44.56	0.10	0.05	0.07	0.10	137.79
ELD_I479T	30.54	0.13	0.16	0.02	0.04	88.36
ELD_Q481E	40.57	0.06	0.05	0.15	0.04	139.98
ELD_N527D	26.68	0.41	0.13	0.14	0.07	35.71
ELD_Q531R	32.95	0.63	0.17	0.12	0.19	29.60
ELD_I479Q	50.31	0.06	0.03	0.01	0.05	313.15
ELD_R416E	46.99	0.37	2.36	0.24	0.17	15.03
ELD_K525A	41.41	0.31	0.38	0.14	0.13	42.92
ELD_K525S	39.15	0.18	0.42	0.15	0.12	44.95
ELD_Q481A	41.21	0.05	0.13	0.04	0.09	133.38
GFP	0.04	0.05	0.04	0.00	0.08	NA
GFP	0.05	0.06	0.02	0.02	0.05	NA
GFP	0.02	0.05	0.03	0.01	0.05	NA

TABLE 17B

	AAVS1	OT1	OT2	OT3	OT4	Ratio
parental	29.64	3.29	1.51	0.82	0.98	4.49
parental	30.09	3.79	1.91	0.97	1.09	3.88
parental	29.29	3.92	1.53	0.73	0.75	4.23
half dose	20.23	1.53	0.49	0.24	0.27	7.96
half dose	19.34	1.28	0.41	0.21	0.19	9.25
half dose	21.01	1.37	0.32	0.16	0.34	9.62
KKR_R416E_S418E	20.09	0.02	0.01	0.02	0.08	151.13
KKR_R416E_N476D	20.88	0.03	0.02	0.02	0.10	121.14
KKR_R416E_I479T	42.32	0.11	0.03	0.03	0.03	220.35
KKR_R416E_Q481A	0.05	0.08	0.03	0.03	0.05	0.28
KKR_R416E_Q481E	31.75	0.08	0.02	0.01	0.10	163.74
KKR_R416E_K525S	30.56	0.08	0.03	0.04	0.06	146.79
KKR_S418E_N476D	2.68	0.06	0.03	0.02	0.07	15.27
KKR_S418E_I479T	35.49	0.04	0.02	0.02	0.08	234.26
KKR_S418E_Q481A	1.55	0.08	0.01	0.02	0.05	9.60
KKR_S418E_Q481E	17.90	0.05	0.04	0.01	0.04	135.16
KKR_S418E_K525S	10.28	0.08	0.02	0.03	0.05	55.61
KKR_N476D_I479T	5.09	0.05	0.02	0.01	0.10	26.81
KKR_N476D_Q481A	4.44	0.08	0.05	0.01	0.06	22.35
KKR_N476D_Q481E	3.08	0.09	0.04	0.02	0.03	17.28
KKR_N476D_K525S	8.06	0.02	0.02	0.00	0.11	52.10
KKR_I479T_Q481A	25.89	0.05	0.01	0.01	0.05	204.61
KKR_I479T_Q481E	35.07	0.05	0.00	0.02	0.08	218.88
KKR_I479T_K525S	37.19	0.09	0.08	0.02	0.06	151.36
KKR_R416S_K525S	30.89	0.12	0.02	0.04	0.07	125.26
KKR_R422S_K525S	28.13	0.07	0.04	0.01	0.06	160.39
KKR_K448S_K525S	30.31	0.42	0.04	0.04	0.08	52.74
KKR_Q481A_K525S	4.99	0.03	0.02	0.04	0.04	36.01
KKR_Q481E_K525S	24.26	0.03	0.01	0.01	0.12	142.63
KKR_K525S_Q531R	31.33	0.20	0.05	0.01	0.12	83.63
KKR_R416D_K448A	34.82	0.06	0.07	0.05	0.04	160.49

TABLE 17B-continued

	AAVS1	OT1	OT2	OT3	OT4	Ratio
KKR_R416D_I479Q	37.53	0.07	0.01	0.01	0.07	229.85
KKR_R416D_Q481A	1.51	0.05	0.01	0.03	0.05	10.67
KKR_R416D_K525A	8.83	0.09	0.02	0.01	0.11	40.27
KKR_R416E_R422H	39.63	0.19	0.02	0.03	0.08	122.95
KKR_R416E_K448A	43.43	0.13	0.05	0.04	0.19	106.38
KKR_R416E_I479Q	40.55	0.12	0.04	0.07	0.05	140.11
KKR_R416E_K525A	23.98	0.04	0.05	0.03	0.09	112.67
KKR_R416E_N527D	40.12	0.10	0.01	0.04	0.13	141.70
KKR_S418E_K448A	36.67	0.10	0.08	0.02	0.03	158.02
KKR_S418E_I479Q	36.46	0.07	0.09	0.03	0.02	173.06
KKR_S418E_K525A	6.28	0.08	0.01	0.04	0.04	36.37
KKR_R422H_I479Q	35.05	0.29	0.14	0.06	0.03	66.28
KKR_R422H_Q481A	12.81	0.06	0.03	0.01	0.10	64.84
KKR_R422H_K525A	31.03	0.11	0.04	0.05	0.05	126.26
KKR_K448A_I479Q	35.23	0.17	0.19	0.05	0.06	74.29
KKR_K448A_Q481A	19.81	0.11	0.01	0.03	0.03	116.04
KKR_K448A_K525A	36.25	0.08	0.04	0.01	0.07	183.47
KKR_K448A_N527D	29.74	0.30	0.12	0.01	0.10	55.29
KKR_I479Q_Q481A	31.65	0.09	0.07	0.01	0.06	128.89
KKR_I479Q_K525A	37.06	0.06	0.02	0.03	0.08	196.46

TABLE 17B-continued

	AAVS1	OT1	OT2	OT3	OT4	Ratio
KKR_Q481A_K525A	3.09	0.06	0.01	0.03	0.05	21.23
KKR_Q481A_N527D	ND	ND	ND	ND	ND	ND
KKR_K525A_N527D	ND	ND	ND	ND	ND	ND
KKR_S446D	38.46	0.08	0.03	0.03	0.08	175.19
KKR_G480D	40.11	0.60	0.98	0.14	0.14	21.66
KKR_S418D	35.59	0.35	0.13	0.06	0.08	56.27
KKR_N476D	20.04	0.12	0.05	0.05	0.04	78.85
KKR_I479T	36.62	0.40	0.09	0.24	0.07	45.83
KKR_Q481E	37.26	0.15	0.03	0.01	0.08	137.34
KKR_N527D	29.30	0.98	0.37	0.24	0.30	15.48
KKR_Q531R	27.77	0.61	0.69	0.38	0.19	14.82
KKR_I479Q	40.88	1.28	0.74	0.35	0.09	16.60
KKR_R416E	41.76	0.49	0.06	0.05	0.55	35.99
KKR_K525A	33.81	0.46	0.04	0.07	0.19	44.54
KKR_K525S	35.00	1.05	0.15	0.14	0.24	22.10
KKR_Q481A	36.52	0.12	0.09	0.01	0.10	113.98
GFP	0.04	0.05	0.04	0.00	0.08	NA
GFP	0.05	0.06	0.02	0.02	0.05	NA
GFP	0.02	0.05	0.03	0.01	0.05	NA

TABLE 17C

	AAVS1	OT1	OT2	OT3	OT4	ratio
parental	29.64	3.29	1.51	0.82	0.98	4.49
parental	30.09	3.79	1.91	0.97	1.09	3.88
parental	29.29	3.92	1.53	0.73	0.75	4.23
half dose	20.23	1.53	0.49	0.24	0.27	7.96
half dose	19.34	1.28	0.41	0.21	0.19	9.25
half dose	21.01	1.37	0.32	0.16	0.34	9.62
ELD_KKR_R416E_S418E	1.12	0.06	0.01	0.04	0.08	5.75
ELD_KKR_R416E_N476D	0.08	0.02	0.01	0.02	0.05	0.90
ELD_KKR_R416E_I479T	9.58	0.01	0.01	0.01	0.07	93.64
ELD_KKR_R416E_Q481A	0.04	0.03	0.03	0.02	0.06	0.34
ELD_KKR_R416E_Q481E	15.79	0.01	0.01	0.02	0.07	146.87
ELD_KKR_R416E_K525S	18.64	0.07	0.03	0.01	0.06	110.61
ELD_KKR_S418E_N476D	0.03	0.05	0.03	0.01	0.06	0.19
ELD_KKR_S418E_I479T	0.07	0.06	0.05	0.02	0.05	0.39
ELD_KKR_S418E_Q481A	0.06	0.06	0.02	0.01	0.07	0.39
ELD_KKR_S418E_Q481E	0.25	0.06	0.02	0.01	0.06	1.60
ELD_KKR_S418E_K525S	0.04	0.07	0.01	0.01	0.06	0.28
ELD_KKR_N476D_I479T	0.01	0.08	0.03	0.01	0.07	0.06
ELD_KKR_N476D_Q481A	0.04	0.02	0.01	0.02	0.02	0.60
ELD_KKR_N476D_Q481E	0.04	0.07	0.04	0.01	0.05	0.22
ELD_KKR_N476D_K525S	0.03	0.05	0.05	0.00	0.04	0.19
ELD_KKR_I479T_Q481A	1.92	0.02	0.03	0.01	0.07	14.25
ELD_KKR_I479T_Q481E	1.71	0.06	0.04	0.02	0.04	11.29
ELD_KKR_I479T_K525S	0.87	0.03	0.02	0.02	0.07	6.00
ELD_KKR_R416S_K525S	16.65	0.08	0.02	0.04	0.08	77.13
ELD_KKR_R422S_K525S	8.09	0.10	0.02	0.01	0.07	39.66
ELD_KKR_K448S_K525S	34.04	0.06	0.03	0.02	0.06	203.03
ELD_KKR_Q481A_K525S	2.27	0.05	0.04	0.01	0.08	12.73
ELD_KKR_Q481E_K525S	1.58	0.04	0.04	0.02	0.05	10.24
ELD_KKR_K525S_Q531R	31.89	0.06	0.02	0.02	0.05	213.09
ELD_KKR_R416D_K448A	34.69	0.02	0.05	0.04	0.09	171.10
ELD_KKR_R416D_I479Q	0.64	0.09	0.04	0.01	0.08	2.97
ELD_KKR_R416D_Q481A	0.72	0.07	0.03	0.00	0.09	3.74
ELD_KKR_R416D_K525A	0.44	0.03	0.01	0.03	0.03	4.38
ELD_KKR_R416E_R422H	51.26	0.06	0.04	0.04	0.08	241.20
ELD_KKR_R416E_K448A	65.65	0.04	0.05	0.03	0.11	296.99
ELD_KKR_R416E_I479Q	9.45	0.03	0.01	0.03	0.06	69.73
ELD_KKR_R416E_K525A	8.87	0.06	0.02	0.03	0.07	50.16
ELD_KKR_R416E_N527D	8.77	0.06	0.02	0.00	0.05	65.60
ELD_KKR_S418E_K448A	12.39	0.07	0.01	0.02	0.02	105.55
ELD_KKR_S418E_I479Q	0.17	0.08	0.04	0.06	0.07	0.68
ELD_KKR_S418E_K525A	0.07	0.05	0.02	0.00	0.04	0.57
ELD_KKR_R422H_I479Q	6.81	0.04	0.01	0.01	0.10	39.89
ELD_KKR_R422H_Q481A	17.21	0.05	0.04	0.04	0.05	97.54
ELD_KKR_R422H_K525A	9.57	0.02	0.04	0.04	0.04	68.82
ELD_KKR_K448A_I479Q	33.17	0.06	0.01	0.01	0.07	209.50
ELD_KKR_K448A_Q481A	52.80	0.05	0.03	0.02	0.05	351.52
ELD_KKR_K448A_K525A	31.94	0.06	0.03	0.02	0.08	164.22

TABLE 17C-continued

	AAVS1	OT1	OT2	OT3	OT4	ratio
ELD_KKR_K448A_N527D	12.12	0.08	0.03	0.01	0.04	70.27
ELD_KKR_I479Q_Q481A	1.71	0.01	0.00	0.06	0.10	10.33
ELD_KKR_I479Q_K525A	1.27	0.09	0.05	0.02	0.06	5.70
ELD_KKR_Q481A_K525A	0.52	0.01	0.02	0.01	0.05	5.01
ELD_KKR_Q481A_N527D	ND	ND	ND	ND	ND	ND
ELD_KKR_K525A_N527D	ND	ND	ND	ND	ND	ND
ELD_KKR_S446D	15.36	0.04	0.02	0.04	0.08	83.81
ELD_KKR_G480D	64.90	0.09	0.02	0.06	0.15	200.43
ELD_KKR_S418D	26.63	0.05	0.03	0.00	0.08	167.71
ELD_KKR_N476D	4.22	0.02	0.05	0.02	0.03	36.30
ELD_KKR_I479T	26.01	0.05	0.05	0.04	0.03	153.83
ELD_KKR_Q481E	38.76	0.08	0.02	0.05	0.03	221.20
ELD_KKR_N527D	21.40	0.10	0.03	0.03	0.07	92.64
ELD_KKR_Q531R	30.69	0.17	0.05	0.10	0.03	89.70
ELD_KKR_I479Q	52.76	0.03	0.03	0.02	0.07	350.46
ELD_KKR_R416E	61.25	0.16	0.10	0.09	0.10	138.11
ELD_KKR_K525A	38.71	0.15	0.01	0.03	0.07	152.55
ELD_KKR_K525S	42.82	0.02	0.03	0.02	0.07	299.99
ELD_KKR_Q481A	70.60	0.07	0.02	0.04	0.06	383.30
GFP	0.04	0.05	0.04	0.00	0.08	NA
GFP	0.05	0.06	0.02	0.02	0.05	NA
GFP	0.02	0.05	0.03	0.01	0.05	NA

[0249] Tables 18A through 18C show results of using the indicated cleavage domain mutants.

TABLE 18A

	AAVS1	OT1	ratio
parental	60.28	12.69	4.75
parental	57.85	9.71	5.96
parental	54.74	9.42	5.81
half_dose	51.05	5.51	9.26
half_dose	42.72	3.69	11.58
half_dose	50.26	7.75	6.49
ELD_G480A	71.44	10.67	6.70
ELD_G480C	62.08	8.04	7.72
ELD_G480D	64.70	0.79	82.32
ELD_G480E	76.47	0.57	134.21
ELD_G480F	40.12	1.20	33.37
ELD_G480H	ND	15.72	ND
ELD_G480I	41.29	4.05	10.19
ELD_G480K	68.06	14.64	4.65
ELD_G480L	41.04	2.35	17.49
ELD_G480M	39.95	3.93	10.16
ELD_G480N	57.82	11.58	4.99
ELD_G480P	45.73	1.29	35.32
ELD_G480Q	25.33	0.30	85.73
ELD_G480R	56.94	13.22	4.31
ELD_G480S	68.85	11.40	6.04
ELD_G480T	68.02	14.68	4.63
ELD_G480V	43.43	2.22	19.53
ELD_G480W	64.39	0.83	77.94
ELD_G480Y	45.27	2.45	18.51
ELD_R416E	66.43	0.40	164.15
ELD_I479Q	70.95	0.21	345.03
ELD_G480D	72.46	0.65	110.75
ELD_Q481A	58.01	0.34	173.11
ELD_K525A	66.31	0.60	111.25
ELD_R416E_R422H	48.29	0.07	679.24
ELD_R416E_K448A	70.50	0.50	142.30
ELD_K448A_I479Q	68.99	0.11	637.89
ELD_K448A_Q481A	41.36	0.12	333.89
ELD_K448A_K525A	70.69	0.24	300.02
GFP	0.11	0.03	ND
GFP	0.20	0.00	ND

TABLE 18B

	AAVS1	OT1	ratio
parental	60.28	12.69	4.75
parental	57.85	9.71	5.96
parental	54.74	9.42	5.81
half_dose	51.05	5.51	9.26
half_dose	42.72	3.69	11.58
half_dose	50.26	7.75	6.49
KKR_G480A	65.59	6.54	10.03
KKR_G480C	56.27	5.14	10.94
KKR_G480D	56.11	1.00	56.19
KKR_G480E	56.49	0.73	77.63
KKR_G480F	34.91	0.78	44.55
KKR_G480H	60.07	8.52	7.05
KKR_G480I	38.68	1.60	24.22
KKR_G480K	65.79	11.26	5.84
KKR_G480L	41.92	1.13	36.98
KKR_G480M	55.69	5.66	9.84
KKR_G480N	61.56	9.62	6.40
KKR_G480P	54.84	1.32	41.45
KKR_G480Q	62.68	7.05	8.89
KKR_G480R	60.84	10.34	5.88
KKR_G480S	66.61	12.23	5.45
KKR_G480T	71.73	14.73	4.87
KKR_G480V	41.05	1.63	25.24
KKR_G480W	57.21	0.56	102.21
KKR_G480Y	46.86	3.28	14.27
KKR_R416E	70.79	1.45	48.82
KKR_I479Q	65.46	2.18	29.99
KKR_G480D	56.96	1.09	52.26
KKR_Q481A	62.91	0.17	366.11
KKR_K525A	66.35	1.35	49.21
KKR_R416E_R422H	69.06	0.08	847.00
KKR_R416E_K448A	ND	0.25	ND
KKR_K448A_I479Q	64.17	0.37	175.75
KKR_K448A_Q481A	35.73	0.17	214.80
KKR_K448A_K525A	64.77	0.34	192.29
GFP	0.11	0.03	ND
GFP	0.20	0.00	ND

TABLE 18C

	AAVS1	OTI	ratio
parental	60.28	12.69	4.75
parental	57.85	9.71	5.96
parental	54.74	9.42	5.81
half_dose	51.05	5.51	9.26
half_dose	42.72	3.69	11.58
half_dose	50.26	7.75	6.49
ELD_KKR_G480A	83.25	15.29	5.44
ELD_KKR_G480C	62.30	6.18	10.09
ELD_KKR_G480D	68.39	0.17	400.26
ELD_KKR_G480E	64.32	0.16	390.88
ELD_KKR_G480F	50.56	2.10	24.03
ELD_KKR_G480H	70.45	19.84	3.55
ELD_KKR_G480I	30.54	1.41	21.66
ELD_KKR_G480K	75.70	4.49	16.88
ELD_KKR_G480L	29.27	0.35	83.87
ELD_KKR_G480M	38.29	2.25	17.05
ELD_KKR_G480N	62.58	10.50	5.96
ELD_KKR_G480P	46.49	0.10	446.75
ELD_KKR_G480Q	21.45	0.45	48.14
ELD_KKR_G480R	34.10	4.91	6.94
ELD_KKR_G480S	70.28	15.69	4.48
ELD_KKR_G480T	74.83	16.53	4.53
ELD_KKR_G480V	30.55	0.92	33.16
ELD_KKR_G480W	40.77	0.11	378.20
ELD_KKR_G480Y	38.97	1.69	23.09
ELD_KKR_R416E	75.31	0.36	207.10
ELD_KKR_I479Q	63.75	0.08	804.35
ELD_KKR_G480D	77.51	0.13	612.83
ELD_KKR_Q481A	86.20	0.12	731.56
ELD_KKR_K525A	56.37	0.06	969.83
ELD_KKR_R416E_R422H	58.35	0.06	996.94
ELD_KKR_R416E_K448A	84.57	0.07	1241.44
ELD_KKR_K448A_I479Q	43.78	0.03	1296.88
ELD_KKR_K448A_Q481A	63.32	0.08	816.13
ELD_KKR_K448A_K525A	48.43	0.13	384.71
GFP	0.11	0.03	ND
GFP	0.20	0.00	ND

[0250] FIGS. 15 and 16 also show summaries of selected results with the indicated mutants.

[0251] The results demonstrate highly specific cleavage with the mutants described herein.

[0252] All patents, patent applications and publications mentioned herein are hereby incorporated by reference in their entirety.

[0253] Although disclosure has been provided in some detail by way of illustration and example for the purposes of clarity of understanding, it will be apparent to those skilled in the art that various changes and modifications can be practiced without departing from the spirit or scope of the disclosure. Accordingly, the foregoing descriptions and examples should not be construed as limiting.

What is claimed is:

1. A zinc finger protein comprising 3 to 6 zinc finger DNA-binding domains, wherein each zinc finger DNA-binding domain comprises two beta sheets, an alpha helix, and a recognition helix region that binds to a nucleotide sequence, and further wherein one or more of the zinc finger DNA-binding domains comprise mutations in any one or more of amino acid residues (-5), (-9), or (-14), numbered relative to the start of the alpha helix.

2. The zinc finger protein of claim 1, wherein the one or more of amino acid residues (-5), (-9), or (-14) are mutated to an alanine (A), a leucine (L), a serine (S), an aspartic acid (N), glutamine (E), tyrosine (Y), or glutamine (Q) residue.

3. The zinc finger protein of claim 1, wherein the Arg (R) at position -5 is changed to a Tyr (Y), Asp (N), Glu (E), Leu (L), Gln (Q), or Ala (A) residue; or the Arg (R) at position

(-9) is replaced with Ser (S), Asp (N), or Glu (E) residue; or the Arg (R) at position (-14) is replaced with Ser (S) or Gln (Q) residue; or the Arg (R) at position -5 is replaced with a Tyr (Y), Asp (N), Glu (E), Leu (L), Gln (Q), or Ala (A) residue and the Arg (R) at position (-9) is replaced with Ser (S), Asp (N), or Glu (E) residue; or the Arg (R) at position -5 is replaced with a Tyr (Y), Asp (N), Glu (E), Leu (L), Gln (Q), or Ala (A) residue and the Arg (R) at position (-14) is replaced with Ser (S) or Gln (Q) residue; or the Arg (R) at position (-9) is replaced with Ser (S), Asp (N), or Glu (E) residue and the Arg (R) at position (-14) is replaced with Ser (S) or Gln (Q) residue; or the Arg (R) at position -5 is changed to a Tyr (Y), Asp (N), Glu (E), Leu (L), Gln (Q) or Ala (A) residue, the Arg (R) at position (-9) is replaced with Ser (S), Asp (N), or Glu (E) residue and the Arg (R) at position (-14) is replaced with Ser (S) or Gln (Q) residue.

4. A zinc finger protein transcription factor (ZFP-TF) comprising a zinc finger protein of claim 1 and a transcriptional activation or repression domain.

5. A zinc finger nuclease comprising the zinc finger protein of claim 1 and a cleavage domain.

6. The zinc finger nuclease according to claim 5, wherein the cleavage domain comprises an engineered FokI cleavage domain.

7. The zinc finger nuclease according to claim 5, wherein the engineered cleavage domain comprises one or more mutations as follows in the dimerization domain:

the wild-type Gln (Q) residue at position 486 is replaced with a Glu (E) residue;

the wild-type Ile (I) residue at position 499 is replaced with a Leu (L) residue;

the wild-type Asn (N) residue at position 496 is replaced with an Asp (D) or a Glu (E) residue;

the wild-type Glu (E) residue at position 490 is replaced with a Lys (K) residue;

the wild-type Ile (I) residue at position 538 is replaced with a Lys (K) residue; or

the wild-type His (H) residue at position 537 is replaced with a Lys (K) residue or an Arg (R) residue.

8. The zinc finger nuclease of claim 6, wherein the engineered cleavage domain comprises one or more substitution mutations as follows:

(i) the wild-type Gln (Q) residue at position 481 is replaced with an Ala (A), Cys (C), Asp (D), Glu (E) or Ser (S) residue (Q481A, Q481C, Q481D, Q481E, or Q481S);

(ii) the wild-type Ser (S) residue at position 418 is replaced with a Glu (E) or Asp (D) residue (S418E or S418D);

(iii) the wild-type Ile (I) residue at position 479 is replaced with a Gln (Q) or Thr (T) residue (I479Q or I479T);

(iv) the wild-type Pro (P) residue at position 478 is replaced an Asp (D) residue (P478D);

(v) the wild-type Lys (K) residue at position 525 is replaced with an Ala (A), Cys (C), Glu (E), Ile (I), Ser (S), Thr (T) or Val (V) residue (K525A, K525C, K525E, K525I, K525S, K525T, or K525V);

(vi) the wild-type Arg (R) residue as position 416 is replaced with an Asp (D), Glu (E), His (H), or Asn (N) residue (R416D, R416E, R416H, or R416N);

(vii) the wild-type Gly (G) residue at position 480 is replaced with an Asp (D) residue (G480D);

(viii) the wild-type Ser (S) residue a position 472 is replaced with an Asp (D) residue (S472D);

- (ix) the wild-type Asn (N) residue at position 476 is replaced with a Glu (E) or Gly (G) residue (N476E or N476G);
- (x) the wild-type Asn (N) residue at position 527 is replaced with an Asp (D) residue (N527D);
- (xi) the wild-type Gln (Q) residue at position 531 is replaced with an Arg (R) or Thr (T) residue (Q531R or Q531T);
- (xii) the wild-type Arg (R) residue at position 422 is replaced with a His (H) residue (R422H);
- (xiii) the wild-type Ser (S) residue at position 446 is replaced with an Asp (D) residue (S446D);
- (xiv) the wild-type Lys (K) residue at position 448 is replaced with an Ala (A) residue (K448A);
- (xv) the wild-type His (H) residue at position 523 is replaced with a Glu (E) residue (H523E);
- (xvi) the wild-type Leu (L) residue at position 424 is replaced with a Phe (F) residue (L424F); or
- (xvii) the wild-type Asn (N) residue at position 542 is replaced with an Asp (D) residue (N541D),

wherein the amino acid residues are numbered relative to full length FokI wild-type cleavage domain as shown in SEQ ID NO:1 beginning at amino acid residue 384 of the full length FokI protein.

9. The zinc finger nuclease of claim **6**, wherein the wild-type Gln (Q) residue at position 481 is replaced with an Ala (A) residue in the engineered FokI cleavage domain.

10. The zinc finger nuclease of claim **8**, wherein the engineered FokI cleavage domain comprises substitution mutations as follows: the R416D, R416E, R416H, or R416N mutation and the R422H mutation; or the R416D, R416E, R416H, or R416N mutation and the K448A mutation; or the K448A and I479Q mutations; or the K448A and Q481A mutations; or K448A mutation and the K525A, K525C, K525E, K525I, K525S, K525T or K525V mutation.

11. The zinc finger nuclease of claim **6**, wherein the cleavage domain is FokI cleavage domain further compris-

ing an amino acid mutation at one or more of positions 432, 441, 483, 486, 487, 490, 496, 499, 527, 537, 538 or 559.

12. A zinc finger nuclease comprising a first zinc finger nuclease according to claim **5** and a second zinc finger nuclease.

13. One or more polynucleotides encoding the zinc finger protein of claim **1**.

14. An isolated cell comprising the zinc finger protein of claim **1**.

15. An isolated cell comprising the one or more polynucleotides of claim **13**.

16. A method for altering gene expression in a cell, the method comprising administering the ZFP-TF of claim **4** to the cell.

17. The method of claim **16**, wherein the cell is in a subject.

18. A method for cleaving genomic cellular chromatin in a region of interest of a cell, the method comprising:

expressing the one or more polynucleotides encoding one or more zinc finger nucleases according to claim **5** in a cell,

wherein the zinc finger nuclease is expressed in the cell and site-specifically cleaves a nucleotide sequence in the region of interest of the genomic cellular chromatin.

19. The method of claim **18**, further comprising contacting the cell with a donor polynucleotide; wherein cleavage of the cellular chromatin facilitates homologous recombination between the donor polypeptide and the cellular chromatin.

20. A method for increasing engineered nuclease cleavage specificity, the method comprising contacting a cell with an engineered nuclease complex comprising a nuclease comprising a pair of zinc finger proteins according to claim **1**, where the ratio of the pair is other than one to one, optionally wherein:

(i) the ratio is 1:2, 1:3, 1:4, 1:5, 1:6, 1:8, 1:9, 1:10 or 1:20, or any value therebetween.

* * * * *