

(12) **United States Patent**  
**Calio et al.**

(10) **Patent No.:** **US 12,083,562 B2**  
(45) **Date of Patent:** **\*Sep. 10, 2024**

(54) **PRESSURIZED CLEANING SYSTEM**

(71) Applicant: **Veltek Associates, Inc.**, Malvern, PA (US)

(72) Inventors: **Rosario S. Calio**, Exton, PA (US);  
**Jeffrey Churchvara**, Downingtown, PA (US);  
**Arthur Vellutato, Jr.**, Malvern, PA (US)

(73) Assignee: **VELTEK ASSOCIATES, INC.**, Malvern, PA (US)

(\* ) Notice: Subject to any disclaimer, the term of this patent is extended or adjusted under 35 U.S.C. 154(b) by 0 days.  
This patent is subject to a terminal disclaimer.

(21) Appl. No.: **17/680,000**  
(22) Filed: **Feb. 24, 2022**

(65) **Prior Publication Data**  
US 2022/0176417 A1 Jun. 9, 2022

**Related U.S. Application Data**  
(60) Continuation of application No. 16/665,991, filed on Oct. 28, 2019, now Pat. No. 11,285,518, which is a (Continued)

(51) **Int. Cl.**  
**B08B 3/02** (2006.01)  
**A61L 2/07** (2006.01)  
(Continued)

(52) **U.S. Cl.**  
CPC ..... **B08B 3/026** (2013.01); **A61L 2/07** (2013.01); **B08B 1/001** (2013.01); **B08B 3/00** (2013.01); **Y10T 137/86485** (2015.04)

(58) **Field of Classification Search**  
CPC ..... B08B 3/026  
See application file for complete search history.

(56) **References Cited**

U.S. PATENT DOCUMENTS

3,076,576 A 2/1963 Cornelius  
D202,769 S 11/1965 Witham  
(Continued)

FOREIGN PATENT DOCUMENTS

CN 2817993 Y 9/2006  
CN 200967463 Y 10/2007  
(Continued)

OTHER PUBLICATIONS

Veltek Associates, Inc., "Core2Clean Dual Nozzle Fogger," Model C2C-100-3, Doc No. C2C-2000-D, Rev. Jan. 26, 2004; pp. 1-10.  
(Continued)

*Primary Examiner* — Jason Y Ko  
(74) *Attorney, Agent, or Firm* — BLANK ROME LLP

(57) **ABSTRACT**

A washing system that includes a vessel for storing a cleaning solution, an inlet connection point for pressurizing the vessel, and an outlet connection point for dispensing the cleaning solution. In one embodiment, the washing system includes a regulator valve configured to remain open and allow the inside of the vessel to be filled with pressurized gas via the inlet connection point when pressure inside the vessel is below a predetermined value and automatically close when pressure inside the vessel exceeds the predetermined value. In another embodiment, the washing system includes a relief valve (e.g., at the top of the vessel) that is configured to remain closed when pressure inside the vessel is below a predetermined value and automatically open when pressure inside the vessel exceeds the predetermined value.

**21 Claims, 3 Drawing Sheets**

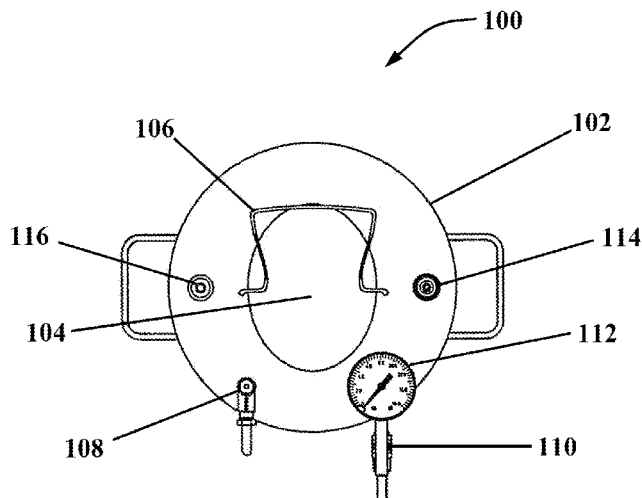

**Related U.S. Application Data**

continuation of application No. 15/099,894, filed on Apr. 15, 2016, now Pat. No. 10,478,866, which is a continuation of application No. 14/175,483, filed on Feb. 7, 2014, now Pat. No. 9,339,567, which is a continuation of application No. 12/980,122, filed on Dec. 28, 2010, now Pat. No. 8,702,869, which is a division of application No. 12/033,719, filed on Feb. 19, 2008, now abandoned.

D835,369	S	12/2018	Thakur et al.
D854,762	S	7/2019	Churchvara
D907,950	S	1/2021	Hong
2003/0007914	A1	1/2003	Ongaro
2003/0044312	A1	3/2003	Takano
2005/0027165	A1	2/2005	Rovegno
2006/0283508	A1	12/2006	Scholze
2007/0264138	A1	11/2007	Mandell et al.
2007/0284138	A1	12/2007	Chen
2008/0292515	A1	11/2008	Ongaro et al.

(51) **Int. Cl.**

**B08B 1/00** (2006.01)  
**B08B 3/00** (2006.01)

## (56)

**References Cited**

## U.S. PATENT DOCUMENTS

3,286,884	A	11/1966	Long, Jr.
D212,777	S	11/1968	Anderson
3,759,164	A	9/1973	Robinson
3,830,632	A	8/1974	Guzay
D239,155	S	3/1976	Kent
4,114,853	A	9/1978	Medvick
4,127,384	A	11/1978	Fahlvik et al.
4,253,684	A	3/1981	Tolbert et al.
4,463,746	A	8/1984	Knuth
4,637,454	A	1/1987	Lowes
4,637,464	A	1/1987	Forgac et al.
4,834,293	A	5/1989	Lichfield
4,889,812	A	12/1989	Guinn et al.
4,898,212	A	2/1990	Searfoss et al.
4,898,812	A	2/1990	Aoki et al.
5,016,817	A	5/1991	Ghate et al.
5,045,055	A	9/1991	Gonser et al.
5,064,614	A	11/1991	Reiss et al.
5,064,814	A	11/1991	Klein
5,277,876	A	1/1994	Wagner
5,424,046	A	6/1995	Smith et al.
5,424,048	A	6/1995	Riley
5,676,531	A	10/1997	Muscarella et al.
5,678,278	A	10/1997	McBride et al.
5,678,531	A	10/1997	Byers
D393,332	S	4/1998	Nygren
5,772,075	A	6/1998	Ash, Jr. et al.
D403,134	S	12/1998	Garcia Martinez
5,906,151	A	5/1999	Firestone et al.
6,216,921	B1	4/2001	Spruill
6,305,393	B1	10/2001	Lin
6,379,615	B1	4/2002	Ogle
6,383,132	B1	5/2002	Wimmer
6,455,017	B1	9/2002	Kasting, Jr. et al.
D465,691	S	11/2002	Wu
6,645,429	B1	11/2003	Raniwala
7,237,695	B2	7/2007	Dee et al.
7,798,373	B1	9/2010	Wroblewski et al.
D655,873	S	3/2012	Jin
D665,955	S	8/2012	Dewall
D677,526	S	3/2013	Wade
8,702,689	B2	4/2014	Chun
8,702,869	B2	4/2014	Churchvara et al.
D732,764	S	6/2015	Kennard
D763,525	S	8/2016	Barrett et al.
D783,525	S	4/2017	Gupta
D813,474	S	3/2018	Holtby et al.

## FOREIGN PATENT DOCUMENTS

CN	101090774	A	12/2007
CN	201006514	Y	1/2008
CN	201606514	Y	1/2008
CN	304853338		10/2018
DE	19711435	C1	11/1998
EP	1267751		1/2003
EP	1287751	A2	3/2003
EP	2092990	A2	8/2008
JP	06049057	A	2/1994
JP	2004147697		5/2004
JP	2004147967	A	5/2004
JP	2004188111	A	7/2004
SG	196253	A1	1/2014

## OTHER PUBLICATIONS

Veltek Associates, Inc., "Validation of the Core2Clean Spray-Mop-Fog Systems," Doc No. C2C-2000-C, Rev. Jan. 26, 2004; pp. 1-26.

Veltek Associates, Inc., "Core 2 Clean Systems [online]"; Jan. 22, 2008, p. 2; <http://web.archive.org/web/20080122060238/http://www.sterile.com/pages/products/products-cor-2-clean-system.htm>.

The State Intellectual Property Office of the People's Republic of China; First Office Action and Search Report; 11 pgs., dated Aug. 27, 2012; Application No. 200810161063.X; Applicant: Veltek Associates, Inc.

"The Core 2 Clean® Spray-Mop-Fog System—Operations Manual", The Core2Clean® Systems, Veltek Associates, Inc., Jun. 2003, C2C-2002-F, pp. 1-65.

"Swagelok® Quick Connect Valve Catalogue", Swagelok, [www.swagelok.com](http://www.swagelok.com), Aug. 2005, 12 pages.

Search and Examination Report for SG 2013088190, dated Sep. 23, 2016, 5 pages.

Midwest Homebrewing Supplies—Kegging Instructions.

The State Intellectual Property Office of the People's Republic of China; First Office Action and Search Report; 11 pgs., issued Aug. 27, 2012; Application No. 200810161063.X; Applicant: Felteck Associates Inc.

Intellectual Property Office of Singapore Search Report for Application No. 2013088190, Feb. 10, 2016 11 pages.

Core2Clean, announced in YouTube on Jan. 26, 2012 [online], [site visited Mar. 14, 2012], Available from the internet URL: <https://www.youtube.com/watch?v=urkSkqQr7hk> (Year: 2012).

Klerricide™ Pressurized Spray System, announced in YouTube on Mar. 7, 2017 [online], [site visited Mar. 14, 2022], Available from the internet URL: Klerricide™ Pressurized Spray System (Year: 2017).

How to Set Up & Use a HVLP Pressure Pot Spray Gun, announced in YouTube on May 8, 2017 [online], [site visited Mar. 14, 2022], Available from the internet URL: How to Set Up & Use a HVLP Pressure Pot Spray Gun (Year: 2017).

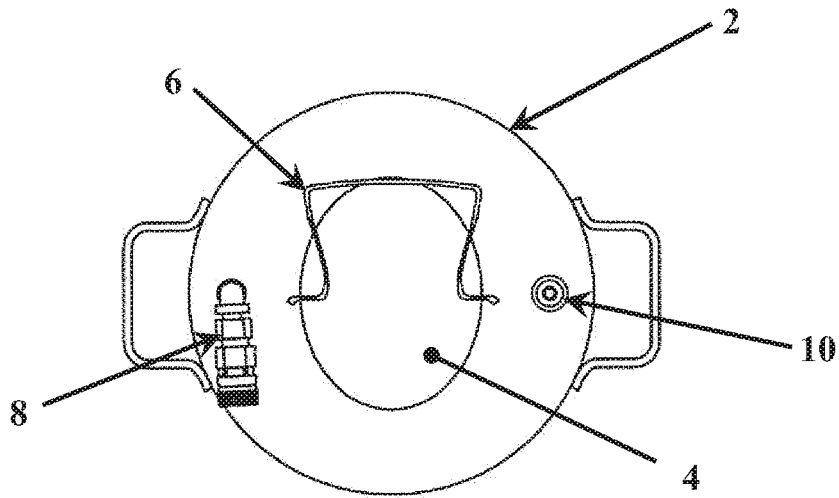

FIG. 1  
(PRIOR ART)

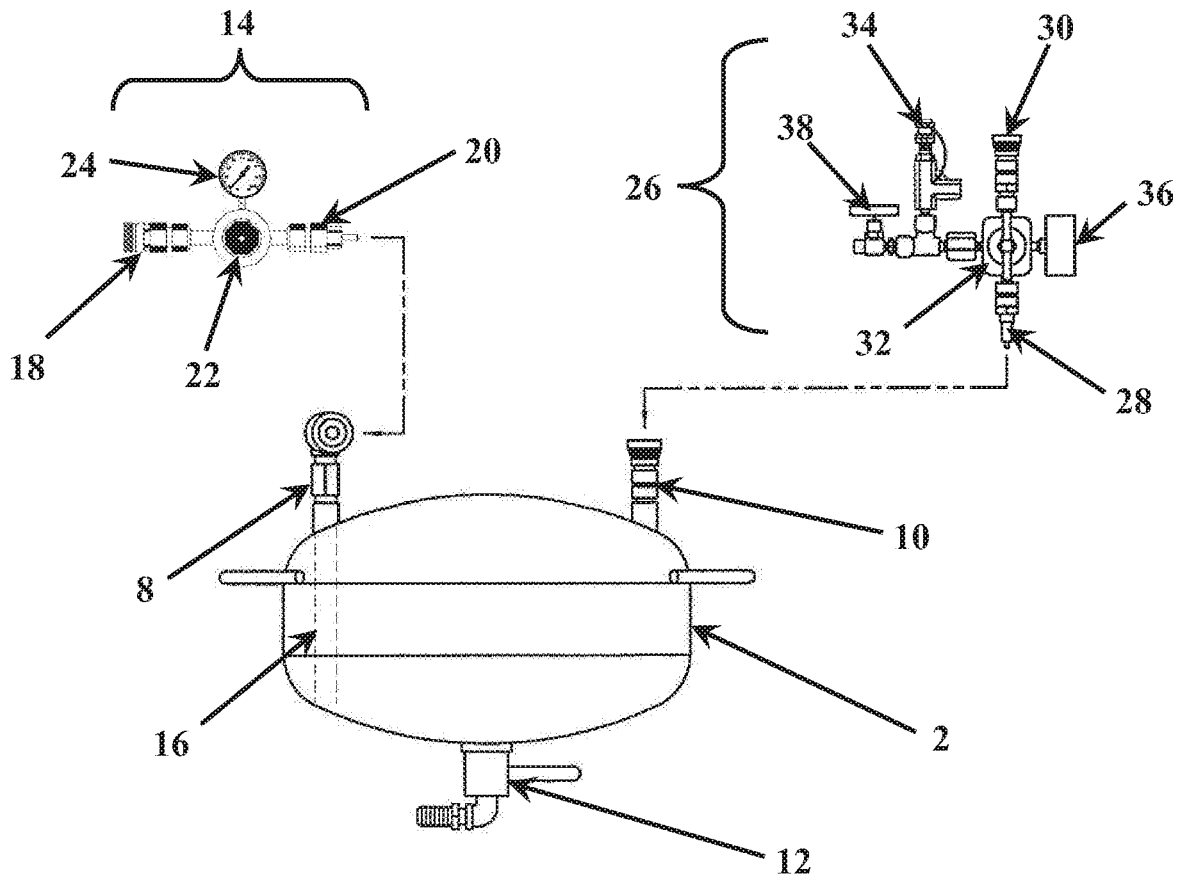

FIG. 2  
(PRIOR ART)

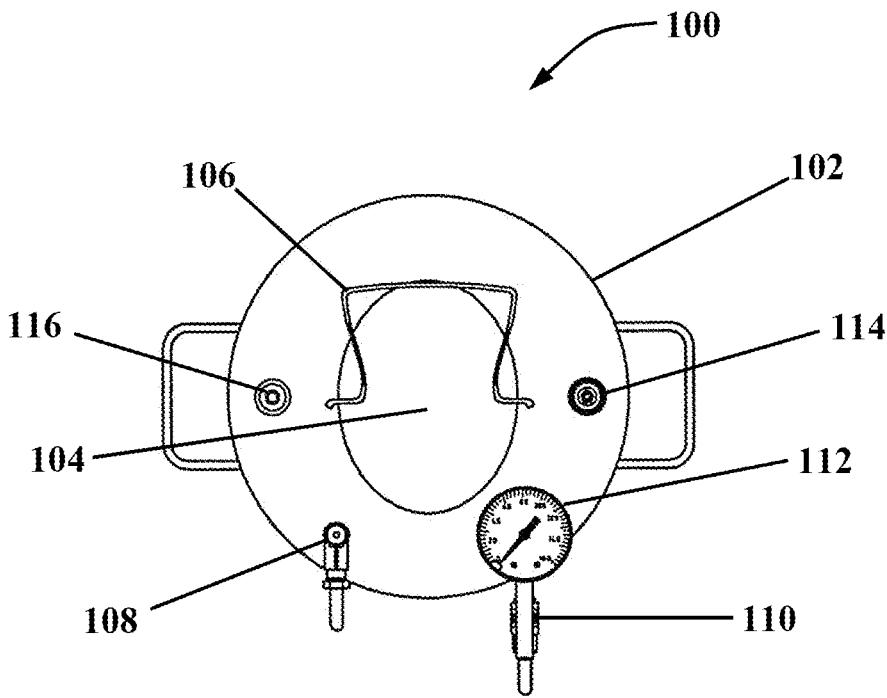

FIG. 3

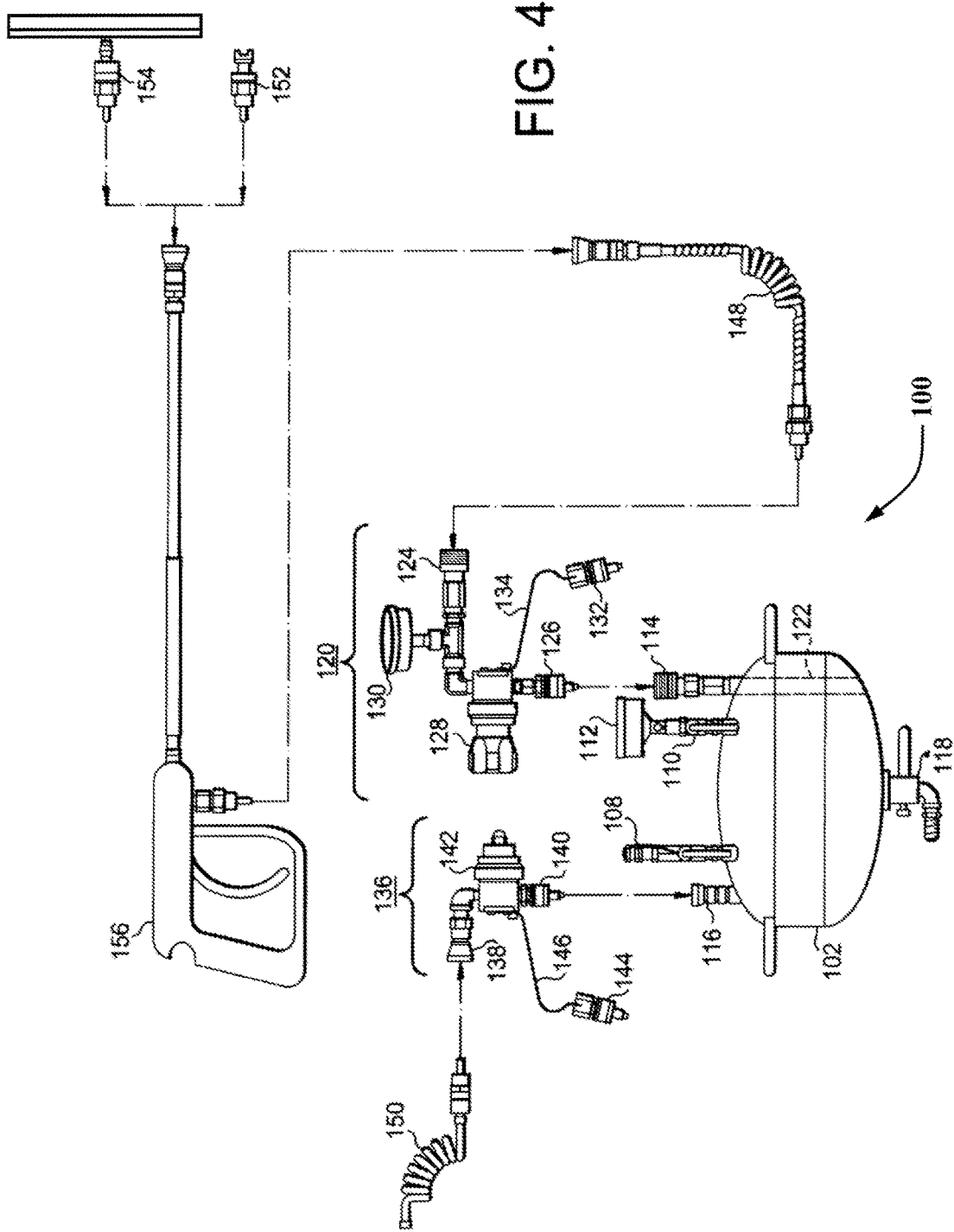

FIG. 4

**PRESSURIZED CLEANING SYSTEM****CROSS REFERENCE TO RELATED APPLICATIONS**

The present application is a continuation application of co-pending U.S. application Ser. No. 16/665,991, filed Oct. 28, 2019, which is a continuation of U.S. application Ser. No. 15/099,894, now U.S. Pat. No. 10,478,866, filed Apr. 15, 2016, which is a continuation of U.S. application Ser. No. 14/175,483, now U.S. Pat. No. 9,339,567, filed Feb. 7, 2014, which is a continuation of U.S. application Ser. No. 12/980,122, now U.S. Pat. No. 8,702,869, filed Dec. 28, 2010, which is a divisional application of U.S. application Ser. No. 12/033,719, filed Feb. 19, 2008, now abandoned, the entire contents of which are hereby incorporated by reference as if fully set forth herein.

**FIELD OF THE INVENTION**

The present invention generally relates to a system for performing cleaning operations in cleanroom environments. More particularly, the present invention relates to a washing system with improved safety features.

**BACKGROUND OF THE INVENTION**

Many industries require controlled environments that are free from contaminants, such as in surgical suites in hospitals, pharmaceutical and biotechnology manufacturing facilities and laboratories, medical device manufacturing facilities, and micro-electronics manufacturing facilities. Such industries utilize cleanrooms to provide environments in which dust, small particles and other contaminants are reduced. Cleanrooms can function effectively only when every effort is taken to maintain the level of control necessary to preclude contamination in their controlled environments. Contamination most often is caused by workers in the cleanroom and/or by items brought into the cleanroom. The problems associated with keeping these rooms clean have not been easily solved.

Rigorous regulatory guidelines have been established, and continue to be developed, utilizing a variety of inter-related methodologies for operating cleanrooms in a manner best suited to exclude unwanted contaminants from the controlled environment. In adhering to these regulatory guidelines and assuring an acceptable environment in which to manufacture certain products, industries must be able to address known contamination with a documented control, which requires a cleaning regime that has been proven effective. Maintaining a cleaning system that is meaningful, manageable and defendable, however, becomes complex in production areas based on a multitude of variables.

One such variable that determines the effectiveness of a cleaning system is the ability to properly contact contaminants in a manner sufficient to neutralize or remove them. More specifically, a chemical agent capable of destroying the cells of contaminants needs to saturate and penetrate the cell walls over a specified contact time. Chemical agents are applied using various techniques, including using a sprayer, a mop, and/or a fogger. Although sprayers, mops with buckets and foggers have all been utilized in varying capacities and with varying success in cleanroom applications, the more of these separate components that are introduced into the controlled environment of a cleanroom, the greater the likelihood of introducing contaminants into the controlled environment.

Even when few components are introduced into a cleanroom, the likelihood of introducing contaminants along with the components increases every time a component must be removed and re-introduced into the controlled environment during the cleaning operation. For example, the use of a mop with a bucket results in "dirty water" mopping, which may actually contribute to the spread of contaminants. The bucket, therefore, must be routinely emptied and refilled. This not only increases the likelihood of introducing contaminants into the cleanroom, it also increases the volume of cleaning agents required to complete the cleaning operation.

In an attempt to address the above issues, at least one system has been developed that includes a sprayer, a sponge mop and a fogger all in one unit. This prior art system, illustrated in FIGS. 1 and 2, is offered by Veltek Associates, Inc. under the name CORE2CLEAN. The unit includes a re-sealable pressure vessel 2 for storing cleaning solutions, such as disinfectant, therein so as to protect the cleaning solution from contaminants when the unit is being used in a cleaning operation. The vessel 2 can be un-sealed by removing a vessel lid 4, at which point a cleaning solution may be placed in or removed from the vessel 2. The vessel 2 is autoclavable inside and out in the un-sealed configuration. After cleaning solution is placed in the vessel 2, it can be sealed from external contaminants by installing the vessel lid 4.

Cleaning solution can be dispensed from the sealed vessel 2 via the sprayer, sponge mop or fogger on an as-needed basis, thereby eliminating contamination due to the need to change dirty cleaning solutions during cleanroom washing, which also reduces the total volume of cleaning solution required to perform a cleaning operation. To provide the ability to dispense a continuous flow of cleaning solution in this unit, however, the system is operated by compressed gas, such as compressed air. The use of compressed air in a pressure vessel 2 creates many potential dangers arising from a potential sudden release of the pressure. Accordingly, safe operation of such a system requires implementation of various pressure regulating devices.

As illustrated in FIG. 1, the prior art system includes a pressure vessel 2 having a vessel lid 4, a handle 6, a first connection point 8, and a second connection point 10. The vessel lid 4 can be removed to access the inside of the vessel 2 to add or remove contents, such as cleaning solutions. The vessel lid 4 maintains an airtight seal in the vessel 2 when installed. The handle 6 is used to facilitate removal and installation of the vessel lid 4.

As illustrated in FIG. 2, the prior art system also includes a drain valve 12, an outlet regulator assembly 14, and an inlet regulator assembly 26. The drain valve 12 is located substantially at the bottom of the vessel 2 and is used to drain cleaning and rinsing solutions out of the vessel 2 when the vessel 2 is being cleaned. The outlet regulator assembly 14 is installed at the first connection point 8 and is used to dispense cleaning solution from the vessel using a cleaning applicator, such as a sprayer, sponge mop or fogger. The inlet regulator assembly 26 is installed at the second connection point 10 and is used to charge the vessel 2 with air pressure. The outlet regulator assembly 14 and the inlet regulator assembly 26 are removable from the vessel 2 so the vessel 2 may be properly autoclaved.

The first connection point 8 includes a dip tube assembly 16 that is in fluid communication with the bottom of the vessel 2 so that cleaning solution can be extracted therefrom. Because only the first connection point 8 includes a dip tube assembly 16 for extracting fluids from the bottom of the vessel 2, the outlet regulator assembly 14 and the inlet

regulator assembly 26 cannot be interchangeably installed on the first connection point 8 and the second connection point 10. Accordingly, the outlet regulator assembly 14 can only be installed at the first connection point 8. Further, both the first connection point 8 and the second connection point 10 include internal check-type valves that are in the closed position to prevent fluid communication between the inside of the vessel 2 and the outside of the vessel 2 when the outlet regulator assembly 14 and the inlet regulator assembly 26 are not respectively installed therein.

As used herein, the term “fluid communication” includes a path by which liquids or gases may move between two or more structures. The term “gas communication” includes a path by which gases, such as air or steam, may move between two or more structures. Also herein, the terms “air” and “gas” are used interchangeably, unless otherwise apparent from the context.

The outlet regulator assembly 14 of the prior art system includes an outlet connector 18, an inlet connector 20, an outlet manual control valve 22, and an outlet pressure gauge 24. When using the system to dispense cleaning solution, cleaning applicators, such as a sprayer, sponge mop and fogger, are interchangeably connected to the outlet regulator assembly 14 at the outlet connector 18. With the cleaning applicator connected to the outlet regulator assembly 14, the outlet regulator assembly 14 is then installed on the vessel 2 at the first connection point 8 via the inlet connector 20 of the outlet regulator assembly 14. After the vessel 2 has been charged, a user may manually adjust the pressure with which the cleaning solution is dispensed from the vessel 2 by opening or closing the outlet manual control valve 22 as required until the desired pressure is observed on the outlet pressure gauge 24. Charging the vessel 2 is described in more detail below with reference to the inlet regulator assembly 26.

The inlet regulator assembly 26 of the prior art system includes an outlet connector 28, an inlet connector 30, an inlet manual control valve 32, a relief valve 34, an inlet pressure gauge 36, and a manual purge valve 38. To place a charge on the vessel 2, the inlet regulator assembly 26 is installed on the vessel 2 at the second connection point 10 via the outlet connector 28 of the inlet regulator assembly 26. With the inlet regulator assembly 26 installed on the vessel 2, a charging device (not shown), such as a pressurized tank or line, is then installed at the inlet connector 30 of the inlet regulator assembly 26. The user must then open the inlet manual control valve 32 to allow air pressure in the charging device to be transferred into the vessel 2. The user must manually adjust the air pressure in the vessel 2 by opening or closing the inlet manual control valve 32 as required until the desired pressure is observed on the inlet pressure gauge 36.

If the pressure inside the vessel 2 reaches a predetermined value, such as 100 psi, or greater at any point while the inlet regulator assembly 26 is installed on the vessel 2, the relief valve 34 will release some of the air pressure to prevent the air pressure within the vessel 2 from exceeding the predetermined value. Excess pressure can be released from the vessel 2 in this manner however, only when the inlet regulator assembly 26 is installed on the vessel 2. There are no means by which to relieve excess pressure from the vessel 2 when the inlet regulator assembly 26 is not installed on the vessel 2.

The inlet regulator assembly 26 of the prior art system is also used to purge the vessel 2 of air to remove any pressure within the vessel 2. The vessel 2 may need to be purged, for example before checking or servicing any part of the system,

before loosening or removing the vessel lid 4, or after the user has concluded use of the system. To purge the system, the inlet regulator assembly 26 must be installed on the vessel 2 at the second connection point 10 via the outlet connector 28 of the inlet regulator assembly 26. There is fluid communication between the manual purge valve 38 and the vessel 2 whenever the inlet regulator assembly 26 is installed on the vessel 2 at the second connection point 10. Accordingly, the prior art system may be purged using inlet manual control valve 32, the manual purge valve 38, or a combination thereof, but the inlet regulator assembly 26 must be installed on the vessel 2 at the second connection point 10.

To purge the prior art system while the charging device installed at the inlet connector 30 of the inlet regulator assembly 26, the inlet manual control valve 32 must be in the closed position so that air from the charging device is not continuously supplied to the vessel 2, thereby preventing proper purging. The inlet manual control valve 32 includes an orifice that is in fluid communication with the outside of the vessel 2 when the inlet manual control valve 32 is closed. Accordingly, air may escape from the vessel 2 via the orifice when the inlet manual control valve 32 is closed, thereby purging the vessel 2. The vessel 2 is therefore purged by closing the inlet manual control valve 32 if the charging device is installed in the inlet regulator assembly 26. The manual purge valve 38 may also be opened in this configuration to allow air within the vessel to escape therethrough, the manual purge valve 38 thereby operating simultaneously with the orifice of the inlet manual control valve 32 to purge the vessel.

The prior art system, however, is more likely to be purged with the charging device removed from the inlet connector 30 of the inlet regulator assembly 26. To purge the vessel 2 with the charging device removed from the inlet regulator assembly 26, the inlet manual control valve 32 may be in the open or closed position. The vessel 2 may be purged by placing the inlet manual control valve 32 in the closed position, thereby allowing air within the vessel 2 to escape through the orifice in the inlet manual control valve 32. The manual purge valve 38 may also be opened in this configuration to allow air within the vessel to escape therethrough, the manual purge valve 38 thereby operating simultaneously with the orifice of the inlet manual control valve 32 to purge the vessel. The vessel may also be purged by placing the inlet manual control valve 32 in the open position. With the inlet manual control valve 32 in the open position, air within the vessel 2 may not escape through the orifice in the inlet manual control valve 32. Accordingly, the manual purge valve 38 is opened to allow air to escape from the vessel 2 when the inlet manual control valve 32 is in the open position, thereby purging the vessel 2.

Thus, a manual purge valve 38 and inlet pressure gauge 36 must be disposed on the inlet regulator assembly 26 to purge the system. Accordingly, the inlet regulator assembly 26 must be installed on the vessel 2 of the prior art system to purge that system. This is not only an unnecessarily complicated configuration, it also poses certain safety risks.

Using the inlet manual control valve 32, the manual purge valve 38, or a combination thereof as described above, the subject valve(s) remain open until the user observes a pressure of zero (0) psi on the inlet pressure gauge 36 and can no longer hear air escaping the vessel 2. After the vessel 2 is purged, the inlet regulator assembly 26 is removed from the vessel 2 to allow the vessel 2 to be sterilized by a process such as autoclaving. Autoclaving includes utilizing high temperature steam in a sterilization process.

To autoclave the vessel, the vessel lid **4** must be removed and the drain valve **12** is opened to allow steam to pass through the vessel **2**. The outlet regulator assembly **14** and the inlet regulator assembly **26** are removed from the vessel **2** during autoclaving because they are not autoclavable. The outlet regulator assembly **14** and the inlet regulator assembly **26** are not autoclavable because they are not configured to allow steam to pass therethrough and because their respective components **18-24** and **28-38** are not designed to withstand the high temperatures associated with autoclaving. Thus, the outlet connector **18**, inlet connector **20**, outlet manual control valve **22**, and outlet pressure gauge **24** of the outlet regulator assembly **14** and the outlet connector **28**, inlet connector **30**, inlet manual control valve **32**, relief valve **34**, inlet pressure gauge **36**, and manual purge valve **38** of the inlet regulator assembly **26** are all not autoclavable. These components, therefore, can trap bacteria therein, which will adversely affect a subsequent cleaning operation using the system, thereby reducing the reliability and control of the system. Accordingly, there is present a need for a system for effectively washing cleanrooms in which all of the components are autoclavable, and in which the steps of charging, operating, and purging the system are both simpler and safer.

#### SUMMARY OF THE INVENTION

In view of the foregoing, it is a non-limiting object of the present invention to provide a washing system that includes a vessel for storing a cleaning solution, an inlet connection point (in gas communication with the inside of the vessel) for pressurizing the vessel, and an outlet connection point (in fluid communication with the inside of the vessel) for dispensing the cleaning solution.

In one embodiment, the washing system includes a regulator valve (in gas communication with the inside of the vessel when connected to the inlet connection point) configured to remain open and allow the inside of the vessel to be filled with pressurized gas via the inlet connection point when pressure inside the vessel is below a predetermined value and automatically close when pressure inside the vessel exceeds the predetermined value.

In another embodiment, the washing system includes a relief valve (in gas communication with the inside of the vessel) that is configured to remain closed when pressure inside the vessel is below a predetermined value and automatically open when pressure inside the vessel exceeds the predetermined value. The relief valve may be in gas communication with the top of the vessel.

In either embodiment, the washing system may also include a purge valve (separate from the inlet connection point and in gas communication with the inside of the vessel, for example at the top of the vessel) that enables a user to open the purge valve and allow gas within the vessel to escape. The washing system may further include a vessel pressure gauge (between the purge valve and the vessel) that measures and displays the pressure inside the vessel. The washing system may further include a drain valve that enables a user to drain the cleaning solution from the inside of the vessel. The outlet connection point may be connectable to a cleaning applicator (e.g., a sprayer, a sponge mop, or fogger) that dispenses the cleaning solution. The outlet connection point may even be connectable to interchangeable cleaning applicators (e.g., a sprayer, a sponge mop, and fogger).

These and other objects of the invention, as well as many of the intended advantages thereof, will become more read-

ily apparent when reference is made to the following description, taken in conjunction with the accompanying drawings.

#### BRIEF DESCRIPTION OF THE FIGURES

FIG. **1** shows a top view illustrating a pressure vessel of a prior art bucketless cleanroom washing system.

FIG. **2** is a side view of the prior art bucketless cleanroom washing system illustrated in FIG. **1**, including an inlet regulator assembly and an outlet regulator assembly.

FIG. **3** shows a top view illustrating a pressure vessel in accordance with a non-limiting embodiment of the bucketless cleanroom washing system of the present invention.

FIG. **4** is a side view of the bucketless cleanroom washing system illustrated in FIG. **3**, including an inlet regulator assembly and an outlet regulator assembly.

#### DETAILED DESCRIPTION OF EXEMPLARY EMBODIMENTS

Many non-limiting aspects of the present invention can be better understood with reference to the following figures. The components in the figures are not necessarily to scale, emphasis instead being placed upon clearly illustrating the principles of the present invention. Moreover, in the figures, like reference numerals designate corresponding parts throughout the several views. Further, in describing the non-limiting aspects of the present invention illustrated in the figures, specific terminology is resorted to for the sake of clarity. Each specific term, however, is meant to include all technical equivalents that operate in a similar manner to accomplish a similar purpose. The present invention, therefore, is not limited to the specific terms so selected.

Turning to the figures, FIG. **3** shows a top view illustrating a non-limiting embodiment of the autoclavable bucketless cleanroom washing system **100** of the present invention. The system **100** includes a re-sealable pressure vessel **102** having a vessel lid **104**, a handle **106**, a relief valve **108**, a manual purge valve **110**, a vessel pressure gauge **112**, a first connection point **114**, and a second connection point **116**. The vessel lid **104** can be removed to access the inside of the vessel **102** to add or remove contents, such as cleaning solutions. The vessel lid **104** maintains an airtight seal in the vessel **102** when installed. The handle **106** is used to facilitate removal and installation of the vessel lid **104**. The relief valve **108** automatically opens to relieve pressure from the vessel **102** when the pressure therein exceeds a predetermined value, for example 90 psi. The manual purge valve **110** is used to purge the vessel **102** of pressurized gas to remove any pressure inside the vessel **102**. The vessel may need to be purged, for example, before checking or servicing any part of the system, before loosening or removing the vessel lid **104**, or after the user has concluded use of the system. The vessel pressure gauge **112** allows a user to observe the pressure within the vessel **102** at all times.

The vessel lid **104** includes a handle **106** disposed thereon for removing and installing the vessel lid **104** on the vessel **102**. The vessel lid **104** is sealably installed at the top of the vessel **102** with edges at the perimeter of the vessel lid **104** engaging corresponding edges in an opening at the top of the vessel **102** so as to create an airtight enclosure within the vessel **102** when installed. The airtight seal created by installing the vessel lid **104** in the vessel **102** allows fluids to be stored inside the vessel **102** and placed under pressure. The vessel lid **104** may be removed so that fluids can be placed in the vessel **102** through the opening at the top of the



vessel **102**. in an exemplary embodiment of the present invention, the vessel **102** is ASME rated to at least 90 psi when sealed.

The relief valve **108** remains closed until the pressure inside the vessel **102** exceeds a predetermined value, at which point the valve automatically opens to allow pressurized gas inside the vessel **102** to escape until the pressure inside the vessel **102** is at or below the predetermined value. The relief valve **108** is connectably disposed in the top of the vessel **102** and is in direct gas communication with the inside thereof. The relief valve **108** is normally in the closed position so that there is not gas communication between the inside of the vessel **102** and the outside of the vessel **102** via the relief valve **108**. When the pressure within the vessel **102** exceeds the predetermined value, the relief valve **108** will open to allow gas communication between the inside of the vessel **102** and the outside of the vessel **102**. The relief valve **108** may be preset to open at any pressure value above the pressure value that the vessel **102** is rated to safely contain, such as 90 psi. The relief valve **108** may also include an exhaust tube connected thereto for directing any gas released from the relief valve **108** away from a user of the system **100**.

The manual purge valve **110** is manually opened and closed. As illustrated in the exemplary embodiment of FIG. **4**, the manual purge valve **110** is disposed at the top of the vessel **102** with a vessel pressure gauge **112** connectably disposed between the manual purge valve **110** and the vessel **102**. The manual purge valve **110** and vessel pressure gauge **112** are in gas communication with the inside of the vessel **102** and with each other. In another exemplary embodiment of the system **100**, the manual purge valve may be connectably disposed in the top of the vessel **102** at one location so as to be in direct gas communication with the inside of the vessel **102**, and the vessel pressure gauge may be connectably disposed directly in the top of the vessel **102** in another location so as to be in direct gas communication with the inside of the vessel **102**. The vessel pressure gauge **112** measures and displays the pressure within the vessel **102**.

The manual purge valve **110** is normally in the closed position so that there is not gas communication between the inside of the vessel **102** and the outside of the vessel **102** via the manual purge valve **110**. Because it is disposed between the manual purge valve **110** and the vessel **102**, the vessel pressure gauge **112** is in direct gas communication with the inside of the vessel **102** even when the manual purge valve **110** is in the closed position. Thus, the vessel pressure gauge **112** continuously measures and displays the pressure within the vessel **102** regardless of whether the manual purge valve **110** is in the open or closed position and whether the outlet regulator assembly **120** and/or the inlet regulator assembly **136** are installed on the vessel **102**. The manual purge valve **110** can be opened to reduce or remove pressure in the vessel **102**, a process generally referred to as “purging” the vessel **102**. The manual purge valve **110** may also include an exhaust tube connected thereto for directing any gas being released from the manual valve **110** away from a user of the system **100**.

As illustrated in FIG. **4**, the system **100** also includes a drain valve **118**, an outlet regulator assembly **120**, and an inlet regulator assembly **136**. The drain valve **118** is located substantially at the bottom of the vessel **102** and is used to drain the vessel **102** when the vessel **102** is cleaned. The outlet regulator assembly **120** is installed at the first connection point **114** and is used to dispense cleaning solution from the vessel using a cleaning applicator, such as a sprayer **152**, sponge mop **154** or fogger (not shown). The inlet

regulator assembly **136** is installed at the second connection point **116** and is used to charge the vessel **102** with gas to a predetermined pressure value.

The first connection point **114** includes a dip tube assembly **122** that is in fluid communication with the bottom of the vessel **102** so that cleaning solution can be extracted therefrom. Because only the first connection point **114** includes a dip tube assembly **122** for extracting fluids from the bottom of the vessel **102**, the outlet regulator assembly **120** and the inlet regulator assembly **136** may not be interchangeably installed on the first connection point **114** and the second connection point **116**. Accordingly, the outlet regulator assembly **120** may only be installed at the first connection point **114**. Further, both the first connection point **114** and the second connection point **116** include internal check-type valves that are in the closed position to prevent fluid communication between the inside of the vessel **102** and the outside of the vessel **102** when the outlet regulator assembly **120** and the inlet regulator assembly **136** are not respectively installed therein. When the inlet connector **126** of the outlet regulator assembly **120** is installed at the first connection point **114**, the check-valve in the first connection point **114** is opened so as to allow fluid communication between the vessel **102** and the outlet regulator assembly **120**. When the outlet connector **140** of the inlet regulator assembly **136** is installed at the second connection point **116**, the check-valve in the second connection point **116** is opened so as to allow fluid communication between the vessel **102** and the inlet regulator assembly **136**.

In an exemplary embodiment of the present invention, the first connection point **114** may be keyed to only receive the inlet connector **126** of the outlet regulator assembly **120** to prevent mistakenly installing the outlet regulator assembly **120** at the second connection point **116** or installing the inlet regulator assembly **136** at the first connection point **114**. Alternatively, the first connection point **114** and the second connection point **116** may be of different sizes to prevent mistakenly installing the outlet regulator assembly **120** at the second connection point **116** or installing the inlet regulator assembly **136** at the first connection point **114**.

The outlet regulator assembly **120** of the system **100** includes an outlet connector **124**, an inlet connector **126**, an outlet metering valve **128**, an outlet pressure gauge **130**, an outlet autoclave stem **132**, and a lanyard **134**. The outlet connector **124** is disposed at one end of the outlet regulator assembly **120** and the inlet connector **126** is disposed at the other end of the outlet regulator assembly **120**. The outlet metering valve **128** and the outlet pressure gauge **130** are positioned between the outlet connector **124** and the inlet connector **126**. The outlet metering valve **128** is positioned adjacent to the inlet connector **126** and the outlet pressure gauge **130** is positioned between the outlet connector **124** and the outlet metering valve **128**. The outlet connector **124**, inlet connector **126**, outlet metering valve **128**, and outlet pressure gauge **130** are connectably joined so that each member of the outlet regulator assembly **120** is in fluid communication with each other member. The outlet pressure gauge **130** measures and displays the pressure between the outlet metering valve **128** and the outlet connector **124**.

The outlet metering valve **128** is manually opened and closed using a flow control element, e.g., a valve handle, such that each incremental adjustment of the flow control element produces a substantially proportional change of the mass flow rate through the outlet metering valve **128**. The outlet metering valve **128** of the present system **100** differs from the outlet manual control valve **22** of the prior art system because it allows more accurate control of flow rates.

The outlet metering valve **128** of the outlet regulator assembly **120** is opened to allow fluid communication between the outlet connector **124** and the inlet connector **126** and closed to prevent fluid communication between the outlet connector **124** and the inlet connector **126**, i.e., to stop cleaning solution from being dispensed from the vessel **102** via the outlet regulator assembly **120**. The outlet metering valve **128** may be partially opened such that the amount of fluid communication between the outlet connector **124** and the inlet connector **126** corresponds to the amount the outlet metering valve **128** is opened, with a larger opening corresponding to a larger amount of fluid communication.

In the non-limiting embodiment of FIG. 4, the outlet connector **124** of the outlet regulator assembly **120** is a female quick disconnect that includes an internal check-type valve configured to be in the closed position when not connected to a corresponding male quick disconnect or autoclave stem. The inlet connector **126** of the outlet regulator assembly **120** is a male quick disconnect that is configured to be open at all times. Accordingly, when a corresponding male quick disconnect or autoclave stem is not installed at the outlet connector **126**, there is no fluid communication through the outlet regulator assembly **120** due to the closed check-type valve in the outlet connector **124**, i.e., fluid can enter the outlet regulator assembly **120** via the inlet connector **126** but it cannot exit the outlet regulator assembly **120** via the outlet connector **124**, regardless of whether the outlet metering valve **128** is opened.

The outlet autoclave stem **132** mates with the outlet connector **124** of the outlet regulator assembly **120** so as to open the check-type valve in the outlet connector **124**. This allows steam to pass through the outlet regulator assembly **120** during autoclaving, i.e., into the inlet connector **126** and out of the outlet connector **124**. The outlet autoclave stem **132** is attached to the outlet regulator assembly **120** with the lanyard **134** so that the outlet autoclave stem **132** is not misplaced from the outlet regulator assembly **120** when not in use.

The inlet regulator assembly **136** of the system **100** includes an inlet connector **138**, an outlet connector **140**, a regulator valve **142**, an inlet autoclave stem **144**, and a lanyard **146**. The inlet connector **138** is disposed at one end of the inlet regulator assembly **136** and the outlet connector **140** is disposed at the other end of the inlet regulator assembly **136**. The regulator valve **142** is positioned between the inlet connector **138** and the outlet connector **140**. The inlet connector **138**, outlet connector **140**, and regulator valve **142** are connectably joined so that each member of the inlet regulator assembly **136** is in fluid communication with each other member.

The regulator valve **142** remains open until the pressure inside the vessel **102** reaches a predetermined value, at which point the valve automatically closes to prevent more gas from entering the vessel **102**, thereby preventing the pressure of the gas in the vessel **102** from rising to a dangerous value, i.e., above the pressure value that the vessel **102** is rated to contain. The regulator valve **142** of the inlet regulator assembly **136** is open to allow fluid communication between the inlet connector **138** and the outlet connector **140** until the pressure inside the vessel **102** reaches a predetermined value, at which point the regulator valve **142** will close to prevent fluid communication between the inlet connector **138** and the outlet connector **140**. The regulator valve **142** is preset to close at a pressure value at or below the pressure value that the vessel **102** is rated to safely contain. The regulator valve **142** is used to fill

the vessel **102** with pressurized gas, such as pressurized air. This process is generally referred to as “charging” the vessel **102**.

In the non-limiting embodiment of FIG. 4, the inlet connector **138** of the inlet regulator assembly **136** is a female quick disconnect that includes an internal check-type valve configured to be in the closed position when not connected to a corresponding male quick disconnect or autoclave stem. The outlet connector **140** of the inlet regulator assembly **136** is a male quick disconnect that is configured to be open at all times. Accordingly, when a corresponding male quick disconnect or autoclave stem is not installed at the inlet connector **138**, there is no fluid communication through the inlet regulator assembly **136** due to the closed check-type valve in the inlet connector **138**, i.e., fluid can enter the inlet regulator assembly **136** via the outlet connector **140** but it cannot exit the inlet regulator assembly **136** via the inlet connector **138**, regardless of whether the regulator valve **142** is opened. The regulator valve **142** may also prevent fluid from exiting the inlet regulator assembly **136** via the inlet connector **138** by being configured to function as a directional-type valve in addition to functioning as a regulator valve, thereby allowing fluid to flow through the inlet regulator assembly **142** only in a direction from the inlet connector **138** to the outlet connector **140**.

The inlet autoclave stem **144** mates with the inlet connector **138** of the inlet regulator assembly **136** so as to open the check-type valve in the inlet connector **138**. The inlet autoclave stem **144** is connected at the inlet connector **138** to allow steam to pass through the inlet regulator assembly **136** during autoclaving, i.e., into the inlet connector **138** and out of the outlet connector **140**. The inlet autoclave stem **144** may be attached to the inlet regulator assembly **136** with the lanyard **146** so that the inlet autoclave stem **144** is not misplaced from the inlet regulator assembly **136** when not in use.

The above-described components of the system **100** may be utilized together to perform a cleaning operation of a cleanroom. An exemplary embodiment of a method in which the system **100** may be utilized in a cleaning operation is described hereinafter with reference to FIGS. 3 and 4. The method includes filling the vessel **102** with a cleaning solution and sealing the vessel **102**; connecting a cleaning applicator to the outlet regulator assembly **120** and installing the outlet regulator assembly **120** on the vessel **102**; installing the inlet regulator **136** on the vessel **102** and connecting a charging device to the inlet regulator assembly **136**; placing a charge on the vessel **102**; dispensing the cleaning solution using the cleaning applicator; purging the vessel **102** after dispensing the cleaning solution is completed; draining and rinsing the system; and autoclaving the entire system **100** after the vessel **102** has been purged. These functions and the order in which they are performed are exemplary and non-limiting, but are chosen as a preferred method for safe and efficient operation of the system **100**.

To fill the vessel **102** with cleaning solution, the vessel lid **104** is removed using the handle **106**. Before removing the vessel lid **104**, ensure the vessel **102** has been purged as discussed below using the manual purge valve **110**. A predetermined amount of cleaning fluid is then placed inside the vessel **102** via an opening in the top thereof. After cleaning solution is placed in the vessel **102**, the vessel lid **104** is sealably installed in the vessel **102** so as to create an airtight chamber within the vessel **102** that includes the cleaning solution.

With the vessel **102** filled with cleaning solution, a cleaning applicator is connected to the outlet regulator

11

assembly 120 at the outlet connector 124. The cleaning applicator may be connected to the outlet regulator assembly 120 using an extension piece 148, such as a high pressure coil hose assembly. The outlet autoclave stem 132 is not installed in the outlet connector 124 when the cleaning applicator is connected to the outlet regulator assembly 120 because a connection cannot be made with the outlet connector 124 when the outlet autoclave stem 132 is installed. With the cleaning applicator connected to the outlet regulator assembly 120, the outlet regulator assembly 120 is then installed on the vessel 102 at the first connection point 114 via the inlet connector 126 of the outlet regulator assembly 120. With the vessel 102 sealed and the outlet regulator assembly 120 installed on the vessel 102, a charge may be placed on the vessel 102. A charge is preferably not placed on the vessel 102 until after the outlet regulator assembly 120 is installed on the vessel 102 because making the above connections can be more difficult when the system is pressurized.

To place a charge on the vessel 102, the inlet regulator assembly 136 is installed on the vessel 102 at the second connection point 116 via the outlet connector 140 of the inlet regulator assembly 136. With the inlet regulator assembly 136 installed on the vessel 102, a charging device (not shown), such as a pressurized tank, is then connected to the inlet connector 138 of the inlet regulator assembly 136. The charging device may be connected to the inlet regulator assembly 136 using a charging hose 150, such as a high pressure coil hose assembly. The charging hose 150 is connected to the inlet regulator assembly 136 only after the inlet regulator assembly 136 is installed in the vessel 102 because the connection between the inlet regulator assembly 136 and the vessel 102 can be more difficult to make when there is pressure within the inlet regulator assembly 136. The inlet autoclave stem 144 is not installed in the inlet connector 138 when the charging hose 150 is connected to the inlet regulator assembly 136 because a connection cannot be made with the inlet connector 138 when the inlet autoclave stem 144 is installed. When the charging hose 150 is installed in the inlet regulator assembly 136, the vessel 102 will automatically receive a predetermined amount of pressurized gas from the charging hose 150 until the pressure in the vessel 102 reaches a predetermined value, the predetermined value of pressure corresponding to the pressure at which the regulator valve 142 is set to close. Thus, a user just connects the charging hose 150 to the inlet regulator assembly 136 and the regulator valve 142 closes when the pressure inside the vessel 102 reaches the desired predetermined pressure value. In an exemplary embodiment of the present invention, the regulator valve 142 is set to close at 90 psi.

This is an improvement over the prior art system in which a user had to use an inlet manual control valve (see FIG. 2, element 30) to manually adjust the pressure placed in the vessel while observing the inlet pressure gauge (see FIG. 2, element 34) until the desired pressure is obtained. In the present invention, the desired pressure placed in the vessel 102 is obtained automatically via the regulator valve 142, thereby simplifying the charging process. Accordingly, this makes the system 100 more efficient in a cleaning operation by eliminating a step of manual adjustment. This also makes the system safer by allowing a regulator valve 142 to be set at a predetermined pressure that is at or below the pressure value that the vessel 102 is rated to safely contain and to prevent overflow. Thus, the need for an inlet manual control valve 32 and an inlet pressure gauge 36 on the inlet regulator assembly 26 as in the prior art system is eliminated.

12

If the regulator valve 142 malfunctions and does not close at the desired pressure, or if a user of the system bypasses the inlet regulator assembly 136 and tries to place a pressure in the vessel that exceeds the pressure value that the vessel 102 is rated to safely contain, the relief valve 108 disposed in the vessel 102 will open before the pressure reaches an unsafe value, thereby providing an extra level of safety in the system. By having the relief valve 108 disposed in the vessel 102, a user is protected from charging the vessel 102 to an unsafe pressure if the user bypasses the inlet regulator assembly 136. Also, a user is protected if the pressure inside the vessel 102 rises to unsafe values due to other factors, such as extreme temperature changes, when the inlet regulator assembly 136 is not installed in the vessel 102. Thus, the relief valve 108 provides a direct and immediate safety check on the pressure inside the vessel 102.

With a charge placed on the vessel 102, the cleaning solution can be dispensed from the vessel using the cleaning applicator that is connected to the outlet regulator assembly 120. To dispense cleaning solution using the cleaning applicator, the outlet metering valve 128 is opened until the desired dispensing pressure is obtained. Flow rate and particle size of the cleaning solution dispensed from the system 100 are adjusted by opening or closing the outlet metering valve 128 as required until the desired pressure is observed on the outlet pressure gauge 130. In an exemplary embodiment of the present invention, the outlet metering valve 128 is adjustable between 0 (zero) and 60 psi.

The flow rate at which the cleaning solution is dispensed from the vessel 102 can be determined using a chart listing various flow rates that correspond to valve handle positions of the outlet metering valve 128. The chart is based on the valve handle position and the pressure drop across the outlet metering valve 128. The position of the valve handle corresponds to the cross-sectional area of flow through the outlet metering valve 128. The pressure drop across the valve is measured by subtracting the pressure observed on the outlet pressure gauge 130 from the pressure observed on the vessel pressure gauge 112. The outlet metering valve 128 allows a user of the system 100 to accurately measure the volume of cleaning solution dispensed over a specific duration of a cleaning operation. Specifically, by observing the time that cleaning solution is dispensed with respect to the flow rate, the user may determine the volume of cleaning solution dispensed during a cleaning operation. This allows the user to accurately and conveniently determine how much fluid to place in the vessel 102 based on how long a cleaning operation is estimated to take.

The flow rate at which the cleaning solution is dispensed from the vessel 102 can also be determined using a chart listing the various flow rates produced based on the pressure with which fluid is dispensed and the size of the orifice of the cleaning applicator attached to the outlet regulator assembly 120. The pressure with which fluid is dispensed is observed on the outlet pressure gauge 130, and the orifice size may be predetermined or variable depending on the type of cleaning applicator used. Accordingly, by changing orifice sizes on the cleaning applicator and adjusting the pressure with which fluid is dispensed via the outlet metering valve 128, the user may determine the volume of cleaning solution dispensed during a cleaning operation. This allows the user to more accurately and conveniently determine how much fluid to place in the vessel 102 based on how long a cleaning operation is estimated to take.

The particle size at which the cleaning solution is dispensed from the vessel 102 can be determined using a chart listing the various particle sizes produced based on the

pressure with which fluid is dispensed and the size of the orifice of the cleaning applicator, for example a sprayer 152 or a fogger. The dispensing pressure is observed on the outlet pressure gauge 130. Accordingly, by varying orifice sizes on the sprayer 152 or fogger and adjusting pressure via the outlet metering valve 128, various particle sizes can be produced using the sprayer 152 or fogger.

During a cleaning operation, cleaning applicators, such as a sprayer 152, sponge mop 154 and/or fogger, may be used interchangeably. The amount of cleaning solution dispensed can also be controlled using a standard trigger spray wand 156. The spray wand may be connected to the outlet regulator assembly via an extension hose 148. The sprayer 152, sponge mop 154 or fogger may be interchangeably connected at the end of the extension hose 148 or the spray wand 156 via quick disconnect connections. When a cleaning applicator is connected directly to the extension piece 148, the amount of cleaning solution dispensed is controlled by adjusting the outlet metering valve 128 as discussed above with respect to flow rates. The spray wand 156, however, adds an extra element of control by allowing the user to dispense cleaning solution by squeezing a trigger on the spray wand 156 and to stop the dispensing of cleaning solution by releasing the trigger of the spray wand 156. This added element of control over the amount of cleaning solution dispensed further increases the efficiency of the system 100.

When utilizing the sprayer 152 in a cleaning operation, the outlet metering valve 128 may be adjusted so that cleaning solution is dispensed at a desired pressure of 30 psi, as observed on the outlet pressure gauge 130. When utilizing the sponge mop 154 in a cleaning operation, the outlet metering valve 128 may be adjusted so that cleaning solution is dispensed at a desired pressure of 25 psi, as observed on the outlet pressure gauge 130. When using the fogger in a cleaning operation, the cleaning solution may be dispensed with a particle size between 5 and 50 microns.

Upon completion of the cleaning operation, pressure is manually relieved, or purged, from the system 100. Pressure is purged from the vessel 102 via the manual purge valve 110 disposed on the vessel 102. To purge the vessel 102, the manual purge valve 110 is opened and remains open until a pressure of 0 (zero) psi is observed on the vessel pressure gauge 112 and gas can no longer be heard escaping the vessel 102 through the manual purge valve 110. The vessel cannot be purged from the outlet regulator assembly 120 because there is a dip tube assembly 122 attached to the first connection point 114 that is in fluid communication with the bottom of the vessel 102 such that purging the vessel 102 at this location would result in expelling cleaning solution that may remain in the vessel 102. Because the manual purge valve 110 is at the top of the vessel 102, purging only releases gas. This step of purging the system 100 should always be implemented before opening the vessel 102, before checking or servicing any part of the system and before loosening or removing the vessel lid 104.

In purging the system, pressure should also be purged from within the outlet regulator assembly 120 and extension hose 148 via the spray wand 156. To purge the outlet regulator assembly 120 and extension hose 148, the outlet metering valve 128 is closed and the trigger of the spray wand 156 is squeezed to relieve the pressure contained between the spray wand 156 and the outlet regulator assembly 120. This will also expel any cleaning solution remaining in the outlet regulator assembly 120, extension piece 148

and/or spray wand 156. Accordingly, purging should take place outside of the cleanroom wherein the cleaning operation has been completed.

This is an improvement over the prior art system in which the inlet regulator assembly (see FIG. 2, element 26) had to be installed on the vessel (see FIG. 2, element 2) to purge the system. In the present invention, the vessel 102 can be purged without the inlet regulator assembly 136 being installed. This not only simplifies the purging process, but it makes the system 100 safer. For example, the vessel 102 can be purged at any time because the manual purge valve 110 and vessel pressure gauge 112 are disposed directly on the vessel 102 rather than on the inlet regulator assembly 136. This is of particular importance since the vessel 102 should be purged whenever the vessel lid 104 is to be removed. There may also be other circumstances in which the pressure within the vessel needs to be purged.

After the system 100 is purged, the vessel 102 may be rinsed. The vessel 102 is rinsed by removing the vessel lid 104 and placing the appropriate rinsing solutions in the vessel 102. After the vessel is rinsed, the drain valve 118 is opened to allow the rinsing solution to exit the vessel 102. The system 100 may also be charged and the rinsing solution dispensed through the sprayer, sponge mop and/or fogger as described above to rinse those components as well.

After the system 100 is rinsed, all of the components of the system may be autoclaved, including the vessel 102 and its integrated components, the entire outlet regulator assembly 120, the entire inlet regulator assembly 136, the extension pieces 148 and 150, the sprayer 152, the sponge mop 154, the fogger, and the spray wand 156. The integrated components of the vessel 102 include the vessel lid 104, the handle 106, the relief valve 108, the manual purge valve 110, the vessel pressure gauge 112, the first connection point 114, the second connection point 116, and the drain valve 118. The "entire" autoclavable outlet regulator assembly 120 includes the outlet connector 124, the inlet connector 126, the outlet metering valve 128, the outlet pressure gauge 130, the outlet autoclave stem 132, and the lanyard 134. The "entire" autoclavable inlet regulator assembly 136 includes the inlet connector 138, the outlet connector 140, the regulator valve 142, the inlet autoclave stem 144, and the lanyard 146. The outlet regulator assembly 120 and the inlet regulator assembly 136 may be installed on the vessel 102 when the system 100 is autoclaved.

Prior to autoclaving the vessel 102 and vessel's integrated components 104-118 with the entire outlet regulator assembly 120 and the entire inlet regulator assembly 136 installed on the vessel 102, the vessel lid 104 is removed from the vessel 102 and the drain valve 118 is opened so that steam may pass through the vessel 102 during autoclaving. The outlet autoclave stem 132 is installed at the outlet connector 124 of the outlet regulator assembly 120 to open the internal check-valve of the outlet connector 124 so that steam may pass through the outlet regulator assembly 120 during autoclaving. The outlet metering valve 128 is also opened. The inlet autoclave stem 144 is installed at the inlet connector 138 of the inlet regulator assembly 136 to open the internal check-valve of the inlet connector 138 so that steam may pass through the inlet regulator assembly 136 during autoclaving. The inlet regulator valve 142 is automatically opened when the vessel 102 is purged and will remain open during autoclaving. The vessel pressure gauge 112 may be sprayed to saturation with a sterilizing compound, for example, Sterile 70% USP Isopropyl Alcohol, prior to introducing it into the autoclave so as to further ensure sterilization thereof.

15

In another non-limiting exemplary method of autoclaving the system **100**, the outlet regulator assembly **120** and the inlet regulator assembly **136** may be removed from the vessel **102** and autoclaved separate from the vessel **102**. To autoclave the vessel **102** and the outlet regulator assembly **120** and the inlet regulator assembly **136** separately, auto-  
 5  
 10  
 15  
 20  
 25  
 30  
 35  
 40  
 45  
 50  
 55  
 60  
 65

clave stems (not shown) are installed in the first connection point **114** and the second connection point **116** of the vessel **102** to open the internal check-valves therein so that steam may pass through the first connection point **114** and the second connection point **116** during autoclaving. Autoclave stems **132** and **144** are also installed in the outlet regulator assembly **120** and the inlet regulator assembly **136**. In the exemplary embodiment where autoclaving occurs with the outlet regulator assembly **120** and the inlet regulator assembly **136** installed on the vessel **102**, the internal check-valves of the first connection point **114** and the second connection point **116** are opened respectively by the inlet connector **126** of the outlet regulator assembly **120** and the outlet connector **140** of the inlet regulator assembly **136**.

Thus, the entire system **100** may be autoclaved, including the vessel **102**, the vessel's integrated components **104-118**, the entire outlet regulator assembly **120**, the entire inlet regulator assembly **136**, the extension pieces **148** and **150**, the sprayer **152**, the sponge mop **154**, the fogger, and the spray wand **156**. Autoclaving includes utilizing steam in a sterilization process. Accordingly, the entire system **100** may be placed in an autoclaving device, such as a machine capable of achieving elevated temperatures and pressures, to sterilize all of the components **102-156** of the system **100**. The system may be autoclaved, for example, at 121° C. for 35 minutes.

It is important that the entire system **100** be autoclavable. Any components that are not autoclaved can trap bacteria, which can adversely effect any subsequent cleaning operation performed using the same components. This reduces the reliability and control of the system. Accordingly, the system **100** of the present invention is reliable and provides substantial control over contaminants by allowing all of the components to be autoclaved.

In addition, each of the relief valve **108**, the manual purge valve **110**, the vessel pressure gauge **112**, the outlet regulator assembly **120**, and the inlet regulator assembly **136** have separate and distinct benefits that contribute to the reliability and control of the present system **100**. Accordingly, each of these components can be used alone or in any combination thereof to achieve the same or similar benefits.

The foregoing description and drawings should be considered as illustrative only of the principles of the invention. The invention may be configured in a variety of shapes and sizes and is not intended to be limited by the preferred embodiment. Numerous applications of the invention will readily occur to those skilled in the art. Therefore, it is not desired to limit the invention to the specific examples disclosed or the exact construction and method of operation shown and described. Rather, all suitable modifications and equivalents may be resorted to, falling within the scope of the invention.

What is claimed is:

1. A cleaning system, comprising:

a vessel with an inside for storing a cleaning solution under pressure;  
 an inlet connection point, in gas communication with the inside of the vessel, for pressurizing the vessel;  
 an outlet connection point, in fluid communication with the inside of the vessel, for dispensing the cleaning solution; and

16

an automatic regulator removably connected to the inlet connection point and in gas communication with the inside of the vessel,

wherein the automatic regulator is configured to remain open when pressure in the inside of the vessel is below a predetermined pressure value, thereby allowing the inside of the vessel to be filled with pressurized gas via the inlet connection point, and

wherein the automatic regulator is configured to automatically closes when the pressure in the inside of the vessel exceeds the predetermined pressure value.

2. The cleaning system of claim 1, wherein the automatic regulator is a regulator valve connected to the vessel at the inlet connection point.

3. The cleaning system of claim 1, wherein both the inlet and outlet connection points are at the top of the vessel.

4. The cleaning system of claim 3, wherein the inlet connection point is in fluid communication with the bottom of the inside of the vessel via a dip tube assembly.

5. The cleaning system of claim 1, further comprising an automatic relief valve that is in gas communication with the inside of the vessel and that is configured to remain closed when the pressure inside the vessel is below the predetermined pressure value and configured to automatically open when the pressure inside the vessel exceeds the predetermined pressure value.

6. The cleaning system of claim 1, further comprising a manual purge valve, separate from the inlet connection point and in gas communication with the inside of the vessel, that enables a user to open the purge valve and allow gas within the vessel to escape.

7. The cleaning system of claim 6, wherein the purge valve is at the top of the vessel and is in gas communication with the top of the vessel.

8. The cleaning system of claim 6, further comprising a vessel pressure gauge, between the purge valve and the vessel and in gas communication with the inside of the vessel, that measures and displays the pressure inside the vessel.

9. The cleaning system of claim 1, further comprising a drain valve, in fluid communication with a bottom of the vessel, that enables a user to open the drain valve and drain the cleaning solution from the inside of the vessel.

10. The cleaning system of claim 1, wherein the outlet connection point is configured to connect to a cleaning applicator that dispenses the cleaning solution.

11. The cleaning system of claim 10, wherein the cleaning applicator is a sprayer, a sponge mop, or fogger.

12. A cleaning system, comprising:

a vessel with a top, a bottom, and an inside for storing a pressurized cleaning solution, the vessel including, an inlet connection point at the top of the vessel, the inlet connection point being in gas communication with the inside of the vessel and is configured for pressurizing the vessel, the first connection point including an assembly that extends into and is in fluid communication with the bottom of the vessel, the assembly being configured to extract the cleaning solution from the bottom of the vessel; and

an outlet connection point at the top of the vessel, the outlet connection point being in fluid communication with the inside of the vessel and configured for dispensing the cleaning solution; and

a pressure relief valve in gas communication with the inside of the vessel that is configured to open when pressure inside the vessel exceeds a predetermined value.

17

13. The cleaning system of claim 12, wherein the assembly is a dip tube assembly.

14. The cleaning system of claim 12, further comprising a regulator valve, connectable to the inlet connection point and in gas communication with the inside of the vessel when connected to the inlet connection point, configured to close when pressure inside the vessel exceeds the predetermined value.

15. The cleaning system of claim 14, wherein the pressure relief valve and the regulator valve are automatic valves.

16. The cleaning system of claim 15, further comprising a manual purge valve that is separate from the inlet connection point and the relief valve, in gas communication with the inside of the vessel, and is configured to enable a user to open the purge valve and allow gas in the inside of the vessel to escape.

17. The cleaning system of claim 16, wherein each of the pressure relief valve, the regulator valve, and the purge valve is located at the top of the vessel.

18. The cleaning system of claim 16, further comprising a vessel pressure gauge, between the purge valve and the vessel and in gas communication with the inside of the vessel, that measures and displays the pressure inside the vessel and a drain valve, in fluid communication with the bottom of the vessel, that enables a user to open the drain valve and drain the cleaning solution from the inside of the vessel.

19. A method of autoclaving a cleaning system, the method comprising:

18

filling an inside of a vessel with cleaning solution, the vessel including a first connection point and a second connection point disposed at an outside of the vessel; removably connecting an inlet regulator assembly on the vessel at the first connection point so the inlet regulator assembly is in fluid communication with the inside of the vessel;

removably connecting an outlet regulator assembly on the vessel at the second connection point so the outlet regulator assembly is in fluid communication with the inside of the vessel;

installing an inlet autoclave stem in the inlet regulator so that steam may pass through the inlet regulator assembly;

installing an outlet autoclave stem in the outlet regulator assembly so that steam may pass through the outlet regulator assembly; and

autoclaving each of the vessel, the outlet regulator assembly, and the inlet regulator assembly.

20. The method of claim 19, wherein the outlet regulator assembly comprising an outlet connector with an internal check-type valve configured to be in the closed position when not connected.

21. The method of claim 19, wherein the inlet regulator assembly comprising an inlet connector with an internal check-type valve configured to be in the closed position when not connected.

\* \* \* \* \*