



US009414449B2

(12) **United States Patent**
Reed

(10) **Patent No.:** **US 9,414,449 B2**
(45) **Date of Patent:** **Aug. 9, 2016**

(54) **HIGH EFFICIENCY POWER CONTROLLER FOR LUMINAIRE**

FOREIGN PATENT DOCUMENTS

(71) Applicant: **Express Imaging Systems, LLC**,
Seattle, WA (US)

DE 4001980 A1 8/1990
EP 1 734 795 A1 12/2006

(Continued)

(72) Inventor: **William G. Reed**, Seattle, WA (US)

OTHER PUBLICATIONS

(73) Assignee: **Express Imaging Systems, LLC**,
Renton, WA (US)

“Lcd Backlight I/O Ports and Power Protection Circuit Design,”
dated May 2, 2011, retrieved Jun. 10, 2011, retrieved from <http://www.chipoy.info/gadgets/lcd-backlight-i-o-ports-and-power-pr...>,
4 pages.

(*) Notice: Subject to any disclaimer, the term of this
patent is extended or adjusted under 35
U.S.C. 154(b) by 0 days.

(Continued)

(21) Appl. No.: **14/546,354**

(22) Filed: **Nov. 18, 2014**

(65) **Prior Publication Data**

US 2015/0137693 A1 May 21, 2015

Related U.S. Application Data

(60) Provisional application No. 61/905,699, filed on Nov.
18, 2013.

(51) **Int. Cl.**
H01F 21/04 (2006.01)
H05B 33/08 (2006.01)

(52) **U.S. Cl.**
CPC **H05B 33/0809** (2013.01)

(58) **Field of Classification Search**
CPC H01F 1/00; H05B 41/18; H05B 41/282;
H05B 33/0815
USPC 315/307, 224, 294; 336/221; 363/21.12
See application file for complete search history.

(56) **References Cited**

U.S. PATENT DOCUMENTS

2,240,050 A 4/1941 Nuebling
2,745,055 A 5/1956 Woerdemann

(Continued)

Primary Examiner — Douglas W Owens

Assistant Examiner — Syed M Kaiser

(74) *Attorney, Agent, or Firm* — Seed IP Law Group PLLC

(57) **ABSTRACT**

Systems, methods and articles for providing lighting or illumination systems having drive circuits that employ a magnetic amplifier (“mag-amp”) and one or more feedback circuits to form a power converter that powers solid-state light sources (e.g., LEDs). The magnetic amplifier includes one or more magnetic cores which provides a controllable reluctance for magnetic flux. The magnetic amplifier includes one or more power windings which receive energy from an alternating current (AC) supply (e.g., AC mains) and delivers rectified AC current as direct current (DC) to one or more solid-state light sources. The magnetic amplifier includes one or more control windings coupled to a DC control source. The drive circuit may have two or more rectifiers (e.g., solid-state rectifiers) to provide a direct current to drive the solid-state light sources and also to isolate the one or more control windings from interference from the magnetic flux of the one or more power windings.

26 Claims, 4 Drawing Sheets

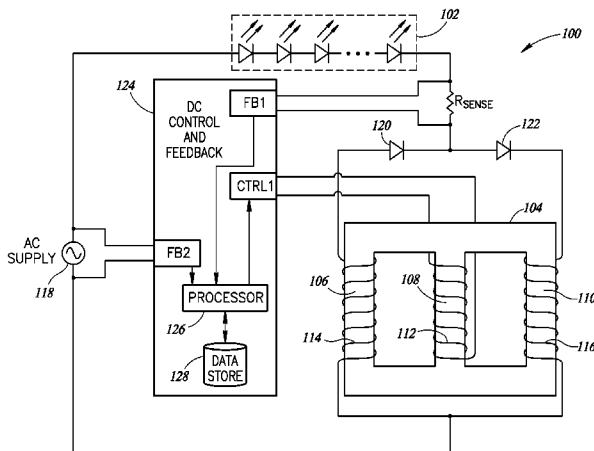

(56)

References Cited

U.S. PATENT DOCUMENTS

3,374,396	A *	3/1968	Bell	H05B 41/18 315/171	D621,410	S	8/2010	Verfuert et al.
4,153,927	A	5/1979	Owens		D621,411	S	8/2010	Verfuert et al.
4,237,377	A	12/1980	Sansum		7,798,669	B2	9/2010	Trojanowski et al.
4,663,521	A	5/1987	Maile		7,804,200	B2	9/2010	Flaherty
5,086,379	A	2/1992	Denison et al.		7,834,922	B2	11/2010	Kurane
5,160,202	A	11/1992	Légaré		7,932,535	B2	4/2011	Mahalingam et al.
5,161,107	A	11/1992	Mayeaux et al.		7,940,191	B2	5/2011	Hierzer
5,230,556	A	7/1993	Canty et al.		7,952,609	B2	5/2011	Simerly et al.
5,276,385	A	1/1994	Itoh et al.		7,960,919	B2	6/2011	Furukawa
5,343,121	A	8/1994	Terman et al.		7,983,817	B2	7/2011	Breed
5,349,505	A	9/1994	Poppenheimer		7,985,005	B2	7/2011	Alexander et al.
5,450,302	A	9/1995	Maase et al.		8,100,552	B2	1/2012	Spero
5,561,351	A	10/1996	Vrionis et al.		8,118,456	B2	2/2012	Reed et al.
5,589,741	A	12/1996	Terman et al.		8,143,769	B2	3/2012	Li
5,808,294	A	9/1998	Neumann		8,174,212	B2	5/2012	Tziony et al.
5,869,960	A	2/1999	Brand		8,207,830	B2	6/2012	Rutjes et al.
5,892,331	A	4/1999	Hollaway		8,290,710	B2	10/2012	Cleland et al.
5,892,335	A	4/1999	Archer		8,334,640	B2	12/2012	Reed et al.
5,936,362	A	8/1999	Alt et al.		8,344,665	B2	1/2013	Verfuert et al.
6,111,739	A	8/2000	Wu et al.		8,376,583	B2	2/2013	Wang et al.
6,149,283	A	11/2000	Conway et al.		8,378,563	B2	2/2013	Reed et al.
6,154,015	A	11/2000	Ichiba		8,395,329	B2	3/2013	Jutras et al.
6,377,191	B1	4/2002	Takubo		8,445,826	B2	5/2013	Verfuert
6,612,720	B1	9/2003	Beadle		8,476,565	B2	7/2013	Verfuert
6,674,060	B2	1/2004	Antila		8,508,137	B2	8/2013	Reed
6,681,195	B1	1/2004	Poland et al.		8,541,950	B2	9/2013	Reed
6,746,274	B1	6/2004	Verfuert		8,586,902	B2	11/2013	Verfuert
6,753,842	B1	6/2004	Williams et al.		8,604,701	B2	12/2013	Verfuert et al.
6,828,911	B2	12/2004	Jones et al.		8,610,358	B2	12/2013	Reed
6,841,947	B2	1/2005	Berg-johansen		8,629,621	B2	1/2014	Reed
6,902,292	B2	6/2005	Lai		8,749,635	B2	6/2014	Högasten et al.
6,985,827	B2	1/2006	Williams et al.		8,764,237	B2	7/2014	Wang et al.
7,019,276	B2	3/2006	Cloutier et al.		8,779,340	B2	7/2014	Verfuert et al.
7,066,622	B2	6/2006	Alessio		8,779,686	B2	7/2014	Jin
7,081,722	B1	7/2006	Huynh et al.		8,810,138	B2	8/2014	Reed
7,122,976	B1	10/2006	Null et al.		8,866,582	B2	10/2014	Verfuert et al.
7,188,967	B2	3/2007	Dalton et al.		8,872,430	B2	10/2014	Yang
7,190,121	B2	3/2007	Rose et al.		8,872,964	B2	10/2014	Reed et al.
7,196,477	B2	3/2007	Richmond		8,878,440	B2	11/2014	Reed
7,239,087	B2	7/2007	Ball		8,884,203	B2	11/2014	Verfuert et al.
7,252,385	B2	8/2007	Engle et al.		8,896,215	B2	11/2014	Reed et al.
7,258,464	B2	8/2007	Morris et al.		8,901,825	B2	12/2014	Reed
7,270,441	B2	9/2007	Fiene		8,921,751	B2	12/2014	Verfuert
7,281,820	B2	10/2007	Bayat et al.		2002/0084767	A1	7/2002	Arai
7,294,973	B2 *	11/2007	Takahama	H05B 41/282 315/209 R	2003/0016143	A1	1/2003	Ghazarian
7,314,291	B2	1/2008	Tain et al.		2003/0184672	A1	10/2003	Wu et al.
7,317,403	B2	1/2008	Grootes et al.		2004/0192227	A1	9/2004	Beach et al.
7,322,714	B2	1/2008	Barnett et al.		2005/0117344	A1	6/2005	Bucher et al.
7,330,568	B2	2/2008	Nagaoka et al.		2005/0174762	A1	8/2005	Fogerlie
7,339,323	B2	3/2008	Bucur		2005/0231133	A1	10/2005	Lys
7,339,471	B1	3/2008	Chan et al.		2006/0014118	A1	1/2006	Utama
7,405,524	B2	7/2008	Null et al.		2006/0066264	A1	3/2006	Ishigaki et al.
7,438,440	B2	10/2008	Dorogi		2006/0098440	A1	5/2006	Allen
7,440,280	B2	10/2008	Shuy		2006/0146652	A1	7/2006	Huizi et al.
7,468,723	B1	12/2008	Collins		2006/0208667	A1	9/2006	Lys et al.
7,524,089	B2	4/2009	Park		2007/0032990	A1	2/2007	Williams et al.
7,538,499	B2	5/2009	Ashdown		2007/0102033	A1	5/2007	Petrocy
7,547,113	B2	6/2009	Lee		2007/0164689	A1	7/2007	Suzuki
7,559,674	B2	7/2009	He et al.		2007/0224461	A1	9/2007	Oh
7,564,198	B2	7/2009	Yamamoto et al.		2007/0225933	A1	9/2007	Shimomura
7,569,802	B1	8/2009	Mullins		2008/0018261	A1	1/2008	Kastner
7,578,596	B2	8/2009	Martin		2008/0043106	A1	2/2008	Hassapis et al.
7,578,597	B2	8/2009	Hoover et al.		2008/0062687	A1	3/2008	Behar et al.
7,627,372	B2	12/2009	Vaisnys et al.		2008/0130304	A1	6/2008	Rash et al.
7,631,324	B2	12/2009	Buonasera et al.		2008/0215279	A1	9/2008	Salsbury et al.
7,633,463	B2	12/2009	Negru		2008/0224623	A1	9/2008	Yu
7,638,743	B2	12/2009	Bartol et al.		2008/0232116	A1	9/2008	Kim
7,677,753	B1	3/2010	Wills		2008/0248837	A1	10/2008	Kunkel
7,688,002	B2	3/2010	Ashdown et al.		2008/0266839	A1	10/2008	Claypool et al.
7,688,222	B2	3/2010	Peddie et al.		2009/0046151	A1	2/2009	Nagaoka et al.
7,702,135	B2	4/2010	Hill et al.		2009/0058320	A1	3/2009	Chou et al.
7,703,951	B2	4/2010	Piepgras et al.		2009/0129067	A1	5/2009	Fan et al.
7,746,003	B2	6/2010	Verfuert et al.		2009/0153062	A1	6/2009	Guo et al.
					2009/0160358	A1	6/2009	Leiderman
					2009/0161356	A1	6/2009	Negley et al.
					2009/0167203	A1	7/2009	Dahlman et al.
					2009/0195179	A1	8/2009	Joseph et al.
					2009/0230883	A1	9/2009	Haug
					2009/0235208	A1	9/2009	Nakayama et al.

(56)

References Cited

U.S. PATENT DOCUMENTS

2009/0261735 A1 10/2009 Sibalich et al.
 2009/0268023 A1 10/2009 Hsieh
 2009/0273290 A1 11/2009 Ziegenfuss
 2009/0278479 A1 11/2009 Platner et al.
 2009/0284155 A1 11/2009 Reed et al.
 2009/0315485 A1 12/2009 Verfuert et al.
 2010/0001652 A1 1/2010 Damsleth
 2010/0052557 A1 3/2010 Van Der Veen et al.
 2010/0096460 A1 4/2010 Carlson et al.
 2010/0123403 A1 5/2010 Reed
 2010/0164406 A1 7/2010 Kost et al.
 2010/0171442 A1 7/2010 Draper et al.
 2010/0259193 A1 10/2010 Umezawa et al.
 2010/0270945 A1* 10/2010 Chang H05B 33/0815
 315/294
 2010/0271802 A1 10/2010 Recker et al.
 2010/0277082 A1 11/2010 Reed et al.
 2010/0309310 A1 12/2010 Albright
 2010/0328946 A1 12/2010 Borkar et al.
 2011/0001626 A1 1/2011 Yip et al.
 2011/0006703 A1 1/2011 Wu et al.
 2011/0026264 A1 2/2011 Reed et al.
 2011/0204845 A1* 8/2011 Paparo H01F 38/14
 320/108
 2011/0215731 A1 9/2011 Jeong et al.
 2011/0221346 A1 9/2011 Lee et al.
 2011/0248812 A1* 10/2011 Hu H01F 29/14
 336/221
 2011/0251751 A1 10/2011 Knight
 2011/0310605 A1 12/2011 Renn et al.
 2012/0001566 A1 1/2012 Josefowicz et al.
 2012/0019971 A1 1/2012 Flaherty et al.
 2012/0038490 A1 2/2012 Verfuert
 2012/0119669 A1 5/2012 Melanson et al.
 2012/0119682 A1 5/2012 Warton
 2012/0143383 A1 6/2012 Cooperrider et al.
 2012/0153854 A1 6/2012 Setomoto et al.
 2012/0169053 A1 7/2012 Tchoryk, Jr. et al.
 2012/0181935 A1 7/2012 Velazquez
 2012/0209755 A1 8/2012 Verfuert et al.
 2012/0221154 A1 8/2012 Runge
 2012/0224363 A1 9/2012 Van De Ven
 2012/0230584 A1 9/2012 Kubo et al.
 2012/0242254 A1 9/2012 Kim et al.
 2013/0033183 A1 2/2013 Verfuert et al.
 2013/0126715 A1 5/2013 Flaherty
 2013/0131882 A1 5/2013 Verfuert et al.
 2013/0141000 A1 6/2013 Wei et al.
 2013/0141010 A1 6/2013 Reed et al.
 2013/0154488 A1 6/2013 Sadwick et al.
 2013/0163243 A1 6/2013 Reed
 2013/0193857 A1 8/2013 Tlachac et al.
 2013/0229518 A1 9/2013 Reed et al.
 2013/0235202 A1 9/2013 Nagaoka et al.
 2013/0249429 A1 9/2013 Woytowicz et al.
 2013/0249479 A1* 9/2013 Partovi H02J 7/025
 320/108
 2013/0293112 A1 11/2013 Reed et al.
 2013/0313982 A1 11/2013 Reed
 2013/0340353 A1 12/2013 Whiting et al.
 2014/0001961 A1 1/2014 Anderson et al.
 2014/0028198 A1 1/2014 Reed et al.
 2014/0055990 A1 2/2014 Reed
 2014/0070964 A1* 3/2014 Rupprath H05B 33/0815
 340/952
 2014/0078308 A1 3/2014 Verfuert
 2014/0097759 A1 4/2014 Verfuert et al.
 2014/0139116 A1 5/2014 Reed
 2014/0159585 A1 6/2014 Reed
 2014/0203714 A1 7/2014 Zhang et al.
 2014/0225521 A1 8/2014 Reed
 2014/0244044 A1 8/2014 Davis et al.
 2014/0265894 A1* 9/2014 Weaver H05B 33/083
 315/193
 2014/0313719 A1 10/2014 Wang et al.

2014/0320027 A1 10/2014 Reed
 2015/0015716 A1 1/2015 Reed et al.
 2015/0077019 A1 3/2015 Reed et al.
 2015/0280782 A1 10/2015 Arbinger et al.
 2015/0312983 A1 10/2015 Hu et al.
 2016/0021713 A1 1/2016 Reed

FOREIGN PATENT DOCUMENTS

EP 2 559 937 A1 2/2013
 EP 1 459 600 B1 2/2014
 EP 2 781 138 A1 9/2014
 FR 2 883 306 A1 9/2006
 JP 6-335241 A 12/1994
 JP 2001-333420 A 11/2001
 JP 2004-279668 A 10/2004
 JP 2004-320024 A 11/2004
 JP 2004-349065 A 12/2004
 JP 2005-93171 A 4/2005
 JP 2005-198238 A 7/2005
 JP 2005-310997 A 11/2005
 JP 2006-179672 A 7/2006
 JP 2006-244711 A 9/2006
 JP 2008-59811 A 3/2008
 JP 2008-509538 A 3/2008
 JP 2008-130523 A 6/2008
 JP 2008-159483 A 7/2008
 JP 2008-177144 A 7/2008
 JP 2008-529177 A 7/2008
 JP 2008-535279 A 8/2008
 JP 2010-504628 A 2/2010
 KR 2005078403 A 8/2005
 KR 10-2006-0086254 A 7/2006
 KR 10-2008-0100140 A 11/2008
 KR 10-2009-0042400 A 4/2009
 KR 10-0935736 B1 1/2010
 KR 20-2010-0007230 U 7/2010
 KR 10-1001276 B1 12/2010
 KR 10-1044224 B1 6/2011
 KR 10-1150876 B1 5/2012
 WO 02/076068 A1 9/2002
 WO 03/056882 A1 7/2003
 WO 2005/003625 A1 1/2005
 WO 2006/057866 A2 6/2006
 WO 2007/023454 A1 3/2007
 WO 2007/036873 A2 4/2007
 WO 2008-030450 A2 3/2008
 WO 2008/034242 A1 3/2008
 WO 2009/040703 A2 4/2009
 WO 2011/063302 A2 5/2011
 WO 2011/129309 A1 10/2011
 WO 2012/006710 A1 1/2012
 WO 2012/142115 A2 10/2012
 WO 2013/074900 A1 5/2013
 WO 2014/018773 A1 1/2014
 WO 2014/039683 A1 3/2014
 WO 2014/078854 A1 5/2014

OTHER PUBLICATIONS

EE Herald, "Devices to protect High brightness LED from ESD," dated Mar. 16, 2009, retrieved Jun. 10, 2011, retrieved from <http://www.eeherald.com/section/new-products/np100779.html>, 1 page.
 Extended European Search Report, dated Aug. 13, 2014, for corresponding European Application No. 09826926.9, 8 pages.
 Fairchild Semiconductor, "LED Application Design Guide Using Half-Bridge LLC Resonant Converter for 100W Street Lighting," AN-9729, Fairchild Semiconductor Corporation, Rev. 1.0.0, Mar. 22, 2011, 17 pages.
 Huang, "Designing an LLC Resonant Half-Bridge Power Converter," 2010 Texas Instruments Power Supply Design Seminar, SEM1900, Topic 3, TI Literature No. SLUP263, Copyright 2010, 2011, Texas Instruments Incorporated, 28 pages.
 International Search Report, mailed Jul. 9, 2009, for PCT/US2009/043171, 5 pages.
 International Search Report, mailed Jun. 21, 2010, for PCT/US2009/064625, 3 pages.

(56)

References Cited

OTHER PUBLICATIONS

- International Search Report, mailed Dec. 13, 2010, for PCT/US2010/035649, 3 pages.
- International Search Report, mailed Dec. 15, 2010, for PCT/US2010/035658, 3 pages.
- International Search Report, mailed Dec. 28, 2010, for PCT/US2010/035651, 3 pages.
- International Search Report, mailed Sep. 30, 2011, for PCT/US2011/021359, 3 pages.
- International Search Report, mailed Oct. 8, 2012, for PCT/US2012/033059, 3 pages.
- International Search Report, mailed Jan. 14, 2013, for PCT/US2012/052009, 3 pages.
- International Search Report, mailed Feb. 27, 2013, for PCT/US2012/065476, 3 pages.
- International Search Report, mailed Nov. 19, 2013, for PCT/US2013/052092, 4 pages.
- International Search Report, mailed Dec. 30, 2013, for PCT/US2013/058266, 3 pages.
- International Search Report, mailed Feb. 26, 2014, for PCT/US2013/070794, 3 pages.
- International Search Report mailed Nov. 11, 2014, for International Application No. PCT/US2014/047867, 3 pages.
- Kadirvel et al., "Self-Powered, Ambient Light Sensor Using bq25504," Texas Instruments, Application Report, SLUA629—Jan. 2012, 6 pages.
- Littelfuse, "Application Note: Protecting LEDs in Product Designs," 2009, 2 pages.
- Panasonic Electronic Components, "LED Lighting Solutions," 2009, 6 pages.
- Poplawski, "Exploring Flicker & LEDs," 2010 DOE SSL Market Introduction Workshop, U.S. Department of Energy, Jul. 22, 2010, 16 pages.
- Reed et al., "Adjustable Output Solid-State Lamp With Security Features," U.S. Appl. No. 61/561,616, filed Nov. 18, 2011, 33 pages.
- Reed et al., "Adjustable Output Solid-State Lamp With Security Features," Office Action mailed Feb. 27, 2014, for U.S. Appl. No. 13/679,687, 11 pages.
- Reed et al., "Adjustable Output Solid-State Lamp With Security Features," Amendment filed Jun. 24, 2014, for U.S. Appl. No. 13/679,687, 11 pages.
- Reed et al., "Adjustable Output Solid-State Lamp With Security Features," Notice of Allowance mailed Aug. 29, 2014, for U.S. Appl. No. 13/679,687, 9 pages.
- Reed et al., "Apparatus and Method for Schedule Based Operation of a Luminaire," Office Action mailed Mar. 26, 2014, for U.S. Appl. No. 13/604,327, 10 pages.
- Reed et al., "Apparatus and Method for Schedule Based Operation of a Luminaire," Amendment filed Jun. 24, 2014, for U.S. Appl. No. 13/604,327, 14 pages.
- Reed et al., "Apparatus and Method for Schedule Based Operation of a Luminaire," Notice of Allowance mailed Jul. 7, 2014, for U.S. Appl. No. 13/604,327, 8 pages.
- Reed et al., "Apparatus, Method to Change Light Source Color Temperature With Reduced Optical Filtering Losses," U.S. Appl. No. 61/295,519, filed Jan. 15, 2010, 35 pages.
- Reed et al., "Apparatus, Method to Change Light Source Color Temperature With Reduced Optical Filtering Losses," U.S. Appl. No. 61/406,490, filed Oct. 25, 2010, 46 pages.
- Reed et al., "Apparatus, Method to Enhance Color Contrast in Phosphor-Based Solid State Lights," U.S. Appl. No. 61/534,722, filed Sep. 14, 2011, 53 pages.
- Reed et al., "Electrically Isolated Heat Sink for Solid-State Light," U.S. Appl. No. 61/229,435, filed Jul. 29, 2009, 29 pages.
- Reed et al., "Gas-Discharge Lamp Replacement," U.S. Appl. No. 61/052,924, filed May 13, 2008, 32 pages.
- Reed et al., "Gas-Discharge Lamp Replacement With Passive Cooling," U.S. Appl. No. 61/174,913, filed May 1, 2009, 29 pages.
- Reed et al., "Long-Range Motion Detection for Illumination Control," U.S. Appl. No. 61/180,017, filed May 20, 2009, 32 pages.
- Reed et al., "Long-Range Motion Detection for Illumination Control," Office Action mailed Dec. 21, 2012, for U.S. Appl. No. 12/784,080, 26 pages.
- Reed et al., "Long-Range Motion Detection for Illumination Control," Amendment filed Apr. 22, 2013, for U.S. Appl. No. 12/784,080, 17 pages.
- Reed et al., "Long-Range Motion Detection for Illumination Control," Office Action mailed Jul. 22, 2013, for U.S. Appl. No. 12/784,080, 29 pages.
- Reed et al., "Long-Range Motion Detection for Illumination Control," Amendment filed Sep. 27, 2013, for U.S. Appl. No. 12/784,080, 20 pages.
- Reed et al., "Long-Range Motion Detection for Illumination Control," Office Action mailed Jan. 30, 2014, for U.S. Appl. No. 12/784,080, 26 pages.
- Reed et al., "Long-Range Motion Detection for Illumination Control," Amendment filed Apr. 28, 2014, for U.S. Appl. No. 12/784,080, 20 pages.
- Reed et al., "Long-Range Motion Detection for Illumination Control," Notice of Allowance mailed Jun. 20, 2014, for U.S. Appl. No. 12/784,080, 7 pages.
- Reed et al., "Low-Profile Pathway Illumination System," U.S. Appl. No. 61/051,619, filed May 8, 2008, 25 pages.
- Reed et al., "Low-Profile Pathway Illumination System," Office Action, dated May 5, 2011, for U.S. Appl. No. 12/437,472, 24 pages.
- Reed et al., "Low-Profile Pathway Illumination System," Amendment filed Jul. 29, 2011, for U.S. Appl. No. 12/437,472, 19 pages.
- Reed et al., "Low-Profile Pathway Illumination System," Notice of Allowance, dated Oct. 14, 2011, U.S. Appl. No. 12/437,472, 9 pages.
- Reed et al., "Remotely Adjustable Solid-State Lamp," U.S. Appl. No. 61/641,781, filed May 2, 2012, 65 pages.
- Reed et al., "Systems and Methods That Employ Object Recognition," Office Action mailed Aug. 25, 2014, for U.S. Appl. No. 13/411,321, 35 pages.
- Reed et al., "Systems and Methods That Employ Object Recognition," Amendment filed Nov. 21, 2014, for U.S. Appl. No. 13/411,321, 20 pages.
- Reed et al., "Turbulent Flow Cooling for Electronic Ballast," U.S. Appl. No. 61/088,651, filed Aug. 13, 2008, 23 pages.
- Reed, "Adjustable Output Solid-State Lighting Device," U.S. Appl. No. 61/567,308, filed Dec. 6, 2011, 49 pages.
- Reed, "Ambient Light Control in Solid State Lamps and Luminaires," U.S. Appl. No. 61/933,733, filed Jan. 30, 2014, 8 pages.
- Reed, "Apparatus and Method of Energy Efficient Illumination," Office Action mailed Aug. 28, 2014, for U.S. Appl. No. 14/329,508, 8 pages.
- Reed, "Apparatus and Method of Energy Efficient Illumination," Amendment filed Sep. 30, 2014, for U.S. Appl. No. 14/329,508, 18 pages.
- Reed, "Apparatus and Method of Energy Efficient Illumination," Notice of Allowance mailed Nov. 5, 2014, for U.S. Appl. No. 14/329,508, 10 pages.
- Reed, "Apparatus and Method of Energy Efficient Illumination," U.S. Appl. No. 61/333,983, filed May 12, 2010, 57 pages.
- Reed, "Apparatus and Method of Energy Efficient Illumination," Office Action mailed Dec. 5, 2012, for U.S. Appl. No. 12/784,091, 18 pages.
- Reed, "Apparatus and Method of Energy Efficient Illumination," Amendment filed Apr. 4, 2013, for U.S. Appl. No. 12/784,091, 15 pages.
- Reed, "Apparatus and Method of Energy Efficient Illumination," Office Action mailed Apr. 24, 2013, for U.S. Appl. No. 12/784,091, 12 pages.
- Reed, "Apparatus and Method of Energy Efficient Illumination," Amendment filed May 14, 2013, for U.S. Appl. No. 12/784,091, 9 pages.
- Reed, "Apparatus and Method of Energy Efficient Illumination," Notice of Allowance mailed May 23, 2013, for U.S. Appl. No. 12/784,091, 6 pages.
- Reed, "Apparatus and Method of Energy Efficient Illumination," U.S. Appl. No. 61/346,263, filed May 19, 2010, 67 pages.

(56)

References Cited

OTHER PUBLICATIONS

- Reed, "Apparatus and Method of Energy Efficient Illumination," Office Action mailed Dec. 5, 2012, for U.S. Appl. No. 12/784,093, 13 pages.
- Reed, "Apparatus and Method of Energy Efficient Illumination," Amendment filed Apr. 2, 2013, for U.S. Appl. No. 12/784,093, 13 pages.
- Reed, "Apparatus and Method of Energy Efficient Illumination," Notice of Allowance mailed Apr. 12, 2013, for U.S. Appl. No. 12/784,093, 9 pages.
- Reed, "Apparatus and Method of Energy Efficient Illumination," Office Action mailed Nov. 27, 2013, for U.S. Appl. No. 13/943,537, 8 pages.
- Reed, "Apparatus and Method of Energy Efficient Illumination," Notice of Allowance mailed Apr. 11, 2014, for U.S. Appl. No. 13/943,537, 9 pages.
- Reed, "Apparatus and Method of Energy Efficient Illumination Using Received Signals," Office Action mailed Oct. 1, 2013, for U.S. Appl. No. 13/085,301, 11 pages.
- Reed, "Apparatus and Method of Energy Efficient Illumination Using Received Signals," Amendment filed Jan. 2, 2014, for U.S. Appl. No. 13/085,301, 26 pages.
- Reed, "Apparatus and Method of Energy Efficient Illumination Using Received Signals," Office Action mailed Apr. 23, 2014, for U.S. Appl. No. 13/085,301, 12 pages.
- Reed, "Apparatus and Method of Energy Efficient Illumination Using Received Signals," Amendment filed Jul. 23, 2014, for U.S. Appl. No. 13/085,301, 12 pages.
- Reed, "Apparatus and Method of Energy Efficient Illumination Using Received Signals," Notice of Allowance mailed Jul. 30, 2014, for U.S. Appl. No. 13/085,301, 5 pages.
- Reed, "Apparatus and Method of Energy Efficient Illumination Using Received Signals," U.S. Appl. No. 14/557,275, filed Dec. 1, 2014, 92 pages.
- Reed, "Electronic Control to Regulate Power for Solid-State Lighting and Methods Thereof," U.S. Appl. No. 61/115,438, filed Nov. 17, 2008, 51 pages.
- Reed, "Electronic Control to Regulate Power for Solid-State Lighting and Methods Thereof," U.S. Appl. No. 61/154,619, filed Feb. 23, 2009, 62 pages.
- Reed, "Electronic Control to Regulate Power for Solid-State Lighting and Methods Thereof," Office Action mailed Feb. 28, 2013, for U.S. Appl. No. 12/619,535, 17 pages.
- Reed, "Electronic Control to Regulate Power for Solid-State Lighting and Methods Thereof," Amendment filed May 24, 2013, for U.S. Appl. No. 12/619,535, 21 pages.
- Reed, "Electronic Control to Regulate Power for Solid-State Lighting and Methods Thereof," Office Action mailed Jul. 30, 2013, for U.S. Appl. No. 12/619,535, 15 pages.
- Reed, "Electronic Control to Regulate Power for Solid-State Lighting and Methods Thereof," Amendment filed Oct. 30, 2013, for U.S. Appl. No. 12/619,535, 5 pages.
- Reed, "Electronic Control to Regulate Power for Solid-State Lighting and Methods Thereof," Office Action mailed Mar. 26, 2014, for U.S. Appl. No. 12/619,535, 16 pages.
- Reed, "Electronic Control to Regulate Power for Solid-State Lighting and Methods Thereof," Amendment filed May 27, 2014, for U.S. Appl. No. 12/619,535, 22 pages.
- Reed, "Electronic Control to Regulate Power for Solid-State Lighting and Methods Thereof," Office Action mailed Aug. 14, 2014, for U.S. Appl. No. 12/619,535, 16 pages.
- Reed, "Electrostatic Discharge Protection for Luminaire," Office Action mailed Mar. 15, 2013, for U.S. Appl. No. 13/212,074, 11 pages.
- Reed, "Electrostatic Discharge Protection for Luminaire," Amendment filed Jun. 17, 2013, for U.S. Appl. No. 13/212,074, 11 pages.
- Reed, "Electrostatic Discharge Protection for Luminaire," Notice of Allowance mailed Sep. 12, 2013, for U.S. Appl. No. 13/212,074, 6 pages.
- Reed, "High Efficiency Power Controller for Luminaire," U.S. Appl. No. 61/905,699, filed Nov. 18, 2013, 5 pages.
- Reed, "Luminaire With Ambient Sensing and Autonomous Control Capabilities," U.S. Appl. No. 61/728,150, filed Nov. 19, 2012, 83 pages.
- Reed, "Luminaire With Atmospheric Electrical Activity Detection and Visual Alert Capabilities," U.S. Appl. No. 61/694,159, filed Aug. 28, 2012, 52 pages.
- Reed, "Luminaire With Atmospheric Electrical Activity Detection and Visual Alert Capabilities," Notice of Allowance mailed Jul. 1, 2014, for U.S. Appl. No. 13/786,114, 9 pages.
- Reed, "Luminaire With Switch-Mode Converter Power Monitoring," U.S. Appl. No. 61/723,675, filed Nov. 7, 2012, 73 pages.
- Reed, "Photocontrol for Luminaire Consumes Very Low Power," U.S. Appl. No. 61/849,841, filed Jul. 24, 2013, 41 pages.
- Reed, "Photocontrol for Luminaire Consumes Very Low Power," U.S. Appl. No. 14/158,630, filed Jan. 17, 2014, 71 pages.
- Reed, "Resonant Network for Reduction of Flicker Perception in Solid State Lighting Systems," U.S. Appl. No. 61/527,029, filed Aug. 24, 2011, 41 pages.
- Reed, "Resonant Network for Reduction of Flicker Perception in Solid State Lighting Systems," Notice of Allowance mailed Sep. 30, 2013, for U.S. Appl. No. 13/592,590, 9 pages.
- Reed, "Solid State Hospitality Lamp," U.S. Appl. No. 61/692,619, filed Aug. 23, 2012, 32 pages.
- Reed, "Solid State Lighting, Drive Circuit and Method of Driving Same," U.S. Appl. No. 61/640,963, filed May 1, 2012, 24 pages.
- Reed, "Systems, Methods, and Apparatuses for Using a High Current Switching Device As a Logic Level Sensor," U.S. Appl. No. 61/764,395, filed Feb. 13, 2013, 48 pages.
- Renesas Electronics, "Zener Diodes for Surge Absorption—Applications of high-intensity LED," Apr. 2010, 1 page.
- Renn et al., "Solid State Lighting Device and Method Employing Heat Exchanger Thermally Coupled Circuit Board," U.S. Appl. No. 61/357,421, filed Jun. 22, 2010, 49 pages.
- Tyco Electronics, "Circuit Protection," retrieved Jun. 10, 2011, retrieved from <http://www.tycoelectronics.com/en/products/circuit-protection.html>, 2 pages.
- Written Opinion, mailed Jul. 9, 2009 for PCT/US2009/043171, 8 pages.
- Written Opinion, mailed Jun. 21, 2010 for PCT/US2009/064625, 5 pages.
- Written Opinion, mailed Dec. 13, 2010 for PCT/US2010/035649, 4 pages.
- Written Opinion, mailed Dec. 15, 2010 for PCT/US2010/035658, 3 pages.
- Written Opinion, mailed Dec. 28, 2010 for PCT/US2010/035651, 3 pages.
- Written Opinion, mailed Sep. 30, 2011 for PCT/US2011/021359, 4 pages.
- Written Opinion, mailed Oct. 8, 2012 for PCT/US2012/033059, 3 pages.
- Written Opinion, mailed Jan. 14, 2013 for PCT/US2012/052009, 5 pages.
- Written Opinion, mailed Feb. 27, 2013, for PCT/US2012/065476, 8 pages.
- Written Opinion, mailed Nov. 19, 2013 for PCT/US2013/052092, 7 pages.
- Written Opinion, mailed Dec. 30, 2013 for PCT/US2013/058266, 8 pages.
- Written Opinion, mailed Feb. 26, 2014, for PCT/US2013/070794, 10 pages.
- Written Opinion mailed Nov. 11, 2014, for International Application No. PCT/US2014/047867, 5 pages.
- Japanese Office Action, dated Jan. 6, 2015, for corresponding Japanese Application No. 2011-536564, 6 pages.
- Reed et al., "Apparatus and Method of Operating a Luminaire," Office Action mailed Dec. 22, 2014, for U.S. Appl. No. 13/558,191, 17 pages.
- Reed, "Adjustable Output Solid-State Lighting Device," Office Action mailed Jan. 2, 2015, for U.S. Appl. No. 13/707,123, 24 pages.

(56)

References Cited

OTHER PUBLICATIONS

Reed, "Electronic Control to Regulate Power for Solid-State Lighting and Methods Thereof," Amendment filed Dec. 15, 2014, for U.S. Appl. No. 12/619,535, 21 pages.

Reed, "Luminaire With Ambient Sensing and Autonomous Control Capabilities," Office Action mailed Dec. 17, 2014, for U.S. Appl. No. 13/786,332, 20 pages.

Reed et al., "Apparatus and Method for Schedule Based Operations of a Luminaire," Office Action mailed Mar. 2, 2015, for U.S. Appl. No. 14/552,274, 7 pages.

Reed et al., "Apparatus and Method of Operating a Luminaire," Amendment filed Mar. 19, 2015, for U.S. Appl. No. 13/558,191, 20 pages.

Reed et al., "Systems and Methods That Employ Object Recognition," Office Action mailed Feb. 9, 2015, for U.S. Appl. No. 13/411,321, 40 pages.

Reed, "Adjustable Output Solid-State Lighting Device," Amendment filed Apr. 2, 2015, for U.S. Appl. No. 13/707,123, 14 pages.

Reed, "Ambient Light Control in Solid State Lamps and Luminaires," Amendment filed Jan. 29, 2015, for U.S. Appl. No. 14/609,168, 12 pages.

Reed, "Ambient Light Control in Solid State Lamps and Luminaires," U.S. Appl. No. 14/609,168, filed Jan. 29, 2015, 77 pages.

Reed, "Low Power Photocontrol for Luminaire," U.S. Appl. No. 62/137,666, filed Mar. 24, 2015, 36 pages.

Reed, "Luminaire With Adjustable Illumination Pattern," U.S. Appl. No. 62/114,826, filed Feb. 11, 2015, 68 pages.

Reed, "Luminaire With Ambient Sensing and Autonomous Control Capabilities," Amendment filed Mar. 13, 2015, for U.S. Appl. No. 13/786,332, 23 pages.

Extended European Search Report, dated Oct. 15, 2015, for corresponding European Application No. 12825132.9-1802, 5 pages.

Extended European Search Report, dated Sep. 28, 2015, for corresponding European Application No. 12850159.0-1802, 6 pages.

Extended European Search Report dated Oct. 21, 2015, for corresponding EP Application No. 13835001.2-1802, 7 pages.

Extended European Search Report dated Jan. 4, 2016, for corresponding EP Application No. 13823055.2-1802, 7 pages.

International Search Report and Written Opinion, mailed May 7, 2015, for corresponding International Application No. PCT/US2015/013512, 15 pages.

Korean Office Action with English Translation, dated Nov. 18, 2015, for corresponding KR Application No. 10-2011-7014088, 14 pages.

Reed et al., "Apparatus and Method for Schedule Based Operation of a Luminaire" Amendment filed Jun. 1, 2015, for U.S. Appl. No. 14/552,274, 14 pages.

Reed et al., "Apparatus and Method for Schedule Based Operation of a Luminaire" Notice of Allowance mailed Jun. 19, 2015, for U.S. Appl. No. 14/552,274, 8 pages.

Reed et al., "Apparatus and Method of Operating a Luminaire," Notice of Allowance mailed Apr. 27, 2015, for U.S. Appl. No. 13/558,191, 8 pages.

Reed et al., "Long-Range Motion Detection for Illumination Control," Office Action mailed Sep. 17, 2015, for U.S. Appl. No. 14/500,512, 17 pages.

Reed et al., "Long-Range Motion Detection for Illumination Control," Amendment filed Dec. 10, 2015, for U.S. Appl. No. 14/500,512, 18 pages.

Reed et al., "Remotely Adjustable Solid-State Lamp," Amendment filed Apr. 1, 2015, for U.S. Appl. No. 13/875,130, 14 pages.

Reed et al., "Remotely Adjustable Solid-State Lamp," Office Action mailed Apr. 21, 2015, for U.S. Appl. No. 13/875,130, 10 pages.

Reed et al., "Remotely Adjustable Solid-State Lamp," Amendment filed Jul. 20, 2015, for U.S. Appl. No. 13/875,130, 15 pages.

Reed et al., "Remotely Adjustable Solid-State Lamp," Corrected Notice of Allowance, mailed Aug. 12, 2015, and Notice of Allowance, mailed Jul. 31, 2015 for U.S. Appl. No. 13/875,130, 11 pages.

Reed et al., "Systems and Methods That Employ Object Recognition," Amendment filed May 6, 2015, for U.S. Appl. No. 13/411,321, 20 pages.

Reed et al., "Systems and Methods That Employ Object Recognition," Amendment filed Jul. 7, 2015, for U.S. Appl. No. 13/411,321, 21 pages.

Reed et al., "Systems and Methods That Employ Object Recognition," Office Action mailed Dec. 7, 2015, for U.S. Appl. No. 13/411,321, 47 pages.

Reed, "Adjustable Output Solid-State Lighting Device," Office Action mailed Oct. 5, 2015, for U.S. Appl. No. 13/707,123, 24 pages.

Reed, "Adjustable Output Solid-State Lighting Device," Amendment filed Jan. 8, 2016, for U.S. Appl. No. 13/707,123, 11 pages.

Reed, "Electronic Control to Regulate Power for Solid-State Lighting and Methods Thereof," Notice of Allowance mailed Apr. 23, 2015, for U.S. Appl. No. 12/619,535, 8 pages.

Reed, "Low Power Photocontrol for Luminaire," U.S. Appl. No. 14/994,569, filed Jan. 13, 2016, 36 pages.

Reed, "Low Power Photocontrol for Luminaire," U.S. Appl. No. 14/844,944, filed Sep. 3, 2015, 45 pages.

Reed et al., "Luminaire With Adjustable Illumination Pattern," U.S. Appl. No. 14/939,856, filed Nov. 12, 2015, 69 pages.

Reed, "Luminaire With Switch-Mode Converter Power Monitoring," Notice of Allowance mailed Nov. 18, 2015, for U.S. Appl. No. 14/074,166, 9 pages.

Reed, "Solid State Lighting, Drive Circuit and Method of Driving Same," Notice of Allowance Mailed Aug. 4, 2015, for U.S. Appl. No. 13/875,000, 10 pages.

Reed, "Systems, Methods, and Apparatuses for Using a High Current Switching Device As a Logic Level Sensor," Notice of Allowance for U.S. Appl. No. 14/179,737, mailed Nov. 6, 2015, 9 pages.

Reed et al., "Long-Range Motion Detection for Illumination Control," Office Action mailed Mar. 4, 2016, for U.S. Appl. No. 14/500,512, 18 pages.

Reed et al., "Systems and Methods That Employ Object Recognition," Amendment filed Mar. 7, 2016, for U.S. Appl. No. 13/411,321, 16 pages.

Reed, "Electronic Control to Regulate Power for Solid-State Lighting and Methods Thereof," Office Action mailed May 9, 2016 for U.S. Appl. No. 14/806,500, 18 pages.

Reed, "Solid State Hospitality Lamp," Office Action mailed Apr. 15, 2016, for U.S. Appl. No. 13/973,696, 11 pages.

* cited by examiner

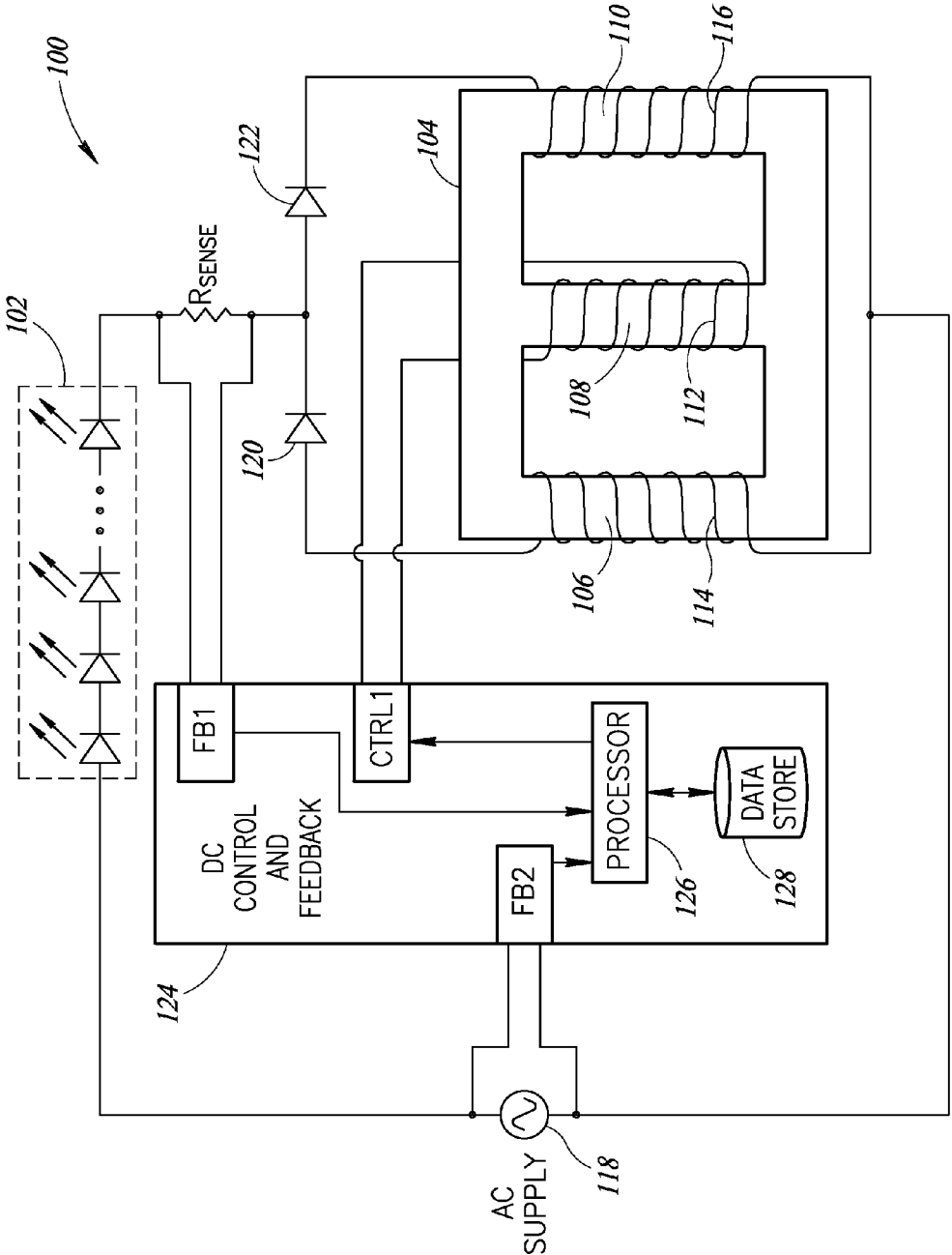

FIG.1

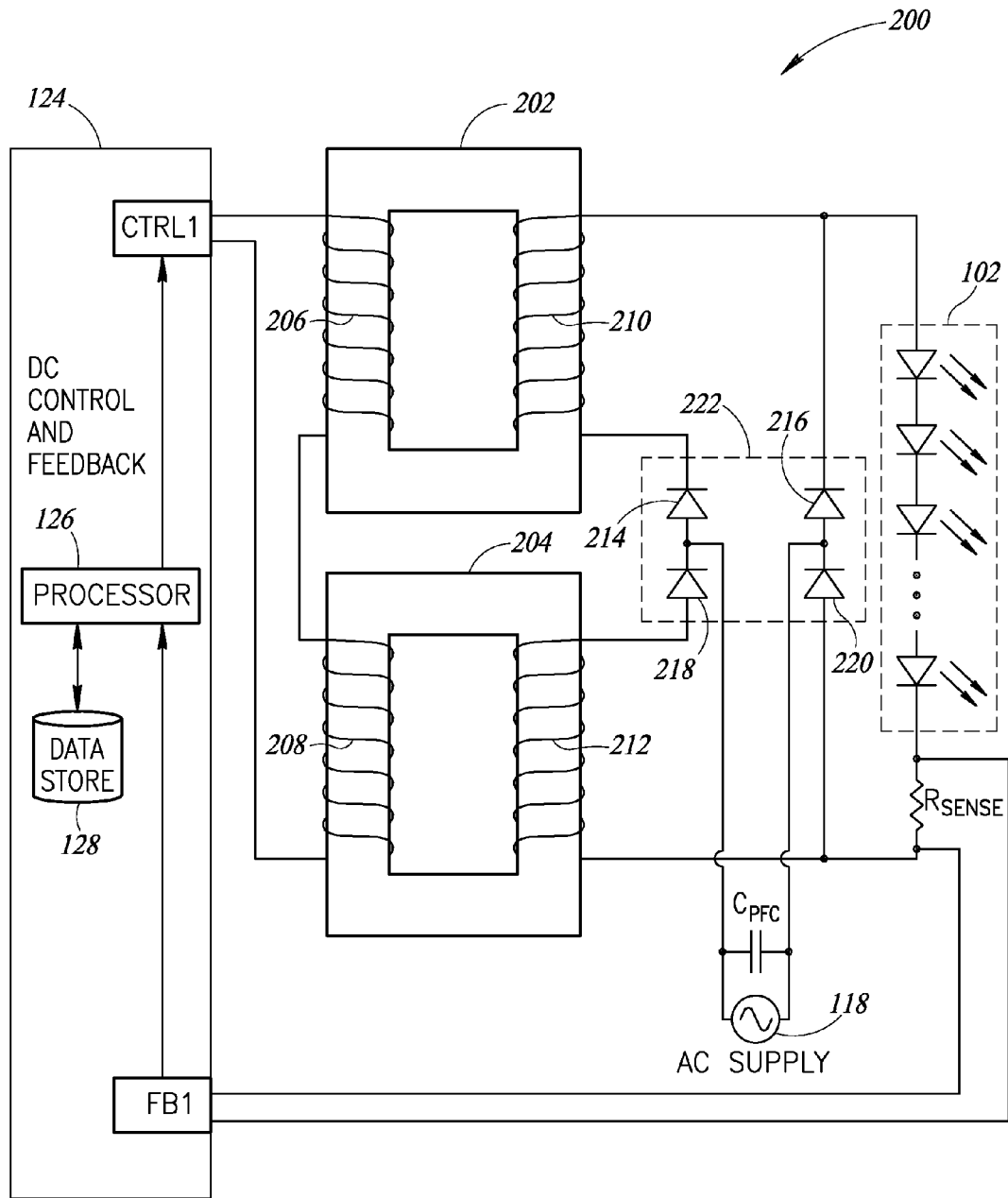

FIG.2

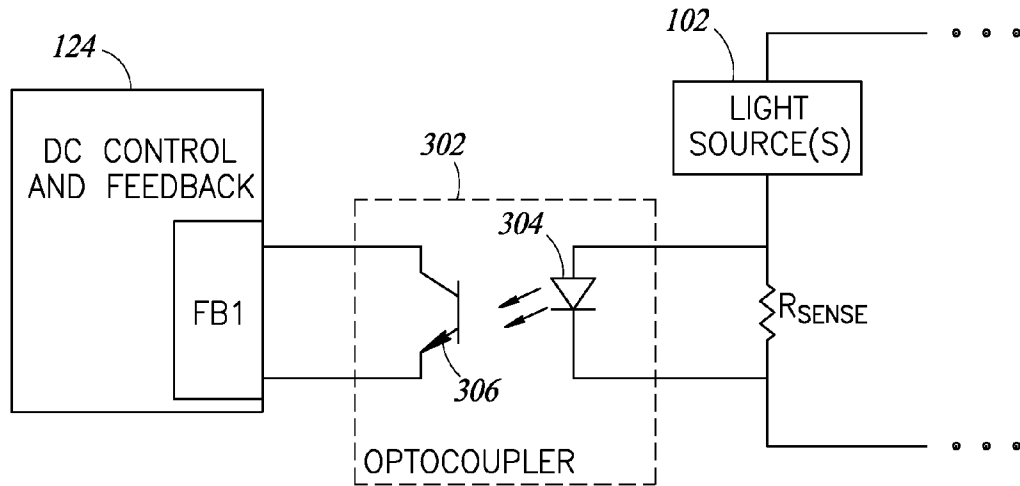

FIG.3

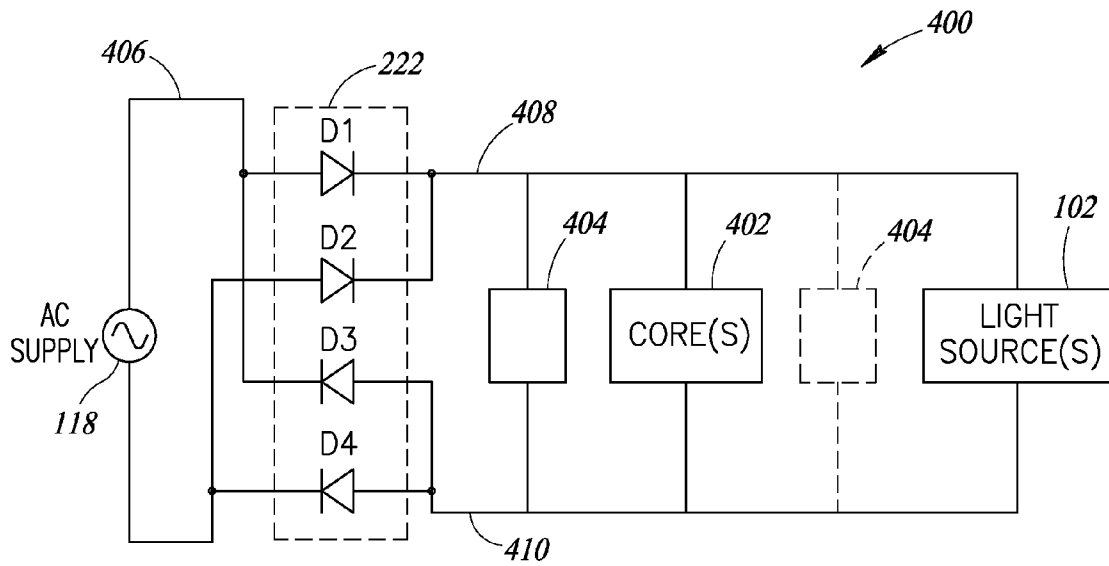

FIG.4

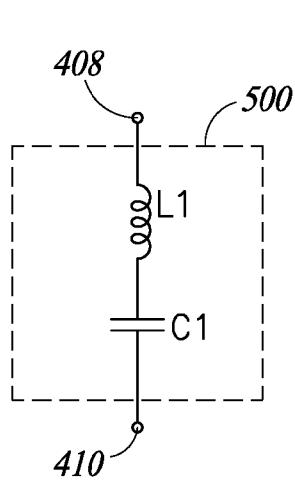

FIG.5A

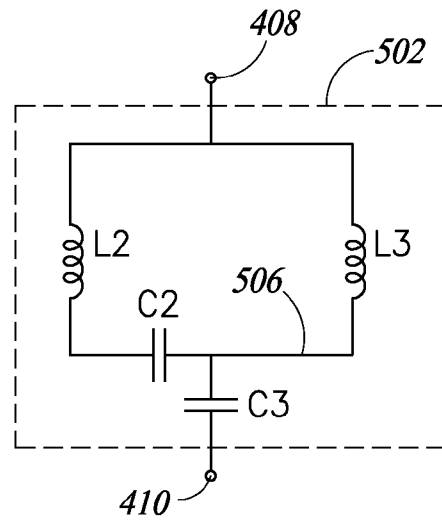

FIG.5B

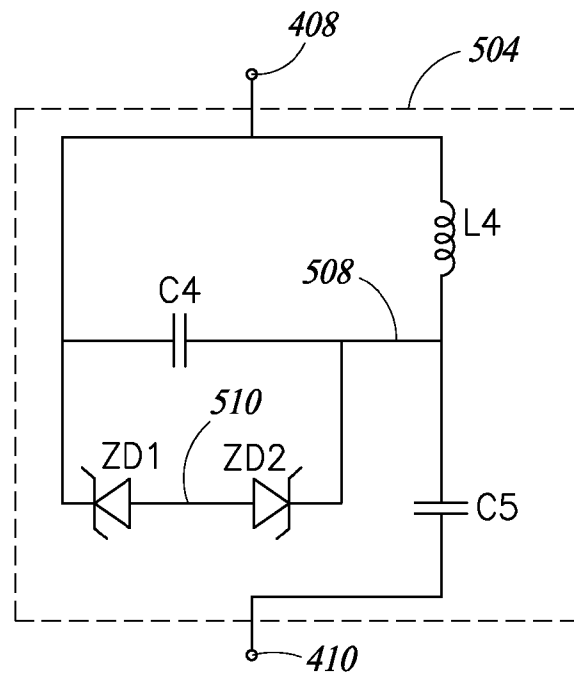

FIG.5C

HIGH EFFICIENCY POWER CONTROLLER FOR LUMINAIRE

BACKGROUND

1. Technical Field

The present disclosure relates to illumination, and more particularly to efficient power control for illumination systems.

2. Description of the Related Art

Luminaires enjoy widespread use in a variety of industrial, commercial, and municipal applications. Such applications can include general or area lighting of workspaces, roadways, parking lots, and the like. Multiple luminaires are typically arranged in patterns and positioned at intervals sufficient to provide a minimum overall level of illumination across the area of interest. For example, luminaires may be spaced at intervals along a driveway in a multilevel parking garage to provide an overall level of illumination that permits safe ingress and egress by pedestrians as well as permits safe operation of motor vehicles within the parking garage. In a similar manner, luminaires may be spaced at intervals throughout a commercial center parking lot to promote safe operation of motor vehicles, permit safe ingress and egress by customers, and foster a sense of safety and well-being for business patrons within the commercial center. Similarly, a number of luminaires may be spaced along a roadway to provide a level of illumination permitting safe operation of motor vehicles on the roadway and, where applicable, safe passage of pedestrians on sidewalks adjoining the roadway.

Energy conservation has become of ever-increasing importance. Efficient use of energy can result in a variety of benefits, including financial benefits such as cost savings and environmental benefits such as preservation of natural resources and reduction in “green house” (e.g., CO₂) gas emissions.

Residential, commercial, and street lighting which illuminate interior and exterior spaces consume a significant amount of energy. Conventional lighting devices or luminaires exist in a broad range of designs, suitable for various uses. Lighting devices employ a variety of conventional light sources, for example incandescent lamps, fluorescent lamps such as high-intensity discharge (HID) lamps (e.g., mercury vapor lamps, high-pressure sodium lamps, metal halide lamps).

One approach to reducing energy consumption associated with lighting systems employs higher efficiency light sources. Use of higher efficiency light sources may, for instance, include replacing incandescent lamps with fluorescent lamps or even with solid-state light sources (e.g., light emitting diodes (LEDs), organic LEDs (OLEDs), polymer LEDs (PLEDs)) to increase energy efficiency.

Solid-state light sources require a power converter to operate off of alternating current (AC) lines, also referred to as AC mains. The converter is typically a switch mode converter topology, such as flyback converter, LLC resonant converter, or the like. Other power converters that may be used are of the “AC LED” type, which switch in, or out, a variable number of solid-state light sources so that the forward voltage drop is close to the rectified AC line voltage.

Solid-state light sources are best powered using a constant current. This is due to the constant forward voltage (V_f) of the solid-state light source, for example, 3 volts. If a constant voltage converter is used, small variations in V_f of the solid-state light source(s) (e.g., due to temperature) will result in large variations in current through the solid-state light source(s). These large variations in current will cause signifi-

cant changes in light output and possibly damage the solid-state light source(s) by exceeding its rated power handling capacity.

BRIEF SUMMARY

An illumination system may be summarized as including: one or more magnetic cores; one or more control windings, each of the one or more control windings wound around at least a portion of at least one of the one or more magnetic cores; a control circuit electrically coupled to the one or more control windings, the control circuit controls a flow of direct current through the one or more control windings which causes a biasing magnetic flux in the one or more magnetic cores; one or more power windings, each of the one or more power windings wound around at least a portion of at least one of the one or more magnetic cores, the one or more power windings which in operation receive alternating current from an alternating current supply; a plurality of solid-state light sources electrically coupled to the one or more power windings; and a rectifier electrically coupled to the one or more power windings and to the plurality of solid-state light sources, wherein in operation the rectifier provides a direct current to drive the plurality of solid-state light sources.

The plurality of solid-state light sources may be light emitting diodes (LEDs). In operation the one more power windings may receive alternating current from the alternating current supply that operates at approximately 50 or 60 Hertz. The illumination system may further include: a feedback circuit that communicatively couples a feedback current to the control circuit which controls a flow of direct current through the plurality of solid-state light sources to a defined instantaneous level. The feedback circuit may be electrically isolated from the plurality of solid-state light sources. The control circuit may implement a power factor correction transfer function which controls the flow of direct current through the one or more control windings which controls the flow of alternating current through the one or more power windings in a manner which improves the power factor of the illumination system. The control circuit may receive a measure of at least one of an input voltage or a phase angle of the alternating current supply. The control circuit may include at least one microcontroller that implements the power factor correction transfer function. The control circuit may include at least one non-transitory processor-readable storage medium that stores the power factor correction transfer function, and which is communicatively coupled to the microcontroller, and wherein the microcontroller receives a measure of at least one of an input voltage or a phase angle of the alternating current supply, and uses the measure to index into a table of direct current control output values and retrieve a direct current control output value that corrects the power factor of the power delivered to the plurality of solid-state light sources. The illumination system may further include: a power factor correction capacitor electrically coupled across terminals of the alternating current supply. The one or more power windings may not electrically galvanically isolate the plurality of solid-state light sources from the alternating current supply. The one or more power windings may electrically galvanically isolate the plurality of solid-state light sources from the alternating current supply. More than one set of power windings may drive a plurality of separated solid-state light sources controlled by one or more common or separate control windings. The illumination system may further include: a flicker control circuit comprising a passive resonating circuit electrically coupled to the rectifier to increase a frequency of an output signal of the rectifier to a frequency that is sufficiently high that a flicker from the

plurality of solid-state light sources is undetectable by an unaided human eye. The rectifier may include at least two solid-state rectifiers. The rectifier may include at least four solid-state rectifiers. The one or more magnetic cores may include a magnet core having a plurality of legs, the one or more control windings wound around a first leg, the one or more power windings wound around a second leg different from the first leg. The one or more magnetic cores may include at least two magnetic cores, the one or more control windings are wound around at least a portion of each of the at least two magnetic cores, and the one or more power windings are wound around at least a portion of each of the at least two magnetic cores.

A drive circuit to drive a plurality of solid-state light sources of an illumination system may be summarized as including: a magnetic core; a control windings wound around at least a portion of the magnetic core; a control circuit electrically coupled to the control winding, the control circuit controls a flow of direct current through the control winding which causes a biasing magnetic flux in the magnetic core; a power winding wound around at least a portion of the magnetic core; a rectifier electrically coupled to the power winding and to the plurality of solid-state light sources; and wherein in operation the power winding receives alternating current from an alternating current supply and delivers direct current to the plurality of solid-state light sources via the rectifier.

A method of operation for an illumination system including a plurality of solid-state light sources may be summarized as including: receiving an alternating current signal at an input terminal; rectifying the alternating current signal with a rectifier; providing the rectified current signal to the plurality of solid-state light sources via one or more power windings wound around one or more magnetic cores; and selectively controlling a flow of direct current through one or more control windings wound around the one or more magnetic cores to control the rectified current signal provided to the plurality of solid-state light sources.

Receiving an alternating current signal at an input terminal may include receiving an alternating current signal that operates at approximately 50 or 60 Hertz. The method may further include: receiving a feedback signal indicative of direct current that flows through the plurality of solid-state light sources; and wherein selectively controlling a flow of direct current through one or more control windings may include selectively controlling a flow of direct current through one or more control windings based at least in part on the received feedback signal. Receiving a feedback signal indicative of direct current that flows through the plurality of solid-state light sources may include receiving a feedback signal that is electrically isolated from the plurality of solid-state light sources. The method may further include: implementing a power factor correction transfer function which controls the flow of direct current through the one or more control windings which controls the flow of alternating current through the one or more power windings in a manner which improves the power factor of the illumination system. The method may further include: receiving a signal indicative of at least one of an input voltage or a phase angle of the alternating current signal. The method may further include: increasing a frequency of the rectified current signal with a resonant network including passive electrical elements to reduce a detectability of amplitude variations in the rectified current signal by an unaided human eye as emitted by the plurality of solid-state light sources. Rectifying the alternating current signal may include rectifying the alternating current signal with at least two solid-state rectifiers. Rectifying the alternating current

signal may include rectifying the alternating current signal with at least four solid-state rectifiers.

BRIEF DESCRIPTION OF THE SEVERAL VIEWS OF THE DRAWINGS

In the drawings, identical reference numbers identify similar elements or acts. The sizes and relative positions of elements in the drawings are not necessarily drawn to scale. For example, the shapes of various elements and angles are not drawn to scale, and some of these elements are arbitrarily enlarged and positioned to improve drawing legibility. Further, the particular shapes of the elements as drawn, are not intended to convey any information regarding the actual shape of the particular elements, and have been solely selected for ease of recognition in the drawings.

FIG. 1 is a schematic diagram of an illumination system having a drive circuit that employs a magnetic amplifier with a magnetic core and a feedback circuit to form a power converter that powers solid-state light sources, according to at least one illustrated embodiment.

FIG. 2 is a schematic diagram of an illumination system having a drive circuit that employs a magnetic amplifier with two magnetic cores and a feedback circuit to form a power converter that powers solid-state light sources, according to at least one illustrated embodiment.

FIG. 3 is a schematic diagram of a portion of a control system for an illumination system that includes an optically isolated feedback system, according to at least one illustrated embodiment.

FIG. 4 is a schematic diagram of an illumination system that includes a passive resonant circuit, according to at least one illustrated embodiment.

FIG. 5A is a schematic diagram of a passive resonant circuit of an illumination system, according to at least one illustrated embodiment.

FIG. 5B is a schematic diagram of a passive resonant circuit of an illumination system, according to at least one illustrated embodiment.

FIG. 5C is a schematic diagram of a passive resonant circuit of an illumination system, according to at least one illustrated embodiment.

DETAILED DESCRIPTION

In the following description, certain specific details are set forth in order to provide a thorough understanding of various disclosed embodiments. However, one skilled in the relevant art will recognize that embodiments may be practiced without one or more of these specific details, or with other methods, components, materials, etc. In other instances, well-known structures associated with the various embodiments have not been shown or described in detail to avoid unnecessarily obscuring descriptions of the embodiments.

Unless the context requires otherwise, throughout the specification and claims that follow, the word “comprising” is synonymous with “including,” and is inclusive or open-ended (i.e., does not exclude additional, unrecited elements or method acts).

Reference throughout this specification to “one embodiment” or “an embodiment” means that a particular feature, structure or characteristic described in connection with the embodiment is included in at least one embodiment. Thus, the appearances of the phrases “in one embodiment” or “in an embodiment” in various places throughout this specification are not necessarily all referring to the same embodiment. Furthermore, the particular features, structures, or character-

istics may be combined in any suitable manner in one or more embodiments. Additionally, the terms “lighting,” “luminous output” and “illumination” are used herein interchangeably. For instance, the phrases “level of illumination” or “level of light output” have the same meanings. In addition, for instance, the phrases “illumination source” and “light source” have the same meanings.

As used in this specification and the appended claims, the singular forms “a,” “an,” and “the” include plural referents unless the content clearly dictates otherwise. It should also be noted that the term “or” is generally employed in its broadest sense, that is, as meaning “and/or” unless the content clearly dictates otherwise.

The headings and Abstract of the Disclosure provided herein are for convenience only and do not interpret the scope or meaning of the embodiments.

Implementations of the present disclosure are directed to lighting or illumination systems having drive circuits that employ a magnetic amplifier (“mag-amp”) and one or more feedback circuits to form a power converter that powers solid-state light sources.

Generally, the drive circuits disclosed herein utilize a magnetic amplifier that includes one or more magnetic cores which provides a controllable reluctance for magnetic flux. The magnetic amplifiers include one or more power windings which receive energy from an alternating current (AC) supply (e.g., AC mains) and delivers rectified AC current as direct current (DC) to one or more solid-state light sources. The magnetic amplifiers also include one or more control windings coupled to a DC control source. The one or more control windings provide a control current that generates biasing magnetic flux to control the magnetic saturation of the one or more magnetic cores. The amount of control current fed into the control winding by the DC control source sets the voltage on the one or more power windings used to power the one or more solid-state light sources.

The drive circuits may have two or more rectifiers (e.g., solid-state rectifiers) to provide a direct current to drive the solid-state light sources (e.g., LEDs) and also to isolate the one or more control windings from interference from the magnetic flux of the one or more power windings.

Advantageously, the drive circuits disclosed herein may operate at a low frequency (e.g., 50 Hertz, 60 Hertz) compared to switch mode power controllers which operate at tens or hundreds of kilohertz. Thus, the drive circuits discussed herein generate almost no electromagnetic interference (EMI).

The drive circuits disclosed herein also have few components compared to traditional switch mode solid-state light source power converters, thereby enhancing operational life and providing high reliability. Due to the large inductances present in AC power sources, the drive circuits disclosed herein also have substantial inherent resistance to AC spikes and transients, for example, lightning-induced transient voltages and currents, making surge protection circuitry less expensive.

In some implementations, a feedback current may be applied to the one or more control windings to set the flow of current through the solid-state light sources to an appropriate instantaneous level. In some implementations, this feedback may be electrically isolated (e.g., optical isolation, magnetic isolation) from the solid-state light sources.

FIG. 1 shows a schematic diagram of a lighting or illumination system 100 that utilizes a magnetic amplifier to drive a plurality of solid-state light sources 102 (e.g., light emitting diodes (LEDs), organic LEDs (OLEDs), polymer LEDs (PLEDs)). The plurality of solid-state light sources 102 may

include any number of light sources (e.g., 10 light sources, 50 light sources). The illumination system 100 includes a magnetic core 104 that comprises three legs: a left leg 106, a center leg 108 and a right leg 110. A control winding 112 is wound around the center leg 108 of the magnetic core 104. The magnetic core 104 is a saturable reactor in the sense that the core can be deliberately saturated by a direct electric current in the control winding 112. Once saturated, the inductance of the magnetic core 104 drops dramatically, which decreases the inductive reactance of the core allows for increased flow of alternating current, as discussed further below.

The illumination system 100 also includes power windings 114, 116 wound around the left leg 106 and the right leg 110, respectively, of the magnetic core 104. The power windings 114, 116 are electrically coupled to an alternating current supply 118 (e.g., AC mains). The power windings 114, 116 are also electrically coupled to the plurality of solid-state light sources 102 through rectifiers 120, 122, respectively. In some implementations, the rectifiers 120, 122 are solid-state rectifiers (e.g., diodes).

Equal turns in the power windings 114, 116 set up equal AC magnetomotive forces which cancel in the center leg 108. Thus, no fundamental AC voltage is induced in the control winding 112, but DC flux flows in both the left leg 106 and the right leg 110 of the magnetic core 104. A change of direct current in the control winding 112 causes a change in the total flux linking the power windings 114, 116 and hence a change in inductance.

The control winding 112 is electrically coupled to a controller or control circuit 124 at a control output CTRL1 thereof. In the illustrated implementation, the control circuit 124 is in the form of a microcontroller that includes one or more processors 126 and one or more nontransitory processor- or computer-readable storage media 128 coupled to the one or more processors. The control circuit 124 is operative to control the flow of direct current in the control winding 112, which controls the current flow through the power windings 114, 116 that is used to drive the solid-state light sources 102.

In some implementations, the control circuit 124 may include an analog circuit, a digital circuit, or a combination thereof. The processor 126 may be implemented as one or more microprocessors, microcomputers, microcontrollers, digital signal processors, central processing units, state machines, logic circuitries, and/or any devices that manipulate signals based on operational instructions. Among other capabilities, the processor 126 fetches and executes processor-readable instructions stored in a nontransitory memory.

In the illustrated implementation, a sense resistor R_{SENSE} is provided in series with the plurality of solid-state light sources 102. A feedback input FB1 of the control circuit 124 is electrically coupled across the sense resistor R_{SENSE} to sense a voltage drop across the sense resistor. The sensed feedback signal may be used by the one or more processors 126 of the control circuit 124 to determine an instantaneous current flowing through the plurality of solid-state light sources 102.

Using the feedback signal from the sense resistor R_{SENSE} , the control circuit 124 may selectively control the current in the control winding 112 to control the current in the power windings 114, 116 that drives the solid-state light sources 102. Thus, the solid-state light sources 102 may be selectively turned ON, turned OFF or dimmed by the control circuit 124.

In some implementations, a transfer function may be implemented in the control circuit 124 which controls the control current in the control winding 112 such that the power windings 114, 116 control the current flow to the solid-state

light sources **102** in a manner which makes the power factor (PF) of the illumination system **100** to be substantially closer to the ideal PF of one (1) than would be the case with a feedback circuit which only represented the current flowing through the solid-state light sources. In some implementations, this power factor correction (PFC) transfer function is implemented using a processor-based controller, such as a microcontroller. For example, a microcontroller may implement the PFC transfer function using one or more lookup tables, one or more equations or models, etc.

In some implementations, the PFC transfer function is stored in the nontransitory processor-readable storage medium **128** and the control circuit **124** senses or measures an input voltage and/or phase angle of the AC supply at a feedback input FB2. The processor **126** of the control circuit **124** may utilize the measured input voltage and/or phase angle to determine the control current output value to provide at the control output CTRL1 that corrects the power factor. For example, the control circuit **124** may use the measured value or values to index into a table of control current output values and retrieve the control current value that corrects the power factor.

FIG. 2 shows a schematic diagram for another implementation of a lighting or illumination system **200**. For the sake of brevity, a description will not be repeated for features having the same reference numbers as features illustrated in FIG. 1. The illumination system **200** includes two magnetic cores **202**, **204** which are provided with control windings **206**, **208**, respectively, and power windings **210**, **212**, respectively. A plurality of solid-state light sources **102** is electrically coupled in series with an AC source **118** (e.g., AC mains). The power windings **210**, **212** are coupled in parallel with each other. Rectifiers **214**, **216**, **218**, **220** are coupled to the power windings **210**, **212** to form a bridge rectifier **222** which provides direct current to drive the plurality of solid-state light sources **102** during operation.

The control circuit **124** is electrically coupled to the control windings **206**, **208**. As noted above, the control circuit **124** utilizes a feedback signal received at feedback input FB1 to control the direct current in the control windings **206**, **208** which in turn controls the current in the power windings **210**, **212** supplied to the light source **102**.

In the implementation shown in FIG. 2, a capacitor C_{PFC} is electrically coupled across the AC supply **118**. The capacitor C_{PFC} operates as a reactive current generator, which improves the power factor of the illumination system **200**, thereby reducing the total amount of power used by the illumination system during operation.

FIG. 3 shows a partial schematic view of a lighting or illumination system **300** that includes an optical isolator or optocoupler **302** disposed between the sensor resistor R_{SENSE} and the feedback input FB1 of the control circuit **124**. The optocoupler **302** operates to electrically isolate the solid-state light sources **102** from the control circuit **124**. In the illustrated implementation, the optocoupler **302** includes an LED **304** and a phototransistor **306** disposed proximate the LED (e.g., in the same opaque package). Other types of optical source-sensor combinations may include LED-photodiode, LED-light activated silicon-controlled rectifier (LASCR), lamp-photoresistor pairs, etc. In some implementations, the light source **102** may be electrically isolated from the control circuit using other types of isolation, such as inductive isolation (e.g., isolation transformer).

In some implementations, the power windings are such that the solid-state light source (e.g., LED(s)) load is not electrically galvanically isolated from the AC supply. In some implementations, the power windings are such that the solid-

state light source (e.g., LED(s)) load is electrically galvanically isolated from the AC supply to obtain a Class II or higher safety rating. Such may be implemented using an isolation transformer, for example. In some implementations, more than one set of power windings are used to drive separated solid-state light source loads (e.g., LED(s)) that are controlled by common or separate control windings.

FIG. 4 shows a lighting or illumination system **400**, according to another implementation. The illumination system **400** includes a solid-state light source **102**, an alternating current (AC) power supply **118**, an AC signal conditioner or rectifier circuit **222**, one or more magnetic cores **402**, and a passive resonating circuit **404**. As shown in dashed lines, the passive resonating circuit **404** may be electrically coupled between the one or more magnetic cores **402** and the light source **102** instead of between the rectifier circuit **222** and the magnetic core(s). The passive resonating circuit **404** may be operative to decrease perceived optical flicker in the solid-state light source **102**.

The solid-state light source **102** may include a string of LEDs. Each of the LEDs may have a forward voltage drop in the range of 2.5-4.5 volts, for example. A voltage applied to an LED that is below this range may be insufficient to cause the LED to emit light, and a voltage applied to an LED that is above this range may render the LED inoperable or may significantly reduce the lifespan of the LED. Thus, for example a continuous string of 40 LEDs that are connected electrically in series may operate by receiving a voltage in the range of 100-180 volts (i.e., 2.5 volts \times 40 to 4.5 volts \times 40). According to other implementations, the solid-state light source **102** may include multiple strings of LEDs with each of the strings of LEDs electrically coupled in parallel to each of the other strings of LEDs.

The power supply **118** supplies an AC power signal consisting of a voltage and a current to a node **406**. The frequency and amplitude of the AC power signal supplied by the power supply **118** may span a range of values. The frequency of the AC power signal may be any frequency greater than 30 hertz, for example. The power supply **118** may supply AC voltage and current at, for example, 50 hertz in some parts of the world or 60 hertz in North America. Alternatively, the power supply **118** may supply the AC power signal as a rectified alternating current.

The amplitude of the AC voltage supplied by the power supply **118** may span a wide range of values. The amplitude of the AC voltage may range from 3 volts to several-hundred volts, depending upon the characteristics of the light source **102**. For example, an AC voltage having an amplitude of 3 volts may be desirable when the light source **102** is a single LED or includes multiple LEDs coupled electrically in parallel. In North America, the amplitude of the AC voltage supplied to light fixtures and receptacles is approximately 170 volts zero-to-peak, or approximately 110-120 volts root-mean-squared (rms) zero-to-peak. Accordingly, the voltage supplied to a typical North American light receptacle (~120 Vrms) is suitable to meet the operational range (141-187 volts zero to peak) of a string of 50 LEDs as determined by a forward-voltage range of 2.5-4.5 volts per each LED, typically 3.25V at rated LED current.

The AC conditioning circuit **222** may be coupled to the AC power supply **118** at the node **406** to receive the AC power signal. From the AC power signal, the AC conditioning circuit **222** may generate a rectified output signal having a frequency that is twice the frequency of the received AC power signal. Alternatively, the AC conditioning circuit **222** may be configured to generate a rectified output signal having a frequency that is greater than the frequency of the received AC

power signal that is already a rectified alternating current signal. The frequency is determined by inverting a period of the rectified output signal. A period of the rectified output signal is the time elapsed between one amplitude maximum (voltage or current) to a next amplitude maximum.

The AC conditioning circuit **222** may be a passive circuit, such as a full-wave diode rectifier bridge, as illustrated. Diodes **D1-D4** may be configured, as known in the art, to receive the AC power signal and generate the rectified output signal. Although rectified power signals are commonly considered to be direct current (DC) signals, the rectified output signal will be referred to as having a frequency that is the reciprocal of the period, discussed above.

The AC conditioning circuit **222** may generate the rectified output signal at a first frequency at a node **408** with reference to a node **410**. The passive resonating circuit **404** may be electrically coupled to the AC conditioning circuit **222** to receive the rectified output signal at the node **408**. Examples of the passive resonating circuit **404** are shown in FIGS. **5A-5C** and are discussed below.

FIG. **5A** shows a schematic diagram of an implementation of a passive resonating circuit **500**. The passive resonating circuit **500** may include an inductor **L1** electrically coupled or directly connected to the node **408** (FIG. **4**). The passive resonating circuit **500** may also include a capacitor **C1** electrically coupled or directly connected between the node **410** (FIG. **4**) and the inductor **L1**.

The values of the passive components of the passive resonating circuit **500** may be selected or set to cause the passive resonating circuit to resonate at the first frequency of the rectified output signal. In other words, the values of the inductor **L1** and the capacitor **C1** may be selected or set to have a resonant frequency that is approximately twice the frequency of the AC power signal from the AC power source **118**. Typically, an LC circuit resonates at a frequency in which the impedance of the inductor ($Z_L=j\omega L$) summed with the impedance of the capacitor ($Z_C=1/(j\omega C)$) is equal to zero.

The resonant frequency f of an LC circuit may be determined mathematically as follows:

$$f = \frac{1}{(2\pi\sqrt{L1 * C1})}$$

According to one implementation, the inductor **L1** has an inductance of 88 millihenries and the capacitor **C1** has an inductance of 20 microfarads, so that the resonant frequency f is 120 hertz. The inductor **L1** may be a ferrite core or laminated iron core inductor with a single winding, for example. The inductor **L1** may also be constructed with two windings on a single shared core. The capacitor **C1** may be an electrolytic, ceramic, tantalum, polypropylene film, or polyester metal film capacitor. Other values may be chosen for the inductor **L1** and the capacitor **C1** to achieve the desired frequency. Furthermore, the values of inductor **L1** and capacitor **C1** may be selected or set to produce resonant frequencies that are higher than, or lower than, or twice the frequency of the AC power signal from the AC power source **118**. For example, in Europe where the AC power source **118** generates the AC power signal at 50 hertz, and the AC conditioning circuit **222** generates a rectified output signal at 100 hertz, a capacitor **C1** with a 27 microfarad capacitance may be used to cause the passive resonating circuit **500** to have a resonating frequency f of approximately 103 hertz.

The passive resonating circuit **500** may multiply the frequency of the rectified output signal at the node **408** (FIG. **4**)

from the first frequency to a second frequency. In the absence of the passive resonating circuit **500**, the rectified output signal may have a first frequency of 120 hertz at the node **408**. The addition of the passive resonating circuit **500** that is excited by the 120 hertz rectified output signal may multiply the frequency of the rectified output signal at the node **408** from a first frequency of 120 hertz to a second frequency of 240 hertz. In countries supplying a 50 hertz AC power signal, the passive resonating circuit **500** may multiply the frequency of the rectified output signal at the node **408** from a first frequency of 100 hertz to, for example, a second frequency of 200 hertz. Thus, the passive resonating circuit **500** multiplies the frequency of the rectified output signal from a first frequency that is, for example, twice as high as the frequency of the AC power signal to a second frequency that is, for example, at least four-times as high as the frequency of the AC power signal. Accordingly, the illumination system **400** may receive an AC power signal having a frequency that is greater than 30 hertz and may multiply the frequency of that signal to exceed the 120 hertz threshold at which flicker has been determined to no longer be physiologically or visually perceived by humans.

FIG. **5B** shows a schematic diagram for another implementation of a passive resonating circuit **502**. The passive resonating circuit **502** may be electrically coupled to the AC conditioning circuit **222** to receive the rectified output signal at the node **408** (FIG. **4**). The passive resonating circuit **502** may include an inductor **L2** electrically coupled or directly connected to the node **408** and a capacitor **C2** electrically coupled or directly connected between a node **506** and the inductor **L2**. An inductor **L3** may also be electrically coupled or directly connected between the node **408** and the node **506**. A capacitor **C3** may be electrically coupled or connected to the capacitor **C2** and the inductor **L3** at the node **506**. The capacitor **C3** may also be connected to the node **410**.

The passive resonating circuit **502** may be configured to resonate at the first frequency of the rectified output signal. In other words, the values of the inductors **L2** and **L3** and the capacitors **C2** and **C3** may be selected or set so as to produce a resonant frequency that is, for example, approximately twice the frequency of the AC power signal from the AC power source **118**.

According to one implementation, the inductance of the inductor **L2** is 10 millihenries, the inductance of the inductor **L3** is 10 millihenries, the capacitance of the capacitor **C2** is 20 microfarads, and the capacitance of the capacitor **C3** is 100 microfarads, so that the passive resonating circuit **502** at least partially resonates at a frequency of approximately 120 hertz. Each of the inductors **L2**, **L3** may be implemented with a single-winding inductor or with a multiple-winding inductor. The capacitor **C2** may be a polyester film capacitor. The capacitor **C3** may be an electrolytic capacitor. Inductors **L2**, **L3** and/or capacitors **C2**, **C3** with other values may be selected or chosen to excite the passive resonating circuit **502** at a desired frequency. Furthermore, the values of the inductors **L2**, **L3** and the capacitors **C2**, **C3** may be selected or set to cause the passive resonating circuit **502** to resonate at frequencies that are higher, or lower, than the first frequency of the signal output, so as to decrease the magnitude of the response of the passive resonating circuit **502** to the first frequency of the rectified output signal.

The passive resonating circuit **502** may multiply the frequency of the rectified output signal at the node **408** from the first frequency to the second frequency. Exciting the passive resonating circuit **502** with a 100-120 Hertz rectified output signal may result in multiplication of the frequency of the rectified output signal at the node **408** from a first frequency

of 100-120 hertz to a second frequency of 200-240 hertz. Accordingly, the passive resonating circuit **502** multiplies the frequency of the rectified output signal from a first frequency that is, for example, twice as high as the frequency of the AC power signal (50-60 hertz) to a second frequency that is, for example, at least four-times as high as the frequency of the AC power signal.

The passive resonating circuit **502** may be implemented with smaller and less-expensive components than the passive resonating circuit **500**. The passive resonating circuit **502** may use lower-inductance inductors **L2**, **L3** in place of a single higher-inductance inductor **L1** to multiply the frequency of the rectified output signal. The lower-inductance inductors **L2**, **L3** may have a lower resistance than a single larger inductor, the employment thereof may therefore result in lower losses due to power dissipation in the passive resonating circuit **502**. The inductors **L2**, **L3** of the passive resonating circuit **502** may be both dimensionally smaller and lighter weight than the inductor **L1** of the passive resonating circuit **500**. Because the passive resonating circuit **500** or **502** is part of an illumination system and may be fitted into a housing, both weight and size of the components of the passive resonating circuit **500** or **502** influence the marketability of the illumination system **400**. Additionally, two lower-inductance inductors **L2**, **L3** may be less costly than that of a single higher-inductance inductor **L1**. The illumination system **400** may be implemented with passive components having tolerances of up to 20% and still operate as desired.

FIG. **5C** shows a schematic diagram for another implementation of a passive resonating circuit **504**. The passive resonating circuit **504** may be electrically coupled to the AC conditioning circuit **222** to receive the rectified output signal at the node **408** (FIG. **4**). The passive resonating circuit **504** may include an inductor **L4** electrically coupled or directly connected between the node **408** and a node **508**. The passive resonating circuit **504** may also include a capacitor **C4** electrically coupled or directly connected between the node **408** and the node **508**. A pair of zener diodes **ZD1**, **ZD2** may be electrically coupled in parallel to the capacitor **C4**, such that a cathode terminal of the first zener diode **ZD1** is connected to the node **408**, a cathode terminal of the second zener diode **ZD2** is connected to the node **508**, and anode terminals of the pair of zener diodes **ZD1**, **ZD2** are connected together at a node **510**. A capacitor **C5** may also be electrically coupled or connected to the capacitor **C4**, the inductor **L4**, and the cathode terminal of the second zener diode **ZD2** at the node **508**. The capacitor **C5** may also be connected to node **410** (FIG. **4**) or a voltage reference, such as ground or a voltage bias.

The passive resonating circuit **504** may be configured to resonate at the first frequency of the rectified output signal. In other words, the inductor **L4** and the capacitors **C4** and **C5** may be selected with values that cause the passive resonating circuit **504** to have a resonant frequency that is, for example, approximately twice the frequency of the AC power signal (50-60 hertz) from the AC power source **118**.

For instance, the inductance of the inductor **L4** is 10 millihenries, the capacitance of the capacitor **C4** is 40 microfarads, the capacitance of the capacitor **C5** is 200 microfarads, and the breakdown or reverse voltage of the zener diodes **ZD1**, **ZD2** is 33 volts so that the passive resonating circuit **504** resonates at a frequency of approximately 120 hertz. The inductor **L4** may be toroidal and may have multiple windings. The capacitor **C4** may be a polyester film capacitor. The capacitor **C5** may be an electrolytic capacitor. The inductor **L4** and the capacitors **C4**, **C5** may be selected with other inductance and capacitance values to excite the passive resonating circuit **504** at other frequencies.

The passive resonating circuit **504** may multiply the frequency of the rectified output signal at the node **408** from the first frequency to the second frequency. The passive resonating circuit **504** that is excited by a 100-120 hertz rectified output signal may multiply the frequency of the rectified output signal at the node **408** from a first frequency of, for example, 100-120 hertz to a second frequency of, for example, 200-240 hertz, or higher. Accordingly, the passive resonating circuit **504** multiplies the frequency of the rectified output signal from a first frequency that is, for example, twice as high as the frequency of the AC power signal (50-60 hertz) to a second frequency that is, for example, at least four-times as high as the frequency of the AC power signal.

Advantageously, the passive resonating circuit **504** may be implemented with smaller and less-expensive components than the previously illustrated passive resonating circuits **500** and **502**. The passive resonating circuit **504** may use a single inductor **L4** that is significantly smaller than the inductor **L1** of the passive resonating circuit **500** and that is one less component than the two inductors **L2**, **L3** of the passive resonating circuit **502**. Thus, the use of the single inductor **L1** results in a lower resistance and lower power dissipation in the passive resonator circuit **504** than may be exhibited by passive resonator circuits **500** and **502**. Additionally, two zener diodes **ZD1**, **ZD2** may be significantly lighter and less expensive than a single larger inductance (e.g., 10 millihenries) inductor, so the passive resonating circuit **504** may be lighter and less costly to manufacture than the passive resonating circuit **502**.

The foregoing detailed description has set forth various embodiments of the devices and/or processes via the use of block diagrams, schematics, and examples. Insofar as such block diagrams, schematics, and examples contain one or more functions and/or operations, it will be understood by those skilled in the art that each function and/or operation within such block diagrams, flowcharts, or examples can be implemented, individually and/or collectively, by a wide range of hardware, software, firmware, or virtually any combination thereof. In one implementation, the present subject matter may be implemented via Application Specific Integrated Circuits (ASICs). However, those skilled in the art will recognize that the embodiments disclosed herein, in whole or in part, can be equivalently implemented in standard integrated circuits, as one or more computer programs running on one or more computers (e.g., as one or more programs running on one or more computer systems), as one or more programs running on one or more controllers (e.g., microcontrollers), as one or more programs running on one or more processors (e.g., microprocessors), as firmware, or as virtually any combination thereof, and that designing the circuitry and/or writing the code for the software and/or firmware would be well within the skill of one of ordinary skill in the art in light of this disclosure.

Those of skill in the art will recognize that many of the methods or algorithms set out herein may employ additional acts, may omit some acts, and/or may execute acts in a different order than specified.

In addition, those skilled in the art will appreciate that the mechanisms taught herein are capable of being distributed as a program product in a variety of forms, and that an illustrative embodiment applies equally regardless of the particular type of signal bearing media used to actually carry out the distribution. Examples of signal bearing media include, but are not limited to, the following: recordable type media such as floppy disks, hard disk drives, CD ROMs, digital tape, and computer memory.

The various embodiments described above can be combined to provide further embodiments. To the extent that they are not inconsistent with the specific teachings and definitions herein, all of the U.S. patents, U.S. patent application publications, and U.S. patent applications referred to in this specification and/or listed in the Application Data Sheet, including but not limited to U.S. Provisional Patent Application No. 61/052,924, filed May 13, 2008; U.S. Patent Publication No. US 2009/0284155, published Nov. 19, 2009; U.S. Provisional Patent Application No. 61/051,619, filed May 8, 2008; U.S. Pat. No. 8,118,456, issued Feb. 12, 2012; U.S. Provisional Patent Application No. 61/088,651, filed Aug. 13, 2008; U.S. Patent Publication No. US 2010/0090577, published Apr. 15, 2010; U.S. Provisional Patent Application No. 61/115,438, filed Nov. 17, 2008; U.S. Provisional Patent Application No. 61/154,619, filed Feb. 23, 2009; U.S. Patent Publication No. US2010/0123403, published May 20, 2010; U.S. Provisional Patent Application No. 61/174,913, filed May 1, 2009; U.S. Patent Publication No. US2010/0277082, published Nov. 4, 2010; U.S. Provisional Patent Application No. 61/180,017, filed May 20, 2009; U.S. Patent Publication No. US2010/0295946, published Nov. 25, 2010; U.S. Provisional Patent Application No. 61/229,435, filed Jul. 29, 2009; U.S. Patent Publication No. US2011/0026264, published Feb. 3, 2011; U.S. Provisional Patent Application No. 61/295,519, filed Jan. 15, 2010; U.S. Provisional Patent Application No. 61/406,490, filed Oct. 25, 2010; U.S. Patent Publication No. US2011/0175518, published Jul. 21, 2011; U.S. Provisional Patent Application Ser. No. 61/333,983, filed May 12, 2010; U.S. Patent Publication No. US2010/0295454, published Nov. 25, 2010; U.S. Provisional Patent Application Ser. No. 61/346,263, filed May 19, 2010; U.S. Patent Publication No. US2010/0295455, published Nov. 25, 2010; U.S. Provisional Patent Application Ser. No. 61/357,421, filed Jun. 22, 2010; U.S. Patent Publication No. US2011/0310605, published Dec. 22, 2011; U.S. Patent Publication No. 2012/0262069, published Oct. 18, 2012; U.S. Non-Provisional patent application Ser. No. 13/212,074, filed Aug. 17, 2011; U.S. Provisional Patent Application Ser. No. 61/527,029, filed Aug. 24, 2011; U.S. Non-Provisional patent application Ser. No. 13/592,590, filed Aug. 23, 2012; U.S. Provisional Patent Application Ser. No. 61/534,722, filed Sep. 14, 2011; U.S. Non-Provisional patent application Ser. No. 13/619,085, filed Sep. 14, 2012; U.S. Provisional Patent Application Ser. No. 61/567,308, filed Dec. 6, 2011; U.S. Provisional Patent Application Ser. No. 61/561,616, filed Nov. 18, 2011; U.S. Provisional Patent Application Ser. No. 61/641,781, filed May 2, 2012; U.S. Non-Provisional patent application Ser. No. 13/411,321, filed Mar. 2, 2012; U.S. Provisional Patent Application Ser. No. 61/640,963, filed May 1, 2012; U.S. Provisional Patent Application No. 61/764,395, filed Feb. 13, 2013; U.S. Non-Provisional patent application Ser. No. 13/558,191, filed Jul. 25, 2012; U.S. Provisional Patent Application Ser. No. 61/692,619, filed Aug. 23, 2012; U.S. Provisional Patent Application Ser. No. 61/694,159, filed Aug. 28, 2012; U.S. Non-Provisional patent application Ser. No. 13/604,327, filed Sep. 5, 2012; U.S. Provisional Patent Application Ser. No. 61/723,675, filed Nov. 7, 2012; U.S. Non-Provisional patent application Ser. No. 13/679,687, filed Nov. 16, 2012; U.S. Provisional Patent Application Ser. No. 61/728,150, filed Nov. 19, 2012; U.S. Provisional Patent Application Ser. No. 61/764,395, filed Feb. 13, 2013; Provisional patent application Ser. No. 13/786,114, filed Mar. 5, 2013; U.S. Non-Provisional patent application Ser. No. 13/786,332, filed Mar. 5, 2013; U.S. Non-Provisional patent application Ser. No. 13/875,000, filed May 1, 2013; U.S. Provisional Patent Application No. 61/849,841, filed Jul. 24,

2013; U.S. Provisional patent application Ser. No. 13/973,696, filed Aug. 22, 2013; U.S. Provisional Patent Application No. 61/878,425, filed Sep. 16, 2013; U.S. Non-Provisional patent application Ser. No. 14/074,166, filed Nov. 7, 2013; U.S. Provisional Patent Application No. 61/905,699, filed Nov. 18, 2013; U.S. Provisional Patent Application No. 61/933,733, filed Jan. 30, 2014; U.S. Provisional Patent Application No. 62/057,419, filed Sep. 30, 2014, U.S. Provisional Patent Application No. 61/905,699, filed Nov. 18, 2013, and U.S. Provisional Patent Application No. 62/068,517, filed Oct. 24, 2014; are incorporated herein by reference in their entirety. Aspects of the embodiments can be modified, if necessary, to employ systems, circuits and concepts of the various patents, applications and publications to provide yet further embodiments.

These and other changes can be made to the embodiments in light of the above-detailed description. In general, in the following claims, the terms used should not be construed to limit the claims to the specific embodiments disclosed in the specification and the claims, but should be construed to include all possible embodiments along with the full scope of equivalents to which such claims are entitled. Accordingly, the claims are not limited by the disclosure.

The invention claimed is:

1. An illumination system, comprising:

one or more magnetic cores;

one or more control windings, each of the one or more control windings wound around at least a portion of at least one of the one or more magnetic cores;

a control circuit electrically coupled to the one or more control windings, the control circuit controls a flow of direct current through the one or more control windings which causes a biasing magnetic flux in the one or more magnetic cores;

one or more power windings, each of the one or more power windings wound around at least a portion of at least one of the one or more magnetic cores, the one or more power windings which in operation receive alternating current from an alternating current supply;

a plurality of solid-state light sources electrically coupled to the one or more power windings;

a rectifier electrically coupled to the one or more power windings and to the plurality of solid-state light sources, wherein in operation the rectifier provides a direct current to drive the plurality of solid-state light sources; and

a flicker control circuit comprising a passive resonating circuit electrically coupled to the rectifier to increase a frequency of an output signal of the rectifier to a frequency that is sufficiently high that a flicker from the plurality of solid-state light sources is undetectable by an unaided human eye.

2. The illumination system of claim 1 wherein the plurality of solid-state light sources are light emitting diodes (LEDs).

3. The illumination system of claim 1 wherein in operation the one more power windings receive alternating current from the alternating current supply that operates at approximately 50 or 60 Hertz.

4. The illumination system of claim 1, further comprising: a feedback circuit that communicatively couples a feedback current to the control circuit which controls a flow of direct current through the plurality of solid-state light sources to a defined instantaneous level.

5. The illumination system of claim 4 wherein the feedback circuit is electrically isolated from the plurality of solid-state light sources.

6. The illumination system of claim 4 wherein the control circuit implements a power factor correction transfer function

15

which controls the flow of direct current through the one or more control windings which controls the flow of alternating current through the one or more power windings in a manner which improves the power factor of the illumination system.

7. The illumination system of claim 6 wherein the control circuit receives a measure of at least one of an input voltage or a phase angle of the alternating current supply.

8. The illumination system of claim 6 wherein the control circuit includes at least one microcontroller that implements the power factor correction transfer function.

9. An illumination system, comprising:

one or more magnetic cores;

one or more control windings, each of the one or more control windings wound around at least a portion of at least one of the one or more magnetic cores;

a control circuit electrically coupled to the one or more control windings, the control circuit controls a flow of direct current through the one or more control windings which causes a biasing magnetic flux in the one or more magnetic cores;

one or more power windings, each of the one or more power windings wound around at least a portion of at least one of the one or more magnetic cores, the one or more power windings which in operation receive alternating current from an alternating current supply;

a plurality of solid-state light sources electrically coupled to the one or more power windings;

a rectifier electrically coupled to the one or more power windings and to the plurality of solid-state light sources, wherein in operation the rectifier provides a direct current to drive the plurality of solid-state light sources; and a feedback circuit that communicatively couples a feedback current to the control circuit which controls a flow of direct current through the plurality of solid-state light sources to a defined instantaneous level,

wherein the control circuit implements a power factor correction transfer function which controls the flow of direct current through the one or more control windings which controls the flow of alternating current through the one or more power windings in a manner which improves the power factor of the illumination system, the control circuit includes at least one microcontroller that implements the power factor correction transfer function, and the control circuit includes at least one nontransitory processor-readable storage medium that stores the power factor correction transfer function, and which is communicatively coupled to the at least one microcontroller, and wherein the at least one microcontroller receives a measure of at least one of an input voltage or a phase angle of the alternating current supply, and uses the measure to index into a table of direct current control output values and retrieve a direct current control output value that corrects the power factor of the power delivered to the plurality of solid-state light sources.

10. The illumination system of claim 1, further comprising: a power factor correction capacitor electrically coupled across terminals of the alternating current supply.

11. The illumination system of claim 1 wherein the one or more power windings do not electrically galvanically isolate the plurality of solid-state light sources from the alternating current supply.

12. The illumination system of claim 1 wherein the one or more power windings electrically galvanically isolate the plurality of solid-state light sources from the alternating current supply.

16

13. The illumination system of claim 1 wherein more than one set of power windings drive a plurality of separated solid-state light sources controlled by one or more common or separate control windings.

14. The illumination system of claim 1 wherein the rectifier comprises at least two solid-state rectifiers.

15. The illumination system of claim 1 wherein the rectifier comprises at least four solid-state rectifiers.

16. The illumination system of claim 1 wherein the one or more magnetic cores comprises a magnet core having a plurality of legs, the one or more control windings wound around a first leg, the one or more power windings wound around a second leg different from the first leg.

17. The illumination system of claim 1 wherein the one or more magnetic cores comprises at least two magnetic cores, the one or more control windings are wound around at least a portion of each of the at least two magnetic cores, and the one or more power windings are wound around at least a portion of each of the at least two magnetic cores.

18. A drive circuit to drive a plurality of solid-state light sources of an illumination system, the drive circuit comprising:

a magnetic core;

a control windings wound around at least a portion of the magnetic core;

a control circuit electrically coupled to the control winding, the control circuit controls a flow of direct current through the control winding which causes a biasing magnetic flux in the magnetic core;

a power winding wound around at least a portion of the magnetic core;

a rectifier electrically coupled to the power winding and to the plurality of solid-state light sources; and

a flicker control circuit comprising a passive resonating circuit electrically coupled to the rectifier to increase a frequency of an output signal of the rectifier to a frequency that is sufficiently high that a flicker from the plurality of solid-state light sources is undetectable by an unaided human eye,

wherein in operation the power winding receives alternating current from an alternating current supply and delivers direct current to the plurality of solid-state light sources via the rectifier.

19. A method of operation for an illumination system comprising a plurality of solid-state light sources, the method comprising:

receiving an alternating current signal at an input terminal; rectifying the alternating current signal with a rectifier;

providing the rectified current signal to the plurality of solid-state light sources via one or more power windings wound around one or more magnetic cores;

selectively controlling a flow of direct current through one or more control windings wound around the one or more magnetic cores to control the rectified current signal provided to the plurality of solid-state light sources; and increasing a frequency of the rectified current signal with a resonant network including passive electrical elements to reduce a detectability of amplitude variations in the rectified current signal by an unaided human eye as emitted by the plurality of solid-state light sources.

20. The method of claim 19 wherein receiving an alternating current signal at an input terminal comprises receiving an alternating current signal that operates at approximately 50 or 60 Hertz.

21. The method of claim **19**, further comprising:
receiving a feedback signal indicative of direct current that
flows through the plurality of solid-state light sources;
and

wherein selectively controlling a flow of direct current 5
through one or more control windings comprises selec-
tively controlling a flow of direct current through one or
more control windings based at least in part on the
received feedback signal.

22. The method of claim **21** wherein receiving a feedback 10
signal indicative of direct current that flows through the plu-
rality of solid-state light sources comprises receiving a feed-
back signal that is electrically isolated from the plurality of
solid-state light sources.

23. The method of claim **19**, further comprising: 15
implementing a power factor correction transfer function
which controls the flow of direct current through the one
or more control windings which controls the flow of
alternating current through the one or more power wind-
ings in a manner which improves the power factor of the 20
illumination system.

24. The method of claim **23**, further comprising:
receiving a signal indicative of at least one of an input
voltage or a phase angle of the alternating current signal.

25. The method of claim **19** wherein rectifying the alter- 25
nating current signal comprises rectifying the alternating cur-
rent signal with at least two solid-state rectifiers.

26. The method of claim **19** wherein rectifying the alter-
nating current signal comprises rectifying the alternating cur-
rent signal with at least four solid-state rectifiers. 30

* * * * *