



(19) **United States**

(12) **Patent Application Publication**  
**TAKAHASHI**

(10) **Pub. No.: US 2020/0169218 A1**

(43) **Pub. Date: May 28, 2020**

(54) **SOLAR PHOTOVOLTAIC INSTALLATION**

*G01R 19/165* (2006.01)

*H02S 10/20* (2006.01)

(71) Applicant: **CHURAECONET LLC**, Okinawa-shi,  
Okinawa (JP)

(52) **U.S. Cl.**

CPC ..... *H02S 40/38* (2014.12); *H02S 10/20*  
(2014.12); *G01R 19/16566* (2013.01); *H02S*  
*40/36* (2014.12)

(72) Inventor: **Kazuhiro TAKAHASHI**, Okinawa-shi  
(JP)

(73) Assignee: **CHURAECONET LLC**, Okinawa-shi,  
Okinawa (JP)

(57) **ABSTRACT**

(21) Appl. No.: **16/612,366**

(22) PCT Filed: **Mar. 30, 2018**

(86) PCT No.: **PCT/JP2018/013825**

§ 371 (c)(1),

(2) Date: **Nov. 8, 2019**

(30) **Foreign Application Priority Data**

May 9, 2017 (JP) ..... 2017-093148

**Publication Classification**

(51) **Int. Cl.**

*H02S 40/38* (2006.01)

*H02S 40/36* (2006.01)

The present invention provides a solar photovoltaic installation capable of storing power while supplying power during daytime when solar radiation conditions are excellent. The solar photovoltaic installation of the invention includes at least a first solar module string **11** and a second solar module string **12** as solar module strings **10**, the solar photovoltaic installation further includes at least a first storage battery array **21** and a second storage battery array **22** as storage battery arrays **20**, and while power storage capacity detection means **60** detects that the second storage battery array **22** is less than a predetermined capacity and voltage detection means **50** detects voltage of more than predetermined voltage, the control means **40** connects the first solar module string **11** to a power conditioner **30**, and connects the second solar module string **12** to the second storage battery array **22**.

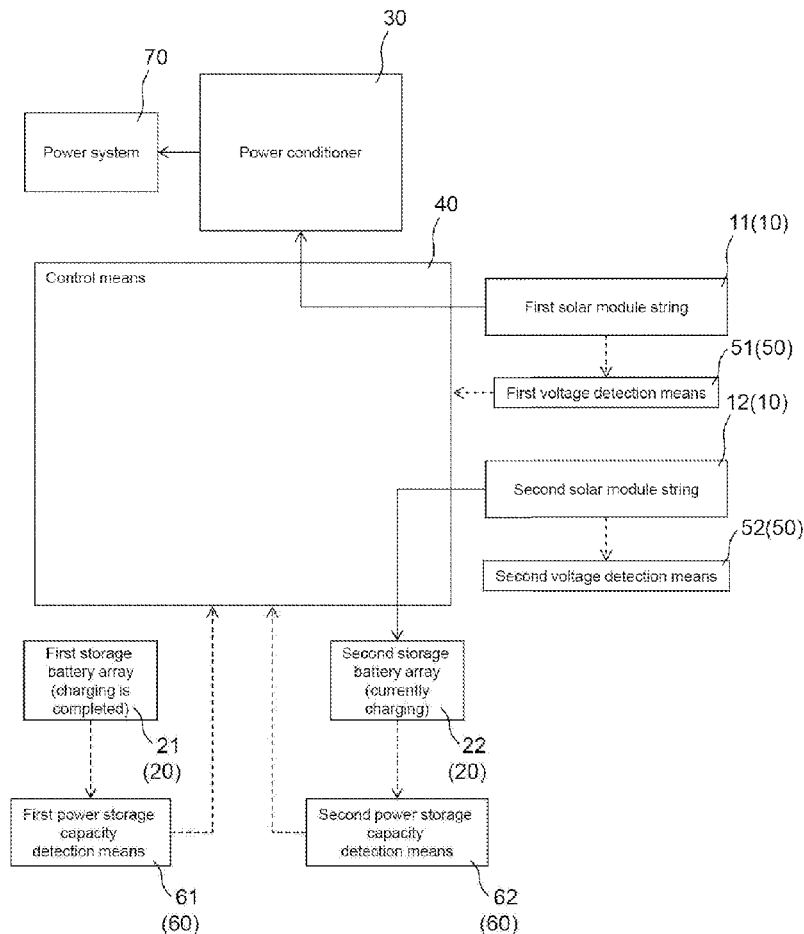

[Fig. 1]

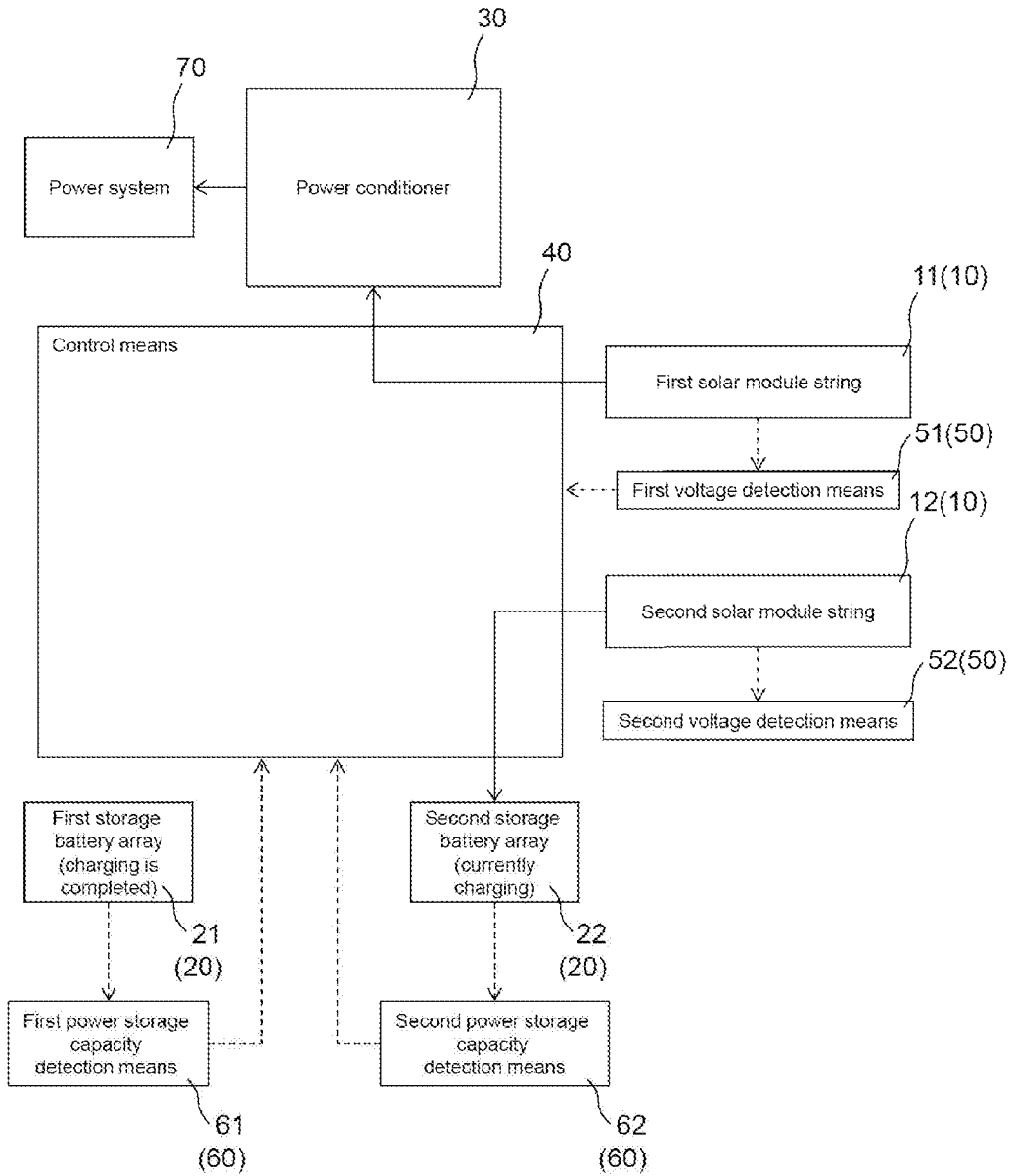

[Fig. 2]

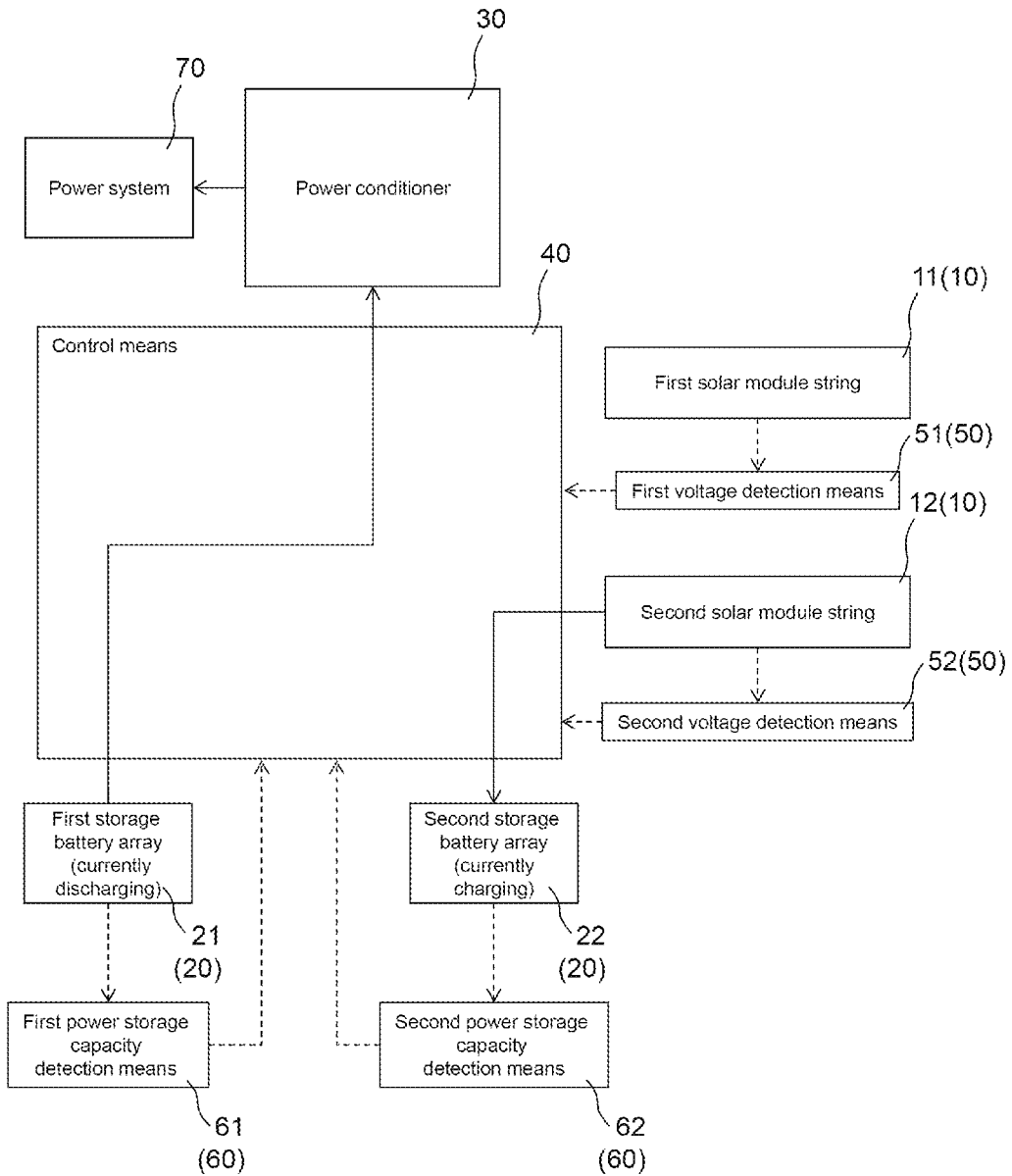

[Fig. 3]

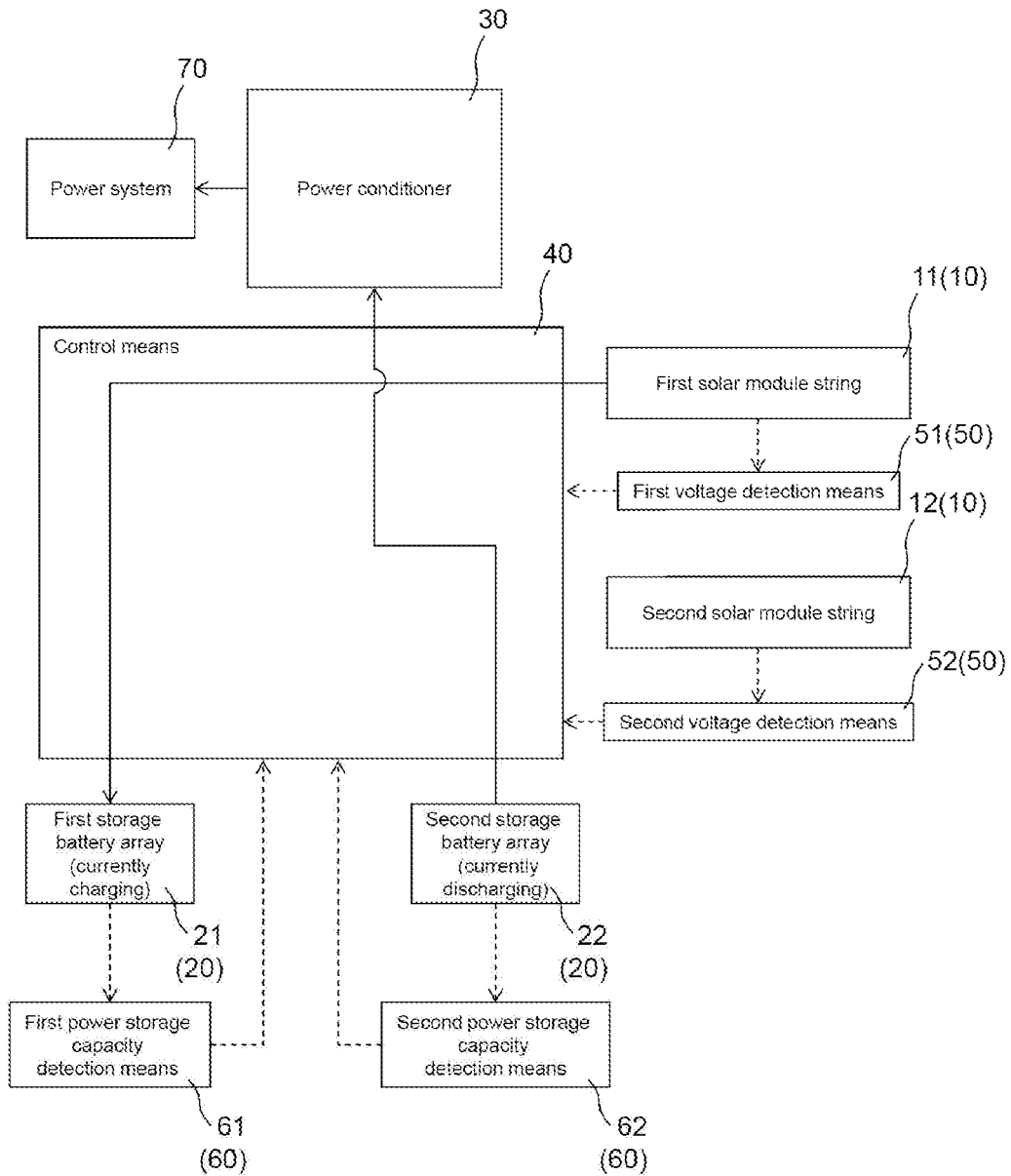

[Fig. 4]

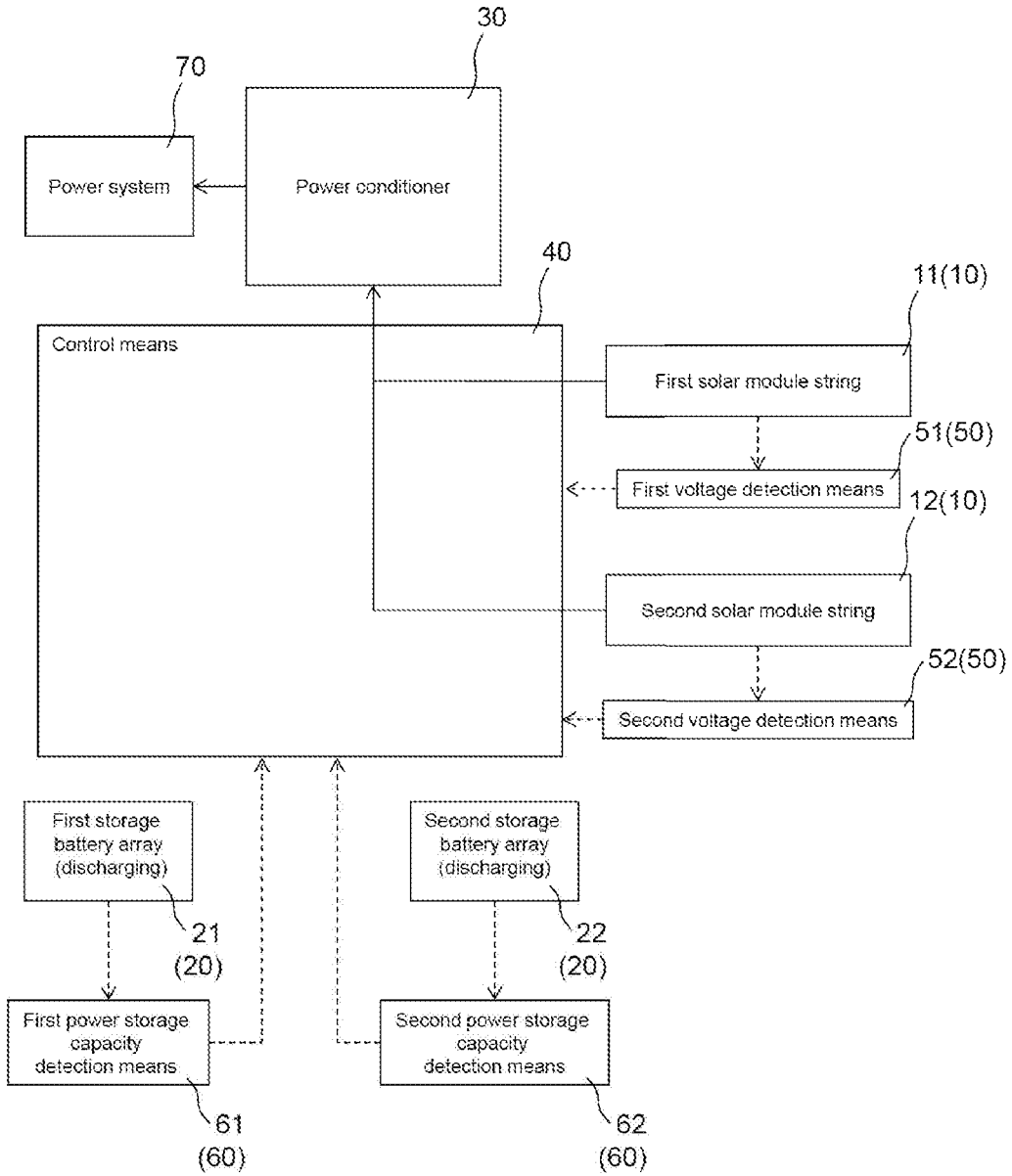

[Fig. 5]

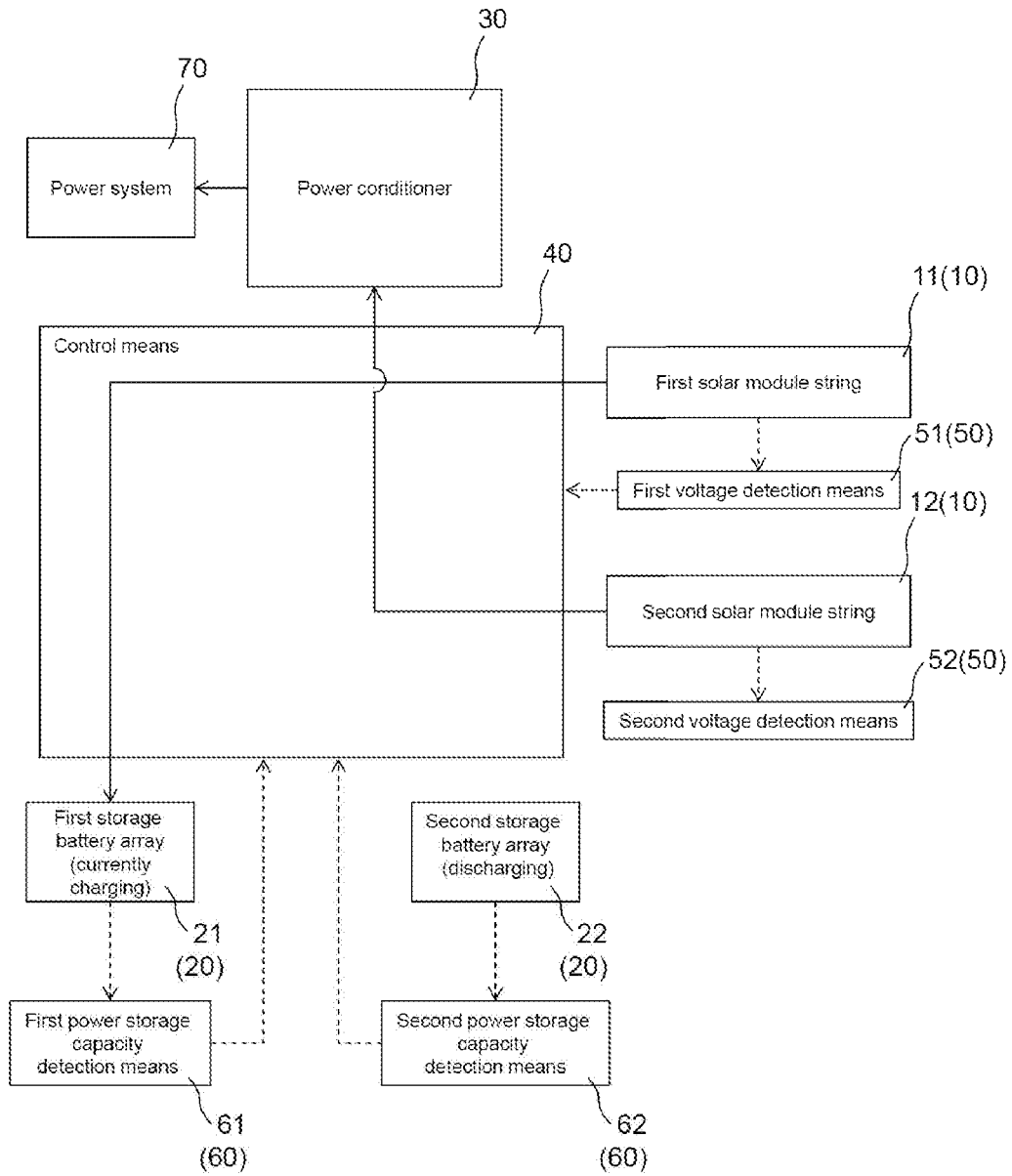

[Fig. 6]

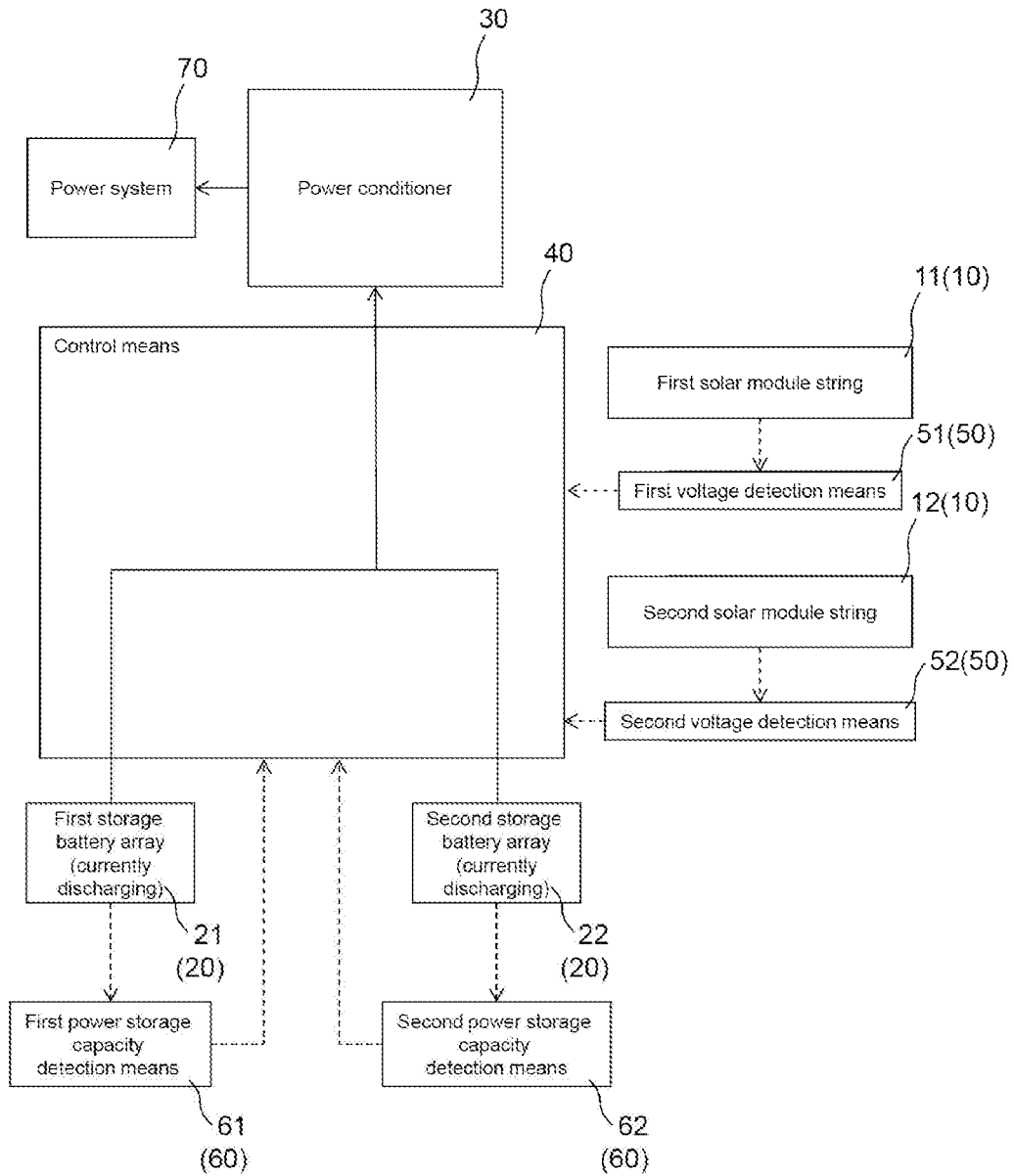

[Fig. 7]

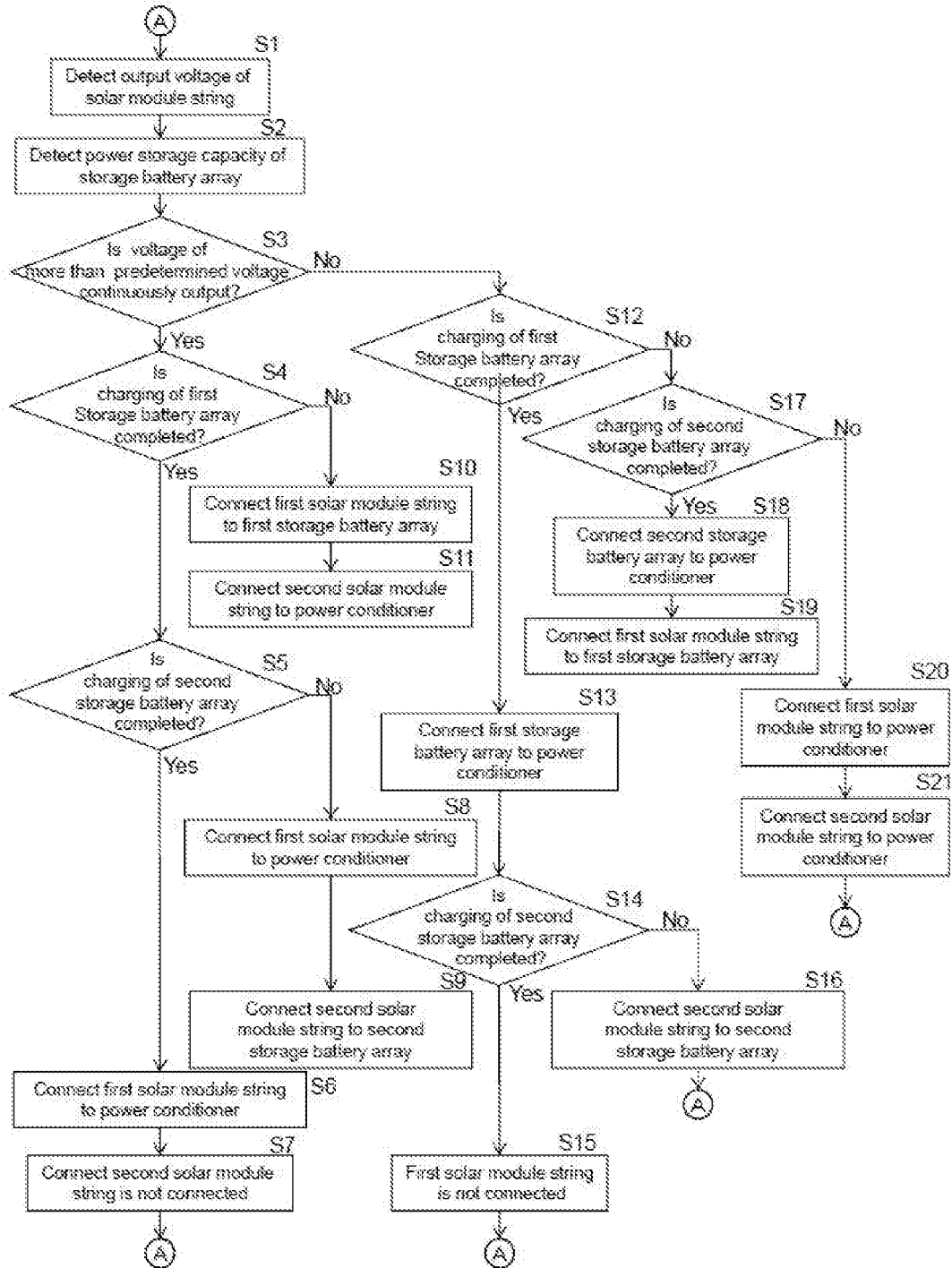



## SOLAR PHOTOVOLTAIC INSTALLATION

### TECHNICAL FIELD

**[0001]** The present invention relates to a solar photovoltaic installation capable of storing surplus power while supplying power by power generation during daytime.

### BACKGROUND TECHNIQUE

**[0002]** Patent document 1 proposes a system interconnection power storage system for continuously supplying stabilized power to a power conditioner to which a storage battery, an automatic charge/discharge device and a voltage boosting and lowering circuit are mounted.

### PRIOR ART DOCUMENT

#### Patent Document

**[0003]** [Patent Document 1] Japanese Patent Application Laid-open No. 2015-211630

### SUMMARY OF THE INVENTION

#### Problem to be Solved by the Invention

**[0004]** According to patent document 1, it is possible to store surplus power while sending power generated by a solar panel to a system during daytime, and to supply power charged to a storage battery after sunset.

**[0005]** It is an object of the present invention to provide a solar photovoltaic installation capable of storing power while supplying power during daytime when solar radiation conditions are excellent.

#### Means for Solving the Problem

**[0006]** A first aspect of the present invention provides a solar photovoltaic installation including: solar module strings for carrying out solar photovoltaic generation; storage battery arrays for storing power supplied from the solar module strings; a power conditioner for supplying power from the solar module strings or the storage battery arrays to a power system; control means for switching connection from the solar module strings to the power conditioner or the storage battery arrays, and for switching connection from the storage battery arrays to the power conditioner; voltage detection means for detecting output voltage of the solar module strings; and power storage capacity detection means for detecting a power storage amount of the storage battery arrays; wherein the solar photovoltaic installation further includes at least a first solar module string and a second solar module string as the solar module strings, the solar photovoltaic installation further includes at least a first storage battery array and a second storage battery array as the storage battery arrays, and while the power storage capacity detection means detects that the second storage battery array is less than a predetermined capacity and the voltage detection means detects voltage of more than predetermined voltage, the control means connects the first solar module string to the power conditioner, and connects the second solar module string to the second storage battery array.

**[0007]** According to a second aspect of the invention, in the solar photovoltaic installation described in the first aspect, when the power storage capacity detection means detects that the first storage battery array is more than the

predetermined capacity and the voltage detection means detects voltage of less than the predetermined voltage predetermined times within predetermined time, the control means cuts off the first solar module string from the power conditioner and connects the first storage battery array to the power conditioner.

**[0008]** According to a third aspect of the invention, in the solar photovoltaic installation described in the second aspect, when a state in which the voltage detection means detects the voltage of less than the predetermined voltage predetermined times within the predetermined time is continued and the power storage capacity detection means detects that the first storage battery array is less than the predetermined capacity and that the second storage battery array is more than the predetermined capacity, the control means cuts off the second solar module string from the second storage battery array, cuts off the first storage battery array from the power conditioner, and connects the second storage battery array to the power conditioner.

**[0009]** According to a fourth aspect of the invention, in the solar photovoltaic installation described in the third aspect, when a state in which the voltage detection means detects the voltage of less than the predetermined voltage predetermined times within the predetermined time is continued and the power storage capacity detection means detects that the first storage battery array is less than the predetermined capacity and the second storage battery array is more than the predetermined capacity, the control means connects the first solar module string to the first storage battery array.

**[0010]** According to a fifth aspect of the invention, in the solar photovoltaic installation described in the third or fourth aspect, when a state in which the voltage detection means detects the voltage of less than the predetermined voltage predetermined times within the predetermined time is continued and the power storage capacity detection means detects that the first storage battery array and the second storage battery array are less than the predetermined capacity, the control means cuts off the second storage battery array from the power conditioner and connects the first solar module string and the second solar module string to the power conditioner.

**[0011]** According to a sixth aspect of the invention, in the solar photovoltaic installation described in the first aspect, while the power storage capacity detection means detects that the first storage battery array and the second storage battery array are less than the predetermined capacity and the voltage detection means detects the voltage of more than the predetermined voltage, the control means connects the first solar module string to the first storage battery array and connects the second solar module string to the power conditioner.

**[0012]** According to a seventh aspect of the invention, in the solar photovoltaic installation described in the sixth aspect, while the power storage capacity detection means detects that the first storage battery array is more than the predetermined capacity and that the second storage battery array is less than the predetermined capacity and the voltage detection means detects the voltage of more than the predetermined voltage, the control means connects the first solar module string to the power conditioner and connects the second solar module string to the second storage battery array.

[0013] According to a eighth aspect of the invention, in the solar photovoltaic installation described in any one of the first to seventh aspects, the solar photovoltaic installation further includes timer means for setting discharge start time at which the storage battery array is connected to the power conditioner, wherein at the discharge start time, when the power storage capacity detection means detects that the first storage battery array or the second storage battery array is more than the predetermined capacity, the control means connects the first storage battery array and the second storage battery array to the power conditioner.

#### Effect of the Invention

[0014] According to the solar photovoltaic installation of the present invention, while the power storage capacity detection means detects that the second storage battery array is less than predetermined capacity, and the voltage detection means detects voltage of not less than predetermined voltage, the first solar module string is connected to the power conditioner, the second solar module string is connected to the second storage battery array. According to this, it is possible to store power while supplying power during daytime when solar radiation conditions are excellent.

#### BRIEF DESCRIPTION OF THE DRAWINGS

[0015] FIG. 1 is a block diagram showing that a solar photovoltaic installation according to an embodiment of the present invention is expressed by function realizing means, and showing that solar radiation conditions in daytime are excellent;

[0016] FIG. 2 is a block diagram showing that in the state shown in FIG. 1, solar radiation variation during daytime becomes large, or solar radiation is poor;

[0017] FIG. 3 is a block diagram showing that the state shown in FIG. 2 is further continued and the first storage battery array is discharged;

[0018] FIG. 4 is a block diagram showing that the state shown in FIG. 3 is further continued and the first storage battery array and a second storage battery array are discharged;

[0019] FIG. 5 is a block diagram showing that in the state shown in FIG. 4, the solar radiation conditions are returned to the excellent state;

[0020] FIG. 6 is a block diagram showing power supply during night; and

[0021] FIG. 7 is a flowchart showing control of the solar photovoltaic installation according to the embodiment.

#### MODE FOR CARRYING OUT THE INVENTION

[0022] A solar photovoltaic installation according to a first aspect of the present invention, the solar photovoltaic installation further includes at least a first solar module string and a second solar module string as the solar module strings, the solar photovoltaic installation further includes at least a first storage battery array and a second storage battery array as the storage battery arrays, and while the power storage capacity detection means detects that the second storage battery array is less than a predetermined capacity and the voltage detection means detects voltage of more than predetermined voltage, the control means connects the first solar module string to the power conditioner, and connects the second solar module string to the second storage battery

array. According to this aspect, it is possible to store power while supplying power during daytime when solar radiation conditions are excellent.

[0023] According to a second aspect of the invention, in the solar photovoltaic installation of the first aspect, when the power storage capacity detection means detects that the first storage battery array is more than the predetermined capacity and the voltage detection means detects voltage of less than the predetermined voltage predetermined times within predetermined time, the control means cuts off the first solar module string from the power conditioner and connects the first storage battery array to the power conditioner. According to this aspect, during daytime when solar radiation variation is large or solar radiation is poor, it is possible to supply stabilized power having no voltage fluctuation by supplying power utilizing the power storage.

[0024] According to a third aspect of the invention, in the solar photovoltaic installation of the second aspect, a state in which the voltage detection means detects the voltage of less than the predetermined voltage the predetermined times within the predetermined time is continued and the power storage capacity detection means detects that the first storage battery array is less than the predetermined capacity and that the second storage battery array is more than the predetermined capacity, the control means cuts off the second solar module string from the second storage battery array, cuts off the first storage battery array from the power conditioner, and connects the second storage battery array to the power conditioner. According to this aspect, even when solar radiation variation is continued for a long time, it is possible to supply stabilized power having no voltage fluctuation by supplying power while utilizing power storage.

[0025] According to a fourth aspect of the invention, in the solar photovoltaic installation of the third aspect, when a state in which the voltage detection means detects the voltage of less than the predetermined voltage the predetermined times within the predetermined time is continued and the power storage capacity detection means detects that the first storage battery array is less than the predetermined capacity and the second storage battery array is more than the predetermined capacity, the control means connects the first solar module string to the first storage battery array. According to this aspect, even during daytime when solar radiation variation is large, it is possible to effectively utilize the power generation by utilizing the same for power storage.

[0026] According to a fifth aspect of the invention, in the solar photovoltaic installation of the third or fourth aspect, when a state in which the voltage detection means detects the voltage of less than the predetermined voltage the predetermined times within the predetermined time is continued and the power storage capacity detection means detects that the first storage battery array and the second storage battery array are less than the predetermined capacity, the control means cuts off the second storage battery array from the power conditioner and connects the first solar module string and the second solar module string to the power conditioner. According to this aspect, even when solar radiation variation is continued for a long time and stabilized power cannot be supplied by power storage, the power supply can be continued by connecting the first solar module string and the second solar module string to the power conditioner.

[0027] According to a sixth aspect of the invention, in the solar photovoltaic installation of the first aspect, while the power storage capacity detection means detects that the first storage battery array and the second storage battery array are less than the predetermined capacity and the voltage detection means detects the voltage of more than the predetermined voltage, the control means connects the first solar module string to the first storage battery array and connects the second solar module string to the power conditioner. According to this aspect, it is possible to store power while supplying power during daytime when solar radiation conditions are excellent.

[0028] According to a seventh aspect of the invention, in the solar photovoltaic installation of the sixth aspect, while the power storage capacity detection means detects that the first storage battery array is more than the predetermined capacity and that the second storage battery array is less than the predetermined capacity and the voltage detection means detects the voltage of more than the predetermined voltage, the control means connects the first solar module string to the power conditioner and connects the second solar module string to the second storage battery array. According to this aspect, it is possible to store power while supplying power during daytime when solar radiation conditions are excellent.

[0029] According to an eighth aspect of the invention, in the solar photovoltaic installation of any one of the first to seventh aspects, solar photovoltaic installation further includes timer means for setting discharge start time at which the storage battery array is connected to the power conditioner, wherein at the discharge start time, when the power storage capacity detection means detects that the first storage battery array or the second storage battery array is more than the predetermined capacity, the control means connects the first storage battery array and the second storage battery array to the power conditioner. According to this aspect, it is possible to supply power which is stored by designating night time zone by the timer when power cannot be generated.

#### Embodiment

[0030] A solar photovoltaic installation according to an embodiment of the present invention will be described below.

[0031] FIGS. 1 to 6 are block diagrams showing that the solar photovoltaic installation according to the embodiment of the invention is expressed by function realizing means.

[0032] FIG. 1 is the block diagram showing that solar radiation conditions during daytime are excellent.

[0033] The solar photovoltaic installation according to the embodiment includes solar module strings 10 which carry out solar photovoltaic generation, storage battery arrays 20 for storing power supplied from the solar module strings 10, a power conditioner 30 for supplying power from the solar module strings 10 or the storage battery arrays 20 to a power system 70, and control means 40 for switching connection from the solar module strings 10 to the power conditioner 30 or the storage battery array 20 and for switching connection from the storage battery array 20 to the power conditioner 30.

[0034] The solar photovoltaic installation according to the embodiment further includes voltage detection means 50 for detecting output voltage of the solar module strings 10, and

power storage capacity detection means 60 for detecting power storage capacities of the storage battery arrays 20.

[0035] Power which is converted by the power conditioner 30 is supplied to the power system 70.

[0036] The solar photovoltaic installation according to the embodiment further includes at least a first solar module string 11 and a second solar module string 12 as the solar module strings 10, and includes at least a first storage battery array 21 and a second storage battery array 22 as the storage battery arrays 20.

[0037] The first voltage detection means 51 detects output voltage of the first solar module string 11, and the second voltage detection means 52 detects output voltage of the second solar module string 12.

[0038] First power storage capacity detection means 61 detects power storage capacity of the first storage battery array 21, and second power storage capacity detection means 62 detects power storage capacity of the second storage battery array 22.

[0039] As shown in FIG. 1, in a state in which solar radiation conditions during daytime are excellent, while the second power storage capacity detection means 62 detects that the second storage battery array 22 is smaller than a predetermined capacity and the first voltage detection means 51 detects that the first solar module string 11 has voltage of more than predetermined voltage, the control means 40 connects the first solar module string 11 to the power conditioner 30, and connects the second solar module string 12 to the second storage battery array 22.

[0040] Therefore, it is possible to store power while supplying power during daytime when the solar radiation conditions are excellent.

[0041] FIG. 2 is the block diagram showing solar radiation variation during daytime becomes large or solar radiation is poor in the state shown in FIG. 1. Here, the fact that the solar radiation variation becomes large means a case where the weather is clear up but a cloudy or rainy state is continuously generated, and the fact that solar radiation is poor means a continuous cloudy or rainy state.

[0042] In a state in which solar radiation variation during daytime is large or a state in which the solar radiation is poor as shown in FIG. 2, when the first power storage capacity detection means 61 detects that the first storage battery array 21 is more than the predetermined capacity, and the first voltage detection means 51 detects voltage of less than the predetermined voltage predetermined times within predetermined time, the control means 40 cuts off the first solar module string 11 from the power conditioner 30, and connects the first storage battery array 21 to the power conditioner 30.

[0043] Therefore, during daytime when the solar radiation variation is large or the solar radiation is poor, if power is supplied while utilizing power storage, it is possible to supply stabilized power having no voltage fluctuation.

[0044] FIG. 3 is the block diagram showing a state in which the state shown in FIG. 2 is continued, and the first storage battery array is adversely discharged.

[0045] When the state in which the solar radiation variation during daytime is large or the solar radiation is poor is continued, the state in which the first storage battery array 21 is adversely discharged, i.e., the state in which the first voltage detection means 51 detects voltage of less than predetermined voltage predetermined times within predetermined time is continued and the first power storage capacity

detection means 61 detects that the first storage battery array 21 is less than the predetermined capacity and the second power storage capacity detection means 62 detects that the second storage battery array 22 is more than the predetermined capacity, the control means 40 cuts off the second solar module string 12 from the second storage battery array 22, cuts off the first storage battery array 21 from the power conditioner 30 and connects the second storage battery array 22 to the power conditioner 30 as shown in FIG. 3.

[0046] Therefore, even when the solar radiation variation is continued for a long time, it is possible to supply stabilized power having no voltage fluctuation by supplying power while utilizing power storage.

[0047] When the first power storage capacity detection means 61 detects that the first storage battery array 21 is less than the predetermined capacity and the second power storage capacity detection means 62 detects that the second storage battery array 22 is more than the predetermined capacity, the control means 40 connects the first solar module string 11 to the first storage battery array 21 as shown in FIG. 3.

[0048] Therefore, even during daytime when the solar radiation variation is large, it is possible to effectively utilize power generation by utilizing power storage.

[0049] FIG. 4 is the block diagram showing a state in which the state shown in FIG. 3 is continued, and the first storage battery array and the second storage battery array are adversely discharged.

[0050] When a state in which the first storage battery array 21 and the second storage battery array 22 are discharged because a state in which the solar radiation variation during daytime is large or the solar radiation is poor is continued, i.e., a state in which the first voltage detection means 51 or the second voltage detection means 52 detects that voltage of less than predetermined voltage is detected predetermined times within predetermined time is continued and the first power storage capacity detection means 61 and the second power storage capacity detection means 62 detect that the first storage battery array 21 and the second storage battery array 22 are less than the predetermined capacity, the control means 40 cuts off the second storage battery array 22 from the power conditioner 30 and connects the first solar module string 11 and the second solar module string 12 to the power conditioner 30 as shown in FIG. 4.

[0051] Therefore, even when the solar radiation variation is continued for a long time and stabilized power by the power storage cannot be supplied, it is possible to continue the power supply by connecting the first solar module string 11 and the second solar module string 12 to the power conditioner 30.

[0052] FIG. 5 is the block diagram showing that in the state shown in FIG. 4, the solar radiation conditions are returned to the excellent state.

[0053] While the first power storage capacity detection means 61 and the second power storage capacity detection means 62 detect that the first storage battery array 21 and the second storage battery array 22 are less than the predetermined capacity and the first voltage detection means 51 or the second voltage detection means 52 detects voltage of more than the predetermined voltage, the control means 40 connects the first solar module string 11 to the first storage battery array 21 and connects the second solar module string 12 to the power conditioner 30.

[0054] Therefore, it is possible to store power while supplying power during daytime where the solar radiation conditions are excellent.

[0055] In the state shown in FIG. 5, when a state when the solar radiation conditions are excellent is continued and charging of the first storage battery array 21 is completed, the state becomes that shown in FIG. 1.

[0056] That is, while the first power storage capacity detection means 61 detects that the first storage battery array 21 is more than the predetermined capacity and the second power storage capacity detection means 62 detects that the second storage battery array 22 is less than the predetermined capacity and the first voltage detection means 51 or the second voltage detection means 52 detects voltage of more than predetermined voltage, the control means 40 connects the first solar module string 11 to the power conditioner 30 and connects the second solar module string 12 to the second storage battery array 22.

[0057] Therefore, it is possible to store power while supplying power during daytime when the solar radiation conditions are excellent.

[0058] FIG. 6 is the block diagram showing power supply during night.

[0059] The control means 40 includes timer means 41 which sets the discharge start time at which the first storage battery array 21 or the second storage battery array 22 is connected to the power conditioner 30.

[0060] At the discharge start time which is set by the timer means 41, when the first power storage capacity detection means 61 or the second power storage capacity detection means 62 detects that the first storage battery array 21 or the second storage battery array 22 is more than the predetermined capacity, the control means 40 connects the first storage battery array 21 and the second storage battery array 22 to the power conditioner 30.

[0061] Therefore, it is possible to supply power which is stored by designating night time zone by the timer when power cannot be generated.

[0062] FIG. 7 is a flowchart showing control of the solar photovoltaic installation according to the embodiment.

[0063] The solar photovoltaic installation according to the embodiment detects output voltage of the first solar module string 11 or the second solar module string 12 by the first voltage detection means 51 or the second voltage detection means 52 (S1).

[0064] The solar photovoltaic installation according to the embodiment detects power storage capacities of the first storage battery array 21 and the second storage battery array 22 by the first power storage capacity detection means 61 and the second power storage capacity detection means 62 (S2).

[0065] In S3, if it is determined that the first solar module string 11 or the second solar module string 12 continuously outputs predetermined voltage for predetermined time and it is determined that the charging of the first storage battery array 21 is completed (S4) and the charging of the second storage battery array 22 is completed (S5), the first solar module string 11 is connected to the power conditioner 30 (S6). In this case, the second solar module string 12 is brought into a not-connected state (S7).

[0066] In S5, if it is determined that the charging of the second storage battery array 22 is not completed, the first solar module string 11 is connected to the power conditioner

**30 (S8)**, and the second solar module string **12** is connected to the second storage battery array **22 (S9)**.

**[0067]** In **S4**, if it is determined that the charging of the first storage battery array **21** is not completed, the first solar module string **11** is connected to the first storage battery array **21 (S10)**, and the second solar module string **12** is connected to the power conditioner **30 (S11)**.

**[0068]** If it is determined in **S3** that the first solar module string **11** or the second solar module string **12** does not continuously output predetermined voltage for the predetermined time and it is determined in **S12** that the charging of the first storage battery array **21** is completed, the first storage battery array **21** is connected to the power conditioner **30 (S13)**.

**[0069]** If it is determined in **S12** that the charging of the first storage battery array **21** is completed and if it is determined in **S14** that the charging of the second storage battery array **22** is completed, the first solar module string **11** is brought into a not-connected state (**S15**).

**[0070]** If it is determined in **S12** that the charging of the first storage battery array **21** is completed and if it is determined in **S14** that the charging of the second storage battery array **22** is not completed, the second solar module string **12** is connected to the second storage battery array **22 (S16)**.

**[0071]** If it is determined in **S12** that the charging of the first storage battery array **21** is not completed and if it is determined in **S17** that the charging of the second storage battery array **22** is completed, the second storage battery array **22** is connected to the power conditioner **30 (S18)**, and the first solar module string **11** is connected to the first storage battery array **21 (S19)**.

**[0072]** If it is determined in **S12** that the charging of the first storage battery array **21** is not completed and if it is determined in **S17** that the charging of the second storage battery array **22** is not completed, the first solar module string **11** is connected to the power conditioner **30 (S20)**, and the second solar module string **12** is connected to the power conditioner **30 (S21)**.

**[0073]** The maximum outputs of the first solar module string **11** and the second solar module string **12** are 20% or more and 5% or less of the maximum rated output of the power conditioner **30**.

**[0074]** Although this embodiment has been described based on the case where the solar photovoltaic installation includes the first voltage detection means **51** and the second voltage detection means **52** as the first voltage detection means **50**, one voltage detection means **50** may detect output voltage of any of the solar module strings **10**.

**[0075]** Although the power storage capacity detection means **60** includes the first power storage capacity detection means **61** and the second power storage capacity detection means **62**, one power storage capacity detection means **60** may detect power storage amounts of the first storage battery array **21** and the second storage battery array **22**.

**[0076]** The solar photovoltaic installation of the present invention can utilize the already-existing solar photovoltaic installation including the first solar module string **11**, and the solar photovoltaic installation of the invention can be realized by adding the second solar module string **12**, the first storage battery array **21** and the second storage battery array **22** and by exchanging the power conditioner **30**.

#### INDUSTRIAL APPLICABILITY

**[0077]** According to the present invention, it is possible to equilibrate power supply during daytime, to sell power of surplus power, and to recover cost of introduction of storage battery.

#### EXPLANATION OF SYMBOLS

**[0078]** **10** solar module string  
**[0079]** **11** first solar module string  
**[0080]** **12** second solar module string  
**[0081]** storage battery array  
**[0082]** **21** first storage battery array  
**[0083]** **22** second storage battery array  
**[0084]** **30** power conditioner  
**[0085]** **40** control means  
**[0086]** **41** timer means  
**[0087]** **50** voltage detection means  
**[0088]** **51** first voltage detection means  
**[0089]** **52** second voltage detection means  
**[0090]** **60** power storage capacity detection means  
**[0091]** **61** first power storage capacity detection means  
**[0092]** **62** second power storage capacity detection means  
**[0093]** **70** power system

**1:** A solar photovoltaic installation comprising:  
solar module strings for carrying out solar photovoltaic generation;  
storage battery arrays for storing power supplied from the solar module strings;  
a power conditioner for supplying power from the solar module strings or the storage battery arrays to a power system;  
control means for switching connection from the solar module strings to the power conditioner or the storage battery arrays, and for switching connection from the storage battery arrays to the power conditioner;  
voltage detection means for detecting output voltage of the solar module strings; and  
power storage capacity detection means for detecting a power storage amount of the storage battery arrays;  
wherein  
the solar photovoltaic installation further includes at least a first solar module string and a second solar module string as the solar module strings,  
the solar photovoltaic installation further includes at least a first storage battery array and a second storage battery array as the storage battery arrays, and  
while the power storage capacity detection means detects that the second storage battery array is less than a predetermined capacity and the voltage detection means detects voltage of more than predetermined voltage, the control means connects the first solar module string to the power conditioner, and connects the second solar module string to the second storage battery array.

**2:** The solar photovoltaic installation according to claim 1, wherein  
when the power storage capacity detection means detects that the first storage battery array is more than the predetermined capacity and the voltage detection means detects voltage of less than the predetermined voltage predetermined times within predetermined time, the control means cuts off the first solar module

string from the power conditioner and connects the first storage battery array to the power conditioner.

**3:** The solar photovoltaic installation according to claim **2**, wherein

when a state in which the voltage detection means detects the voltage of less than the predetermined voltage the predetermined times within the predetermined time is continued and the power storage capacity detection means detects that the first storage battery array is less than the predetermined capacity and that the second storage battery array is more than the predetermined capacity, the control means cuts off the second solar module string from the second storage battery array, cuts off the first storage battery array from the power conditioner, and connects the second storage battery array to the power conditioner.

**4:** The solar photovoltaic installation according to claim **3**, wherein

when a state in which the voltage detection means detects the voltage of less than the predetermined voltage the predetermined times within the predetermined time is continued and the power storage capacity detection means detects that the first storage battery array is less than the predetermined capacity and the second storage battery array is more than the predetermined capacity, the control means connects the first solar module string to the first storage battery array.

**5:** The solar photovoltaic installation according to claim **3**, wherein

when a state in which the voltage detection means detects the voltage of less than the predetermined voltage the predetermined times within the predetermined time is continued and the power storage capacity detection means detects that the first storage battery array and the second storage battery array are less than the predetermined capacity, the control means cuts off the second

storage battery array from the power conditioner and connects the first solar module string and the second solar module string to the power conditioner.

**6:** The solar photovoltaic installation according to claim **1**, wherein

while the power storage capacity detection means detects that the first storage battery array and the second storage battery array are less than the predetermined capacity and the voltage detection means detects the voltage of more than the predetermined voltage, the control means connects the first solar module string to the first storage battery array and connects the second solar module string to the power conditioner.

**7:** The solar photovoltaic installation according to claim **6**, wherein

while the power storage capacity detection means detects that the first storage battery array is more than the predetermined capacity and that the second storage battery array is less than the predetermined capacity and the voltage detection means detects the voltage of more than the predetermined voltage, the control means connects the first solar module string to the power conditioner and connects the second solar module string to the second storage battery array.

**8:** The solar photovoltaic installation according to claim **1**, further comprising timer means for setting discharge start time at which the storage battery array is connected to the power conditioner, wherein

at the discharge start time, when the power storage capacity detection means detects that the first storage battery array or the second storage battery array is more than the predetermined capacity, the control means connects the first storage battery array and the second storage battery array to the power conditioner.

\* \* \* \* \*