



US 20030078385A1

(19) **United States**

(12) **Patent Application Publication**

Arathoon et al.

(10) **Pub. No.: US 2003/0078385 A1**

(43) **Pub. Date: Apr. 24, 2003**

(54) **METHOD FOR MAKING MULTISPECIFIC ANTIBODIES HAVING HETEROMULTIMERIC AND COMMON COMPONENTS**

(75) Inventors: **W. Robert Arathoon**, San Mateo, CA (US); **Paul J. Carter**, Seattle, WA (US); **Anne M. Merchant**, Redwood City, CA (US); **Leonard G. Presta**, San Francisco, CA (US)

Correspondence Address:
GENENTECH, INC.
1 DNA WAY
SOUTH SAN FRANCISCO, CA 94080 (US)

(73) Assignee: **Genentech, Inc.**

(21) Appl. No.: **10/143,437**

(22) Filed: **May 10, 2002**

Related U.S. Application Data

(63) Continuation of application No. 09/863,693, filed on May 23, 2001, which is a continuation of application No. 09/070,166, filed on Apr. 30, 1998, now abandoned.

(60) Provisional application No. 60/046,816, filed on May 2, 1997.

Publication Classification

(51) **Int. Cl.⁷** **C12P 21/04**; C07K 16/00

(52) **U.S. Cl.** **530/388.1**; 435/70.21

(57) **ABSTRACT**

The invention relates to a method of preparing heteromultimeric polypeptides such as bispecific antibodies, bispecific immunoadhesins and antibody-immunoadhesin chimeras. The invention also relates to the heteromultimers prepared using the method. Generally, the method provides a multispecific antibody having a common light chain associated with each heteromeric polypeptide having an antibody binding domain. Additionally the method further involves introducing into the multispecific antibody a specific and complementary interaction at the interface of a first polypeptide and the interface of a second polypeptide, so as to promote heteromultimer formation and hinder homomultimer formation; and/or a free thiol-containing residue at the interface of a first polypeptide and a corresponding free thiol-containing residue in the interface of a second polypeptide, such that a non-naturally occurring disulfide bond is formed between the first and second polypeptide. The method allows for the enhanced formation of the desired heteromultimer relative to undesired heteromultimers and homomultimers.

A) Before engineering of CH3 domain

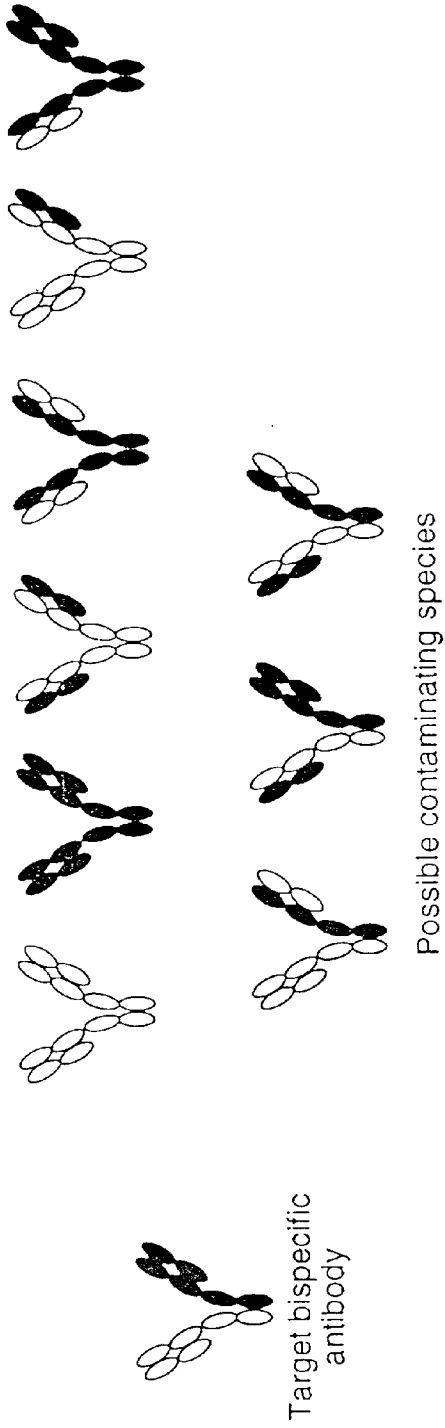

Fig. 1A

B) After engineering of CH3 domain

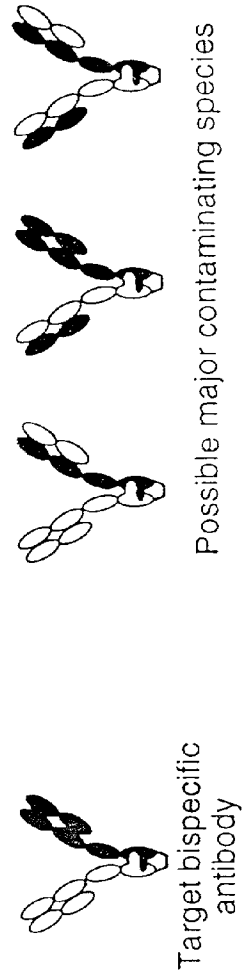
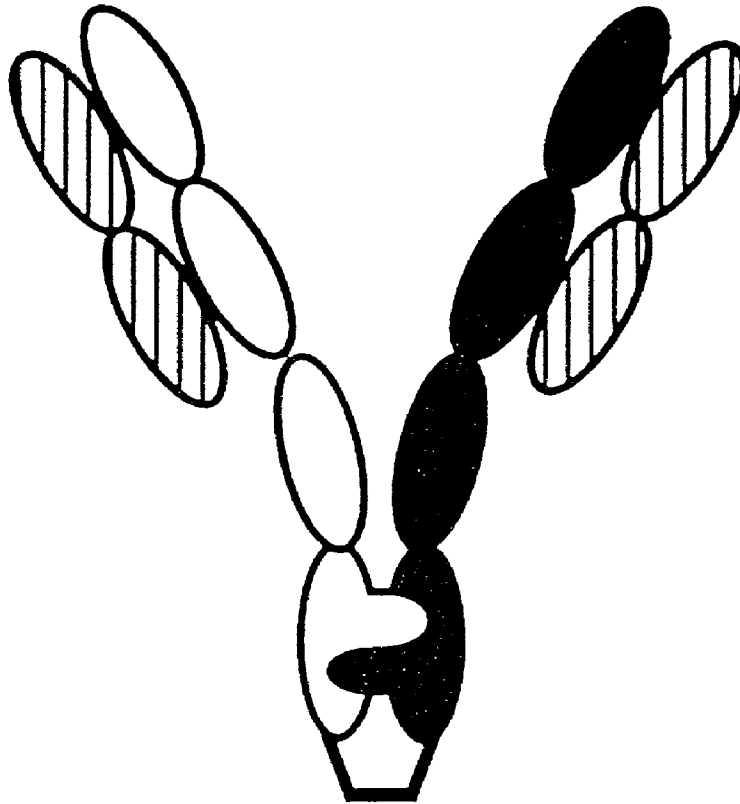

Fig. 1B

∩ = Engineered disulfide bond between CH3 domains



Target bispecific
antibody

Fig. 1C

Fig. 2A

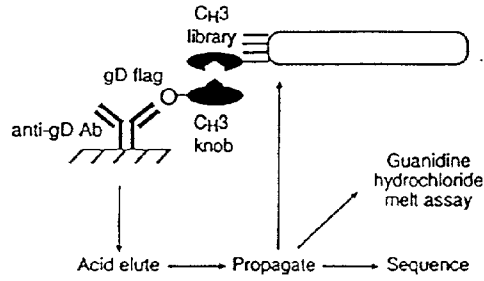

Fig. 2B

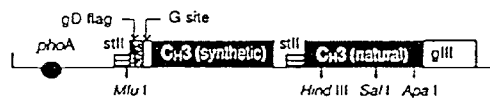

Fig. 2C

```

*111      -> gD flag      -> G site      -> CH3
M A Y A L R K M A D P F R F R G E D L A A N Y G O P
A E L C G G C A A C G C T C G A A A A T G D G C A G C C C A A C G G T T T C G T A A A G A T C T G G C T C A C A C T A C G G C A G C C
Mlu I
350      360      366
R Z P O V Y T L L P P S R E E M T K M Q V S L W C L
C G G G A A C C T C A G G T G T A T A C C C T G C A C C G T C T C G A G A A G A A T G A C T A M A A A C C A G G T C T C T C T G T G G C G T G
150
370      380      390
V R G F Y P S D I A Y E W E S N G O P E N N Y E Y
C T C A A A G G T T T C T A T C C C A G C G A T A T C G C C T G G A A T G C G A A G C A A C G G T C A A C C G A A A A C A A C T A C A A A A C C
225
400      410
T P P V L D S D G S F F L Y S R L T V D K S R M Q
A C T C C A C C C G G T G C G A T T C T G A T G G C T C T T C T T G T A T T C G A A G C T G A C C G T T G A C A A A A G C C G T T G G C A G
300
420      430      440
Q C M V F S C S W H K E A L H N K Y T T O R S L S L
C A A G G C A A C G T T T C A G C T G T T C T G T A T G C A C G A G G C C T T G C A A C C A C T A C A C C G A G A A A A G C T C T C C C T G
375

S P G R D      K E E N I A F L L
T C T C C C C G G A A T A A G C T C A G C C T C C T A G A G G T T G A G G T C A T T T A T G A A A A G A A T A T C C C A T T T C T C T G
450
-> *111
350
A S N F V F S I A T H A Y A G O P R E P O V Y T L
C A T C T A T G T T C G T T T T T C T A T T G C T A C A A C G G T A C G C T G G C A C C C G G A A C C A G G T G T A C A C C C T G C
525
-> CH3
360      366      368      370
P P S R E E N T R M Q V S L Y C L V K C F T P S D
C C C A T C C C G G A G A G A T G A C E A A G A A C A G G T A A G C T T G T A C T G C T G T C A A A G C T T C T A T C C C A C C A C A
Hind III
380      390      400
I A V E W E S N G O P E N N Y E T T P P V L D S D
T C C C C T G G A G T G G C A G S A T G G C A G C C G G A G A A C T A C A A G A C C A C C C T C C G T G C A C T C C G A C C
475
407      410      420
G S F F L Y S F L T V D K S R W O O C M V F S C S
G C T C T T C T T C T C T A C A G C T T T C A C G C T T T T A A A C A A G A G A G T G G C A G C A G G C A A C G T C T C T C A T G C T G C
Sal I
430      440
V H N E A L H N K Y T T O R S L S L S L S P C K A C P
750
T G A T G C A T G A G G C T C T G C A A A C C A C T A C A C C A G A A G C C T C T C T G T C C C G G T A A A T A G G G C C C
Apa I
    
```

(SEQ ID NO: 13)

Fig. 3A

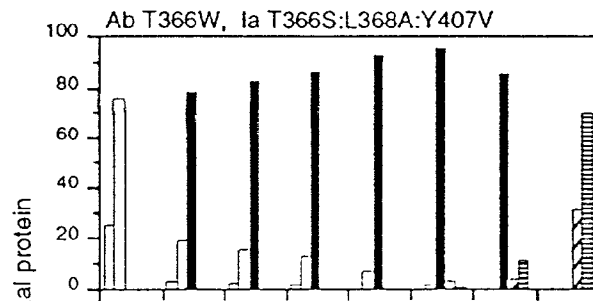

Fig. 3B

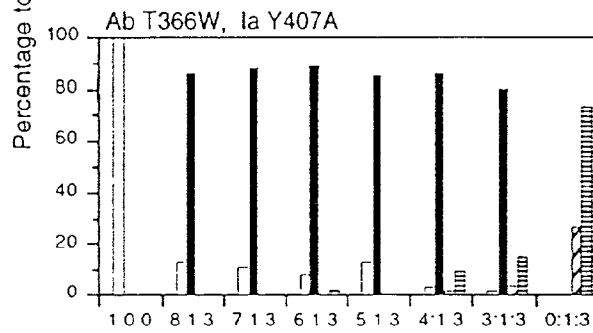
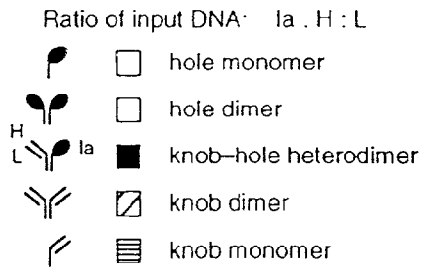

Fig. 3C



	1		20	abc 30	40	50	
Ax1.78	QSVLTQPASVSGSPGQSITISCTGTSSDVGGYNVSWYQQHPGKAPKLMIEGSKRPSGV						
Rse.23	QSVLTQPASVSGSPGQSITISCTGTSSDVGGYNVSWYQQHPGKAPKLMIEGSKRPSGV						
Iger.MAT2C1G11	QSVLTQPASVSGSPGQSITISCTGTSSDVGGYNVSWYQQHPGKAPKLMIEGSKRPSGV						
GCSFR.A4	QSVLTQPASVSGSPGQSITISCTGTSSDVGGYNVSWYQQHPGKAPKLMIEGSKRPSGV						
Rse.04	QSVLTQPASVSGSPGQSITISCTGTSSDVGGYNVSWYQQHPGKAPKLMIEGSKRPSGV						
obr.4	QSVLTQPASVSGSPGQSITISCTGTSSDVGGYNVSWYQQHPGKAPKLMIEGSKRPSGV						
Rse.20	QSVLTQPASVSGSPGQSITISCTGTSSDVGGYNVSWYQQHPGKAPKLMIEGSKRPSGV						
Rse.15	QSVLTQPASVSGSPGQSITISCTGTSSDVGGYNVSWYQQHPGKAPKLMIEGSKRPSGV						
vegf.5	QSVLTQPASVSGSPGQSITISCTGTSSDVGGYNVSWYQQHPGKAPKLMIEGSKRPSGV						
			#####			###	CDR L2
	60	70	80	90	a 100		
Ax1.78	SNRFSGKSGNTASLTISGLQAEDEADYYCSSYTTTRSTRVFGGKLTVL					(SEQ ID NO: 14)	
Rse.23	SNRFSGKSGNTASLTISGLQAEDEADYYCSSYTTTRSTRVFGGKLTVL					(SEQ ID NO: 15)	
Iger.MAT2C1G11	SNRFSGKSGNTASLTISGLQAEDEADYYCSSYTTTRSTRVFGGKLTVL					(SEQ ID NO: 16)	
GCSFR.A4	SNRFSGKSGNTASLTISGLQAEDEADYYCSSYTTTRSTRVFGGKLTVL					(SEQ ID NO: 17)	
Rse.04	SNRFSGKSGNTASLTISGLQAEDEADYYCSSYTTTRSTRVFGGKLTVL					(SEQ ID NO: 18)	
obr.4	SNRFSGKSGNTASLTISGLQAEDEADYYCSSYTTTRSTRVFGGKLTVL					(SEQ ID NO: 19)	
Rse.20	SNRFSGKSGNTASLTISGLQAEDEADYYCSSYTTTRSTRVFGGKLTVL					(SEQ ID NO: 20)	
Rse.15	SNRFSGKSGNTASLTISGLQAEDEADYYCSSYTTTRSTRVFGGKLTVL					(SEQ ID NO: 21)	
vegf.5	SNRFSGKSGNTASLTISGLQAEDEADYYCSSYTTTRSTRVFGGKLTVL					(SEQ ID NO: 22)	
			#####			###	CDR L3

Fig. 4

Percentage Identity of anti-ObR and anti-HER3 V_L

	H1	H2	H3	H4	H5	H6	H7	H8	H9	H10	H11
O1	49	47	51	81	60	48	76	51	100	62	51
O2	84	79	88	50	48	99	48	88	48	45	88
O3	83	82	85	51	50	95	49	85	49	46	85
O4	47	50	51	83	77	48	65	51	73	64	51
O5	49	47	51	81	60	48	76	51	100	62	51
O6	83	79	86	50	50	99	47	86	48	45	86
O7	81	100	86	51	49	80	48	86	47	44	86
O8	81	100	86	51	49	80	48	86	47	44	86
O9	81	100	86	51	49	80	48	86	47	44	86
O10	83	79	85	50	49	98	46	85	48	45	85
O11	83	80	87	50	49	99	47	87	48	45	87
O12	81	100	86	51	49	80	48	86	47	44	86
O13	49	47	51	81	60	48	76	51	100	62	51
O14	50	50	54	95	67	49	76	54	75	62	54
O15	82	79	85	49	48	97	46	85	47	44	85
O16	84	80	87	50	49	100	47	87	48	45	87
O17	45	44	47	65	62	45	62	47	62	100	47
O18	50	51	50	75	79	50	63	50	66	62	50

O1-O18: Anti-Ob-R antibody clones obr. 1, 11, 12, 14, 15, 16, 17, 18, 19, 2, 20, 21, 22, 23, 24, 26, 3, 4, respectively.

H1-H11: Anti-HER3 antibody clones her3.1, 3.10, 3.11, 3.12, 3.16, 3.18, 3.19, 3.22, 3.3, 3.4, 3.7, respectively.

Fig. 6

METHOD FOR MAKING MULTISPECIFIC ANTIBODIES HAVING HETEROMULTIMERIC AND COMMON COMPONENTS

RELATED APPLICATIONS

[0001] This application is a non-provisional application filed under 37 CFR 1.53(b) (1), claiming priority under 35 USC 119(e) to provisional application No. 60\046,816, filed May 2, 1997 the contents of which are incorporated herein by reference.

FIELD OF THE INVENTION

[0002] This invention relates to a method for making multispecific antibodies having heteromultimeric heavy chain components and common light chain components such as bispecific antibodies, bispecific immunoadhesins, as well as antibody-immunoadhesin chimeras and the heteromultimeric polypeptides made using the method.

BACKGROUND OF THE INVENTION

[0003] Bispecific Antibodies

[0004] Bispecific antibodies (BsAbs) which have binding specificities for at least two different antigens have significant potential in a wide range of clinical applications as targeting agents for in vitro and in vivo immunodiagnosis and therapy, and for diagnostic immunoassays.

[0005] In the diagnostic areas, bispecific antibodies have been very useful in probing the functional properties of cell surface molecules and in defining the ability of the different Fc receptors to mediate cytotoxicity (Fanger et al., *Crit. Rev. Immunol.* 12:101-124 (1992)). Nolan et al., *Biochem. Biophys. Acta.* 1040:1-11 (1990) describe other diagnostic applications for BsAbs. In particular, BsAbs can be constructed to immobilize enzymes for use in enzyme immunoassays. To achieve this, one arm of the BsAb can be designed to bind to a specific epitope on the enzyme so that binding does not cause enzyme inhibition, the other arm of the BsAb binds to the immobilizing matrix ensuring a high enzyme density at the desired site. Examples of such diagnostic BsAbs include the rabbit anti-IgG/anti-ferritin BsAb described by Hammerling et al., *J. Exp. Med.* 128:1461-1473 (1968) which was used to locate surface antigens. BsAbs having binding specificities for horse radish peroxidase (HRP) as well as a hormone have also been developed. Another potential immunochemical application for BsAbs involves their use in two-site immunoassays. For example, two BsAbs are produced binding to two separate epitopes on the analyte protein—one BsAb binds the complex to an insoluble matrix, the other binds an indicator enzyme (see Nolan et al., supra).

[0006] Bispecific antibodies can also be used for in vitro or in vivo immunodiagnosis of various diseases such as cancer (Songsivilai et al., *Clin. Exp. Immunol.* 79:315 (1990)). To facilitate this diagnostic use of the BsAb, one arm of the BsAb can bind a tumor associated antigen and the other arm can bind a detectable marker such as a chelator which tightly binds a radionuclide. Using this approach, Le Doussal et al. made a BsAb useful for radioimmunodetection of colorectal and thyroid carcinomas which had one arm which bound a carcinoembryonic antigen (CEA) and another arm which bound diethylenetriaminepentacetic acid

(DPTA). See Le Doussal et al., *Int. J. Cancer Suppl.* 7:58-62 (1992) and Le Doussal et al., *J. Nucl. Med.* 34:1662-1671 (1993). Stickney et al. similarly describe a strategy for detecting colorectal cancers expressing CEA using radioimmunodetection. These investigators describe a BsAb which binds CEA as well as hydroxyethylthiourea-benzyl-EDTA (EOTUBE). See Stickney et al., *Cancer Res.* 51:6650-6655 (1991).

[0007] Bispecific antibodies can also be used for human therapy in redirected cytotoxicity by providing one arm which binds a target (e.g. pathogen or tumor cell) and another arm which binds a cytotoxic trigger molecule, such as the T-cell receptor or the Fc γ receptor. Accordingly, bispecific antibodies can be used to direct a patient's cellular immune defense mechanisms specifically to the tumor cell or infectious agent. Using this strategy, it has been demonstrated that bispecific antibodies which bind to the Fc γ RIII (i.e. CD16) can mediate tumor cell killing by natural killer (NK) cell/large granular lymphocyte (LGL) cells in vitro and are effective in preventing tumor growth in vivo. Segal et al., *Chem. Immunol.* 47:179 (1989) and Segal et al., *Biologic Therapy of Cancer* 2(4) DeVita et al. eds. J. B. Lippincott, Philadelphia (1992) p. 1. Similarly, a bispecific antibody having one arm which binds Fc γ RIII and another which binds to the HER2 receptor has been developed for therapy of ovarian and breast tumors that overexpress the HER2 antigen. (Hseih-Ma et al. *Cancer Research* 52:6832-6839 (1992) and Weiner et al. *Cancer Research* 53:94-100 (1993)). Bispecific antibodies can also mediate killing by T cells. Normally, the bispecific antibodies link the CD3 complex on T cells to a tumor-associated antigen. A fully humanized F(ab')₂ BsAb consisting of anti-CD3 linked to anti-p185^{HER2} has been used to target T cells to kill tumor cells overexpressing the HER2 receptor. Shalaby et al., *J. Exp. Med.* 175(1):217 (1992). Bispecific antibodies have been tested in several early phase clinical trials with encouraging results. In one trial, 12 patients with lung, ovarian or breast cancer were treated with infusions of activated T-lymphocytes targeted with an anti-CD3/anti-tumor (MOC31) bispecific antibody. deLeij et al. *Bispecific Antibodies and Targeted Cellular Cytotoxicity*, Romet-Lemonne, Fanger and Segal Eds., Lienhart (1991) p. 249. The targeted cells induced considerable local lysis of tumor cells, a mild inflammatory reaction, but no toxic side effects or anti-mouse antibody responses. In a very preliminary trial of an anti-CD3/anti-CD19 bispecific antibody in a patient with B-cell malignancy, significant reduction in peripheral tumor cell counts was also achieved. Clark et al. *Bispecific Antibodies and Targeted Cellular Cytotoxicity*, Romet-Lemonne, Fanger and Segal Eds., Lienhart (1991) p. 243. See also Kroesen et al., *Cancer Immunol. Immunother.* 37:400-407 (1993), Kroesen et al., *Br. J. Cancer* 70:652-661 (1994) and Weiner et al., *J. Immunol.* 152:2385 (1994) concerning therapeutic applications for BsAbs.

[0008] Bispecific antibodies may also be used as fibrinolytic agents or vaccine adjuvants. Furthermore, these antibodies may be used in the treatment of infectious diseases (e.g. for targeting of effector cells to virally infected cells such as HIV or influenza virus or protozoa such as *Toxoplasma gondii*), used to deliver immunotoxins to tumor cells, or target immune complexes to cell surface receptors (see Fanger et al., supra).

[0009] Use of BsAbs has been effectively hindered by the difficulty of obtaining BsAbs in sufficient quantity and purity. Traditionally, bispecific antibodies were made using hybrid-hybridoma technology (Millstein and Cuello, *Nature* 305:537-539 (1983)). Because of the random assortment of immunoglobulin heavy and light chains, these hybridomas (quadromas) produce a potential mixture of 10 different antibody molecules, of which only one has the correct bispecific structure (see **FIG. 1A**). The purification of the correct molecule, which is usually done by affinity chromatography steps, is rather cumbersome, and the product yields are low. See, for example, (Smith, W., et al. (1992) *Hybridoma* 4:87-98; and Massimo, Y. S., et al. (1997) *J. Immunol. Methods* 201:57-66). Accordingly, techniques for the production of greater yields of BsAb have been developed. To achieve chemical coupling of antibody fragments, Brennan et al., *Science* 229:81 (1985) describe a procedure wherein intact antibodies are proteolytically cleaved to generate $F(ab')_2$ fragments. These fragments are reduced in the presence of the dithiol complexing agent sodium arsenite to stabilize vicinal dithiols and prevent intermolecular disulfide formation. The Fab' fragments generated are then converted to thionitrobenzoate (TNB) derivatives. One of the Fab'-TNB derivatives is then reconverted to the Fab'-thiol by reduction with mercaptoethylamine and is mixed with an equimolar amount of the other Fab'-TNB derivative to form the BsAb. The BsAbs produced can be used as agents for the selective immobilization of enzymes.

[0010] Recent progress has facilitated the direct recovery of Fab'-SH fragments from *E. coli*, which can be chemically coupled to form bispecific antibodies. Shalaby et al., *J. Exp. Med.* 175:217-225 (1992) describe the production of a fully humanized BsAb $F(ab')_2$ molecule having one arm which binds p185^{HER2} and another arm which binds CD3. Each Fab' fragment was separately secreted from *E. coli* and subjected to directed chemical coupling in vitro to form the BsAb. The BsAb thus formed was able to bind to cells overexpressing the HER2 receptor and normal human T cells, as well as trigger the lytic activity of human cytotoxic lymphocytes against human breast tumor targets. See also Rodriguez et al., *Int. J. Cancers (Suppl.)* 7:45-50 (1992).

[0011] Various techniques for making and isolating BsAb fragments directly from recombinant cell cultures have also been described. For example, bispecific $F(ab')_2$ heterodimers have been produced using leucine zippers (Kostelny et al., *J. Immunol.* 148(5):1547-1553 (1992)). The leucine zipper peptides from the Fos and Jun proteins were linked to the Fab' portions of anti-CD3 and anti-interleukin-2 receptor (IL-2R) antibodies by gene fusion. The antibody homodimers were reduced at the hinge region to form monomers and then reoxidized to form the antibody heterodimers. The BsAbs were found to be highly effective in recruiting cytotoxic T cells to lyse HuT-102 cells in vitro. The advent of the "diabody" technology described by Hollinger et al., *PNAS (USA)* 90:6444-6448 (1993) has provided an alternative mechanism for making BsAb fragments. The fragments comprise a heavy chain variable domain (V_H) connected to a light chain variable domain (V_L) by a linker which is too short to allow pairing between the two domains on the same chain. Accordingly, the V_H and V_L domains of one fragment are forced to pair with the complementary V_L and V_H domains of another fragment, thereby forming two antigen-binding sites. Another strategy for making BsAb fragments by the use of single chain Fv

(sFv) dimers has also been reported. See Gruber et al. *J. Immunol.* 152: 5368 (1994). These researchers designed an antibody which comprised the V_H and V_L domains of an antibody directed against the T cell receptor joined by a 25 amino acid residue linker to the V_H and V_L domains of an anti-fluorescein antibody. The refolded molecule bound to fluorescein and the T cell receptor and redirected the lysis of human tumor cells that had fluorescein covalently linked to their surface.

[0012] It is apparent that several techniques for making bispecific antibody fragments which can be recovered directly from recombinant cell culture have been reported. However, full length BsAbs may be preferable to BsAb fragments for many clinical applications because of their likely longer serum half-life and possible effector functions.

[0013] Immunoadhesins

[0014] Immunoadhesins (Ia's) are antibody-like molecules which combine the binding domain of a protein such as a cell-surface receptor or a ligand (an "adhesin") with the effector functions of an immunoglobulin constant domain. Immunoadhesins can possess many of the valuable chemical and biological properties of human antibodies. Since immunoadhesins can be constructed from a human protein sequence with a desired specificity linked to an appropriate human immunoglobulin hinge and constant domain (Fc) sequence, the binding specificity of interest can be achieved using entirely human components. Such immunoadhesins are minimally immunogenic to the patient, and are safe for chronic or repeated use.

[0015] Immunoadhesins reported in the literature include fusions of the T cell receptor (Gascoigne et al., *Proc. Natl. Acad. Sci. USA* 84:2936-2940 (1987)); CD4 (Capon et al., *Nature* 337:525-531 (1989); Traunecker et al., *Nature* 339:68-70 (1989); Zettmeissl et al., *DNA Cell Biol. USA* 9:347-353 (1990); and Byrn et al., *Nature* 344:667-670 (1990)); L-selectin or homing receptor (Watson et al., *J. Cell. Biol.* 110:2221-2229 (1990); and Watson et al., *Nature* 349:164-167 (1991)); CD44 (Aruffo et al., *Cell* 61:1303-1313 (1990)); CD28 and B7 (Linsley et al., *J. Exp. Med.* 173:721-730 (1991)); CTLA-4 (Lisley et al., *J. Exp. Med.* 174:561-569 (1991)); CD22 (Stamenkovic et al., *Cell* 66:1133-1144 (1991)); TNF receptor (Ashkenazi et al., *Proc. Natl. Acad. Sci. USA* 88:10535-10539 (1991); Lesslauer et al., *Eur. J. Immunol.* 27:2883-2886 (1991); and Poppel et al., *J. Exp. Med.* 174:1483-1489 (1991)); NP receptors (Bennett et al., *J. Biol. Chem.* 266:23060-23067 (1991)); interferon γ receptor (Kurschner et al., *J. Biol. Chem.* 267:9354-9360 (1992)); 4-1BB (Chalupny et al., *PNAS (USA)* 89:10360-10364 (1992)) and IgE receptor α (Ridgway and Gorman, *J. Cell. Biol.* Vol. 115, Abstract No. 1448 (1991)).

[0016] Examples of immunoadhesins which have been described for therapeutic use include the CD4-IgG immunoadhesin for blocking the binding of HIV to cell-surface CD4. Data obtained from Phase I clinical trials in which CD4-IgG was administered to pregnant women just before delivery suggests that this immunoadhesin may be useful in the prevention of maternal-fetal transfer of HIV. Ashkenazi et al., *Intern. Rev. Immunol.* 10:219-227 (1993). An immunoadhesin which binds tumor necrosis factor (TNF) has also been developed. TNF is a proinflammatory cytokine which has been shown to be a major mediator of septic shock. Based on a mouse model of septic shock, a TNF receptor

immunoadhesin has shown promise as a candidate for clinical use in treating septic shock (Ashkenazi et al., supra). Immunoadhesins also have non-therapeutic uses. For example, the L-selectin receptor immunoadhesin was used as a reagent for histochemical staining of peripheral lymph node high endothelial venules (HEV). This reagent was also used to isolate and characterize the L-selectin ligand (Ashkenazi et al., supra).

[0017] If the two arms of the immunoadhesin structure have different specificities, the immunoadhesin is called a "bispecific immunoadhesin" by analogy to bispecific antibodies. Dietsch et al., *J. Immunol. Methods* 162:123 (1993) describe such a bispecific immunoadhesin combining the extracellular domains of the adhesion molecules, E-selectin and P-selectin. Binding studies indicated that the bispecific immunoglobulin fusion protein so formed had an enhanced ability to bind to a myeloid cell line compared to the monospecific immunoadhesins from which it was derived.

[0018] Antibody-Immunoadhesin Chimeras

[0019] Antibody-immunoadhesin (Ab/Ia) chimeras have also been described in the literature. These molecules combine the binding region of an immunoadhesin with the binding domain of an antibody.

[0020] Berg et al., *PNAS (USA)* 88:4723-4727 (1991) made a bispecific antibody-immunoadhesin chimera which was derived from murine CD4-IgG. These workers constructed a tetrameric molecule having two arms. One arm was composed of CD4 fused with an antibody heavy-chain constant domain along with a CD4 fusion with an antibody light-chain constant domain. The other arm was composed of a complete heavy-chain of an anti-CD3 antibody along with a complete light-chain of the same antibody. By virtue of the CD4-IgG arm, this bispecific molecule binds to CD3 on the surface of cytotoxic T cells. The juxtaposition of the cytotoxic cells and HIV-infected cells results in specific killing of the latter cells.

[0021] While Berg et al. supra describe a bispecific molecule that was tetrameric in structure, it is possible to produce a trimeric hybrid molecule that contains only one CD4-IgG fusion. See Chamow et al., *J. Immunol.* 153:4268 (1994). The first arm of this construct is formed by a humanized anti-CD3 κ light chain and a humanized anti-CD3 γ heavy chain. The second arm is a CD4-IgG immunoadhesin which combines part of the extracellular domain of CD4 responsible for gp120 binding with the Fc domain of IgG. The resultant Ab/Ia chimera mediated killing of HIV-infected cells using either pure cytotoxic T cell preparations or whole peripheral blood lymphocyte (PBL) fractions that additionally included Fc receptor-bearing large granular lymphocyte effector cells.

[0022] In the manufacture of the multispecific antibody heteromultimers, it is desirable to increase the yields of the desired heteromultimer over the homomultimer(s). The current method of choice for obtaining Fc-containing BsAb remains the hybrid hybridoma, in which two antibodies are coexpressed (Milstein and Cuello, *Nature* 305:537-540 (1983)).

[0023] In hybrid hybridomas, heavy (H) chains typically form homodimers as well as the desired heterodimers. Additionally, light (L) chains frequently mispair with non-cognate heavy chains. Hence, coexpression of two antibod-

ies may produce up to ten heavy and light chain pairings (Suresh, M. R., et al. *Methods Enzymol.* 121:210-228 (1986)). These unwanted chain pairings compromise the yield of the BsAb and inevitably impose significant, and sometimes insurmountable, purification challenges (Smith, et al. (1992) supra; and Massimo, et al. (1997) supra).

[0024] Antibody heavy chains have previously been engineered to drive heterodimerization by introducing sterically complementary mutations in multimerization domains at the C_{H3} domain interface (Ridgway et al. *Protein Eng.* 9:617-621 (1996)) and optimization by phage display as described herein. Chains containing the modified C_{H3} domains yield up to approximately 90% heterodimer as judged by formation of an antibody/immunoadhesin hybrid (Ab/Ia). Heterodimerized heavy chains may still mispair with the non-cognate light chain, thus hampering recovery of the BsAb of interest.

SUMMARY OF THE INVENTION

[0025] This application describes a strategy which serves to enhance the formation of a desired heteromultimeric bispecific antibody from a mixture of monomers by engineering an interface between a first and second polypeptide for hetero-oligomerization and by providing a common variable light chain to interact with each of the heteromeric variable heavy chain regions of the bispecific antibody. There are three possible hetero- and homomultimers that can form from a first and second polypeptide, each of which is, in turn, associated with a first and second light chain, respectively. This gives rise to a total of ten possible chain pairings (**FIG. 1A**). A method of enhancing the formation of the desired heteromultimer can greatly enhance the yield over undesired heteromultimers and homomultimers.

[0026] The preferred interface between a first and second polypeptide of the heteromultimeric antibody comprises at least a part of the C_{H3} domain of an antibody constant domain. The domain of each of the first and second polypeptides that interacts at the interface is called the multimerization domain. Preferably, the multimerization domain promotes interaction between a specific first polypeptide and a second polypeptide, thereby increasing the yield of desired heteromultimer (**FIG. 1B**). Interaction may be promoted at the interface by the formation of protuberance-into-cavity complementary regions; the formation of non-naturally occurring disulfide bonds; leucine zipper; hydrophobic regions; and hydrophilic regions. "Protuberances" are constructed by replacing small amino acid side chains from the interface of the first polypeptide with larger side chains (e.g. tyrosine or tryptophan). Compensatory "cavities" of identical or similar size to the protuberances are optionally created on the interface of the second polypeptide by replacing large amino acid side chains with smaller ones (e.g. alanine or threonine). Where a suitably positioned and dimensioned protuberance or cavity exists at the interface of either the first or second polypeptide, it is only necessary to engineer a corresponding cavity or protuberance, respectively, at the adjacent interface. Non-naturally occurring disulfide bonds are constructed by replacing on the first polypeptide a naturally occurring amino acid with a free thiol-containing residue, such as cysteine, such that the free thiol interacts with another free thiol-containing residue on the second polypeptide such that a disulfide bond is formed between the first and second polypeptides (**FIG. 1B**).

[0027] Single chain Fv fragments from a large non-immunized phage display library (Vaughan, T. J. et al. (1996) *Nature Biotechnology* 14:309-314, herein incorporated by reference in its entirety) revealed V-gene usage in which V_H and V_L sequences derived from certain germline V-gene segments predominated. Families predominated in the repertoire. Examples of chain promiscuity in the repertoire were noted in which a particular heavy or light chain is found in combination with different partner chains (Vaughan, T. J. et al. (1996) *supra*).

[0028] It is disclosed herein that the preparation of a desired heteromultimeric multispecific antibody is enhanced when a common light chain is provided to pair with each of the variable heavy chains of the multispecific antibody. Use of a common variable light chain reduces the number of monomers that must correctly pair to form the antigen binding domains by limiting the number of light chains from two or more light chains (in a bispecific or multispecific antibody, respectively, prior to disclosure of the instant invention) to one light chain (in a multispecific antibody of the invention, see FIG. 1C).

[0029] Accordingly, the invention relates to a method of preparing a heteromultimeric multispecific antibody, the antibody comprising 1) a first polypeptide and a second polypeptide (and additional polypeptides accord to the multiplicity of the antibody) which meet at an interface, wherein the first and additional polypeptides (i.e., a first and second polypeptide) each include a multimerization domain forming an interface between the first and second (or at least one additional) polypeptides, and the multimerization domains promote stable interaction between first and additional polypeptides, and 2) a binding domain in each of the first and at least one additional polypeptide (i.e. a second polypeptide), each binding domain comprising a variable heavy chain and a variable light chain, wherein the variable light chain of the first polypeptide and the variable light chain of the second polypeptide have a common amino acid sequence, which common sequence has an amino acid sequence identity to an original light chain of each of the polypeptides of at least 80%, preferably at least 90%, more preferably at least 95% and most preferably 100% sequence identity. The method comprises the steps of

[0030] (i) culturing a host cell comprising nucleic acid encoding the first polypeptide, the second polypeptide, and the common light chain wherein the culturing is such that the nucleic acid is expressed; and

[0031] (ii) recovering the multispecific antibody from the host cell culture;

[0032] In a related embodiment of the invention the nucleic acid encoding the first polypeptide or the nucleic acid encoding the second polypeptide, or both, has been altered from the original nucleic acid to encode the interface or a portion thereof.

[0033] In another embodiment of the method, the interface of the first polypeptide comprises a free thiol-containing residue which is positioned to interact with a free thiol-containing residue of the interface of the second polypeptide such that a disulfide bond is formed between the first and second polypeptides. According to the invention, the nucleic acid encoding the first polypeptide has been altered from the

original nucleic acid to encode the free thiol-containing residue or the nucleic acid encoding the second polypeptide has been altered from the original nucleic acid to encode the free thiol-containing residue, or both.

[0034] In another embodiment of the method, the nucleic acid encoding both the first polypeptide and at least one additional polypeptide (i.e., a second polypeptide) are altered to encode the protuberance and cavity, respectively. Preferably the first and second polypeptides each comprise an antibody constant domain such as the C_H3 domain of a human IgG_1 .

[0035] In another aspect, the invention provides a heteromultimer (such as a bispecific antibody, bispecific immunoadhesin or antibody/immunoadhesin chimera) comprising a first polypeptide and a second polypeptide which meet at an interface. The interface of the first polypeptide comprises a multimerization domain which is positioned to interact with a multimerization domain on the at least one additional polypeptide (i.e., a second polypeptide) to form an interface between the first and second polypeptide. In preferred embodiments of the invention, the multimerization domains are altered to promote interaction between a specific first polypeptide and a specific second polypeptide, which alterations include, but are not limited to, the generation of a protuberance or cavity, or both; the generation of non-naturally occurring disulfide bonds; the generation of complementary hydrophobic regions; and the generation of complementary hydrophilic regions. The heteromultimeric multispecific antibody may be provided in the form of a composition further comprising a pharmaceutically acceptable carrier.

[0036] The invention also relates to a host cell comprising nucleic acid encoding the heteromultimeric multispecific antibody of the preceding paragraph wherein the nucleic acid encoding the first polypeptide and at least one additional polypeptide (i.e., a second polypeptide) is present in a single vector or in separate vectors. The host cell can be used in a method of making a heteromultimeric multispecific antibody which involves culturing the host cell so that the nucleic acid is expressed, and recovering the heteromultimeric antibody from the cell culture.

[0037] In yet a further aspect, the invention provides a method of preparing a heteromultimeric multispecific antibody comprising:

[0038] (a) selecting a first nucleic acid encoding a first polypeptide comprising an amino acid residue in the interface of the first polypeptide that is positioned to interact with an amino acid residue of interface of at least one additional polypeptide. In an embodiment the nucleic acid is altered from the original to encode the interacting amino acid residues. In another embodiment, the first nucleic acid is altered to encode an amino acid residue having a larger side chain volume, thereby generating a protuberance on the first polypeptide;

[0039] (b) altering a second nucleic acid encoding a second polypeptide so that an amino acid residue in the interface of the second polypeptide is replaced with an amino acid residue having a smaller side chain volume, thereby generating a cavity in the second polypeptide, wherein the protuberance is positioned to interact with the cavity;

[0040] (c) introducing into a host cell the first and second nucleic acids and culturing the host cell so that expression of the first and second nucleic acid occurs; and

[0041] (d) recovering the heteromultimeric antibody formed from the cell culture.

[0042] It may also be desirable to construct a multispecific antibody (such as a bispecific antibody) that incorporates a previously identified antibody. Under these circumstances it is desirable to identify a heavy chain that when paired with the original light chain will bind specifically to a second antigen of interest. The methods of Figini et al. (Figini, M. et al. (1994) *J. Mol. Biol.* 239:68-78, herein incorporated by reference in its entirety) may be used to identify such a heavy chain. First a phage library would be treated with guanidine hydrochloride to dissociate the original light chain. Next, the heavy chains displayed on phage would be reconstituted with the light chain of interest by removing the denaturant (such as by dialysis). Panning against the second antigen of interest would then be conducted to identify the desired heavy chain. The invention further embodies a multispecific antibody prepared by this method of selecting a heavy chain to pair with a chosen light chain, nucleic acid encoding the antibody, and a host cell comprising the nucleic acid.

[0043] The invention provides a mechanism for increasing the yields of the heteromultimer over other unwanted end-products such as undesired heteromultimers and/or homomultimers (see FIGS. 1A-1C). Preferably, the yields of the desired heteromultimer recovered from recombinant cell culture are at least greater than 80% by weight and preferably greater than 90% by weight compared to the by-product undesired heterodimer or homomultimer(s).

BRIEF DESCRIPTION OF THE DRAWINGS

[0044] FIGS. 1A-1C. **FIG. 1A** is a diagram of the formation of Fc-containing bispecific antibodies when no engineering is performed to enhance heteromultimerization over homomultimerization. **FIG. 1B** is a diagram showing pairing that occurs when heavy (H) chains are engineered such that desired heteromultimerization is favored over undesired heteromultimerization over homomultimerization. **FIG. 1C** is a diagram showing pairing that occurs when antibodies are chosen which share the same light (L) chain to circumvent the problem of light chains pairing with non-cognate heavy chains.

[0045] FIGS. 2A-2C. **FIG. 2A** diagrams a selection scheme for CH_H3 heterodimer using phage display vector, pRA2. Phage displaying stable CH_H3 heterodimers are captured using an antibody directed to the gD flag. **FIG. 2B** diagrams a dicistronic operon in which CH_H3 expressed from a synthetic gene is co-secreted with a second copy of CH_H3 expressed from the natural gene (Ellison et al. *Nucleic Acids Res.* 10:4071-4079 (1982)) as a fusion protein with M13 gene III protein. The synthetic CH_H3 gene is preceded by a sequence encoding a peptide derived from herpes simplex virus glycoprotein D (gD flag, Lasky, L. A. and Dowbenko, D. J. (1984) *DNA* 3:23-29; Berman, P. W. et al., (1985) *Science* 227:1490-1492 and a cleavage (G) site for the site-specific protease, Genenase I (Carter, P. et al. (1989) *Proteins: Structure, Function and Genetics* 6:240-248). **FIG. 2C** is the nucleic acid sequence of the dicistronic operon

(SEQ ID NO:1) of **FIG. 2B** in which the residues in the translated CH_H3 genes are numbered according to the Eu system of Kabat et al. In *Sequences of Proteins of Immunological Interest*, 5th ed. vol. 1, pp. 688-696, NIH, Bethesda, Md. (1991). Protuberance mutation T366W is shown, as are the residues targeted for randomization in the natural CH_H3 gene (366, 368, and 407).

[0046] FIGS. 3A-3C. **FIGS. 3A and 3B** are bar graphs of the results of scanning densitometric analysis of SDS-PAGE of protein A-purified products from cotransfection of antibody (Ab) heavy and light chains with immunoadhesin (Ia). Data presented are the mean of two independent experiments. The x-axis indicates the ratios of input DNA by mass (Ia:H:L) and the y-axis indicates the percentage of each type of product multimer with respect to total product protein. **FIG. 3C** is a diagram of the possible product multimers.

[0047] **FIG. 4** is a comparison of the V_L sequences of eight different antibodies with specificities for Axl, Rse, IgER, Ob-R, and VEGF. The position of the antigen binding CDR residues according to sequence definition (Kabat et al. (1991) *supra*) or structural definition (Chothia, C. and Lesk, A. M. *J. Mol. Biol.* (1987) 196:901-917) are shown by underlining and #, respectively. Residues that differ from the Axl.78 sequence are shown by double underlining.

[0048] **FIG. 5** is a comparison of the heavy and light chains of selected anti-Ob-R and anti-HER3 clones. Shown are the V_H and the common V_L sequences of anti-Ob-R clone 26 and anti-HER3 clone 18 used to construct a bispecific antibody.

[0049] **FIG. 6** is a matrix representing the amino acid sequence identity between the light chains of antibodies raised to HER3 versus the light chains of antibodies raised to Ob-R. Antibodies having light chains with 100% sequence identity are indicated in blackened boxes. Antibodies having light chains with 98-99% sequence identity are indicated in white boxes. The antibody clone identity is indicated below the matrix.

I. DEFINITIONS

[0050] In general, the following words or phrases have the indicated definitions when used in the description, examples, and claims:

[0051] A "heteromultimer", "heteromultimeric polypeptide", or "heteromultimeric multispecific antibody" is a molecule comprising at least a first polypeptide and a second polypeptide, wherein the second polypeptide differs in amino acid sequence from the first polypeptide by at least one amino acid residue. Preferably, the heteromultimer has binding specificity for at least two different ligands or binding sites. The heteromultimer can comprise a "heterodimer" formed by the first and second polypeptide or can form higher order tertiary structures where polypeptides in addition to the first and second polypeptide are present. Exemplary structures for the heteromultimer include heterodimers (e.g. the bispecific immunoadhesin described by Dietsch et al., *supra*), heterotrimers (e.g. the Ab/Ia chimera described by Chamow et al., *supra*), heterotetramers (e.g. a bispecific antibody) and further oligomeric structures.

[0052] As used herein, "multimerization domain" refers to a region of each of the polypeptides of the heteromultimer. The "multimerization domain" promotes stable interaction

of the chimeric molecules within the heteromultimer complex. Preferably, the multimerization domain promotes interaction between a specific first polypeptide and a specific second polypeptide, thereby enhancing the formation of the desired heteromultimer and substantially reducing the probability of the formation of undesired heteromultimers or homomultimers. The multimerization domains may interact via an immunoglobulin sequence, leucine zipper, a hydrophobic region, a hydrophilic region, or a free thiol which forms an intermolecular disulfide bond between the chimeric molecules of the chimeric heteromultimer. The free thiol may be introduced into the interface of one or more interacting polypeptides by substituting a naturally occurring residue of the polypeptide with, for example, a cysteine at a position allowing for the formation of a disulfide bond between the polypeptides. The multimerization domain may comprise an immunoglobulin constant region. A possible multimerization domain useful in the present invention is disclosed in PCT/US90/06849 (herein incorporated by reference in its entirety) in which hybrid immunoglobulins are described. In addition a multimerization region may be engineered such that steric interactions not only promote stable interaction, but further promote the formation of heterodimers over homodimers from a mixture of monomers. See, for example, PCT/US96/01598 (herein incorporated by reference in its entirety) in which a "protuberance-into-cavity" strategy is disclosed for an interface between a first and second polypeptide for hetero-oligomerization. "Protuberances" are constructed by replacing small amino acid side chains from the interface of the first polypeptide with larger side chains (e.g. tyrosine or tryptophan). Compensatory "cavities" of identical or similar size to the protuberances are optionally created on the interface of the second polypeptide by replacing large amino acid side chains with smaller ones (e.g. alanine or threonine). The immunoglobulin sequence preferably, but not necessarily, is an immunoglobulin constant domain. The immunoglobulin moiety in the chimeras of the present invention may be obtained from IgG₁, IgG₂, IgG₃ or IgG₄ subtypes, IgA, IgE, IgD or IgM, but preferably IgG₁, IgG₂, IgG₃ or IgG₄.

[0053] By "free thiol-containing compound" is meant a compound that can be incorporated into or reacted with an amino acid of a polypeptide interface of the invention such that the free thiol moiety of the compound is positioned to interact with a free thiol of moiety at the interface of additional polypeptide of the invention to form a disulfide bond. Preferably, the free thiol-containing compound is cysteine.

[0054] The term "epitope tagged" when used herein refers to a chimeric polypeptide comprising the entire chimeric heteroadhesin, or a fragment thereof, fused to a "tag polypeptide". The tag polypeptide has enough residues to provide an epitope against which an antibody can be made, yet is short enough such that it does not interfere with activity of the chimeric heteroadhesin. The tag polypeptide preferably is fairly unique so that the antibody thereagainst does not substantially cross-react with other epitopes. Suitable tag polypeptides generally have at least 6 amino acid residues and usually between about 8-50 amino acid residues (preferably between about 9-30 residues). An embodiment of the invention encompasses a chimeric heteroadhesin linked to an epitope tag, which tag is used to detect the adhesin in a sample or recover the adhesin from a sample.

[0055] As used herein, "common light chain" or "common amino acid sequence of the light chain" refers to the amino acid sequence of the light chain in the multispecific antibody of the invention. Panels of antibodies were generated against at least two different antigens by panning a phage display library such as that described by Vaughan, et al. (1996) supra, herein incorporated by reference in its entirety with particular reference to the method of selection of the phagemid library). The light chain sequences were compared with respect to the variable light chain amino acid sequences. Useful light chains from the compared panels are those having amino acid sequence identity of at least 80%, preferably at least 90%, more preferably at least 95%, and most preferably 100% identity. A common light chain sequence is a sequence designed to be an approximation of the two compared light chain sequences. Where the compared light chains are 100% sequence identical at the amino acid level, the common light chain is identical to the light chains from the selected library clones, even though the light chain functions in a different binding domain of the multispecific antibody. Where the compared light chains differ as described above, the common light chain may differ from one or the other, or both, of the compared light chains from the library clones. In a case in which the common light chain differs from one or the other, or both of the library clones, it is preferred that the differing residues occur outside of the antigen binding CDR residues of the antibody light chain. For example, the position of the antigen binding CDR residues may be determined according to a sequence definition (Kabat et al. (1991) supra) or structural definition (Chothia and Lesk (1987) J. Mol. Biol. 196:901-917).

[0056] As used herein, "amino acid sequence identity" refers to the percentage of the amino acids of one sequence are the same as the amino acids of a second amino acid sequence. 100% sequence identity between polypeptide chains means that the chains are identical.

[0057] As used herein, "polypeptide" refers generally to peptides and proteins having more than about ten amino acids. Preferably, mammalian polypeptides (polypeptides that were originally derived from a mammalian organism) are used, more preferably those which are directly secreted into the medium. Examples of bacterial polypeptides include, e.g., alkaline phosphatase and β -lactamase. Examples of mammalian polypeptides include molecules such as renin, a growth hormone, including human growth hormone; bovine growth hormone; growth hormone releasing factor; parathyroid hormone; thyroid stimulating hormone; lipoproteins; alpha-1-antitrypsin; insulin A-chain; insulin B-chain; proinsulin; follicle stimulating hormone; calcitonin; luteinizing hormone; glucagon; clotting factors such as factor VIIIc, factor IX, tissue factor, and von Willebrands factor; anti-clotting factors such as Protein C; atrial natriuretic factor; lung surfactant; a plasminogen activator, such as urokinase or human urine or tissue-type plasminogen activator (t-PA); bombesin; thrombin; hemopoietic growth factor; tumor necrosis factor-alpha and -beta; enkephalinase; RANTES (regulated on activation normally T-cell expressed and secreted); human macrophage inflammatory protein (MIP-1-alpha); a serum albumin such as human serum albumin; Muellerian-inhibiting substance; relaxin A-chain; relaxin B-chain; prorelaxin; mouse gonadotropin-associated peptide; a microbial protein, such as beta-lactamase; DNase; inhibin; activin; vascular endothelial growth factor (VEGF); receptors for hormones or

growth factors; integrin; protein A or D; rheumatoid factors; a neurotrophic factor such as bone-derived neurotrophic factor (BDNF), neurotrophin-3, -4, -5, or -6 (NT-3, NT-4, NT-5, or NT-6), or a nerve growth factor such as NGF- β ; platelet-derived growth factor (PDGF); fibroblast growth factor such as aFGF and bFGF; epidermal growth factor (EGF); transforming growth factor (TGF) such as TGF- α and TGF- β , including TGF- β 1, TGF- β 2, TGF- β 3, TGF- β 4, or TGF- β 5; insulin-like growth factor-I and -II (IGF-I and IGF-II); des(1-3)-IGF-I (brain IGF-I), insulin-like growth factor binding proteins; CD proteins such as CD-3, CD-4, CD-8, and CD-19; erythropoietin; osteoinductive factors; immunotoxins; a bone morphogenetic protein (BMP); an interferon such as interferon- α , - β , and - γ ; colony stimulating factors (CSFs), e.g., M-CSF, GM-CSF, and G-CSF; interleukins (ILs), e.g., IL-1 to IL-10; superoxide dismutase; T-cell receptors; surface membrane proteins; decay accelerating factor; viral antigen such as, for example, a portion of the AIDS envelope; transport proteins; homing receptors; addressing; regulatory proteins; antibodies; and fragments of any of the above-listed polypeptides.

[0058] The “first polypeptide” is any polypeptide which is to be associated with a second polypeptide. The first and second polypeptide meet at an “interface” (defined below). In addition to the interface, the first polypeptide may comprise one or more additional domains, such as “binding domains” (e.g. an antibody variable domain, receptor binding domain, ligand binding domain or enzymatic domain) or antibody constant domains (or parts thereof) including CH_{H2} , CH_{H1} and C_L domains. Normally, the first polypeptide will comprise at least one domain which is derived from an antibody. This domain conveniently is a constant domain, such as the CH_{H3} domain of an antibody and can form the interface of the first polypeptide. Exemplary first polypeptides include antibody heavy chain polypeptides, chimeras combining an antibody constant domain with a binding domain of a heterologous polypeptide (i.e. an immunoadhesin, see definition below), receptor polypeptides (especially those which form dimers with another receptor polypeptide, e.g., interleukin-8 receptor (IL-8R) and integrin heterodimers (e.g. LFA-1 or GPIIb/IIIa)), ligand polypeptides (e.g. nerve growth factor (NGF), neurotrophin-3 (NT-3), and brain-derived neurotrophic factor (BDNF)—see Arakawa et al. *J. Biol. Chem.* 269(45): 27833-27839 (1994) and Radziejewski et al. *Biochem.* 32(48): 1350 (1993)) and antibody variable domain polypeptides (e.g. diabodies). The preferred first polypeptide is selected from an antibody heavy chain fused to a constant domain of an immunoglobulin, wherein the constant domain has been altered at the interface to promote preferential interaction with a second polypeptide of the invention.

[0059] The “second polypeptide” is any polypeptide which is to be associated with the first polypeptide via an “interface”. In addition to the interface, the second polypeptide may comprise additional domains such as a “binding domain” (e.g. an antibody variable domain, receptor binding domain, ligand binding domain or enzymatic domain), or antibody constant domains (or parts thereof) including CH_{H2} , CH_{H1} and C_L domains. Normally, the second polypeptide will comprise at least one domain which is derived from an antibody. This domain conveniently is a constant region, such as the CH_{H3} domain of an antibody and can form the interface of the second polypeptide. Exemplary second polypeptides include antibody heavy

chain polypeptides, chimeras combining an antibody constant domain with a binding domain of a heterologous polypeptide (i.e. an immunoadhesin, see definition below), receptor polypeptides (especially those which form dimers with another receptor polypeptide, e.g., interleukin-8 receptor (IL-8R) and integrin heterodimers (e.g. LFA-1 or GPIIb/IIIa)), ligand polypeptides (e.g. nerve growth factor (NGF), neurotrophin-3 (NT-3), and brain-derived neurotrophic factor (BDNF)—see Arakawa et al. *J. Biol. Chem.* 269(45):27833-27839 (1994) and Radziejewski et al. *Biochem.* 32(48):1350 (1993)) and antibody variable domain polypeptides (e.g. diabodies). The preferred second polypeptide is selected from an antibody heavy chain fused to a constant domain of an immunoglobulin, wherein the constant domain has been altered at the interface to promote preferential interaction with a first polypeptide of the invention.

[0060] A “binding domain” comprises any region of a polypeptide which is responsible for selectively binding to a molecule of interest (e.g. an antigen, ligand, receptor, substrate or inhibitor) Exemplary binding domains include an antibody variable domain, receptor binding domain, ligand binding domain and an enzymatic domain. In preferred embodiments, the binding domain includes an immunoglobulin heavy chain and light chain. According to the bispecific antibodies of the invention and the method of making them, the light chain for each binding domain of the bispecific antibody is a common light chain, thereby avoiding the formation of undesired heteromultimers in which mispairing of heavy and light chains occurs.

[0061] The term “antibody” as it refers to the invention shall mean a polypeptide containing one or more domains that bind an epitope on an antigen of interest, where such domain(s) are derived from or have sequence identity with the variable region of an antibody. Examples of antibodies include full length antibodies, antibody fragments, single chain molecules, bispecific or bifunctional molecules, diabodies, chimeric antibodies (e.g. humanized and PRIMATIZED™ antibodies), and immunoadhesins. “Antibody fragments” include Fv, Fv', Fab, Fab', and F(ab')₂ fragments.

[0062] “Humanized” forms of non-human (e.g. rodent or primate) antibodies are specific chimeric immunoglobulins, immunoglobulin chains or fragments thereof which contain minimal sequence derived from non-human immunoglobulin. For the most part, humanized antibodies are human immunoglobulins (recipient antibody) in which residues from a complementary determining region (CDR) of the recipient are replaced by residues from a CDR of a non-human species (donor antibody) such as mouse, rat, rabbit or primate having the desired specificity, affinity and capacity. In some instances, Fv framework region (FR) residues of the human immunoglobulin are replaced by corresponding non-human residues. Furthermore, the humanized antibody may comprise residues which are found neither in the recipient antibody nor in the imported CDR or framework sequences. These modifications are made to further refine and maximize antibody performance. In general, the humanized antibody will comprise substantially all of at least one, and typically two, variable domains, in which all or substantially all of the CDR regions correspond to those of a non-human immunoglobulin and all or substantially all of the FR regions are those of a human immunoglobulin sequence. The humanized antibody preferably also will comprise at least a portion

of an immunoglobulin constant region (Fc), typically that of a human immunoglobulin. The humanized antibody includes a PRIMATIZED™ antibody wherein the antigen-binding region of the antibody is derived from an antibody produced by immunizing macaque monkeys with the antigen of interest.

[0063] A “multispecific antibody” is a molecule having binding specificities for at least two different antigens. While such molecules normally will only bind two antigens (i.e. bispecific antibodies, BsAbs), antibodies with additional specificities such as trispecific antibodies are encompassed by this expression when used herein. Examples of BsAbs include those with one arm directed against a tumor cell antigen and the other arm directed against a cytotoxic trigger molecule such as anti-FcγRI/anti-CD15, anti-p185^{HER2}/FcγRIII (CD16), anti-CD3/anti-malignant B-cell (1D10), anti-CD3/anti-p185^{HER2}, anti-CD3/anti-p97, anti-CD3/anti-renal cell carcinoma, anti-CD3/anti-OVCAR-3, anti-CD3/L-D1 (anti-colon carcinoma), anti-CD3/anti-melanocyte stimulating hormone analog, anti-EGF receptor/anti-CD3, anti-CD3/anti-CAMA1, anti-CD3/anti-CD19, anti-CD3/MoV18, anti-neural cell adhesion molecule (NCAM)/anti-CD3, anti-folate binding protein (FBP)/anti-CD3, anti-pan carcinoma associated antigen (AMOC-31)/anti-CD3; BsAbs with one arm which binds specifically to a tumor antigen and one arm which binds to a toxin such as anti-saporin/anti-Id-1, anti-CD22/anti-saporin, anti-CD7/anti-saporin, anti-CD38/anti-saporin, anti-CEA/anti-ricin A chain, anti-interferon-α(IFN-α)/anti-hybridoma idiotype, anti-CEA/anti-vinca alkaloid; BsAbs for converting enzyme activated prodrugs such as anti-CD30/anti-alkaline phosphatase (which catalyzes conversion of mitomycin phosphate prodrug to mitomycin alcohol); BsAbs which can be used as fibrinolytic agents such as anti-fibrin/anti-tissue plasminogen activator (tPA), anti-fibrin/anti-urokinase-type plasminogen activator (uPA); BsAbs for targeting immune complexes to cell surface receptors such as anti-low density lipoprotein (LDL)/anti-Fc receptor (e.g. FcγRI, FcγRII or FcγRIII); BsAbs for use in therapy of infectious diseases such as anti-CD3/anti-herpes simplex virus (HSV), anti-T-cell receptor:CD3 complex/anti-influenza, anti-FcγR/anti-HIV; BsAbs for tumor detection in vitro or in vivo such as anti-CEA/anti-EOTUBE, anti-CEA/anti-DPTA, anti-p185^{HER2}/anti-hapten; BsAbs as vaccine adjuvants (see Fanger et al., supra); and BsAbs as diagnostic tools such as anti-rabbit IgG/anti-ferritin, anti-horse radish peroxidase (HRP)/anti-hormone, anti-somatostatin/anti-substance P, anti-HRP/anti-FITC, anti-CEA/anti-β-galactosidase (see Nolan et al., supra). Examples of trispecific antibodies include anti-CD3/anti-CD4/anti-CD37, anti-CD3/anti-CD5/anti-CD37 and anti-CD3/anti-CD8/anti-CD37.

[0064] As used herein, the term “immunoadhesin” designates antibody-like molecules which combine the “binding domain” of a heterologous protein (an “adhesin”, e.g. a receptor, ligand or enzyme) with the effector functions of immunoglobulin constant domains. Structurally, the immunoadhesins comprise a fusion of the adhesin amino acid sequence with the desired binding specificity which is other than the antigen recognition and binding site (antigen combining site) of an antibody (i.e. is “heterologous”) and an immunoglobulin constant domain sequence. The immunoglobulin constant domain sequence in the immunoadhesin may be obtained from any immunoglobulin, such as IgG₁, IgG₂, IgG₃, or IgG₄ subtypes, IgA, IgE, IgD or IgM.

[0065] The term “ligand binding domain” as used herein refers to any native cell-surface receptor or any region or derivative thereof retaining at least a qualitative ligand binding ability, and preferably the biological activity of a corresponding native receptor. In a specific embodiment, the receptor is from a cell-surface polypeptide having an extracellular domain which is homologous to a member of the immunoglobulin supergene family. Other typical receptors, are not members of the immunoglobulin supergene family but are nonetheless specifically covered by this definition, are receptors for cytokines, and in particular receptors with tyrosine kinase activity (receptor tyrosine kinases), members of the hematopoietin and nerve growth factor receptor superfamilies, and cell adhesion molecules, e.g. (E-, L- and P-) selectins.

[0066] The term “receptor binding domain” is used to designate any native ligand for a receptor, including cell adhesion molecules, or any region or derivative of such native ligand retaining at least a qualitative receptor binding ability, and preferably the biological activity of a corresponding native ligand. This definition, among others, specifically includes binding sequences from ligands for the above-mentioned receptors.

[0067] As used herein the phrase “multispecific immunoadhesin” designates immunoadhesins (as hereinabove defined) having at least two binding specificities (i.e. combining two or more adhesin binding domains). Multispecific immunoadhesins can be assembled as heterodimers, heterotrimers or heterotetramers, essentially as disclosed in WO 89/02922 (published Apr. 6, 1989), in EP 314,317 (published May 3, 1989), and in U.S. Pat. No. 5,116,964 issued May 2, 1992. Preferred multispecific immunoadhesins are bispecific. Examples of bispecific immunoadhesins include CD4-IgG/TNFreceptor-IgG and CD4-IgG/L-selectin-IgG. The last mentioned molecule combines the lymph node binding function of the lymphocyte homing receptor (LHR, L-selectin), and the HIV binding function of CD4, and finds potential application in the prevention or treatment of HIV infection, related conditions, or as a diagnostic.

[0068] An “antibody-immunoadhesin chimera (Ab/Ia chimera)” comprises a molecule which combines at least one binding domain of an antibody (as herein defined) with at least one immunoadhesin (as defined in this application). Exemplary Ab/Ia chimeras are the bispecific CD4-IgG chimeras described by Berg et al., supra and Chamow et al., supra.

[0069] The “interface” comprises those “contact” amino acid residues (or other non-amino acid groups such as carbohydrate groups, NADH, biotin, FAD or haem group) in the first polypeptide which interact with one or more “contact” amino acid residues (or other non-amino acid groups) in the interface of the second polypeptide. The preferred interface is a domain of an immunoglobulin such as a variable domain or constant domain (or regions thereof), however the interface between the polypeptides forming a heteromultimeric receptor or the interface between two or more ligands such as NGF, NT-3 and BDNF are included within the scope of this term. The preferred interface comprises the C_H-3 domain of an immunoglobulin which preferably is derived from an IgG antibody and most preferably a human IgG₁ antibody.

[0070] An “original” amino acid residue is one which is replaced by an “import” residue which can have a smaller or

larger side chain volume than the original residue. The import amino acid residue can be a naturally occurring or non-naturally occurring amino acid residue, but preferably is the former. "Naturally occurring" amino acid residues are those residues encoded by the genetic code and listed in Table 1 of PCT/US96/01598, herein incorporated by reference in its entirety. By "non-naturally occurring" amino acid residue is meant a residue which is not encoded by the genetic code, but which is able to covalently bind adjacent amino acid residue(s) in the polypeptide chain. Examples of non-naturally occurring amino acid residues are norleucine, ornithine, norvaline, homoserine and other amino acid residue analogues such as those described in Ellman et al., *Meth. Enzym.* 202:301-336 (1991), for example. To generate such non-naturally occurring amino acid residues, the procedures of Noren et al. *Science* 244: 182 (1989) and Ellman et al., *supra* can be used. Briefly, this involves chemically activating a suppressor tRNA with a non-naturally occurring amino acid residue followed by in vitro transcription and translation of the RNA. The method of the instant invention involves replacing at least one original amino acid residue, but more than one original residue can be replaced. Normally, no more than the total residues in the interface of the first or second polypeptide will comprise original amino acid residues which are replaced. The preferred original residues for replacement are "buried". By "buried" is meant that the residue is essentially inaccessible to solvent. The preferred import residue is not cysteine to prevent possible oxidation or mispairing of disulfide bonds.

[0071] By "original nucleic acid" is meant the nucleic acid encoding a polypeptide of interest which can be altered to encode within the multimerization domain amino acids whose side chains interact at the interface between the first and second polypeptide promoting stable interaction between the polypeptides. Such alterations may generate without limitation such stable interactions as protuberance-into-cavity, non-naturally occurring disulfide bonds, leucine zipper, hydrophobic interactions, and hydrophilic interactions. Preferably, the alteration is chosen which promotes specific interaction between a first and second polypeptide of interest and effectively excludes interactions that result in undesired heteromer pairing or the formation of homomers. The original or starting nucleic acid may be a naturally occurring nucleic acid or may comprise a nucleic acid which has been subjected to prior alteration (e.g. a humanized antibody fragment). By "altering" the nucleic acid is meant that the original nucleic acid is genetically engineered or mutated by inserting, deleting or replacing at least one codon encoding an amino acid residue of interest. Normally, a codon encoding an original residue is replaced by a codon encoding an import residue. Techniques for genetically modifying a DNA in this manner have been reviewed in *Mutagenesis: a Practical Approach*, M. J. McPherson, Ed., (IRL Press, Oxford, UK. (1991), and include site-directed mutagenesis, cassette mutagenesis and polymerase chain reaction (PCR) mutagenesis, for example.

[0072] The protuberance, cavity, or free thiol (such as a cysteine residue for disulfide bond formation) can be "introduced" into the interface of the first or second polypeptide by synthetic means, e.g. by recombinant techniques, in vitro peptide synthesis, those techniques for introducing non-naturally occurring amino acid residues previously described, by enzymatic or chemical coupling of peptides or some combination of these techniques. According, the pro-

tuberance, cavity or free thiol which is "introduced" is "non-naturally occurring" or "non-native", which means that it does not exist in nature or in the original polypeptide (e.g. a humanized monoclonal antibody).

[0073] Preferably the import amino acid residue for forming the protuberance has a relatively small number of "rotamers" (e.g. about 3-6). A "rotamer" is an energetically favorable conformation of an amino acid side chain. The number of rotamers of the various amino acid residues are reviewed in Ponders and Richards, *J. Mol. Biol.* 193:775-791 (1987).

[0074] "Isolated" heteromultimer means heteromultimer which has been identified and separated and/or recovered from a component of its natural cell culture environment. Contaminant components of its natural environment are materials which would interfere with diagnostic or therapeutic uses for the heteromultimer, and may include enzymes, hormones, and other proteinaceous or nonproteinaceous solutes. In preferred embodiments, the heteromultimer will be purified (1) to greater than 95% by weight of protein as determined by the Lowry method, and most preferably more than 99% by weight, (2) to a degree sufficient to obtain at least 15 residues of N-terminal or internal amino acid sequence by use of a spinning cup sequenator, or (3) to homogeneity by SDS-PAGE under reducing or nonreducing conditions using Coomassie blue or, preferably, silver stain.

[0075] The heteromultimers of the present invention are generally purified to substantial homogeneity. The phrases "substantially homogeneous", "substantially homogeneous form" and "substantial homogeneity" are used to indicate that the product is substantially devoid of by-products originated from undesired polypeptide combinations (e.g. homomultimers). Expressed in terms of purity, substantial homogeneity means that the amount of by-products does not exceed 10%, and preferably is below 5%, more preferably below 1%, most preferably below 0.5%, wherein the percentages are by weight.

[0076] The expression "control sequences" refers to DNA sequences necessary for the expression of an operably linked coding sequence in a particular host organism. The control sequences that are suitable for prokaryotes, for example, include a promoter, optionally an operator sequence, a ribosome binding site, and possibly, other as yet poorly understood sequences. Eukaryotic cells are known to utilize promoters, polyadenylation signals, and enhancers.

[0077] Nucleic acid is "operably linked" when it is placed into a functional relationship with another nucleic acid sequence. For example, DNA for a presequence or secretory leader is operably linked to DNA for a polypeptide if it is expressed as a preprotein that participates in the secretion of the polypeptide; a promoter or enhancer is operably linked to a coding sequence if it affects the transcription of the sequence; or a ribosome binding site is operably linked to a coding sequence if it is positioned so as to facilitate translation. Generally, "operably linked" means that the DNA sequences being linked are contiguous and, in the case of a secretory leader, contiguous and in reading phase. However, enhancers do not have to be contiguous. Linking is accomplished by ligation at convenient restriction sites. If such sites do not exist, the synthetic oligonucleotide adaptors or linkers are used in accord with conventional practice.

II. Preparation of the Heteromultimer

[0078] 1. Preparation of the Starting Materials

[0079] As a first step, the first and second polypeptide (and any additional polypeptides forming the heteromultimer) are selected. Normally, the nucleic acid encoding these polypeptides needs to be isolated so that it can be altered to encode the protuberance or cavity, or both, as herein defined. However, the mutations can be introduced using synthetic means, e.g. by using a peptide synthesizer. Also, in the case where the import residue is a non-naturally occurring residue, the method of Noren et al., supra is available for making polypeptides having such substitutions. Additionally, part of the heteromultimer is suitably made recombinantly in cell culture and other part(s) of the molecule are made by those techniques mentioned above.

[0080] Techniques for isolating antibodies and preparing immunoadhesins follow. However, it will be appreciated that the heteromultimer can be formed from, or incorporate, other polypeptides using techniques which are known in the art. For example, nucleic acid encoding a polypeptide of interest (e.g. a ligand, receptor or enzyme) can be isolated from a cDNA library prepared from tissue believed to possess the polypeptide mRNA and to express it at a detectable level. Libraries are screened with probes (such as antibodies or oligonucleotides of about 20-80 bases) designed to identify the gene of interest or the protein encoded by it. Screening the cDNA or genomic library with the selected probe may be conducted using standard procedures as described in chapters 10-12 of Sambrook et al., *Molecular Cloning: A Laboratory Manual* (New York: Cold Spring Harbor Laboratory Press, 1989).

[0081] (I) Antibody Preparation

[0082] Several techniques for the production of antibodies have been described which include the traditional hybridoma method for making monoclonal antibodies, recombinant techniques for making antibodies (including chimeric antibodies, e.g. humanized antibodies), antibody production in transgenic animals and the recently described phage display technology for preparing "fully human" antibodies. These techniques shall be described briefly below.

[0083] Polyclonal antibodies to the antigen of interest generally can be raised in animals by multiple subcutaneous (sc) or intraperitoneal (ip) injections of the antigen and an adjuvant. It may be useful to conjugate the antigen (or a fragment containing the target amino acid sequence) to a protein that is immunogenic in the species to be immunized, e.g., keyhole limpet hemocyanin, serum albumin, bovine thyroglobulin, or soybean trypsin inhibitor using a bifunctional or derivatizing agent, for example maleimidobenzoyl sulfosuccinimide ester (conjugation through cysteine residues), N-hydroxysuccinimide (through lysine residues), glutaraldehyde, succinic anhydride, SOCl_2 , or $\text{R}^1\text{N}=\text{C}=\text{NR}$, where R and R^1 are different alkyl groups. Animals are immunized against the immunogenic conjugates or derivatives by combining 1 mg of 1 μg of conjugate (for rabbits or mice, respectively) with 3 volumes of Freud's complete adjuvant and injecting the solution intradermally at multiple sites. One month later the animals are boosted with $\frac{1}{5}$ to $\frac{1}{10}$ the original amount of conjugate in Freud's complete adjuvant by subcutaneous injection at multiple sites. 7 to 14 days later the animals are bled and the serum is assayed for

antibody titer. Animals are boosted until the titer plateaus. Preferably, the animal is boosted with the conjugate of the same antigen, but conjugated to a different protein and/or through a different cross-linking reagent. Conjugates also can be made in recombinant cell culture as protein fusions. Also, aggregating agents such as alum are used to enhance the immune response.

[0084] Monoclonal antibodies are obtained from a population of substantially homogeneous antibodies using the hybridoma method first described by Kohler and Milstein, *Nature* 256:495 (1975) or may be made by recombinant DNA methods (Cabilly et al., U.S. Pat. No. 4,816,567). In the hybridoma method, a mouse or other appropriate host animal, such as hamster, is immunized as hereinabove described to elicit lymphocytes that produce, or are capable of producing, antibodies that will specifically bind to the protein used for immunization. Alternatively, lymphocytes may be immunized in vitro. Lymphocytes then are fused with myeloma cells using a suitable fusing agent, such as polyethylene glycol, to form a hybridoma cell (Goding, *Monoclonal Antibodies: Principles and Practice*, pp.59-103 (Academic Press, 1986)). The hybridoma cells thus prepared are seeded and grown in a suitable culture medium that preferably contains one or more substances that inhibit the growth or survival of the unfused, parental myeloma cells. For example, if the parental myeloma cells lack the enzyme hypoxanthine guanine phosphoribosyl transferase (HGPRT or HPRT), the culture medium for the hybridomas typically will include hypoxanthine, aminopterin, and thymidine (HAT medium), which substances prevent the growth of HGPRT-deficient cells. Preferred myeloma cells are those that fuse efficiently, support stable high level expression of antibody by the selected antibody-producing cells, and are sensitive to a medium such as HAT medium. Among these, preferred myeloma cell lines are murine myeloma lines, such as those derived from MOPC-21 and MPC-11 mouse tumors available from the Salk Institute Cell Distribution Center, San Diego, Calif. USA, and SP-2 cells available from the American Type Culture Collection, Rockville, Md. USA. Human myeloma and mouse-human heteromyeloma cell lines also have been described for the production of human monoclonal antibodies (Kozbor, *J. Immunol.*, 133:3001 (1984); and Brodeur et al., *Monoclonal Antibody Production Techniques and Applications*, pp.51-63, Marcel Dekker, Inc., New York, 1987). See, also, Boerner et al., *J. Immunol.*, 147(1):86-95 (1991) and WO 91/17769, published Nov. 28, 1991, for techniques for the production of human monoclonal antibodies. Culture medium in which hybridoma cells are growing is assayed for production of monoclonal antibodies directed against the antigen of interest. Preferably, the binding specificity of monoclonal antibodies produced by hybridoma cells is determined by immunoprecipitation or by an in vitro binding assay, such as radioimmunoassay (RIA) or enzyme-linked immunosorbent assay (ELISA). The binding affinity of the monoclonal antibody can, for example, be determined by the Scatchard analysis of Munson and Pollard, *Anal. Biochem.* 107:220 (1980). After hybridoma cells are identified that produce antibodies of the desired specificity, affinity, and/or activity, the clones may be subcloned by limiting dilution procedures and grown by standard methods. Goding, *Monoclonal Antibodies: Principles and Practice*, pp.59-104 (Academic Press, 1986). Suitable culture media for this purpose include, for example, Dulbecco's Modified Eagle's Medium or RPMI-

1640 medium. In addition, the hybridoma cells may be grown *in vivo* as ascites tumors in an animal. The monoclonal antibodies secreted by the subclones are suitably separated from the culture medium, ascites fluid, or serum by conventional immunoglobulin purification procedures such as, for example, protein A-Sepharose, hydroxylapatite chromatography, gel electrophoresis, dialysis, or affinity chromatography.

[0085] Alternatively, it is now possible to produce transgenic animals (e.g. mice) that are capable, upon immunization, of producing a full repertoire of human antibodies in the absence of endogenous immunoglobulin production. For example, it has been described that the homozygous deletion of the antibody heavy chain joining region (J_H) gene in chimeric and germ-line mutant mice results in complete inhibition of endogenous antibody production. Transfer of the human germ-line immunoglobulin gene array in such germ-line mutant mice will result in the production of human antibodies upon antigen challenge. See, e.g., Jakobovits et al., *Proc. Natl. Acad. Sci. USA* 90:2551-255 (1993); Jakobovits et al., *Nature* 362:255-258 (1993); Fishwild, D. M., et al. (1996) *Nat. Biotech* 14:845-851; and Mendez, M. J., et al. (1997) *Nat. Genetics* 15:146-156.

[0086] In a further embodiment, antibodies or antibody fragments can be isolated from antibody phage libraries generated using the techniques described in McCafferty et al., *Nature*, 348:552-554 (1990), using the antigen of interest to select for a suitable antibody or antibody fragment. Clackson et al., *Nature*, 352:624-628 (1991) and Marks et al., *J. Mol. Biol.*, 222:581-597 (1991) describe the isolation of murine and human antibodies, respectively, using phage libraries. Subsequent publications describe the production of high affinity (nM range) human antibodies by chain shuffling (Mark et al., *Bio/Technol.* 10:779-783 (1992)), as well as combinatorial infection and *in vivo* recombination as a strategy for constructing very large phage libraries (Waterhouse et al., *Nuc. Acids Res.*, 21:2265-2266 (1993); Griffiths, A. D., et al. (1994) *EMBO J.* 13:3245-3260; and Vaughan, et al. (1996) *supra*). Thus, these techniques are viable alternatives to traditional monoclonal antibody hybridoma techniques for isolation of "monoclonal" antibodies (especially human antibodies) which are encompassed by the present invention.

[0087] DNA encoding the antibodies of the invention is readily isolated and sequenced using conventional procedures (e.g., by using oligonucleotide probes that are capable of binding specifically to genes encoding the heavy and light chains of murine antibodies). The hybridoma cells of the invention serve as a preferred source of such DNA. Once isolated, the DNA may be placed into expression vectors, which are then transfected into host cells such as simian COS cells, Chinese hamster ovary (CHO) cells, or myeloma cells that do not otherwise produce immunoglobulin protein, to obtain the synthesis of monoclonal antibodies in the recombinant host cells. The DNA also may be modified, for example, by substituting the coding sequence for human heavy and light chain constant domains in place of the homologous murine sequences, Morrison et al., *Proc. Nat. Acad. Sci.* 81:6851 (1984). In that manner, "chimeric" antibodies are prepared that have the binding specificity of an anti-antigen monoclonal antibody herein.

[0088] Methods for humanizing non-human antibodies are well known in the art. Generally, a humanized antibody has

one or more amino acid residues introduced into it from a source which is non-human. Humanization can be performed essentially following the method of Winter and co-workers (Jones et al., *Nature* 321:522-525 (1986); Riechmann et al., *Nature* 332:323-327 (1988); Verhoeyen et al., *Science* 239:1534-1536 (1988)), by substituting rodent CDRs or CDR sequences for the corresponding sequences of a human antibody.

[0089] Accordingly, such "humanized" antibodies are chimeric antibodies (Cabilly, *supra*), wherein substantially less than an intact human variable domain has been substituted by the corresponding sequence from a non-human species. In practice, humanized antibodies are typically human antibodies in which some CDR residues, and possibly some FR residues, are substituted by residues from analogous sites in rodent antibodies. It is important that antibodies be humanized with retention of high affinity for the antigen and other favorable biological properties. To achieve this goal, according to a preferred method, humanized antibodies are prepared by a process of analysis of the parental sequences and various conceptual humanized products using three dimensional models of the parental and humanized sequences. Three dimensional immunoglobulin models are familiar to those skilled in the art. Computer programs are available which illustrate and display probable three-dimensional conformational structures of selected candidate immunoglobulin sequences. Inspection of these displays permits analysis of the likely role of the residues in the functioning of the candidate immunoglobulin sequence, i.e., the analysis of residues that influence the ability of the candidate immunoglobulin to bind its antigen. In this way, FR residues can be selected and combined from the consensus and import sequence so that the desired antibody characteristic, such as increased affinity for the target antigen(s), is achieved. For further details see WO 92/22653, published Dec. 23, 1992.

[0090] (ii) Immunoadhesin Preparation

[0091] Immunoglobulins (Ig) and certain variants thereof are known and many have been prepared in recombinant cell culture. For example, see U.S. Pat. No. 4,745,055; EP 256,654; Faulkner et al., *Nature* 298:286 (1982); EP 120,694; EP 125,023; Morrison, J. *Immun.* 123:793 (1979); Köhler et al., *Proc. Natl. Acad. Sci. USA* 77:2197 (1980); Raso et al., *Cancer Res.* 41:2073 (1981); Morrison et al., *Ann. Rev. Immunol.* 2:239 (1984); Morrison, *Science* 229:1202 (1985); Morrison et al., *Proc. Natl. Acad. Sci. USA* 81:6851 (1984); EP 255,694; EP 266,663; and WO 88/03559. Reassorted immunoglobulin chains also are known. See, for example, U.S. Pat. No. 4,444,878; WO 88/03565; and EP 68,763 and references cited therein.

[0092] Chimeras constructed from an adhesin binding domain sequence linked to an appropriate immunoglobulin constant domain sequence (immunoadhesins) are known in the art. Immunoadhesins reported in the literature include fusions of the T cell receptor (Gascoigne et al., *Proc. Natl. Acad. Sci. USA* 84:2936-2940 (1987)); CD4 (Capon et al., *Nature* 337:525-531 (1989)); Traunecker et al., *Nature* 339:68-70 (1989); Zettmeissl et al., *DNA Cell Biol.* USA 9:347-353 (1990); and Byrn et al., *Nature* 344:667-670 (1990); L-selectin (homing receptor) (Watson et al., *J. Cell. Biol.* 110:2221-2229 (1990); and Watson et al., *Nature* 349:164-167 (1991)); CD44 (Aruffo et al., *Cell* 61:1303-1313 (1990)); CD28 and B7 (Linsley et al., *J. Exp. Med.*

173:721-730 (1991)); CTLA-4 (Lisley et al., J. Exp. Med. 174:561-569 (1991)); CD22 (Stamenkovic et al., Cell 66:1133-1144 (1991)); TNF receptor (Ashkenazi et al., Proc. Natl. Acad. Sci. USA 88:10535-10539 (1991); Lesslauer et al., Eur. J. Immunol. 27:2883-2886 (1991); and Peppel et al., J. Exp. Med. 174:1483-1489 (1991)); and IgE receptor α (Ridgway and Gorman, J. Cell. Biol. Vol. 115, Abstract No. 1448 (1991)).

[0093] The simplest and most straightforward immunoadhesin design combines the binding domain(s) of the adhesin (e.g. the extracellular domain (ECD) of a receptor) with, the hinge and Fc regions of an immunoglobulin heavy chain. Ordinarily, when preparing the immunoadhesins of the present invention, nucleic acid encoding the binding domain of the adhesin will be fused C-terminally to nucleic acid encoding the N-terminus of an immunoglobulin constant domain sequence, however N-terminal fusions are also possible.

[0094] Typically, in such fusions the encoded chimeric polypeptide will retain at least functionally active hinge, C_{H2} and C_{H3} domains of the constant region of an immunoglobulin heavy chain. Fusions are also made to the C-terminus of the Fc portion of a constant domain, or immediately N-terminal to the C_{H1} of the heavy chain or the corresponding region of the light chain. The precise site at which the fusion is made is not critical; particular sites are well known and may be selected in order to optimize the biological activity, secretion, or binding characteristics of the Ia.

[0095] In a preferred embodiment, the adhesin sequence is fused to the N-terminus of the Fc domain of immunoglobulin G_1 (IgG₁). It is possible to fuse the entire heavy chain constant region to the adhesin sequence. However, more preferably, a sequence beginning in the hinge region just upstream of the papain cleavage site which defines IgG Fc chemically (i.e. residue 216, taking the first residue of heavy chain constant region to be 114), or analogous sites of other immunoglobulins is used in the fusion. In a particularly preferred embodiment, the adhesin amino acid sequence is fused to (a) the hinge region and C_{H2} and C_{H3} or (b) the C_{H1} , hinge, C_{H2} and C_{H3} domains, of an IgG₁, IgG₂ or IgG₃ heavy chain. The precise site at which the fusion is made is not critical, and the optimal site can be determined by routine experimentation.

[0096] For bispecific immunoadhesins, the immunoadhesins are assembled as multimers, and particularly as heterodimers or heterotetramers. Generally, these assembled immunoglobulins will have known unit structures. A basic four chain structural unit is the form in which IgG, IgD, and IgE exist. A four chain unit is repeated in lb the higher molecular weight immunoglobulins; IgM generally exists as a pentamer of four basic units held together by disulfide bonds. IgA globulin, and occasionally IgG globulin, may also exist in multimeric form in serum. In the case of multimer, each of the four units may be the same or different.

[0097] Various exemplary assembled immunoadhesins within the scope herein are schematically diagrammed below:

[0098] (a) AC_L-AC_L ;

[0099] (b) $AC_H-[AC_H, AC_L-AC_H, AC_L-V_HC_H, \text{ or } V_LC_L-AC_H]$;

[0100] (c) $AC_L-AC_H-[AC_L-AC_H, AC_L-V_HC_H, V_LC_L-AC_H, \text{ or } V_LC_L-V_HC_H]$;

[0101] (d) $AC_L-V_HC_H-[AC_H, \text{ or } AC_L-V_HC_H, \text{ or } V_LC_L-AC_H]$;

[0102] (e) $V_LC_L-AC_H-[AC_L-V_HC_H, \text{ or } V_LC_L-AC_H]$; and

[0103] (f) $[A-Y]_n-[V_LC_L-V_HC_H]_2$,

[0104] wherein

[0105] each A represents identical or different adhesin amino acid sequences;

[0106] V_L is an immunoglobulin light chain variable domain;

[0107] V_H is an immunoglobulin heavy chain variable domain;

[0108] C_L is an immunoglobulin light chain constant domain;

[0109] C_H is an immunoglobulin heavy chain constant domain;

[0110] n is an integer greater than 1;

[0111] Y designates the residue of a covalent cross-linking agent.

[0112] In the interests of brevity, the foregoing structures only show key features; they do not indicate joining (J) or other domains of the immunoglobulins, nor are disulfide bonds shown. However, where such domains are required for binding activity, they shall be constructed to be present in the ordinary locations which they occupy in the immunoglobulin molecules.

[0113] Alternatively, the adhesin sequences can be inserted between immunoglobulin heavy chain and light chain sequences, such that an immunoglobulin comprising a chimeric heavy chain is obtained. In this embodiment, the adhesin sequences are fused to the 3' end of an immunoglobulin heavy chain in each arm of an immunoglobulin, either between the hinge and the C_{H2} domain, or between the C_{H2} and C_{H3} domains. Similar constructs have been reported by Hoogenboom, et al., Mol. Immunol. 28:1027-1037 (1991).

[0114] An immunoglobulin light chain might be present either covalently associated to an adhesin-immunoglobulin heavy chain fusion polypeptide, or directly fused to the adhesin. In the former case, DNA encoding an immunoglobulin light chain is typically coexpressed with the DNA encoding the adhesin-immunoglobulin heavy chain fusion protein. Upon secretion, the hybrid heavy chain and the light chain will be covalently associated to provide an immunoglobulin-like structure comprising two disulfide-linked immunoglobulin heavy chain-light chain pairs. Methods suitable for the preparation of such structures are, for example, disclosed in U.S. Pat. No. 4,816,567, issued Mar. 28, 1989.

[0115] In a preferred embodiment, the immunoglobulin sequences used in the construction of the immunoadhesins of the present invention are from an IgG immunoglobulin heavy chain constant domain. For human immunoadhesins, the use of human IgG₁ and IgG₃ immunoglobulin sequences is preferred. A major advantage of using IgG₁ is that IgG₁

immunoadhesins can be purified efficiently on immobilized protein A. In contrast, purification of IgG₃ requires protein G, a significantly less versatile medium. However, other structural and functional properties of immunoglobulins should be considered when choosing the Ig fusion partner for a particular immunoadhesin construction. For example, the IgG₃ hinge is longer and more flexible, so it can accommodate larger “adhesin” domains that may not fold or function properly when fused to IgG₁. Another consideration may be valency; IgG immunoadhesins are bivalent homodimers, whereas Ig subtypes like IgA and IgM may give rise to dimeric or pentameric structures, respectively, of the basic Ig homodimer unit. For immunoadhesins designed for in vivo application, the pharmacokinetic properties and the effector functions specified by the Fc region are important as well. Although IgG₁, IgG₂ and IgG₄ all have in vivo half-lives of 21 days, their relative potencies at activating the complement system are different. IgG₄ does not activate complement, and IgG₂ is significantly weaker at complement activation than IgG₁. Moreover, unlike IgG₁, IgG₂ does not bind to Fc receptors on mononuclear cells or neutrophils. While IgG₃ is optimal for complement activation, its in vivo half-life is approximately one third of the other IgG isotypes. Another important consideration for immunoadhesins designed to be used as human therapeutics is the number of allotypic variants of the particular isotype. In general, IgG isotypes with fewer serologically-defined allotypes are preferred. For example, IgG₁ has only four serologically-defined allotypic sites, two of which (G1m and 2) are located in the Fc region; and one of these sites, G1m1, is non-immunogenic. In contrast, there are 12 serologically-defined allotypes in IgG₃, all of which are in the Fc region; only three of these sites (G3m5, 11 and 21) have one allotype which is nonimmunogenic. Thus, the potential immunogenicity of a γ 3 immunoadhesin is greater than that of a γ 1 immunoadhesin.

[0116] Immunoadhesins are most conveniently constructed by fusing the cDNA sequence encoding the adhesin portion in-frame to an Ig cDNA sequence. However, fusion to genomic Ig fragments can also be used (see, e.g. Gascoigne et al., supra; Aruffo et al., Cell 61:1303-1313 (1990); and Stamenkovic et al., Cell 66:1133-1144 (1991)). The latter type of fusion requires the presence of Ig regulatory sequences for expression. cDNAs encoding IgG heavy-chain constant regions can be isolated based on published sequences from cDNA libraries derived from spleen or peripheral blood lymphocytes, by hybridization or by polymerase chain reaction (PCR) techniques. The cDNAs encoding the “adhesin” and the Ig parts of the immunoadhesin are inserted in tandem into a plasmid vector that directs efficient expression in the chosen host cells.

[0117] 2. Generating a Protuberance and/or Cavity

[0118] As a first step to selecting original residues for forming the protuberance and/or cavity, the three-dimensional structure of the heteromultimer is obtained using techniques which are well known in the art such as X-ray crystallography or NMR. Based on the three-dimensional structure, those skilled in the art will be able to identify the interface residues.

[0119] The preferred interface is the C_H3 domain of an immunoglobulin constant domain. The interface residues of the C_H3 domains of IgG, IgA, IgD, IgE and IgM have been identified (see, for example, PCT/US96/01598, herein incorporated by reference in its entirety), including those which

are optimal for replacing with import residues; as were the interface residues of various IgG subtypes and “buried” residues. The basis for engineering the C_H3 interface is that X-ray crystallography has demonstrated that the intermolecular association between human IgG₁ heavy chains in the Fc region includes extensive protein/protein interaction between C_H3 domains whereas the glycosylated C_H2 domains interact via their carbohydrate (Deisenhofer, Biochem. 20:2361-2370 (1981)). In addition there are two inter-heavy chain disulfide bonds which are efficiently formed during antibody expression in mammalian cells unless the heavy chain is truncated to remove C_H2 and C_H3 domains (King et al., Biochem. J. 281:317 (1992)). Thus, heavy chain assembly appears to promote disulfide bond formation rather than vice versa. Taken together these structural and functional data led to the hypothesis that antibody heavy chain association is directed by the C_H3 domains. It was further speculated that the interface between C_H3 domains might be engineered to promote formation of heteromultimers of different heavy chains and hinder assembly of corresponding homomultimers. The experiments described herein demonstrated that it was possible to promote the formation of heteromultimers over homomultimers using this approach. Thus, it is possible to generate a polypeptide fusion comprising a polypeptide of interest and the C_H3 domain of an antibody to form a first or second polypeptide. The preferred C_H3 domain is derived from an IgG antibody, such as an human IgG₁.

[0120] Those interface residues which can potentially constitute candidates for forming the protuberance or cavity are identified. It is preferable to select “buried” residues to be replaced. To determine whether a residue is buried, the surface accessibility program of Lee et al. J. Mol. Biol. 55:379-400 (1971) can be used to calculate the solvent accessibility (SA) of residues in the interface. Then, the SA for the residues of each of the first and second polypeptide can be separately calculated after removal of the other polypeptide. The difference in SA of each residue between the monomer and dimer forms of the interface can then be calculated using the equation: SA (dimer)–SA (monomer). This provides a list of residues which lose SA on formation of the dimer. The SA of each residue in the dimer is compared to the theoretical SA of the same amino acid in the tripeptide Gly-X-Gly, where X= the amino acid of interest (Rose et al. Science 229:834-838 (1985)). Residues which (a) lost SA in the dimer compared to the monomer and (b) had an SA less than 26% of that in their corresponding tripeptide are considered as interface residues. Two categories may be delineated: those which have an SA<10% compared to their corresponding tripeptide (i.e. “buried”) and those which have 25%>SA>10% compared to their corresponding tripeptide (i.e. “partially buried”) (see Table 1, below).

TABLE 1

Residue No. [†]	SA Lost Monomer → Dimer		% Tripeptide	
	Polypeptide A	Polypeptide B	Polypeptide A	Polypeptide B
Q347	22.1	31.0	25.0	26.5
Y349	79.8	83.9	5.2	5.7
L351	67.4	77.7	3.9	2.0
S354	53.4	52.8	11.3	11.7
E357	43.7	45.3	0.4	1.3
S364	21.5	15.1	0.5	1.4
T366	29.3	25.8	0.0	0.1

TABLE 1-continued

Residue No. [†]	SA Lost Monomer → Dimer		% Tripeptide	
	Polypeptide A	Polypeptide B	Polypeptide A	Polypeptide B
L368	25.5	29.7	1.0	1.1
K370	55.8	62.3	11.5	11.0
T394	64.0	58.5	0.6	1.4
V397	50.3	49.5	13.2	11.0
D399	39.7	33.7	5.7	5.7
F405	53.7	52.1	0.0	0.0
Y407	89.1	90.3	0.0	0.0
K409	86.8	92.3	0.7	0.6
T411	4.3	7.5	12.7	9.8

[†]residue numbering as in IgG crystal structure (Deisenhofer, Biochemistry 20:2361-2370 (1981))

[0121] The effect of replacing residues on the polypeptide chain structure can be studied using a molecular graphics modeling program such as the Insight™ program (Biosym Technologies). Using the program, those buried residues in the interface of the first polypeptide which have a small side chain volume can be changed to residues having a larger side chain volume (i.e. a protuberance), for example. Then, the residues in the interface of the second polypeptide which are in proximity to the protuberance are examined to find a suitable residue for forming the cavity. Normally, this residue will have a large side chain volume and is replaced with a residue having a smaller side chain volume. In certain embodiments, examination of the three-dimensional structure of the interface will reveal a suitably positioned and dimensioned protuberance on the interface of the first polypeptide or a cavity on the interface of the second polypeptide. In these instances, it is only necessary to model a single mutant, i.e., with a synthetically introduced protuberance or cavity.

[0122] With respect to selecting potential original residues for replacement where the first and second polypeptide each comprise a C_H3 domain, the C_H3/C_H3 interface of human IgG₁ involves sixteen residues on each domain located on four anti-parallel β-strands which buries 1090 Å² from each surface (Deisenhofer, supra) and Miller, J. Mol. Biol. 216:965 (1990)). Mutations are preferably targeted to residues located on the two central anti-parallel β-strands. The aim is to minimize the risk that the protuberances which are created can be accommodated by protruding into surrounding solvent rather than by compensatory cavities in the partner C_H3 domain.

[0123] Once the preferred original/import residues are identified by molecular modeling, the amino acid replacements are introduced into the polypeptide using techniques which are well known in the art. Normally the DNA encoding the polypeptide is genetically engineered using the techniques described in *Mutagenesis: a Practical Approach*, supra.

[0124] Oligonucleotide-mediated mutagenesis is a preferred method for preparing substitution variants of the DNA encoding the first or second polypeptide. This technique is well known in the art as described by Adelman et al., DNA, 2:183 (1983). Briefly, first or second polypeptide DNA is altered by hybridizing an oligonucleotide encoding the desired mutation to a DNA template, where the template is

the single-stranded form of a plasmid or bacteriophage containing the unaltered or native DNA sequence of heteromultimer. After hybridization, a DNA polymerase is used to synthesize an entire second complementary strand of the template that will thus incorporate the oligonucleotide primer, and will code for the selected alteration in the heteromultimer DNA.

[0125] Cassette mutagenesis can be performed as described Wells et al. Gene 34:315 (1985) by replacing a region of the DNA of interest with a synthetic mutant fragment generated by annealing complimentary oligonucleotides. PCR mutagenesis is also suitable for making variants of the first or second polypeptide DNA. While the following discussion refers to DNA, it is understood that the technique also finds application with RNA. The PCR technique generally refers to the following procedure (see Erlich, Science, 252:1643-1650 (1991), the chapter by R. Higuchi, p. 61-70).

[0126] This invention also encompasses, in addition to the protuberance or cavity mutations, amino acid sequence variants of the heteromultimer which can be prepared by introducing appropriate nucleotide changes into the heteromultimer DNA, or by synthesis of the desired heteromultimer polypeptide. Such variants include, for example, deletions from, or insertions or substitutions of, residues within the amino acid sequences of the first and second polypeptides forming the heteromultimer. Any combination of deletion, insertion, and substitution is made to arrive at the final construct, provided that the final construct possesses the desired antigen-binding characteristics. The amino acid changes also may alter post-translational processes of the heteromultimer, such as changing the number or position of glycosylation sites.

[0127] A useful method for identification of certain residues or regions of the heteromultimer polypeptides that are preferred locations for mutagenesis is called "alanine scanning mutagenesis," as described by Cunningham and Wells, Science, 244:1081-1085 (1989). Here, a residue or group of target residues are identified (e.g. charged residues such as arg, asp, his, lys, and glu) and replaced by a neutral or negatively charged amino acid (most preferably alanine or polyalanine) to affect the interaction of the amino acids with the surrounding aqueous environment in or outside the cell. Those domains demonstrating functional sensitivity to the substitutions then are refined by introducing further or other variants at or for the sites of substitution. Thus, while the site for introducing an amino acid sequence variation is predetermined, the nature of the mutation per se need not be predetermined.

[0128] Normally the mutations will involve conservative amino acid replacements in non-functional regions of the heteromultimer. Exemplary mutations are shown in Table 2.

TABLE 2

Original Residue	Exemplary Substitutions	Preferred Substitutions
Ala (A)	Val; Leu; Ile	Val
Arg (R)	Lys; Gln; Asn	Lys
Asn (N)	Gln; His; Lys;	Gln
Asp (D)	Arg	Glu
Cys (C)	Glu; Ser	Ser

TABLE 2-continued

Original Residue	Exemplary Substitutions	Preferred Substitutions
Gln (Q)	Asn	Asn
Glu (E)	Asp	Asp
Gly (G)	Pro; Ala	Ala
His (H)	Asn; Gln; Lys; Arg	Arg
Ile (I)	Leu; Val; Met; Ala; Phe; Norleucine	Leu
Leu (L)	Norleucine; Ile; Val; Met; Ala; Phe	Ile
Lys (K)	Arg; Gln; Asn	Arg
Met (M)	Leu; Phe; Ile	Leu
Phe (F)	Leu; Val; Ile; Ala; Tyr	Leu
Pro (P)	Ala	Ala
Ser (S)	Thr	Thr
Thr (T)	Ser	Ser
Trp (W)	Tyr; Phe	Tyr
Tyr (Y)	Trp; Phe; Thr; Ser	Phe
Val (V)	Ile; Leu; Met; Phe; Ala; Norleucine	Leu

[0129] Covalent modifications of the heteromultimer polypeptides are included within the scope of this invention. Covalent modifications of the heteromultimer can be introduced into the molecule by reacting targeted amino acid residues of the heteromultimer or fragments thereof with an organic derivatizing agent that is capable of reacting with selected side chains or the N- or C-terminal residues. Another type of covalent modification of the heteromultimer polypeptide included within the scope of this invention comprises altering the native glycosylation pattern of the polypeptide. By altering is meant deleting one or more carbohydrate moieties found in the original heteromultimer, and/or adding one or more glycosylation sites that are not present in the original heteromultimer. Addition of glycosylation sites to the heteromultimer polypeptide is conveniently accomplished by altering the amino acid sequence such that it contains one or more N-linked glycosylation sites. The alteration may also be made by the addition of, or substitution by, one or more serine or threonine residues to the original heteromultimer sequence (for O-linked glycosylation sites). For ease, the heteromultimer amino acid sequence is preferably altered through changes at the DNA level, particularly by mutating the DNA encoding the heteromultimer polypeptide at preselected bases such that codons are generated that will translate into the desired amino acids. Another means of increasing the number of carbohydrate moieties on the heteromultimer polypeptide is by chemical or enzymatic coupling of glycosides to the polypeptide. These methods are described in WO 87/05330 published Sep. 11, 1987, and in Aplin and Wriston, CRC Crit. Rev. Biochem., pp. 259-306 (1981). Removal of carbohydrate moieties present on the heteromultimer may be accomplished chemically or enzymatically.

[0130] Another type of covalent modification of heteromultimer comprises linking the heteromultimer polypeptide to one of a variety of nonproteinaceous polymers, e.g., polyethylene glycol, polypropylene glycol, or polyoxyalky-

lenes, in the manner set forth in U.S. Pat. Nos. 4,640,835; 4,496,689; 4,301,144; 4,670,417; 4,791,192 or 4,179,337.

[0131] Since it is often difficult to predict in advance the characteristics of a variant heteromultimer, it will be appreciated that some screening of the recovered variant will be needed to select the optimal variant.

[0132] 3. Expression of Heteromultimer having Common Light Chains

[0133] Following mutation of the DNA and selection of the common light chain as disclosed herein, the DNA encoding the molecules is expressed using recombinant techniques which are widely available in the art. Often, the expression system of choice will involve a mammalian cell expression vector and host so that the heteromultimer is appropriately glycosylated (e.g. in the case of heteromultimers comprising antibody domains which are glycosylated). However, the molecules can also be produced in the prokaryotic expression systems elaborated below. Normally, the host cell will be transformed with DNA encoding both the first polypeptide, the second polypeptide, the common light chain polypeptide, and other polypeptide(s) required to form the heteromultimer, on a single vector or independent vectors. However, it is possible to express the first polypeptide, second polypeptide, and common light chain polypeptide (the heteromultimer components) in independent expression systems and couple the expressed polypeptides in vitro.

[0134] The nucleic acid(s) (e.g., cDNA or genomic DNA) encoding the heteromultimer and common light chain is inserted into a replicable vector for further cloning (amplification of the DNA) or for expression. Many vectors are available. The vector components generally include, but are not limited to, one or more of the following: a signal sequence, an origin of replication, one or more marker genes, an enhancer element, a promoter, and a transcription termination sequence.

[0135] The polypeptides of the heteromultimer components may be produced as fusion polypeptides with a signal sequence or other polypeptide having a specific cleavage site at the N-terminus of the mature protein or polypeptide. In general, the signal sequence may be a component of the vector, or it may be a part of the DNA that is inserted into the vector. The heterologous signal sequence selected preferably is one that is recognized and processed (i.e., cleaved by a signal peptidase) by the host cell. For prokaryotic host cells, the signal sequence may be substituted by a prokaryotic signal sequence selected, for example, from the group of the alkaline phosphatase, penicillinase, lpp, or heat-stable enterotoxin II leaders. For yeast secretion the native signal sequence may be substituted by, e.g., the yeast invertase leader, alpha factor leader (including *Saccharomyces* and *Kluyveromyces* α -factor leaders, the latter described in U.S. Pat. No. 5,010,182 issued Apr. 23, 1991), or acid phosphatase leader, the *C. albicans* glucoamylase leader (EP 362,179 published Apr. 4, 1990), or the signal described in WO 90/13646 published Nov. 15, 1990. In mammalian cell expression the native signal sequence (e.g., the antibody or adhesion presequence that normally directs secretion of these molecules from human cells in vivo) is satisfactory, although other mammalian signal sequences may be suitable as well as viral secretory leaders, for example, the herpes simplex

gD signal. The DNA for such precursor region is ligated in reading frame to DNA encoding the polypeptides forming the heteromultimer.

[0136] Both expression and cloning vectors contain a nucleic acid sequence that enables the vector to replicate in one or more selected host cells. Generally, in cloning vectors this sequence is one that enables the vector to replicate independently of the host chromosomal DNA, and includes origins of replication or autonomously replicating sequences. Such sequences are well known for a variety of bacteria, yeast, and viruses. The origin of replication from the plasmid pBR322 is suitable for most Gram-negative bacteria, the 2 μ plasmid origin is suitable for yeast, and various viral origins (SV40, polyoma, adenovirus, VSV or BPV) are useful for cloning vectors in mammalian cells. Generally, the origin of replication component is not needed for mammalian expression vectors (the SV40 origin may typically be used only because it contains the early promoter).

[0137] Expression and cloning vectors should contain a selection gene, also termed a selectable marker. Typical selection genes encode proteins that (a) confer resistance to antibiotics or other toxins, e.g., ampicillin, neomycin, methotrexate, or tetracycline, (b) complement auxotrophic deficiencies, or (c) supply critical nutrients not available from complex media, e.g., the gene encoding D-alanine racemase for Bacilli. One example of a selection scheme utilizes a drug to arrest growth of a host cell. Those cells that are successfully transformed with a heterologous gene produce a protein conferring drug resistance and thus survive the selection regimen. Examples of such dominant selection use the drugs neomycin (Southern et al., *J. Molec. Appl. Genet.* 1:327 (1982)), mycophenolic acid (Mulligan et al., *Science* 209:1422 (1980)) or hygromycin (Sugden et al., *Mol. Cell. Biol.* 5:410-413 (1985)). The three examples given above employ bacterial genes under eukaryotic control to convey resistance to the appropriate drug G418 or neomycin (geneticin), xgpt (mycophenolic acid), or hygromycin, respectively.

[0138] Another example of suitable selectable markers for mammalian cells are those that enable the identification of cells competent to take up the heteromultimer nucleic acid, such as DHFR or thymidine kinase. The mammalian cell transformants are placed under selection pressure that only the transformants are uniquely adapted to survive by virtue of having taken up the marker. Selection pressure is imposed by culturing the transformants under conditions in which the concentration of selection agent in the a medium is successively changed, thereby leading to amplification of both the selection gene and the DNA that encodes heteromultimer. Increased quantities of heteromultimer are synthesized from the amplified DNA. Other examples of amplifiable genes include metallothionein-I and -II, preferably primate metallothionein genes, adenosine deaminase, ornithine decarboxylase, etc.

[0139] For example, cells transformed with the DHFR selection gene are first identified by culturing all of the transformants in a culture medium that contains methotrexate (Mtx), a competitive antagonist of DHFR. An appropriate host cell when wild-type DHFR is employed is the Chinese hamster ovary (CHO) cell line deficient in DHFR activity, prepared and propagated as described by Urlaub

and Chasin, *Proc. Natl. Acad. Sci. USA* 77:4216 (1980). The transformed cells are then exposed to increased levels of methotrexate. This leads to the synthesis of multiple copies of the DHFR gene, and, concomitantly, multiple copies of other DNA comprising the expression vectors, such as the DNA encoding the components of the heteromultimer. This amplification technique can be used with any otherwise suitable host, e.g., ATCC No. CCL61 CHO-K1, notwithstanding the presence of endogenous DHFR if, for example, a mutant DHFR gene that is highly resistant to Mtx is employed (EP 117,060).

[0140] Alternatively, host cells (particularly wild-type hosts that contain endogenous DHFR) transformed or co-transformed with DNA sequences encoding heteromultimer, wild-type DHFR protein, and another selectable marker such as aminoglycoside 3'-phosphotransferase (APH) can be selected by cell growth in medium containing a selection agent for the selectable marker such as an aminoglycosidic antibiotic, e.g., kanamycin, neomycin, or G418. See U.S. Pat. No. 4,965,199.

[0141] A suitable selection gene for use in yeast is the *trp1* gene present in the yeast plasmid YRp7 (Stinchcomb et al., *Nature* 282:39 (1979); Kingsman et al., *Gene* 7:141 (1979); or Tschemper et al., *Gene* 10:157 (1980)). The *trp1* gene provides a selection marker for a mutant strain of yeast lacking the ability to grow in tryptophan, for example, ATCC No. 44076 or PEP4-1 (Jones, *Genetics* 85:12 (1977)). The presence of the *trp1* lesion in the yeast host cell genome then provides an effective environment for detecting transformation by growth in the absence of tryptophan. Similarly, Leu2-deficient yeast strains (ATCC 20,622 or 38,626) are complemented by known plasmids bearing the Leu2 gene.

[0142] In addition, vectors derived from the 1.6 μ m circular plasmid pKD1 can be used for transformation of *Kluyveromyces* yeasts. Bianchi et al., *Curr. Genet.* 12:185 (1987). More recently, an expression system for large-scale production of recombinant calf chymosin was reported for *K. lactis*. Van den Berg, *Bio/Technology* 8:135 (1990). Stable multi-copy expression vectors for secretion of mature recombinant human serum albumin by industrial strains of *Kluyveromyces* have also been disclosed (Fleer et al., *Bio/Technology* 9:968-975 (1991)).

[0143] Expression and cloning vectors usually contain a promoter that is recognized by the host organism and is operably linked to the heteromultimer nucleic acid. A large number of promoters recognized by a variety of potential host cells are well known. These promoters are operably linked to heteromultimer-encoding DNA by removing the promoter from the source DNA by restriction enzyme digestion and inserting the isolated promoter sequence into the vector.

[0144] Promoters suitable for use with prokaryotic hosts include the β -lactamase and lactose promoter systems (Chang et al., *Nature* 275:615 (1978); and Goeddel et al., *Nature* 281:544 (1979)), alkaline phosphatase, a tryptophan (*trp*) promoter system (Goeddel, *Nucleic Acids Res.*, 8:4057 (1980) and EP 36,776) and hybrid promoters such as the *tac* promoter (deBoer et al., *Proc. Natl. Acad. Sci. USA* 80:21-25 (1983)). However, other known bacterial promoters are suitable. Their nucleotide sequences have been published, thereby enabling a skilled worker operably to ligate them to DNA encoding the heteromultimer (Siebenlist et al., *Cell*

20:269 (1980)) using linkers or adaptors to supply any required restriction sites. Promoters for use in bacterial systems also will contain a Shine-Dalgarno (S.D.) sequence operably linked to the DNA encoding the heteromultimer.

[0145] Promoter sequences are known for eukaryotes. Virtually all eukaryotic genes have an AT-rich region located approximately 25 to bases upstream from the site where transcription is initiated. Another sequence found 70 to 80 bases upstream from the start of transcription of many genes is a CXCAAT region where X may be any nucleotide. At the 3' end of most eukaryotic genes is an AATAAA sequence that may be the signal for addition of the poly A tail to the 3' end of the coding sequence. All of these sequences are suitably inserted into eukaryotic expression vectors.

[0146] Examples of suitable promoting sequences for use with yeast hosts include the promoters for 3-phosphoglycerate kinase (Hitzeman et al., *J. Biol. Chem.* 255:2073 (1980)) or other glycolytic enzymes (Hess et al., *J. Adv. Enzyme Reg.* 7:149 (1968); and Holland, *Biochemistry* 17:4900 (1978)); such as enolase, glyceraldehyde-3-phosphate dehydrogenase, hexokinase, pyruvate decarboxylase, phosphofructokinase, glucose-6-phosphate isomerase, 3-phosphoglycerate mutase, pyruvate kinase, triosephosphate isomerase, phosphoglucose isomerase, and glucokinase.

[0147] Other yeast promoters, which are inducible promoters having the additional advantage of transcription controlled by growth conditions, are the promoter regions for alcohol dehydrogenase 2, isocytochrome C, acid phosphatase, degradative enzymes associated with nitrogen metabolism, metallothionein, glyceraldehyde-3-phosphate dehydrogenase, and enzymes responsible for maltose and galactose utilization. Suitable vectors and promoters for use in yeast expression are further described in Hitzeman et al., EP 73,657A. Yeast enhancers also are advantageously used with yeast promoters.

[0148] Heteromultimer transcription from vectors in mammalian host cells is controlled, for example, by promoters obtained from the genomes of viruses such as polyoma virus, fowlpox virus (UK 2,211,504 published Jul. 5, 1989), adenovirus (such as Adenovirus 2), bovine papilloma virus, avian sarcoma virus, cytomegalovirus, a retrovirus, hepatitis-B virus and most preferably Simian Virus 40 (SV40), from heterologous mammalian promoters, e.g., the actin promoter or an immunoglobulin promoter or from heat-shock promoters.

[0149] The early and late promoters of the SV40 virus are conveniently obtained as an SV40 restriction fragment that also contains the SV40 viral origin of replication. Fiers et al., *Nature* 273:113 (1978); Mulligan and Berg, *Science* 209:1422-1427 (1980); Pavlakis et al., *Proc. Natl. Acad. Sci. USA* 78:7398-7402 (1981). The immediate early promoter of the human cytomegalovirus is conveniently obtained as a HindIII E restriction fragment. Greenaway et al., *Gene* 18:355-360 (1982). A system for expressing DNA in mammalian hosts using the bovine papilloma virus as a vector is disclosed in U.S. Pat. No. 4,419,446. A modification of this system is described in U.S. Pat. No. 4,601,978. See also Gray et al., *Nature* 295:503-508 (1982) on expressing cDNA encoding immune interferon in monkey cells; Reyes et al., *Nature* 297:598-601 (1982) on expression of human β -interferon cDNA in mouse cells under the control of a thy-

midine kinase promoter from herpes simplex virus; Canaani and Berg, *Proc. Natl. Acad. Sci. USA* 79:5166-5170 (1982) on expression of the human interferon β 1 gene in cultured mouse and rabbit cells; and Gorman et al., *Proc. Natl. Acad. Sci. USA* 79:6777-6781 (1982) on expression of bacterial CAT sequences in CV-1 monkey kidney cells, chicken embryo fibroblasts, Chinese hamster ovary cells, HeLa cells, and mouse NIH-3T3 cells using the Rous sarcoma virus long terminal repeat as a promoter.

[0150] Transcription of DNA encoding the heteromultimer components by higher eukaryotes is often increased by inserting an enhancer sequence into the vector. Enhancers are relatively orientation and position independent, having been found 5' (Laimins et al., *Proc. Natl. Acad. Sci. USA* 78:993 (1981)) and 3' (Lusky et al., *Mol. Cell Bio.* 3:1108 (1983)) to the transcription unit, within an intron (Banerji et al., *Cell* 33:729 (1983)), as well as within the coding sequence itself (Osborne et al., *Mol. Cell Bio.* 4:1293 (1984)). Many enhancer sequences are now known from mammalian genes (globin, elastase, albumin, α -fetoprotein, and insulin). Typically, however, one will use an enhancer from a eukaryotic cell virus. Examples include the SV40 enhancer on the late side of the replication origin (bp 100-270), the cytomegalovirus early promoter enhancer, the polyoma enhancer on the late side of the replication origin, and adenovirus enhancers. See also Yaniv, *Nature* 297:17-18 (1982) on enhancing elements for activation of eukaryotic promoters. The enhancer may be spliced into the vector at a position 5' or 3' to the heteromultimer-encoding sequence, but is preferably located at a site 5' from the promoter.

[0151] Expression vectors used in eukaryotic host cells (yeast, fungi, insect, plant, animal, human, or nucleated cells from other multicellular organisms) will also contain sequences necessary for the termination of transcription and for stabilizing the mRNA. Such sequences are commonly available from the 5' and, occasionally 3', untranslated regions of eukaryotic or viral DNAs or cDNAs. These regions contain nucleotide segments transcribed as polyadenylated fragments in the untranslated portion of the mRNA encoding the heteromultimer.

[0152] Construction of suitable vectors containing one or more of the above listed components employs standard ligation techniques. Isolated plasmids or DNA fragments are cleaved, tailored, and religated in the form desired to generate the plasmids required.

[0153] For analysis to confirm correct sequences in plasmids constructed, the ligation mixtures are used to transform *E. coli* K12 strain 294 (ATCC 31,446) and successful transformants selected by ampicillin or tetracycline resistance where appropriate. Plasmids from the transformants are prepared, analyzed by restriction endonuclease digestion, and/or sequenced by the method of Messing et al., *Nucleic Acids Res.* 9:309 (1981) or by the method of Maxam et al., *Methods in Enzymology* 65:499 (1980).

[0154] Particularly useful in the practice of this invention are expression vectors that provide for the transient expression in mammalian cells of DNA encoding heteromultimer. In general, transient expression involves the use of an expression vector that is able to replicate efficiently in a host cell, such that the host cell accumulates many copies of the expression vector and, in turn, synthesizes high levels of a desired polypeptide encoded by the expression vector. Sam-

brook et al., supra, pp. 16.17-16.22. Transient expression systems, comprising a suitable expression vector and a host cell, allow for the convenient positive identification of polypeptides encoded by cloned DNAs, as well as for the rapid screening of heteromultimers having desired binding specificities/affinities or the desired gel migration characteristics relative to heteromultimers or homomultimers lacking the non-natural disulfide bonds generated according to the instant invention.

[0155] Other methods, vectors, and host cells suitable for adaptation to the synthesis of the heteromultimer in recombinant vertebrate cell culture are described in Gething et al., *Nature* 293:620-625 (1981); Mantei et al., *Nature* 281:40-46 (1979); EP 117,060; and EP 117,058. A particularly useful plasmid for mammalian cell culture expression of the heteromultimer is pRK5 (EP 307,247) or pSV16B (PCT pub. no. WO 91/08291 published Jun. 13, 1991).

[0156] The choice of host cell line for the expression of heteromultimer depends mainly on the expression vector. Another consideration is the amount of protein that is required. Milligram quantities often can be produced by transient transfections. For example, the adenovirus EIA-transformed 293 human embryonic kidney cell line can be transfected transiently with pRK5-based vectors by a modification of the calcium phosphate method to allow efficient heteromultimer expression. CDM8-based vectors can be used to transfect COS cells by the DEAE-dextran method (Aruffo et al., *Cell* 61:1303-1313 (1990); and Zettmeissl et al., *DNA Cell Biol.* (US) 9:347-353 (1990)). If larger amounts of protein are desired, the immunoadhesin can be expressed after stable transfection of a host cell line. For example, a pRK5-based vector can be introduced into Chinese hamster ovary (CHO) cells in the presence of an additional plasmid encoding dihydrofolate reductase (DHFR) and conferring resistance to G418. Clones resistant to G418 can be selected in culture. These clones are grown in the presence of increasing levels of DHFR inhibitor methotrexate and clones are selected in which the number of gene copies encoding the DHFR and heteromultimer sequences is co-amplified. If the immunoadhesin contains a hydrophobic leader sequence at its N-terminus, it is likely to be processed and secreted by the transfected cells. The expression of immunoadhesins with more complex structures may require uniquely suited host cells. For example, components such as light chain or J chain may be provided by certain myeloma or hybridoma host cells (Gascoigne et al., supra; and Martin et al., *J. Virol.* 67:3561-3568 (1993)).

[0157] Other suitable host cells for cloning or expressing the vectors herein are prokaryote, yeast, or other higher eukaryote cells described above. Suitable prokaryotes for this purpose include eubacteria, such as Gram-negative or Gram-positive organisms, for example, Enterobacteriaceae such as *Escherichia*, e.g., *E. coli*, *Enterobacter*, *Erwinia*, *Klebsiella*, *Proteus*, *Salmonella*, e.g., *Salmonella typhimurium*, *Serratia*, e.g., *Serratia marcescans*, and *Shigella*, as well as Bacilli such as *B. subtilis* and *B. licheniformis* (e.g., *B. licheniformis* 41P disclosed in DD 266,710 published Apr. 12, 1989), *Pseudomonas* such as *P. aeruginosa*, and *Streptomyces*. One preferred *E. coli* cloning host is *E. coli* 294 (ATCC 31,446), although other strains such as *E. coli* B, *E. coli* X1776 (ATCC 31,537), and *E. coli* W3110 (ATCC 27,325) are suitable. These examples are illustrative rather than limiting. Strain W3110 is a particularly preferred host

or parent host because it is a common host strain for recombinant DNA product fermentations. Preferably, the host cell should secrete minimal amounts of proteolytic enzymes. For example, strain W3110 may be modified to effect a genetic mutation in the genes encoding proteins, with examples of such hosts including *E. coli* W3110 strain 27C7. The complete genotype of 27C7 is tonAΔ ptr3 phoAΔE15 Δ(argF-lac)169 ompTΔ degP41kan^r. Strain 27C7 was deposited on Oct. 30, 1991 in the American Type Culture Collection as ATCC No. 55,244. Alternatively, the strain of *E. coli* having mutant periplasmic protease disclosed in U.S. Pat. No. 4,946,783 issued Aug. 7, 1990 may be employed. Alternatively, methods of cloning, e.g., PCR or other nucleic acid polymerase reactions, are suitable.

[0158] In addition to prokaryotes, eukaryotic microbes such as filamentous fungi or yeast are suitable cloning or expression hosts for heteromultimer-encoding vectors. *Saccharomyces cerevisiae*, or common baker's yeast, is the most commonly used among lower eukaryotic host microorganisms. However, a number of other genera, species, and strains are commonly available and useful herein, such as *Schizosaccharomyces pombe* (Beach and Nurse, *Nature* 290:140 (1981); EP 139,383 published May 2, 1985); *Kluyveromyces* hosts (U.S. Pat. No. 4,943,529; Fleer et al., supra) such as, e.g., *K. lactis* (MW98-8C, CBS683, CBS4574; Louvencourt et al., *J. Bacteriol.*, 737 (1983)), *K. fragilis* (ATCC 12,424), *K. bulgaricus* (ATCC 16,045), *K. wickerhamii* (ATCC 24,178), *K. waltii* (ATCC 56,500), *K. drosophilum* (ATCC 36,906; Van den Berg et al., supra), *K. thermotolerans*, and *K. marxianus*; *yarrowia* (EP 402,226); *Pichia pastoris* (EP 183,070; Sreekrishna et al., *J. Basic Microbiol.* 28:265-278 (1988)); *Candida*; *Trichoderma reesia* (EP 244,234); *Neurospora crassa* (Case et al., *Proc. Natl. Acad. Sci. USA* 76:5259-5263 (1979)); *Schwanniomyces* such as *Schwanniomyces occidentalis* (EP 394,538 published Oct. 31, 1990); and filamentous fungi such as, e.g., *Neurospora*, *Penicillium*, *Tolypocladium* (WO 91/00357 published Jan. 10, 1991), and *Aspergillus* hosts such as *A. nidulans* (Ballance et al., *Biochem. Biophys. Res. Commun.* 112:284-289 (1983); Tilburn et al., *Gene* 26:205-221 (1983); Yelton et al., *Proc. Natl. Acad. Sci. USA* 81:1470-1474 (1984)) and *A. niger* (Kelly and Hynes, *EMBO J.* 4:475-479 (1985)).

[0159] Suitable host cells for the expression of glycosylated heteromultimer are derived from multicellular organisms. Such host cells are capable of complex processing and glycosylation activities. In principle, any higher eukaryotic cell culture is workable, whether from vertebrate or invertebrate culture. Examples of invertebrate cells include plant and insect cells. Numerous baculoviral strains and variants and corresponding permissive insect host cells from hosts such as *Spodoptera frugiperda* (caterpillar), *Aedes aegypti* (mosquito), *Aedes albopictus* (mosquito), *Drosophila melanogaster* (fruitfly), and *Bombyx mori* have been identified. See, e.g., Luckow et al., *Bio/Technology* 6:47-55 (1988); Miller et al., in *Genetic Engineering*, Setlow et al., eds., Vol. 8 (Plenum Publishing, 1986), pp 277-279; and Maeda et al., *Nature* 315:592-594 (1985). A variety of viral strains for transfection are publicly available, e.g., the L-1 variant of *Autographa californica* NPV and the Bm-5 strain of *Bombyx mori* NPV, and such viruses may be used as the virus herein according to the present invention, particularly for transfection of *Spodoptera frugiperda* cells.

[0160] Plant cell cultures of cotton, corn, potato, soybean, petunia, tomato, and tobacco can be utilized as hosts. Typically, plant cells are transfected by incubation with certain strains of the bacterium *Agrobacterium tumefaciens*, which has been previously manipulated to contain the heteromultimer DNA. During incubation of the plant cell culture with *A. tumefaciens*, the DNA encoding the heteromultimer is transferred to the plant cell host such that it is transfected, and will, under appropriate conditions, express the heteromultimer DNA. In addition, regulatory and signal sequences compatible with plant cells are available, such as the nopaline synthase promoter and polyadenylation signal sequences. Depicker et al., *J. Mol. Appl. Gen.* 1:561 (1982). In addition, DNA segments isolated from the upstream region of the T-DNA 780 gene are capable of activating or increasing transcription levels of plant-expressible genes in recombinant DNA-containing plant tissue. EP 321,196 published Jun. 12, 1989.

[0161] The preferred hosts are vertebrate cells, and propagation of vertebrate cells in culture (tissue culture) has become a routine procedure in recent years (Tissue Culture, Academic Press, Kruse and Patterson, editors (1973)). Examples of useful mammalian host cell lines are monkey kidney CV1 line transformed by SV40 (COS-7, ATCC CRL 1651); human embryonic kidney line (293 or 293 cells subcloned for growth in suspension culture, Graham et al., *J. Gen. Virol.* 36:59 (1977)); baby hamster kidney cells (BHK, ATCC CCL 10); Chinese hamster ovary cells/-DHFR (CHO, Urlaub and Chasin, *Proc. Natl. Acad. Sci. USA* 77:4216 (1980)); mouse sertoli cells (TM4, Mather, *Biol. Reprod.* 23:243-251 (1980)); monkey kidney cells (CV1 ATCC CCL 70); African green monkey kidney cells (VERO-76, ATCC CRL-1587); human cervical carcinoma cells (HELA, ATCC CCL 2); canine kidney cells (MDCK, ATCC CCL 34); buffalo rat liver cells (BRL 3A, ATCC CRL 1442); human lung cells (W138, ATCC CCL 75); human liver cells (Hep G2, HB 8065); mouse mammary tumor (MMT 060562, ATCC CCL51); TRI cells (Mather et al., *Annals N.Y. Acad. Sci.* 383:44-68 (1982)); MRC 5 cells; FS4 cells; and a human hepatoma line (Hep G2).

[0162] Host cells are transfected with the above-described expression or cloning vectors of this invention and cultured in conventional nutrient media modified as appropriate for inducing promoters, selecting transformants, or amplifying the genes encoding the desired sequences. Depending on the host cell used, transfection is done using standard techniques appropriate to such cells. The calcium treatment employing calcium chloride, as described in section 1.82 of Sambrook et al., *supra*, or electroporation is generally used for prokaryotes or other cells that contain substantial cell-wall barriers. Infection with *Agrobacterium tumefaciens* is used for transformation of certain plant cells, as described by Shaw et al., *Gene* 23:315 (1983) and WO 89/05859 published Jun. 29, 1989. In addition, plants may be transfected using ultrasound treatment as described in WO 91/00358 published Jan. 10, 1991.

[0163] For mammalian cells without such cell walls, the calcium phosphate precipitation method of Graham and van der Eb, *Virology* 52:456-457 (1978) is preferred. General aspects of mammalian cell host system transformations have been described by Axel in U.S. Pat. No. 4,399,216 issued Aug. 16, 1983. Transformations into yeast are typically carried out according to the method of Van Solingen et al.,

J. Bact. 130:946 (1977) and Hsiao et al., *Proc. Natl. Acad. Sci. (USA)* 76:3829 (1979). However, other methods for introducing DNA into cells, such as by nuclear microinjection, electroporation, bacterial protoplast fusion with intact cells, or polycations, e.g., polybrene, polyornithine, etc., may also be used. For various techniques for transforming mammalian cells, see Keown et al., *Methods in Enzymology* (1989), Keown et al., *Methods in Enzymology* 185:527-537 (1990), and Mansour et al., *Nature* 336:348-352 (1988).

[0164] Prokaryotic cells used to produce the heteromultimer polypeptide of this invention are cultured in suitable media as described generally in Sambrook et al., *supra*.

[0165] The mammalian host cells used to produce the heteromultimer of this invention may be cultured in a variety of media. Commercially available media such as Ham's F10 (Sigma), Minimal Essential Medium ((MEM), Sigma), RPMI-1640 (Sigma), and Dulbeccos Modified Eagle's Medium ((DMEM), Sigma) are suitable for culturing the host cells. In addition, any of the media described in Ham and Wallace, *Meth. Enz.* 58:44 (1979), Barnes and Sato, *Anal. Biochem.* 102:255 (1980), U.S. Pat. Nos. 4,767,704; 4,657,866; 4,927,762; or 4,560,655; Wo 90/03430; WO 87/00195; U.S. Pat. No. Re. 30,985; or U.S. Pat. No. 5,122,469, the disclosures of all of which are incorporated herein by reference, may be used as culture media for the host cells. Any of these media may be supplemented as necessary with hormones and/or other growth factors (such as insulin, transferrin, or epidermal growth factor), salts (such as sodium chloride, calcium, magnesium, and phosphate), buffers (such as HEPES), nucleosides (such as adenosine and thymidine), antibiotics (such as Gentamycin™ drug), trace elements (defined as inorganic compounds usually present at final concentrations in the micromolar range), and glucose or an equivalent energy source. Any other necessary supplements may also be included at appropriate concentrations that would be known to those skilled in the art. The culture conditions, such as temperature, pH, and the like, are those previously used with the host cell selected for expression, and will be apparent to the ordinarily skilled artisan.

[0166] In general, principles, protocols, and practical techniques for maximizing the productivity of mammalian cell cultures can be found in *Mammalian Cell Biotechnology: a Practical Approach*, M. Butler, ed., IRL Press, 1991.

[0167] The host cells referred to in this disclosure encompass cells in culture as well as cells that are within a host animal.

[0168] 4. Recovery of the Heteromultimer

[0169] The heteromultimer preferably is generally recovered from the culture medium as a secreted polypeptide, although it also may be recovered from host cell lysate when directly produced without a secretory signal. If the heteromultimer is membrane-bound, it can be released from the membrane using a suitable detergent solution (e.g. Triton-X 100).

[0170] When the heteromultimer is produced in a recombinant cell other than one of human origin, it is completely free of proteins or polypeptides of human origin. However, it is necessary to purify the heteromultimer from recombinant cell proteins or polypeptides to obtain preparations that are substantially homogeneous as to heteromultimer. As a

first step, the culture medium or lysate is normally centrifuged to remove particulate cell debris.

[0171] Heterodimers having antibody constant domains can be conveniently purified by hydroxylapatite chromatography, gel electrophoresis, dialysis, or affinity chromatography, with affinity chromatography being the preferred purification technique. Where the heteromultimer comprises a C_H-3 domain, the Bakerbond ABX™ resin (J. T. Baker, Phillipsburg, N.J.) is useful for purification. Other techniques for protein purification such as fractionation on an ion-exchange column, ethanol precipitation, reverse phase HPLC, chromatography on silica, chromatography on heparin Sepharose, chromatography on an anion or cation exchange resin (such as a polyaspartic acid column), chromatofocusing, SDS-PAGE, and ammonium sulfate precipitation are also available depending on the polypeptide to be recovered. The suitability of protein A as an affinity ligand depends on the species and isotype of the immunoglobulin Fc domain that is used in the chimera. Protein A can be used to purify immunoadhesins that are based on human γ 1, γ 2, or γ 4 heavy chains (Lindmark et al., *J. Immunol. Meth.* 62:1-13 (1983)). Protein G is recommended for all mouse isotypes and for human γ 3 (Guss et al., *EMBO J.* 5:15671575 (1986)). The matrix to which the affinity ligand is attached is most often agarose, but other matrices are available. Mechanically stable matrices such as controlled pore glass or poly(styrenedivinyl)benzene allow for faster flow rates and shorter processing times than can be achieved with agarose. The conditions for binding an immunoadhesin to the protein A or G affinity column are dictated entirely by the characteristics of the Fc domain; that is, its species and isotype. Generally, when the proper ligand is chosen, efficient binding occurs directly from unconditioned culture fluid. One distinguishing feature of immunoadhesins is that, for human γ 1 molecules, the binding capacity for protein A is somewhat diminished relative to an antibody of the same Fc type. Bound immunoadhesin can be efficiently eluted either at acidic pH (at or above 3.0), or in a neutral pH buffer containing a mildly chaotropic salt. This affinity chromatography step can result in a heterodimer preparation that is >95% pure.

[0172] 5. Uses for a Heteromultimeric Multispecific Antibody having Common Light Chains

[0173] Many therapeutic applications for the heteromultimer are contemplated. For example, the heteromultimer can be used for redirected cytotoxicity (e.g. to kill tumor cells), as a vaccine adjuvant, for delivering thrombolytic agents to clots, for converting enzyme activated prodrugs at a target site (e.g. a tumor), for treating infectious diseases, targeting immune complexes to cell surface receptors, or for delivering immunotoxins to tumor cells. For example, tumor vasculature targeting has been accomplished by targeting a model endothelial antigen, class II major histocompatibility complex, with an antibody-ricin immunotoxin (Burrows, F. J. and Thorpe, P. E. (1993) *Proc Natl Acad Sci USA* 90:8996-9000). Significantly greater efficacy was achieved by combining the anti-endothelial immunotoxin with a second immunotoxin directed against the tumor cells themselves (Burrows, F. J. and Thorpe, P. E. (1993) *supra*). Recently, tissue factor was successfully targeted to tumor vasculature using a bispecific antibody, triggering local thrombosis that resulted in significant anti-tumor efficacy (Huang, X. et al. (1997) *Science* 275:547-550). In addition,

bispecific diabodies have been used successfully to direct cytotoxic T-cells to kill target breast tumor cells and B-cell lymphoma cells in vitro (Zhu, Z. et al. (1996) *Bio/Technology* 14:192-196; and Holliger, P. et al. (1996) *Protein Engin.* 9:299-305).

[0174] Therapeutic formulations of the heteromultimer are prepared for storage by mixing the heteromultimer having the desired degree of purity with optional physiologically acceptable carriers, excipients, or stabilizers (Remington's *Pharmaceutical Sciences*, 16th edition, Osol, A., Ed., (1980)), in the form of lyophilized cake or aqueous solutions. Acceptable carriers, excipients or stabilizers are non-toxic to recipients at the dosages and concentrations employed, and include buffers such as phosphate, citrate, and other organic acids; antioxidants including ascorbic acid; low molecular weight (less than about 10 residues) polypeptides; proteins, such as serum albumin, gelatin, or immunoglobulins; hydrophilic polymers such as polyvinylpyrrolidone; amino acids such as glycine, glutamine, asparagine, arginine or lysine; monosaccharides, disaccharides, and other carbohydrates including glucose, mannose, or dextrans; chelating agents such as EDTA; sugar alcohols such as mannitol or sorbitol; salt-forming counterions such as sodium; and/or nonionic surfactants such as Tween, Pluronics or polyethylene glycol (PEG).

[0175] The heteromultimer also may be entrapped in microcapsules prepared, for example, by coacervation techniques or by interfacial polymerization (for example, hydroxymethylcellulose or gelatin-microcapsules and poly-[methylmethacrylate] microcapsules, respectively), in colloidal drug delivery systems (for example, liposomes, albumin microspheres, microemulsions, nano-particles and nanocapsules), or in macroemulsions. Such techniques are disclosed in Remington's *Pharmaceutical Sciences*, *supra*.

[0176] The heteromultimer to be used for in vivo administration must be sterile. This is readily accomplished by filtration through sterile filtration membranes, prior to or following lyophilization and reconstitution. The heteromultimer ordinarily will be stored in lyophilized form or in solution.

[0177] Therapeutic heteromultimer compositions generally are placed into a container having a sterile access port, for example, an intravenous solution bag or vial having a stopper pierceable by a hypodermic injection needle.

[0178] The route of heteromultimer administration is in accord with known methods, e.g., injection or infusion by intravenous, intraperitoneal, intracerebral, intramuscular, intraocular, intraarterial, or intralesional routes, or by sustained release systems as noted below. The heteromultimer is administered continuously by infusion or by bolus injection.

[0179] Suitable examples of sustained-release preparations include semipermeable matrices of solid hydrophobic polymers containing the protein, which matrices are in the form of shaped articles, e.g., films, or microcapsules. Examples of sustained-release matrices include polyesters, hydrogels (e.g., poly(2-hydroxyethyl-methacrylate) as described by Langer et al., *J. Biomed. Mater. Res.* 15:167-277 (1981) and Langer, *Chem. Tech.* 12:98-105 (1982) or poly(vinylalcohol)), polylactides (U.S. Pat. No. 3,773,919, EP 58,481), copolymers of L-glutamic acid and gamma

ethyl-L-glutamate (Sidman et al., *Biopolymers* 22:547-556 (1983)), non-degradable ethylene-vinyl acetate (Langer et al., supra), degradable lactic acid-glycolic acid copolymers such as the Lupron Depot™ (injectable microspheres composed of lactic acid-glycolic acid copolymer and leuprolide acetate), and poly-D(-)-3-hydroxybutyric acid (EP 133, 988).

[0180] While polymers such as ethylene-vinyl acetate and lactic acid-glycolic acid enable release of molecules for over 100 days, certain hydrogels release proteins for shorter time periods. When encapsulated proteins remain in the body for a long time, they may denature or aggregate as a result of exposure to moisture at 37° C., resulting in a loss of biological activity and possible changes in immunogenicity. Rational strategies can be devised for protein stabilization depending on the mechanism involved. For example, if the aggregation mechanism is discovered to be intermolecular S—S bond formation through thio-disulfide interchange, stabilization may be achieved by modifying sulfhydryl residues, lyophilizing from acidic solutions, controlling moisture content, using appropriate additives, and developing specific polymer matrix compositions.

[0181] Sustained-release heteromultimer compositions also include liposomally entrapped heteromultimer. Liposomes containing heteromultimer are prepared by methods known per se: DE 3,218,121; Epstein et al., *Proc. Natl. Acad. Sci. USA* 82:3688-3692 (1985); Hwang et al., *Proc. Natl. Acad. Sci. USA* 77:4030-4034 (1980); EP 52,322; EP 36,676; EP 88,046; EP 143,949; EP 142,641; Japanese patent application 83-118008; U.S. Pat. Nos. 4,485,045 and 4,544,545; and EP 102,324. Ordinarily the liposomes are of the small (about 200-800 Angstroms) unilamellar type in which the lipid content is greater than about 30 mol. % cholesterol, the selected proportion being adjusted for the optimal heteromultimer therapy.

[0182] An effective amount of heteromultimer to be employed therapeutically will depend, for example, upon the therapeutic objectives, the route of administration, and the condition of the patient. Accordingly, it will be necessary for the therapist to titer the dosage and modify the route of administration as required to obtain the optimal therapeutic effect. A typical daily dosage might range from about 1 µg/kg to up to 10 mg/kg or more, depending on the factors mentioned above. Typically, the clinician will administer heteromultimer until a dosage is reached that achieves the desired effect. The progress of this therapy is easily monitored by conventional assays.

[0183] The heteromultimers described herein can also be used in enzyme immunoassays. To achieve this, one arm of the heteromultimer can be designed to bind to a specific epitope on the enzyme so that binding does not cause enzyme inhibition, the other arm of the heteromultimer can be designed to bind to the immobilizing matrix ensuring a high enzyme density at the desired site. Examples of such diagnostic heteromultimers include those having specificity for IgG as well as ferritin, and those having binding specificities for horse radish peroxidase (HRP) as well as a hormone, for example.

[0184] The heteromultimers can be designed for use in two-site immunoassays. For example, two bispecific heteromultimers are produced binding to two separate epitopes on the analyte protein—one heteromultimer binds the complex to an insoluble matrix, the other binds an indicator enzyme.

[0185] Heteromultimers can also be used for in vitro or in vivo immunodiagnosis of various diseases such as cancer. To facilitate this diagnostic use, one arm of the heteromultimer can be designed to bind a tumor associated antigen and the other arm can bind a detectable marker (e.g. a chelator which binds a radionuclide). For example, a heteromultimer having specificities for the tumor associated antigen CEA as well as a bivalent hapten can be used for imaging of colorectal and thyroid carcinomas. Other non-therapeutic, diagnostic uses for the heteromultimer will be apparent to the skilled practitioner.

[0186] For diagnostic applications, at least one arm of the heteromultimer typically will be labeled directly or indirectly with a detectable moiety. The detectable moiety can be any one which is capable of producing, either directly or indirectly, a detectable signal. For example, the detectable moiety may be a radioisotope, such as ³H, ¹⁴C, ³²P, ³⁵S or ¹²⁵I; a fluorescent or chemiluminescent compound, such as fluorescein isothiocyanate, rhodamine, or luciferin; or an enzyme, such as alkaline phosphatase, beta-galactosidase or horseradish peroxidase (HRP).

[0187] Any method known in the art for separately conjugating the heteromultimer to the detectable moiety may be employed, including those methods described by Hunter et al., *Nature* 144:945 (1962); David et al., *Biochemistry* 13:1014 (1974); Pain et al., *J. Immunol. Meth.* 40:219 (1981); and Nygren, *J. Histochem. and Cytochem.* 30:407 (1982).

[0188] The heteromultimers of the present invention may be employed in any known assay method, such as competitive binding assays, direct and indirect sandwich assays, and immunoprecipitation assays. Zola, *Monoclonal Antibodies: A Manual of Techniques*, pp.147-158 (CRC Press, Inc., 1987).

[0189] Competitive binding assays rely on the ability of a labeled standard to compete with the test sample analyte for binding with a limited amount of heteromultimer. The amount of analyte in the test sample is inversely proportional to the amount of standard that becomes bound to the heteromultimer. To facilitate determining the amount of standard that becomes bound, the heteromultimers generally are insolubilized before or after the competition, so that the standard and analyte that are bound to the heteromultimers may conveniently be separated from the standard and analyte which remain unbound.

[0190] The heteromultimers are particularly useful for sandwich assays which involve the use of two molecules, each capable of binding to a different immunogenic portion, or epitope, of the sample to be detected. In a sandwich assay, the test sample analyte is bound by a first arm of the heteromultimer which is immobilized on a solid support, and thereafter a second arm of the heteromultimer binds to the analyte, thus forming an insoluble three part complex. See, e.g., U.S. Pat. No. 4,376,110. The second arm of the heteromultimer may itself be labeled with a detectable moiety (direct sandwich assays) or may be measured using an anti-immunoglobulin antibody that is labeled with a detectable moiety (indirect sandwich assay) For example, one type of sandwich assay is an ELISA assay, in which case the detectable moiety is an enzyme.

[0191] Below are examples of specific embodiments for carrying out the present invention. The examples are offered

for illustrative purposes only, and are not intended to limit the scope of the present invention in any way.

[0192] All publications, patents and patent applications cited herein, whether supra or infra, are hereby incorporated by reference in their entirety.

EXAMPLES

[0193] A strategy is presented for preparing Fc-containing BsAb (FIG. 1C). In this strategy, we have engineered the C_H3 domain of antibody heavy chains so that they heterodimerize but do not homodimerize. This was accomplished by installing inter-chain disulfide bonds in the C_H3 domain in conjunction with sterically complimentary mutations obtained by rational design (Ridgway et al., supra (1996)) and phage display selection as described herein. Use of a single light chain for both antigen binding specificities circumvents the problem of light chain mispairing (FIGS. 1A-1C). Antibodies with the same light chain were readily isolated by panning a very large human scFv library (Vaughan, T. J., et al., (1996) supra)

Example 1

Generation of Protuberance-into-cavity Heteromultimer Immunoadhesins

[0194] The C_H3 interface between the humanized anti-CD3/CD4-IgG chimera previously described by Chamow et al. J. Immunol. 153:4268 (1994) was engineered to maximize the percentage of heteromultimers which could be recovered. Protuberance-into-cavity and wild-type C_H3 variants were compared in their ability to direct the formation of a humanized antibody-immunoadhesin chimera (Ab/Ia) anti-CD3/CD4-IgG.

[0195] Thus, mutations were constructed in the C_H3 domain of the humanized anti-CD3 antibody heavy chain and in CD4-IgG by site-directed mutagenesis using mismatched oligonucleotides (Kunkel et al., Methods Enzymol. 154:367 (1987) and P. Carter, in Mutagenesis: a Practical Approach, M. J. McPherson, Ed., IRL Press, Oxford, UK, pp. 1-25 (1991)) and verified by dideoxynucleotide sequencing (Sanger et al., Proc. Natl. Acad. Sci. USA 74:5463 (1977)). See Table 3 below.

TABLE 3

C _H 3 of anti-CD3	C _H 3 of CD4-IgG
Most Preferred Mutants	
T366Y	Y407T
T366W	Y407A
F405A	T394W
Y407T	T366Y
T366Y:F405A	T394W:Y407T
T366W:F405W	T394S:Y407A
F405W:Y407A	T366W:T394S
Preferred Mutants	
F405W	T394S

[0196] Residue T366 is within hydrogen-bonding distance of residue Y407 on the partner C_H3 domain. Indeed the principal intermolecular contact to residue T366 is to residue Y407 and vice versa. One protuberance-into-cavity pair was created by inverting these residues with the reciprocal

mutations of T366Y in one C_H3 domain and Y407T in the partner domain thus maintaining the volume of side chains at the interface. Mutations are denoted by the wild-type residue followed by the position using the Kabat numbering system (Kabat et al. (1991) supra) and then the replacement residue in single-letter code. Multiple mutations are denoted by listing component single mutations separated by a colon.

[0197] Phagemids encoding anti-CD3 light (L) and heavy (H) chain variants (Shalaby et al., J. Exp. Med. 175:217 (1992) and Rodrigues et al., Int. J. Cancer (Suppl.) 7:45 (1992)) were co-transfected into human embryonic kidney cells, 293S, together with a CD4-IgG variant encoding phagemid (Byrn et al., Nature 344:667 (1990)) as previously described (Chamow et al., J. Immunol 153:4268 (1994)). The total amount of transfected phagemid DNAs was fixed whereas the ratio of different DNAs was varied to maximize the yield of Ab/Ia chimera. The ratio (by mass) of Ia:heavy chain:light chain input DNAs (15 μg total) was varied as follows: 8:1:3; 7:1:3; 6:1:3; 5:1:3; 4:1:3; 3:1:3; 1:0:0; 0:1:3.

[0198] The products were affinity purified using Staphylococcal protein A (ProSep A, BioProcessing Ltd, UK) prior to analysis by SDS-PAGE followed by scanning LASER densitometry. Excess light over heavy chain DNA was used to avoid the light chain from being limiting. The identity of products was verified by electrophoresis on to PVDF membrane (Matsudaira, J. Biol. Chem. 262:10035 (1987)) followed by amino terminal sequencing.

[0199] Co-transfection of phagemids for light chain together with those for heavy chain and Ia incorporating wild-type C_H3 resulted in a mixture of Ab/Ia chimera, IgG and Ia homodimer products as expected (Chamow et al., J. Immunol. 153:4268 (1994)). The larger the fraction of input DNA encoding antibody heavy plus light chains or Ia the higher the fraction of corresponding homodimers recovered. An input DNA ratio of 6:1:3 of Ia:H:L yielded 54.5% Ab/Ia chimera with similar fractions of Ia homodimer (22.5%) and IgG (23.0%). These ratios are in good agreement with those expected from equimolar expression of each chain followed by random assortment of heavy chains with no bias being introduced by the method of analysis: 50% Ab/Ia chimera, 25% Ia homodimer and 25% IgG.

[0200] In contrast to chains containing wild-type C_H3 (Ab/Ia chimera was recovered in yields of up to 92% from cotransfections in which S the anti-CD3 heavy chain and CD4-IgG Ia contained the Y407T cavity and T366Y protuberance mutations, respectively. Similar yields of antibody/immunoadhesin chimera were obtained if these reciprocal mutations were installed with the protuberance on the heavy chain and the cavity in the Ia. In both cases monomer was observed for the chain containing the protuberance but not the cavity. Without being limited to any one theory, it is believed that the T366Y protuberance is more disruptive to homodimer formation than the Y407T cavity. The fraction of Ab/Ia hybrid was not significantly changed by increasing the size of both protuberance and cavity (Ab T366W, Ia Y407A). A second protuberance and cavity pair (Ab F405A, Ia T394W) yielded up to 71% Ab/Ia chimera using a small fraction of Ia input DNA to offset the unanticipated proclivity of the Ia T394W protuberance variant to homodimerize. Combining the two independent protuberance-into-cavity mutant pairs (Ab T366Y:F405A, Ia T394W:Y407T) did not improve the yield of Ab/Ia hybrid over the Ab T366Y, Ia Y407T pair.

[0201] The fraction of Ab/Ia chimera obtained with T366Y and Y407T mutant pair was virtually independent of the ratio of input DNAs over the range tested. Furthermore the contaminating species were readily removed from the Ab/Ia chimera by ion exchange chromatography (0-300 mM NaCl in 20 mM Tris-HCl, pH8.0) on a mono S HR 5/5 column (Pharmacia, Piscataway, N.J.). This augurs well for the preparation of larger quantities Ab/Ia chimeras using stable cell lines where the relative expression levels of Ab and Ia are less readily manipulated than in the transient expression system.

[0202] The protuberance-into-cavity mutations identified are anticipated to increase the potential applications of Fc-containing BsAb by reducing the complexity of the mixture of products obtained from a possible ten major species (Suresh et al., *Methods Enzymol.* 121:210 (1990)) down to four or less (FIGS. 1A-1B). It is expected that the T366Y and Y407T mutant pair will be useful for generating heteromultimers of other human IgG isotypes (such as IgG₂₁, IgG₃, or IgG₄) since T366 and Y407 are fully conserved and other residues at the C_H3 domain interface of IgG₁ are highly conserved.

Example 2

Generation of Non-naturally Occurring Disulfide Linkages in Heteromultimeric Immuno adhesins

[0203] A. Design of C_H3 inter-chain disulfide bonds.

[0204] Three criteria were used to identify pairs of residues for engineering a disulfide bond between partner C_H3 domains: i) The C α separation preferably is similar to those found in natural disulfide bonds (5.0 to 6.8 Å) (Srinivasan, N., et al., *Int. J. Peptides Protein Res.* 36:147-155 (1990)). Distances of up to 7.6 Å were permitted to allow for main chain movement and to take into account the uncertainty of atomic positions in the low resolution crystal structure (Deisenhofer, *Biochemistry* 20:2361-2370 (1981)) ii) The C α atoms should be on different residues on the two C_H3 domains. iii) The residues are positioned to permit disulfide bonding (Srinivasan, N., et al., (1990) supra).

[0205] B. Modeling of disulfide bonds. Disulfide bonds were modeled into the human IgG₁ Fc (Deisenhofer, supra) as described for humAb4D5-Fv (Rodrigues et al., *Cancer Res.* 55:63-70 (1995)) using Insight II release 95.0 (Biosym/MSI).

[0206] C. Construction of C_H3 variants. Mutations were introduced into the C_H3 domain of a humanized anti-CD3 heavy chain or CD4-IgG by site-directed mutagenesis (Kunkel, et al., *Methods Enzymol.* 154:367-382 (1987)) using the following synthetic oligonucleotides:

Y349C, (SEQ. ID NO:1)
5' CTCTTCCCAGAGATGGGGCAGGGTGCACACCTGTGG 3'

S354C, (SEQ. ID NO:2)
5' CTCTTCCCAGACATGGGGGCAG 3'

E356C, (SEQ. ID NO:3)
5' GGTCATCTCACACCGGGATGG 3'

E357C, (SEQ. ID NO:4)
5' CTTGGTCATACATTACGGGATGG 3'

-continued

L351C, (SEQ. ID NO:5)
5' CTCTTCCCAGAGATGGGGCAGGGTGTACAC 3'

D399C, (SEQ. ID NO:6)
5' GCCGTCGGAACACAGCACGGG 3'

K392C, (SEQ. ID NO:7)
5' CTGGGAGTCTAGAACGGGAGGCGTGGTACAGTAGTTGTT 3'

T394C, (SEQ. ID NO:8)
5' GTCGGAGTCTAGAACGGGAGGACAGGCTTTGTA 3'

V397C, (SEQ. ID NO:9)
5' GTCGGAGTCTAGACAGGGAGG 3'

D399S, (SEQ. ID NO:10)
5' GCCGTCGGAAGCTCAGCACGGG 3'

K392S, (SEQ. ID NO:11)
5' GGGAGCGTGGTCTGTAGTTGTT 3'

C231S:C234S (SEQ. ID NO:12)
5' GGGAGCGTGGTCTGTAGTTGTT 3'

[0207] Mutations are denoted by the amino acid residue and number (Eu numbering scheme of Kabat et al., supra (1991)), followed by the replacement amino acid. Multiple mutations are represented by the single mutation separated by a colon. Mutants were verified by dideoxynucleotide sequencing (Sanger et al., supra (1977)) using Sequenase version 2.0 (United States Biochemicals, Cleveland, Ohio).

[0208] D. An inter-chain disulfide enhances heterodimer formation. Six pairs of molecules containing inter-chain disulfide bonds in the C_H3 domain ("disulfide-C_H3" variants; v1-v6, Table 4) were compared with parent molecules in their ability to direct the formation of an Ab/Ia hybrid, anti-CD3/CD4-IgG (Chamow et al., supra (1994)). Plasmids encoding CD4-IgG and anti-CD3 heavy chain variants were co-transfected into 293S cells, along with an excess of plasmid encoding the anti-CD3 light chain. The yield of heterodimer was optimized by transfecting with a range of Ia:H chain:L chain DNA ratios. The Ab/Ia heterodimer, IgG and Ia homodimer products were affinity-purified using Staphylococcal protein A and quantified by SDS-PAGE and scanning laser densitometry (Ridgway et al., supra (1996)).

[0209] Each disulfide-C_H3 pair gave rise to three major species, similar to the parent molecules. However, Ab/Ia heterodimer from disulfide-C_H3 variants was shifted in electrophoretic mobility, consistent with formation of an inter-chain disulfide in the C_H3 domain. Further evidence of disulfide bond formation was provided by the inter-chain disulfides in the hinge. Covalently bonded Ab/Ia hybrids were observed by SDS-PAGE for disulfide-C_H3 variants but not for molecules with wildtype C_H3 domains in which hinge cysteines were mutated to serine. Disulfide-C_H3 variants were prepared and designated Y349C/S354C, Y349C/E356C, Y349C/E357C, L351C/E354C, T394C/E397C, and D399C/K392C. Only one variant (D399C/K392C) substantially increased the yield of Ab/Ia hybrid over wildtype (76% vs. 52%, respectively) as determined by SDS-PAGE analysis of the variants. Mutations are denoted by the amino acid residue and number (Eu numbering scheme of Kabat et al. (1991) supra), followed by the replacement amino acid. Mutations in the first and second copies of C_H3 come before and after the slash, respectively. Residues in the second copy

of C_H3 are designated with a prime ('). This improvement apparently reflects disulfide bond formation rather than replacement of residues K392 and D399, since the mutations K392S/D399S gave both a similar Ab/Ia yield and Ab/Ia electrophoretic mobility relative to wildtype. Homodimers migrated similarly to those with wildtype Fc domains, demonstrating preferential engineered inter-chain disulfide bond formation in the C_H3 domain of heterodimers. All disulfide-C_H3 variants were expressed at approximately the same level as the parent molecules in 293S cells.

[0210] E. Disulfides combined with protuberance-into-cavity engineering increases the yield of heterodimer to 95%. The best disulfide pair increased the percent of heterodimer to 76% and the protuberance-into-cavity strategy increased the percent of heterodimer to 87% (Table 4; see also Ridgway et al., (1996) supra). These two strategies rely on different principles to increase the probability of generating heterodimer. Therefore, we combined the two strategies, anticipating further improvement in the yield of heterodimer. Two of the modeled disulfides, containing L351C or T394C, could potentially form disulfide-bonded homodimers as well as disulfide-bonded heterodimers (L351C/S354C and T394C/V397C), thus decreasing their utility. The remaining four disulfide pairs were installed into the phage-selected heterodimer (variants v9-v16) and assayed for the yield of heterodimer (Table 4). Yields of approximately 95% heterodimer were obtained. Again, the heterodimer showed an electrophoretic mobility shift compared to wildtype and v8 variants.

TABLE 4

Yields of Heterodimers from C _H 3 Variants			
Variant	Mutations		Yield of heterodimer (%)
	Subunit A	Subunit B	
wildtype	—	—	52
v1	Y349C	S354C	58
v2	Y349C	E356C	61
v3	Y349C	E357C	61
v4	L351C	E354C	58
v5	T394C	E397C	58
v6	D399C	K392C	76
v7	D399S	L392S	56
v8	T366W	T366S:L368A:Y407V	87
v9	T366W:D399C	T366S:L368A:K392C:Y407V	87
v11	S354C:T366W	Y349C:T366S:L368A:Y407V	94
v12	E356C:T366W	Y349C:T366S:L368A:Y407V	96 [^]
v13	E357C:T366W	Y349C:T366S:L368A:Y407V	95
v14	T366W:K392C	T366S:D399C:L368A:Y407V	91
v15	Y349C:T366W	S354C:T366S:L368A:Y407V	96
v16	Y349C:T366W	E356C:T366S:L368A:Y407V	92
v17	Y349C:T366W	E357C:T366S:L368A:Y407V	92

[^]Approximately half of the Ab/Ia heterodimer was disulfide bonded and half was not.

Example 3

Structure-guided Phage Display Selection for Complementary Mutations that Enhance Protein-protein Interaction in Heteromultimers

[0211] The following strategy is useful in the selection of complementary mutations in polypeptides that interact at an interface via a multimerization domain. The strategy is illustrated below as it applies to the selection of comple-

mentary protuberance-into-cavity mutations. However, the example is not meant to be limiting and the strategy may be similarly applied to the selection of mutations appropriate for the formation of non-naturally occurring disulfide bonds, leucine zipper motifs, hydrophobic interactions, hydrophilic interactions, and the like.

[0212] A. Phage display selection. A phage display strategy was developed for the selection of stable C_H3 heterodimers and is diagrammed in FIG 2. The selection uses a protuberance mutant, T366W (Ridgway et al., supra (1996)), fused to a peptide flag (gD peptide flag, for example, Lasky, L. A. and Dowbenko, D. J. (1984) DNA 3:23-29; and Berman, P. W., et al. (1985) Science 227:1490-1492) that is coexpressed with a second copy of C_H3 fused to M13 gene III protein. A library of cavity mutants was created in this second copy of C_H3 by randomization of the closest neighboring residues to the protuberance on the first C_H3 domain. Phage displaying stable C_H3 heterodimers were then captured using an anti-flag Ab.

[0213] A C_H3 phage display library of 1.1×10⁵ independent clones was constructed by replacement of a segment of the natural C_H3 gene with a PCR fragment. The fragment was obtained by PCR amplification using degenerate primers to randomize positions 366, 368 and 407 using standard techniques.

[0214] After 2 to 5 rounds of selection, the fraction of full length clones was 90%, 60%, 50% and 10%, respectively, as judged by agarose gel electrophoresis of single-stranded DNA. Phagemids containing full length clones were gel-purified after 5 rounds of selection. Two thousand transformants were obtained after retransforming XL1-BLUE™ cells (Stratagene).

[0215] A mean of >10⁶ copies of each clone was used per round of panning. Thus, numerous copies of each clone in the library were likely available for selection, even though some deletion mutants arose during panning.

[0216] After 7 rounds of panning, the C_H3 mutants obtained approached a consensus amino acid sequence at the randomized residues. Virtually all clones had serine or threonine at residue 366 indicating a very strong preference for a β-hydroxyl at this position. A strong preference for hydrophobic residues was observed for residues 368 and 407, with valine and alanine predominating. Six different amino acid combinations were recovered at least twice, including the triple mutant, T366S:L368A:Y407V, which was recovered 11 times. None of these phage selectants has an identical sequence to a previously designed heterodimer, T366W/Y407A (Ridgway, J. B. B., et al., (1996), supra). The phage selectants may be less tightly packed than the wild-type C_H3 homodimer as judged by a 40-80 Å³ reduction in total side chain volume of the domain interface residues.

[0217] C_H3 variants encoded on the expression plasmid pAK19 (Carter et al. 1992) were introduced into *E. coli* strain 33B6, expressed, and secreted from *E. coli* grown to high cell density in a fermentor. The T366S:L368A:Y407V mutant purified by DEAE-Sepharose FF, ABx and Resource S chromatography gave a single major band following SDS-PAGE. Other C_H3 variants were recovered with similar purity. The molecular masses of wild-type C_H3 and T366S:L368A:Y407V, T366W and Y407A variants determined by high resolution electrospray mass spectrometry were as expected.

[0218] B. Phage-selected heterodimer stability. The stability of C_{H3} heterodimers was first assessed by titrating corresponding phage with guanidine hydrochloride, followed by dilution and quantification of residual heterodimer by enzyme-linked immunosorbent assay (ELISA). The guanidine hydrochloride denaturation assay with C_{H3}-phage provides a means to screen selectants rapidly.

[0219] Phage were prepared from individual clones following 7 rounds of selection and also from the control vector, pRA1. Briefly, phagemids in XL1-BLUE™ were used to inoculate 25 ml LB broth containing 50 µg/ml carbenicillin and 10 µg/ml tetracycline in the presence of 10⁹ pfu/ml M13K07 and incubated overnight at 37° C. The cells were pelleted by centrifugation (6000 g, 10 min, 4° C.) Phage were recovered from the supernatant by precipitation with 5 ml 20% (w/v) PEG, 2.5 M NaCl followed by centrifugation (12000 g, 10 min, 4° C.) and then resuspended in 1 ml PBS. 180 µl 0.6 M guanidine hydrochloride in PBS was added to 20 µl phage preparations and incubated for 5.0 min at approximately ~25° C. Aliquots (20 µl) of each phage sample were then diluted 10-fold with water. The presence of C_{H3} heterodimer was assayed by ELISA using 5B6-coated plates and detecting the phage with an anti-M13 polyclonal Ab conjugated to horseradish peroxidase, using o-phenylenediamine as the substrate. The reaction was quenched by the addition of 50 µl 2.5 M H₂SO₄ and the absorbance measured at 492 nm. The absorbance data were plotted against the guanidine hydrochloride concentration during the melt and fitted to a 4 parameter model by a non-linear least squares method using Kaleidagraph 3.0.5 (Synergy Software).

[0220] The most frequently recovered heterodimer, T366W/T366'S:L368'A:Y407'V, is similar in stability to other phage-selected heterodimers. This phage-selected heterodimer is significantly more stable than the designed heterodimer, T366W/Y407'A but less stable than the wild-type C_{H3}. All C_{H3} variants, both individually and in combination, were found to be dimers by size exclusion chromatography under the conditions that these same molecules were studied by calorimetry (1.75 mg/ml, in phosphate-buffered saline (PBS)). The only exception was the T366S:L368A:Y407V mutant alone which had a slightly shorter retention time than C_{H3} dimers.

[0221] A 1:1 mixture of T366W, protuberance, and T366S:L368A:Y407V, cavity, mutants melts with a single transition at 69.4° C., consistent with subunit exchange and formation of a stable heterodimer. In contrast, the T366W protuberance homodimer is much less stable than the T366W/T366'S:L368'A:Y407'V protuberance-into-cavity heterodimer ($\Delta T_m = -15.0^\circ$ C.) The T366S:L368A:Y407V cavity mutant on its own is prone to aggregate upon heating and does not undergo a smooth melting transition.

[0222] The designed cavity mutant, Y407A, melts at 58.8° C. and 65.4° C. in the absence and presence of the T366W protuberance mutant, respectively. This is consistent with subunit exchange and formation of a T366W/Y407'A heterodimer that has greater stability than either T366W ($\Delta T_m = 11.0^\circ$ C.) or Y407A ($\Delta T_m = 6.6^\circ$ C.) homodimers. The phage-selected heterodimer, T366W/T366'S:L368'A:Y407'V, is more stable than the designed heterodimer, T366W/Y407'A, ($\Delta T_m = 4.0^\circ$ C.)₁ but is less stable than the wild-type C_{H3} homodimer ($\Delta T_m = -11.0^\circ$ C.).

[0223] C. Multimerization of a phage-selected antibody immunoadhesin (Ab/Ia) in vivo. Phage-selected and designed C_{H3} mutants were compared in their ability to direct the formation of an Ab/Ia hybrid, anti-CD3/CD4-IgG in vivo (Chamow et al., (1994), supra. This was accomplished by coexpression of humanized anti-CD3 light (L) and heavy chains together with CD4-IgG. Formation of heterodimers and homodimers was assessed by protein A purification followed by SDS-PAGE and scanning laser densitometry (Ridgway, et al., (1996), supra). Comparable yields of Ab/Ia hybrid were recovered from cotransfections in which the anti-CD3 heavy chain contained the designed protuberance mutation, T366W, and the Ia contained either the phage-selected mutations, T366S:L368A:Y407V, or designed cavity mutation, Y407A (FIG. 3).

[0224] Phage-selected and designed C_{H3} mutants were next evaluated in their propensity to form homodimers. The protuberance mutation, T366W, is apparently very disruptive to homodimerization since cotransfection of corresponding antibody heavy and light chains leads to an excess of HL monomers (may include non disulfide-bonded IgG) over IgG. In contrast, IgG but no HL monomers are observed for the same antibody containing wild-type C_{H3} domains. The cavity mutations, T366S:L368A:Y407V, are somewhat disruptive to homodimerization since transfection of the corresponding phagemid leads to a mixture of predominantly Ia dimers with some Ia monomers. The cavity mutation, Y407A, is minimally disruptive to homodimerization as judged by the presence of Ia dimers but no Ia monomers following transfection of the corresponding phagemid.

[0225] The phage display selection strategy described herein allows the selection in favor of C_{H3} mutants that form stable heterodimers and selection against mutants that form stable homodimers. The counter selection against homodimers occurs because "free" C_{H3} mutants will compete with the flagged C_{H3} knob mutant for binding to available C_{H3} mutant-gene III fusion protein. The free C_{H3} mutants arise as a result of the amber mutation between the natural C_{H3} gene and M13 gene III. In an amber suppressor host such as XL1-Blue, both C_{H3}-gene III fusion protein and corresponding free C_{H3} will be secreted.

[0226] Guanidine hydrochloride denaturation proved to be a useful tool for the preliminary screening of the stability of C_{H3} heterodimers on phage. Phage maintain infectivity for *E. coli* even after exposure to 5 M guanidine hydrochloride (Figini et al., J. Mol. Biol. 239:68-78 (1994)). Thus, guanidine may also be useful to increase the stringency of mutant selection.

[0227] Rational design and screening of phage display libraries are complementary approaches to remodeling a domain interface of a is homodimer to promote heterodimerization. In the case of C_{H3} domains, designed mutants identified domain interface residues that could be recruited to promote heterodimerization. Phage display was then used here to search permutations of 3 residues neighboring a fixed protuberance for combinations that most efficiently form heterodimers. Phage selectants are useful to facilitate further rational redesign of the domain interface, while the phage selection strategy described herein demonstrates its usefulness for remodeling protein-protein interfaces.

Example 4

Generation and Assembly of Heteromultimeric Antibodies or Antibody/immunoadhesins having Common Light Chains

[0228] A. Identification of antibodies that share the same light chain: Comparison of antibody libraries raised to eleven antigens

[0229] A large human single chain Fv (scFv) antibody library (Vaughan et al. (1996), supra) was panned for antibodies specific for eleven antigens including Axl (human receptor tyrosine kinase ECD), GCSF-R (human granulocyte colony stimulating factor receptor ECD), IgE (murine IgE), IgE-R (human IgE receptor α -chain), MPL (human thrombopoietin receptor tyrosine kinase ECD), MusK (human muscle specific receptor tyrosine kinase ECD), NpoR (human orphan receptor NpoR ECD), Rse (human receptor tyrosine kinase, Rse, ECD), HER3 (human receptor tyrosine kinase HER3/c-erbB3 ECD), Ob-R (human leptin receptor ECD), and VEGF (human vascular endothelial growth factor) where ECD refers to the extracellular domain. The Fall nucleotide sequence data for scFv fragments from populations of antibodies raised to each antigen was translated to derive corresponding protein sequences. The V_L sequences were then compared using the program "align" with the algorithm of Feng and Doolittle (1985, 1987, 1990) to calculate the percentage identity between all pairwise combinations of chains (Feng, D. F. and Doolittle, R. F. (1985) *J. Mol. Evol.* 21:112-123; Feng, D. F. and Doolittle, R. F. (1987) *J. Mol. Evol.* 25:351-360; and Feng, D. F. and Doolittle, R. F. (1990) *Methods Enzymol.* 183:375-387). The percent sequence identity results of each pairwise light chain amino acid sequence comparison were arranged in matrix format (see Appendix).

[0230] For most pairwise comparisons, at least one common light chain sequence was found. Table 5 is a comparison of the V_L chains showing the frequencies of scFv sharing identical light chains (100% identity) determined by alignment of 117 V_L amino acid sequences. For example, the entry 4/9 (HER3 \times Ob-R, highlighted in a black box), denotes that 4 clones that bind HER3 were found to share their V_L sequence with one or more anti-Ob-R clones, whereas 9 clones binding the Ob-R share their V_L sequence with one or more anti-HER3 clones. The entries on the diagonal represent the number of antibody clones within a population that share a V_L sequence with one or more clones in the population. For example, examination of the MPL clones revealed 5 clones that shared their V_L sequence with one or more other MPL clones. In the cases where no common light chain sequence was observed, such as for (IgE \times Axl) or (NpoR \times IgE-R), the number of fragments compared for at least one specificity was very small (5 or less). Given the number of common light chains found, it is likely that common light chains can be found for any V_L comparison if a sufficient number of clones are compared.

[0231] The amino acid sequences of light chains were examined for the positions of amino acid residue differences when the sequence identity relative to a chosen common light chain was 98% and 99%. FIG. 4 is a comparison of V_L sequences of eight different antibodies with specificities for Axl (clone Axl.78), Rse (clones Rse.23, Rse.04, Rse.20, and Rse.15), IgER (clone IgER.MAT2C1G11), Ob-R (clone

obr.4), and VEGF (clone vegf.5). The position of the antigen binding CDR residues according to a sequence definition (Kabat, G. A., et al. (1991) supra) or structural definition (Chothia and Lesk, (1987) *J. Mol. Biol.* 196:901-917) are shown by underlining and #, respectively. Light chain residues that differ from the Axl.78 sequence are shown by double underlining. Of the 9 light chains compared, 6 are identical. The light chains of Rse.04 and obr.4 (approximately 99% sequence identity) differ by one residue outside of the antigen binding CDRs. The light chain of Rse.20 (approximately 98% sequence identity) differs by two residues outside of the antigen binding CDRs. The amino acid residue changes may have little or no effect on antigen binding. Thus, the sequence similarity of these light chains makes them candidates for the common light chain of the invention. Alternatively, according to the invention, such light chains having 98-99% sequence identity with the light chain of a prospective paired scFv (Axl. 78, for example) may be substituted with the paired light chain and retain binding specificity.

[0232] B. Identification of Antibodies that Share the Same Light Chain: Anti-Ob-R and Anti-HER3 Clones

[0233] ScFv fragments that bound human leptin receptor (Ob-R) or the extracellular domain of the HER3/c-erbB3 gene product (HER3) were obtained by three rounds of panning using a large human scFv phage library (Vaughan et al. (1996), supra). Leptin receptor-IgG and HER3-IgG (10 μ g in 1 ml PBS were used to coat separate Immunotubes (Nunc; Maxisorp) overnight at 4° C. Panning and phage rescue were then performed as described by Vaughan et al. (1996), supra, with the following modifications. A humanized antibody, huMab4D5-8 (Carter, P. et al. (1992) PNAS USA 89:4285-4289) or humanized anti-IgE (Presta, L. et al. (1993) *J. Immunol.* 151:2623-2632) at a concentration of 1 mg/ml was included in each panning step to absorb Fc-binding phage. In addition, panning in solution (Hawkins, R. E., et al. (1992) *J. Mol. Biol.* 226:889-896) was also used to identify scFv binding leptin receptor. The leptin receptor was separated from the Fc by site-specific proteolysis of leptin receptor-IgG with the engineered protease, Genenase (Carter, P., et al. (1989) *Proteins: Structure, Function and Genetics* 6:240-248) followed by protein A Sepharose chromatography. The leptin receptor was biotinylated and used at a concentration of 100 nM, 25 nM and 5 nM for the first, second, and third rounds of panning, respectively. Phage binding biotinylated antigen were captured using streptavidin-coated paramagnetic beads (Dynabeads, Dynal, Oslo, Norway).

[0234] Clones from rounds 2 and 3 of each panning were screened by phage and scFv ELISA using the corresponding antigen and also a control immunoadhesin or antibody. The diversity of antigen-positive clones was analyzed by PCR-amplification of the scFv insert using the primers, fdtetseq and PUC reverse (Vaughan et al. (1996), supra) and by digestion with BstNI (Marks et al. (1991) supra). One to five clones per BstNI fingerprint were then cycle-sequenced using fluorescent dideoxy chain terminators (Applied Biosystems) using PCR heavy link and myc seq 10 primers (Vaughan et al. (1996), supra) Samples were analyzed using an Applied Biosystems Automated DNA Sequencer and sequences analyzed using SeqEd. It is also noted that the guanidine hydrochloride antibody denaturation and in vitro chain shuffling method of Figini combined with phage

display selection is useful as a method of selecting antibodies having the same light chain (Figini, M. et al. (1994), supra, herein incorporated by reference in its entirety).

[0235] Using the method described above, eleven different anti-HER3 clones and 18 anti-Ob-R clones (11 from panning using coated antigen and 7 from panning with biotinylated antigen) were obtained. The clones were sequenced by standard techniques to determine the sequences of the light chains associated with each binding domain (FIG. 5). The sequences are the V_H and common V_L sequences of the anti-Ob-R clone 26 and anti-HER3 clone 18 used to construct a bispecific antibody (see below). The residues are numbered according to (Kabat, E. A., et al. (1991) supra). The position of the antigen binding CDR residues according to a sequence definition (Kabat et al. (1991) supra) or structural definition (Chothia and Lesk, (1987) J. Mol. Biol. (1987) 196:901-917) are shown by underlining and overlining, respectively. Identity between residues in the V_H sequences is indicated by *.

[0236] The sequences of the light chains were compared for multiple anti-HER3 clones relative to multiple anti-Ob-R clones (FIG. 6 and Table 5). It was observed that four out of eleven anti-HER3 clones share identical V_L with one or more anti-Ob-R receptor clones. Conversely, nine out of eighteen anti-Ob-R clones share the same V_L as one of the anti-HER3 clones.

ing one non-natural disulfide bond. The MW shift was sufficient to allow determination of the percent of each variant that successfully formed the non-natural disulfide bond.

[0240] The antibody had a binding specificity for both Ob-R and for HER3. Ob-R binding was demonstrated in an ELISA assay with Ob-R present as Ob-R-Ig fusion protein. The antibody bound HER3-IgG as a second binding component in the same assay.

[0241] Expression and purification of a bispecific antibody immunoadhesin variants was performed as follows. Human embryonic kidney 293S cells were transfected with three plasmid DNAs, encoding anti-CD3 light chain, anti-CD3 IgG₁ heavy chain or CD4IgG. For each transfection, the ratio of light chain-encoding DNA to heavy chain-encoding DNA was 3:1 so that light-chain would not be limiting for assembly of anti-CD3 IgG. Additionally, because the immunoadhesin is poorly expressed, the ratio of immunoadhesin encoding plasmid was added in excess to heavy chain encoding plasmid. The ratios tested ranged from 3:1:3 through 8:1:3 for immunoadhesin:heavy chain:light chain phagemids. 10 μ g total plasmid DNA were then co-transfected into 293S cells by means of calcium phosphate precipitation (Gorman, C., DNA Cloning, Vol II. D. M. Glover, Ed. IRL Press, Oxford, p 143 (1985)), washing cells with PBS prior to transfection. Fc-containing proteins were

TABLE 5

Shared V_L usage by scFv against different target antigens												
Antigen Specificity	# scFv	Axl	GCSF-R	IgE	IgE-R	MPL	MusK	NpoR	Rse	HER3	Ob-R	VEGF
Axl	12	2	2/2	0/0	1/1	2/3	1/1	0/0	3/5	2/2	2/5	1/1
GCSF-R	11		0	1/1	2/2	2/3	1/1	2/2	2/3	2/2	3/3	2/3
IgE	2			0	1/1	1/1	0/0	1/1	1/1	1/1	1/1	0/0
IgE-R	4				0	1/1	0/0	1/1	2/3	1/1	1/1	1/1
MPL	23					5	5/3	3/2	5/8	7/5	5/9	2/2
MusK	3						0	1/1	1/2	2/2	1/1	1/2
NpoR	5							0	1/1	2/2	2/2	1/2
Rse	20								7	7/4	5/8	2/1
HER3	11									3		4/4
Ob-R	18										7	1/2
VEGF	8											2

[0237] C. Construction of Bispecific Antibodies Having a Common Light Chain: Anti-Ob-R/Anti-HER3

[0238] Altered C_{H3} first and second polypeptides having the complementary protuberances and cavities as well as the non-naturally occurring disulfide bonds between the first and second polypeptides were used in the construction of a Fc-containing bispecific antibody. The V_L from anti-Ob-R clone #26 and anti-HER3 clone #18 which share the same light chain according were used to prepare the bispecific antibody according to the procedures disclosed herein.

[0239] This antibody had an electrophoretic mobility shift in apparent molecular weight relative to a bispecific antibody that differed only by a lack of alterations for generating non-natural disulfide bonds. An 8% SDS-PAGE gel of heterodimeric antibody variants with and without non-naturally occurring disulfide bonds showed a mobility shift from approximately 160 apparent MW for wild type heterodimer to approximately 142 apparent MW for a heterodimer hav-

ing purified from cell supernatants using immobilized protein A (ProSep A, BioProcessing Ltd., UK) and buffer-exchanged into PBS. Iodoacetamide was added to protein preparations to a final concentration of 50 mM to prevent reshuffling of disulfide bonds.

[0242] Protein samples were electrophoresed on 8% polyacrylamide gels (Novex) and visualized by staining with Serva blue. Gels were de-stained leaving a faint background in an effort to allow visualization and quantitation of minor contaminants. Dried gels were scanned with the scanning densitometer (GS-670, BioRad) and protein products were quantitated with Molecular Analyst software.

[0243] Non-natural (engineered) disulfide bonds introduced into the C_{H3} domain has been disclosed herein to enhance heterodimer formation. One pair of polypeptides, K392C/D399C, enhanced heterodimer formation by generating up to 76% heterodimer (Table 4, variant v6). Moreover, when combined with the protuberance-into-cavity

technology, approximately 95% heterodimer was obtained (Table 4 variants v11, v12, v13, and v15). Thus, the method of the invention of increasing specific protein/protein interaction between the first and second polypeptides of a bispecific antibody increases the yield of desired heteromultimer and minimizes the formation of undesired heteromultimers or homomultimers.

[0244] In addition, the method of characterizing the product heteromultimers by electrophoretic mobility analysis allows for the determination of the relative amount of desired heteromultimers relative to undesired products.

[0245] Selection of a common light chain as described herein further increases yield of the desired heteromultimer by eliminating the possibility of mispairing between variable heavy chains and light chains of a multispecific antibody.

[0246] The instant invention is shown and described herein in what is considered to be the most practical, and the preferred embodiments. It is recognized, however, that departures may be made therefrom which are within the scope of the invention, and that obvious modifications will occur to one skilled in the art upon reading this disclosure. All references provided herein are herein incorporated by reference in their entirety.

41	Mpl.16
42	Mpl.19
43	Mpl.21
44	Mpl.24
45	Mpl.26
46	Mpl.28
47	Mpl.29
48	Mpl.30
49	Mpl.31
50	Mpl.32
51	Mpl.33
52	Mpl.35
53	MusK.01
54	MusK.02
55	MusK.06
56	NpoR.25
57	NpoR.44
58	NpoR.53
59	NpoR.81
60	NpoR.86
61	Rse.01
62	Rse.02
63	Rse.03
64	Rse.04
65	Rse.07
66	Rse.08
67	Rse.15
68	Rse.16
69	Rse.18
70	Rse.20
71	Rse.21
72	Rse.22
73	Rse.23
74	Rse.24
75	Rse.52
76	Rse.53
77	Rsa.58
78	Rsa.60
79	Rse.61
80	Rse.63
81	her3.1
82	her3.10

APPENDIX -2-

24	25	26	27	28	29	30	31	32	33	34	35	36	37	38	39	40	41	42	43	44	45	46	47	48	49	50	51		
44	80	44	48	44	49	46	44	46	79	50	100	51	49	79	78	81	81	48	80	50	80	43	45	46	47	48	49	50	51
59	47	59	66	58	71	58	57	57	47	66	50	76	68	48	43	48	48	68	47	48	70	48	65	72	73	69	63		
61	48	61	68	60	73	60	59	59	48	68	50	77	70	49	49	49	70	48	49	72	49	66	74	75	70	65			
44	84	44	46	44	46	46	42	45	83	48	81	50	46	83	80	100	100	45	84	83	47	99	45	46	47	47	44		
48	78	48	52	48	52	48	45	48	78	53	83	55	52	78	76	82	82	51	78	78	53	82	49	48	49	50	51		
43	79	43	48	43	47	45	43	44	98	47	79	48	47	94	95	83	82	46	99	99	48	82	43	46	47	45	46		
48	79	48	52	48	50	47	49	78	53	83	53	52	74	75	83	82	51	79	78	53	83	47	48	49	49	50			
58	48	58	62	57	84	57	55	56	48	62	47	74	64	47	44	48	48	65	48	49	63	48	73	80	80	76	60		
63	49	63	64	62	66	62	58	61	46	64	50	78	68	48	44	49	49	68	49	65	49	68	74	75	72	61			
61	47	61	80	60	100	60	57	59	47	79	50	66	84	48	43	46	46	83	47	86	49	65	49	68	74	75	72	61	
45	85	45	46	45	48	47	45	47	85	49	90	52	48	83	84	85	86	47	85	86	49	85	45	47	48	49	47		
82	47	62	74	61	85	61	56	60	47	74	46	62	75	47	43	45	45	75	47	48	85	45	60	61	62	64	72		
43	99	43	48	43	47	45	43	44	99	47	80	48	47	95	96	84	83	46	100	100	48	83	43	46	47	45	46		
58	44	58	76	57	95	57	54	56	44	75	47	63	79	45	41	44	44	79	44	45	92	44	57	60	61	61	74		
62	47	62	76	61	90	61	58	60	47	76	49	67	79	48	43	48	48	79	47	48	89	48	62	64	65	65	74		
98	42	98	59	97	59	97	87	98	42	71	43	65	57	42	38	42	42	60	42	42	59	42	52	57	58	59	55		
91	42	91	57	50	58	90	97	91	42	66	44	64	55	42	38	42	42	57	42	42	58	42	51	57	58	57	52		
100	43	100	61	99	61	99	88	100	43	72	45	67	59	44	40	44	44	62	43	44	61	44	54	59	60	61	57		
61	47	61	80	60	100	60	57	59	47	79	50	66	84	48	43	46	46	83	47	48	97	46	61	65	66	65	79		
60	48	60	67	59	72	60	59	59	48	68	50	77	70	49	44	49	49	69	48	49	71	49	66	73	74	70	65		
61	48	61	68	60	73	60	59	59	48	68	50	77	70	49	44	49	49	70	48	49	72	49	66	74	75	70	65		
43	82	43	45	43	45	41	44	81	47	79	49	45	81	78	98	97	44	82	81	46	97	44	45	46	46	43			
61	49	61	75	60	94	60	57	59	49	74	50	67	78	50	45	48	48	79	49	50	93	48	64	70	70	68	73		
43	100	61	99	61	99	88	100	43	72	45	67	59	44	40	44	44	62	43	44	61	44	54	59	60	61	57			
43	48	43	47	45	43	44	44	98	47	80	48	47	94	95	84	83	46	99	99	48	83	43	46	47	45	48			
61	99	61	99	61	99	88	100	43	72	45	67	59	44	40	44	44	62	43	44	61	44	54	59	60	61	57			
60	80	60	55	59	48	85	49	65	94	48	44	46	93	48	44	46	46	93	48	49	78	46	58	60	60	61	99		
60	79	48	45	43	45	41	44	81	47	79	49	45	81	78	98	97	44	61	43	44	60	44	53	58	59	60	56		
60	57	59	47	79	50	66	84	48	43	46	46	83	47	48	97	46	61	65	66	65	79								
87	99	45	75	46	67	61	45	41	46	44	61	45	41	46	44	61	45	44	60	46	55	58	59	60	57				
88	43	67	44	63	56	43	39	42	40	56	43	42	57	42	51	56	57	55	52										
44	74	46	68	60	44	42	45	44	60	44	44	44	59	45	55	57	58	60	58										
47	80	48	47	94	95	83	83	46	99	100	48	82	43	46	47	45	48												
50	75	82	47	43	48	48	80	47	48	80	47	48	76	48	64	62	63	66	84										
51	50	79	81	81	80	80	80	80	80	80	80	80	80	80	80	80	80	80	80	80	80	80	80	80	80	80	80	80	
70	47	46	50	51	69	48	49	65	97	47	48	81	46	62	63	64	64	64	64	64	64	64	64	64	64	64	64	64	
47	43	46	46	46	47	43	46	46	47	43	46	46	47	43	46	46	47	43	46	46	47	43	46	46	47	43	46		
91	83	83	83	83	83	83	83	83	83	83	83	83	83	83	83	83	83	83	83	83	83	83	83	83	83	83	83	83	
80	81	42	96	98	44	79	40	42	96	98	44	79	40	42	96	98	44	79	40	42	96	98	44	79	40	42	96		
100	45	84	83	47	99	45	46	47	99	45	46	47	99	45	46	47	99	45	46	47	99	45	46	47	99	45	46		

43	80	45	61	63	64	64	64
44	48	88	43	46	47	47	45
45	49	82	44	47	48	47	48
46	47	64	64	65	68	68	76
47	45	46	47	47	47	47	44
48	74	74	93	57	99	77	57
49	78	58	60	60	60	60	60

The image shows a large grid of empty cells, likely a table or spreadsheet. The grid is oriented vertically on the page. There are some faint markings and a vertical line on the left side of the grid. The grid consists of approximately 25 columns and 30 rows. The bottom row of the grid contains the numbers 24, 25, 26, 27, 28, 29, 30, 31, 32, 33, 34, 35, 36, 37, 38, 39, 40, 41, 42, 43, 44, 45, 46, 47, 48, 49, 50, 51. The labels 'Q1E' and 'MPL' are located at the bottom of the grid, corresponding to the first and 16th columns respectively.

52	53	54	55	56	57	58	59	60	61	62	63	64	65	66	67	68	69	70	71	72	73	74	75	76	77	78	79	80	81	82	83	84	85	86	87	88	89	90	91	92	93	94	95	96	97	98	99	100
80	79	81	81	44	45	45	45	80	46	46	46	48	72	81	49	46	47	47	45	81	49	81	51	49	44	100																						
47	47	47	48	50	59	46	45	47	73	73	71	70	42	48	71	69	71	70	48	71	47	83	94	59	73	49																						
48	48	48	49	51	61	47	46	48	75	75	73	72	43	49	73	71	73	71	72	49	73	48	85	96	61	75	50																					
83	84	83	100	81	44	48	46	84	47	46	45	88	100	46	43	47	44	45	100	46	99	49	44	47	81																							
77	78	77	82	79	48	48	47	78	49	49	51	51	80	82	52	48	52	50	82	52	82	55	52	48	49	83																						
98	99	98	83	76	43	46	44	99	47	47	47	46	73	83	47	43	48	45	46	83	47	82	49	48	47	79																						
78	79	78	83	80	48	48	46	79	49	49	51	51	74	83	52	48	52	50	83	52	82	55	52	48	49	83																						
48	48	48	48	49	58	44	44	48	80	65	63	41	48	64	60	67	62	64	48	64	48	67	68	76	58	80	46																					
48	48	48	49	51	63	46	48	48	75	75	66	65	42	49	66	61	66	64	65	49	66	48	74	75	63	75	49																					
47	47	47	46	49	61	48	47	47	66	66	89	99	41	46	100	95	90	98	88	46	100	45	83	73	61	66	49																					
85	85	85	85	81	45	46	46	85	48	48	47	47	77	85	48	45	48	46	46	85	48	85	51	50	45	48	90																					
47	47	47	45	47	62	45	46	47	62	62	80	84	40	45	85	84	81	83	79	45	85	44	77	70	62	62	45																					
99	100	99	84	77	43	46	44	100	47	47	47	46	74	84	47	43	48	45	46	84	47	83	49	48	43	47	80																					
44	44	44	44	46	58	46	45	44	61	61	84	94	40	44	95	90	86	93	86	44	95	43	78	69	58	61	46																					
47	47	47	48	50	62	50	49	47	65	65	88	89	42	48	90	88	89	88	88	48	90	47	89	76	62	65	48																					
41	42	41	42	44	98	47	46	42	57	58	58	58	38	42	59	52	59	57	57	42	59	42	62	57	98	58	42																					
41	42	41	42	44	42	43	91	48	49	42	57	58	57	57	58	52	58	57	57	42	58	42	62	58	91	58	43																					
42	43	42	44	46	100	49	48	43	59	60	60	60	40	44	61	54	61	59	59	44	61	43	64	59	100	60	44																					
47	47	47	46	49	61	48	47	47	66	66	89	99	41	46	100	95	90	98	88	46	100	45	83	73	61	66	49																					
48	48	48	49	51	60	46	45	48	75	74	72	71	43	49	72	71	72	70	72	49	72	48	84	95	60	74	50																					
48	48	48	49	51	61	47	46	48	75	75	73	72	43	49	73	71	73	71	72	49	73	48	85	96	61	75	50																					
81	82	81	98	79	43	47	45	82	46	46	45	44	86	98	45	42	46	43	44	98	45	97	48	43	46	79																						
49	49	49	48	51	61	49	49	49	70	70	89	93	43	48	94	89	90	92	88	48	94	47	83	77	61	70	49																					
42	43	42	44	46	100	49	48	43	59	60	60	60	40	44	61	54	61	59	59	44	61	43	64	59	100	60	44																					
98	99	98	84	77	43	46	44	99	47	47	47	46	74	84	47	43	48	45	46	84	47	83	49	48	43	47	80																					
42	43	42	44	46	100	49	48	43	59	60	60	60	40	44	61	54	61	59	59	44	61	43	64	59	100	60	44																					
48	48	48	46	50	61	48	45	48	60	60	74	80	40	46	80	79	75	79	73	46	80	45	71	68	61	60	48																					
42	43	42	44	46	99	49	48	43	58	59	59	59	40	44	60	53	60	58	58	44	60	43	63	58	99	59	44																					
47	47	47	46	49	61	48	47	47	66	66	89	99	41	46	100	95	90	98	88	46	100	45	83	73	61	66	49																					
44	45	44	46	48	99	48	47	45	59	59	59	59	40	46	60	54	60	58	59	46	60	45	63	58	99	59	46																					
42	43	42	42	44	88	48	49	43	57	57	56	56	36	42	57	52	57	55	56	42	57	41	60	57	88	57	44																					
43	44	43	45	47	100	47	47	44	58	58	58	58	41	45	59	54	59	57	58	45	59	45	62	57	100	58	46																					
98	99	98	83	76	43	46	44	99	47	47	47	46	74	83	47	48	48	45	46	83	47	82	49	48	43	47	79																					
47	47	47	48	50	72	48	45	47	63	63	73	78	42	48	79	78	74	77	73	48	79	47	71	68	72	63	50																					
79	80	79	81	81	45	46	46	80	47	47	49	73	81	50	46	48	48	46	81	50	81	51	50	45	47	100																						
48	48	48	50	52	67	47	45	48	73	73	65	65	47	50	66	64	66	64	65	50	66	50	75	74	67	73	51																					
47	47	47	46	46	52	59	46	43	47	64	64	75	83	41	46	84	83	76	82	74	46	84	45	72	70	59	64	49																				
94	95	94	83	75	44	47	45	95	47	47	48	47	74	83	48	43	49	46	47	83	48	82	50	49	44	47	79																					
95	96	95	80	73	40	43	43	96	43	42	72	80	43	43	44	43	44	43	44	80	43	80	45	44	40	43	78																					
83	84	83	100	81	44	48	46	84	47	47	46	45	88	100	46	43	47	44	45	100	46	99	49	49	44	47	81																					

80	81	82	83	84	85	86	87	88	89	90	91	92	93	94	95	96	97	98	99	100	101	102	103	104	105	106	107	108	109	110	111	
45	81	100	85	51	47	80	48	85	46	44	85	46	79	82	48	46	79	100	100	100	79	80	100	46	50	78	80					
72	48	49	51	92	65	47	74	51	73	59	51	73	47	49	75	73	47	49	49	49	47	47	49	73	98	46	47					
74	49	50	52	94	67	48	76	52	75	61	52	75	48	50	77	75	48	50	50	50	48	48	50	75	100	47	48					
46	100	81	85	49	45	84	46	85	47	44	85	47	84	83	45	47	83	81	81	81	83	83	81	47	49	82	84					
48	82	83	83	54	51	78	50	83	49	48	83	49	78	83	51	49	78	83	83	83	77	78	83	49	53	76	78					
46	83	79	85	49	47	99	46	85	47	43	85	47	98	94	45	47	98	79	79	79	97	98	79	47	48	96	99					
48	83	83	84	54	51	79	49	84	49	48	84	49	79	84	50	49	79	83	83	83	78	79	83	49	53	77	79					
80	48	46	49	75	61	48	70	49	80	58	49	80	48	46	66	80	49	46	46	46	48	48	46	80	72	47	48					
74	49	49	50	80	63	48	86	50	75	63	50	75	48	50	67	75	48	49	49	49	47	48	49	75	79	47	48					
65	46	49	49	76	80	47	82	49	66	61	49	66	47	49	92	66	47	49	49	49	47	47	49	66	73	46	47					
47	85	90	95	51	47	85	49	95	48	45	95	48	86	84	47	48	85	90	90	90	84	85	90	48	50	84	85					
61	45	45	47	70	73	47	61	47	62	62	47	62	47	49	81	62	47	45	45	45	46	47	45	62	70	46	47					
46	84	80	86	49	47	100	46	86	47	43	86	47	99	95	45	47	99	80	80	80	98	99	80	47	48	97	100					
60	44	46	46	71	75	44	59	46	61	58	46	61	44	46	88	61	44	46	46	46	44	44	46	61	69	43	44					
64	48	48	49	75	75	47	82	49	65	62	49	65	47	48	84	65	48	48	48	48	47	47	48	65	74	46	47					
57	42	42	43	63	58	42	60	43	58	98	43	58	42	42	61	58	42	42	42	42	42	42	42	58	59	41	42					
57	42	43	44	62	56	42	59	44	58	91	44	58	42	42	60	58	42	43	43	43	42	42	43	58	60	41	42					
59	44	44	45	65	60	43	61	45	60	100	45	60	43	44	63	60	43	44	44	44	44	43	43	44	60	61	42	43				
65	46	49	49	76	80	47	62	49	66	61	49	66	47	49	92	66	47	49	49	49	47	47	49	66	73	46	47					
73	49	50	52	93	66	48	75	52	74	60	52	74	48	50	76	74	48	50	50	50	48	48	50	74	99	47	48					
74	49	50	52	94	67	48	76	52	75	61	52	75	48	50	77	75	48	50	50	50	48	48	50	75	100	47	48					
45	98	79	83	48	44	82	45	83	46	43	83	46	82	81	44	46	81	79	79	79	81	81	79	46	48	80	82					
70	48	49	51	76	74	49	63	51	70	61	51	70	49	50	87	70	49	49	49	49	49	49	49	70	73	48	49					
59	44	44	45	65	60	43	61	45	60	100	45	60	43	44	63	60	43	44	44	44	44	43	43	44	60	61	42	43				
46	84	80	86	49	47	99	47	86	47	43	86	47	98	94	45	47	98	80	80	80	97	98	80	47	48	97	99					
59	44	44	45	65	60	43	61	45	60	100	45	60	43	44	63	60	43	44	44	44	44	43	43	44	60	61	42	43				
60	46	48	49	69	99	48	60	49	60	61	49	60	48	49	78	60	48	48	48	48	48	48	48	60	68	47	48					
58	44	44	45	64	59	43	60	45	59	99	45	59	43	44	62	59	43	44	44	44	44	43	43	44	59	60	42	43				
65	46	49	49	76	80	47	62	49	66	61	49	66	47	49	92	66	47	49	49	49	47	47	49	66	73	46	47					
58	46	46	47	64	59	45	60	47	59	99	47	59	45	46	62	59	45	46	46	46	46	45	45	46	59	60	44	45				
56	42	44	46	61	54	43	57	46	57	88	46	57	43	44	59	57	43	44	44	44	44	43	43	44	57	59	42	43				
57	45	46	46	63	58	44	60	46	58	100	46	58	44	45	62	58	44	46	46	46	46	44	44	46	58	59	43	44				
46	83	79	85	49	47	99	46	85	47	43	85	47	98	94	45	47	98	79	79	79	97	98	79	47	48	96	99					
46	83	79	85	49	47	99	46	85	47	43	85	47	98	94	45	47	98	79	79	79	97	98	79	47	48	96	99					
42	80	78	83	45	43	96	44	83	43	40	83	43	95	91	42	43	95	78	78	78	94	95	78	43	44	93	98					
46	100	81	85	49	45	84	46	85	47	44	85	47	84	83	45	47	83	81	81	81	83	83	81	47	49	82	84					

46	100	81	84	49	45	83	47	84	47	44	84	47	83	82	46	47	95	46	49	49	46	46	49	46	46	49	64	70	49	43	70	
63	45	49	48	70	92	46	63	48	64	62	48	64	46	46	48	49	46	49	49	49	49	49	49	49	49	49	49	49	49	49	49	
46	84	80	86	49	47	100	46	36	47	43	86	47	99	95	45	47	99	80	80	80	80	80	80	80	80	80	80	80	80	80	80	
47	83	80	86	50	48	100	48	86	48	44	86	48	48	99	95	47	48	99	80	80	80	80	80	80	80	80	80	80	80	80	80	
64	47	50	50	75	77	48	61	50	65	61	50	65	48	50	90	65	48	50	50	50	50	50	50	50	50	50	50	50	50	50	50	
46	99	80	84	49	45	83	46	84	47	44	84	47	83	82	45	47	82	80	80	80	80	80	80	80	80	80	80	80	80	80	80	
73	45	43	44	68	57	43	68	44	74	54	44	74	43	45	63	74	43	43	43	43	43	43	43	43	43	43	43	43	43	43	43	
98	46	45	49	80	59	46	75	49	99	59	49	99	46	47	71	99	46	45	45	45	45	45	45	45	45	45	45	45	45	45	45	
99	47	46	50	80	60	47	76	50	100	60	50	100	47	48	72	100	47	46	46	46	46	46	46	46	46	46	46	46	46	46	46	
77	47	47	46	72	60	45	74	46	78	61	46	78	45	47	65	78	45	47	47	47	47	47	47	47	47	47	47	47	47	47	47	
57	44	47	47	66	98	46	58	47	58	47	58	47	58	46	47	58	46	47	47	47	47	47	47	47	47	47	47	47	47	47	47	
46	83	79	85	49	47	99	46	85	47	42	85	47	98	94	45	47	98	79	79	79	79	79	79	79	79	79	79	79	79	79	79	
46	84	80	86	49	47	100	46	86	47	43	86	47	99	95	45	47	99	80	80	80	80	80	80	80	80	80	80	80	80	80	80	
46	83	79	85	49	47	99	46	85	47	42	85	47	98	94	45	47	98	79	79	79	79	79	79	79	79	79	79	79	79	79	79	
46	100	81	85	49	45	84	46	85	47	44	85	47	84	83	45	47	83	81	81	81	81	81	81	81	81	81	81	81	81	81	81	
48	81	80	82	49	77	46	80	49	46	80	49	77	46	79	48	49	76	81	81	81	81	81	81	81	81	81	81	81	81	81	81	81
59	44	44	45	65	60	43	61	45	60	100	45	60	43	44	63	60	43	44	44	44	44	44	44	44	44	44	44	44	44	44	44	
46	46	45	48	49	48	46	44	48	47	49	48	47	46	46	45	47	46	45	45	45	45	45	45	45	45	45	45	45	45	45	45	
45	46	45	46	48	45	44	45	46	46	48	46	46	46	44	44	45	46	44	45	45	45	45	45	45	45	45	45	45	45	45	45	
46	84	80	86	49	47	100	46	86	47	43	86	47	99	95	45	47	99	80	80	80	80	80	80	80	80	80	80	80	80	80	80	
99	47	46	50	80	59	47	76	50	100	59	50	100	47	48	72	100	47	46	46	46	46	46	46	46	46	46	46	46	46	46	46	
99	47	46	50	80	60	47	76	50	100	60	50	100	47	48	72	100	47	46	46	46	46	46	46	46	46	46	46	46	46	46	46	
66	46	46	48	76	73	47	62	48	67	60	48	67	47	48	82	67	47	46	46	46	46	46	46	46	46	46	46	46	46	46	46	
65	45	48	48	75	79	46	61	48	65	60	48	65	46	48	91	65	46	48	48	48	48	48	48	48	48	48	48	48	48	48	48	
41	88	72	75	44	40	74	41	75	42	40	75	42	74	73	41	42	74	72	72	72	72	72	72	72	72	72	72	72	72	72	72	
46	100	81	85	49	45	84	46	85	47	44	85	47	84	83	45	47	83	81	81	81	81	81	81	81	81	81	81	81	81	81	81	
65	46	49	49	76	80	47	62	49	66	61	49	66	47	49	92	66	47	49	49	49	49	49	49	49	49	49	49	49	49	49	49	
59	43	46	45	72	78	43	58	45	60	54	45	60	43	45	91	60	43	46	46	46	46	46	46	46	46	46	46	46	46	46	46	
67	47	47	49	76	74	48	62	49	68	61	49	68	48	49	83	68	48	47	47	47	47	47	47	47	47	47	47	47	47	47	47	
64	44	47	47	74	78	45	60	47	64	59	47	64	45	47	90	64	45	47	47	47	47	47	47	47	47	47	47	47	47	47	47	
65	45	45	47	75	72	46	62	47	66	59	47	66	46	47	81	66	46	45	45	45	45	45	45	45	45	45	45	45	45	45	45	
46	100	81	85	49	45	84	46	85	47	44	85	47	84	83	45	47	83	81	81	81	81	81	81	81	81	81	81	81	81	81	81	
65	46	49	49	76	80	47	62	49	66	61	49	66	47	49	92	66	47	49	49	49	49	49	49	49	49	49	49	49	49	49	49	
45	99	81	84	48	44	83	46	84	46	43	84	46	83	82	44	46	82	81	81	81	81	81	81	81	81	81	81	81	81	81	81	
66	49	51	51	86	70	49	71	51	67	64	51	67	49	51	77	67	50	51	51	51	51	51	51	51	51	51	51	51	51	51	51	
78	49	49	52	90	67	48	72	52	79	59	52	79	48	49	77	79	48	49	49	49	49	49	49	49	49	49	49	49	49	49	49	
59	44	44	45	65	60	43	61	45	60	100	45	60	43	44	63	60	43	44	44	44	44	44	44	44	44	44	44	44	44	44	44	
99	47	46	50	80	60	47	76	50	100	60	50	100	47	48	72	100	47	46	46	46	46	46	46	46	46	46	46	46	46	46	46	
45	81	100	85	51	47	80	48	85	46	44	85	46	79	82	46	79	100	100	100	100	100	100	100	100	100	100	100	100	100	100	100	
46	45	49	80	59	46	75	49	99	46	75	49	99	46	47	71	99	46	45	45	45	45	45	45	45	45	45	45	45	45	45	45	
46	81	85	49	45	84	46	85	47	44	85	47	44	85	47	44	85	47	44	44	44	44	44	44	44	44	44	44	44	44	44	44	
46	81	85	49	45	84	46	85	47	44	85	47	44	85	47	44	85	47	44	44	44	44	44	44	44	44	44	44	44	44	44	44	
46	81	85	49	45	84	46	85	47	44	85	47	44	85	47	44	85	47	44	44	44	44	44	44	44	44	44	44	44	44	44	44	

		VEGF											
		110	111	112	113	114	115	116	117			Clone	
108	109	110	111	112	113	114	115	116	117			Clone	
44	49	85	80	80	44	48	49	85	85	1		Axl.25	
59	70	51	47	47	58	70	71	52	51	2		Axl.26	
61	72	52	48	48	60	71	73	53	52	3		Axl.27	
44	46	85	84	84	44	48	46	83	85	4		Axl.32	
48	52	83	78	78	48	51	52	83	83	5		Axl.35	
43	47	85	99	99	43	46	47	84	85	6		Axl.36	
48	52	84	79	79	48	50	52	83	84	7		Axl.47	
58	64	49	48	48	58	77	64	50	49	8		Axl.51	
63	66	50	48	48	62	72	66	51	50	9		Axl.75	
61	99	49	47	47	61	66	100	50	49	10		Axl.78	
45	48	95	85	85	45	50	48	95	95	11		Axl.80	
62	84	47	47	47	62	65	85	48	47	12		Axl.82	
43	47	86	100	100	43	46	47	85	86	13		GCSFR.3.2E.A1	
58	94	46	44	44	58	62	95	47	46	14		GCSFR.3.2E.D5	
62	89	49	47	47	62	66	90	50	49	15		GCSFR.3.2E.D6	
98	58	43	42	42	97	59	59	44	43	16		GCSFR.3.2E.G5	
91	57	44	42	42	90	57	58	45	44	17		GCSFR.3.3E.C4	
100	60	45	43	43	99	61	61	46	45	18		GCSFRA2	
61	99	49	47	47	61	66	100	50	49	19		GCSFRA4	
60	71	52	48	48	59	70	72	53	52	20		GCSFRA5	
61	72	52	48	48	60	71	73	53	52	21		GCSFRA8	
43	45	83	82	82	43	47	45	81	83	22		GCSFRF7	
61	94	51	49	49	61	69	94	52	51	23		GCSFRG3	
100	60	45	43	43	99	61	61	46	45	24		IgE.D8	
43	47	86	99	99	43	46	47	85	86	25		IgE.G2	
100	60	45	43	43	99	61	61	46	45	26		IgER.1A12	
61	80	49	48	48	61	62	80	50	49	27		IgER.1D11	
99	59	45	43	43	98	60	60	46	45	28		IgER.1E10	
61	99	49	47	47	61	66	100	50	49	29		IgER.MAT2C1G11	
99	59	47	45	45	98	60	60	46	47	30		Mpl.01	
88	56	46	43	43	87	55	57	45	46	31		Mpl.02	
100	58	46	44	44	99	60	59	46	46	32		Mpl.03	
43	47	85	99	99	43	46	47	85	85	33		Mpl.04	
72	78	49	47	47	72	67	79	50	49	34		Mpl.05	
45	50	85	80	80	45	49	50	85	85	35		Mpl.06	
67	66	51	48	48	66	76	66	54	51	36		Mpl.07	
59	83	49	47	47	59	65	84	50	49	37		Mpl.08	
44	48	84	95	95	44	46	48	83	84	38		Mpl.11	
40	43	83	96	96	40	44	43	83	83	39		Mpl.12	
44	46	85	84	84	44	48	46	83	85	40		Mpl.14	

44	46	84	83	83	44	49	46	83	84	41	Mpl.16
82	82	48	46	46	62	65	83	49	48	42	Mpl.19
43	47	86	100	100	43	46	47	85	86	43	Mpl.21
44	48	86	100	100	44	48	48	85	86	44	Mpl.24
61	96	50	48	48	61	69	97	51	50	45	Mpl.26
44	46	84	83	83	44	48	46	82	84	46	Mpl.28
54	61	44	43	43	54	94	61	47	44	47	Mpl.29
59	65	49	46	46	59	78	65	50	49	48	Mpl.30
60	66	50	47	47	60	79	66	51	50	49	Mpl.31
61	65	46	45	45	61	99	65	48	46	50	Mpl.32
57	78	47	46	46	57	60	79	49	47	51	Mpl.33
42	47	85	99	99	42	46	47	84	85	52	Mpl.35
43	47	86	100	100	43	46	47	85	86	53	Musk.01
42	47	85	99	99	42	46	47	84	85	54	Musk.02
44	46	85	84	84	44	48	46	83	85	55	Musk.06
46	49	80	77	77	46	50	49	78	80	56	NpoR.25
100	60	45	43	43	99	61	61	46	45	57	NpoR.44
49	48	48	46	46	49	45	48	49	48	58	NpoR.53
48	47	46	44	44	48	46	47	48	48	59	NpoR.81
43	47	86	100	100	43	46	47	85	86	60	NpoR.86
59	66	50	47	47	59	78	66	51	50	61	Rse.01
60	66	50	47	47	60	79	66	51	50	62	Rse.02
60	88	48	47	47	60	65	89	49	48	63	Rse.03
60	98	48	46	46	60	65	99	49	48	64	Rse.04
40	41	75	74	74	40	44	41	80	75	65	Rse.07
44	46	85	84	84	44	48	46	83	85	66	Rse.08
61	99	49	47	47	61	66	100	50	49	67	Rse.15
54	94	45	43	43	54	62	95	46	45	68	Rse.16
61	90	49	48	48	61	66	90	50	49	69	Rse.18
59	97	47	45	45	59	64	98	48	47	70	Rse.20
59	88	47	46	46	59	65	88	48	47	71	Rse.21
44	46	85	84	84	44	48	46	83	85	72	Rse.22
61	99	49	47	47	61	66	100	50	49	73	Rse.23
43	45	84	83	83	43	48	45	83	84	74	Rse.24
64	82	51	49	49	63	70	83	52	51	75	Rse.52
59	72	52	48	48	59	73	73	53	52	76	Rse.53
100	60	45	43	43	99	61	61	46	45	77	Rse.58
60	66	50	47	47	60	79	66	51	50	78	Rse.60
44	49	85	80	80	44	48	49	85	85	79	Rse.61
59	65	49	46	46	59	78	65	50	49	80	Rse.63
44	46	85	84	84	44	48	46	83	85	81	her3.1
44	49	85	80	80	44	48	49	85	85	82	her3.10

APPENDIX -14-

45	49	100	86	86	45	47	49	99	100	83	her3.11
65	75	53	49	49	64	73	76	54	53	84	her3.12
60	79	48	47	47	60	61	80	49	48	85	her3.16
43	47	86	100	100	43	46	47	85	86	86	her3.18
61	62	47	46	46	60	75	62	49	47	87	her3.19
45	49	100	86	86	45	47	49	99	100	88	her3.22
60	66	50	47	47	60	79	66	51	50	89	her3.3
100	60	45	43	43	99	61	61	46	45	90	her3.4
45	49	100	86	86	45	47	49	99	100	91	her3.7
60	66	50	47	47	60	79	66	51	50	92	obr.1
43	47	87	99	99	43	46	47	86	87	93	obr.11
44	49	85	95	95	44	48	49	83	85	94	obr.12
63	91	49	45	45	63	66	92	51	49	95	obr.14
60	66	50	47	47	60	79	66	51	50	96	obr.15
43	47	85	99	99	43	46	47	84	85	97	obr.16
44	49	85	80	80	44	48	49	85	85	98	obr.17
44	49	85	80	80	44	48	49	85	85	99	obr.18
44	49	85	80	80	44	48	49	85	85	100	obr.19
43	47	85	98	98	43	46	47	83	85	101	obr.2
43	47	86	99	99	43	46	47	85	86	102	obr.20
44	49	85	80	80	44	48	49	85	85	103	obr.21
60	66	50	47	47	60	79	66	51	50	104	obr.22
61	72	52	48	48	60	71	73	53	52	105	obr.23
42	46	85	97	97	42	45	46	83	85	106	obr.24
43	47	86	100	100	43	46	47	85	86	107	obr.26
60	60	45	43	43	99	61	61	46	45	108	obr.3
60	60	45	43	43	99	61	61	46	45	109	obr.4
60	60	45	43	43	99	61	61	46	45	110	vegl.1
60	60	45	43	43	99	61	61	46	45	111	vegl.10
60	60	45	43	43	99	61	61	46	45	112	vegl.2
60	60	45	43	43	99	61	61	46	45	113	vegl.3
60	60	45	43	43	99	61	61	46	45	114	vegl.4
60	60	45	43	43	99	61	61	46	45	115	vegl.5
60	60	45	43	43	99	61	61	46	45	116	vegl.6
60	60	45	43	43	99	61	61	46	45	117	vegl.8
108	109	110	111	112	113	114	115	116	117		Clone
					VEGF						

SEQUENCE LISTING

(1) GENERAL INFORMATION:

(iii) NUMBER OF SEQUENCES: 26

(2) INFORMATION FOR SEQ ID NO: 1:

- (i) SEQUENCE CHARACTERISTICS:
(A) LENGTH: 36 base pairs
(B) TYPE: Nucleic Acid
(C) STRANDEDNESS: Single
(D) TOPOLOGY: Linear

(xi) SEQUENCE DESCRIPTION: SEQ ID NO: 1:

CTCTTCCCGA GATGGGGGCA GGGTGCACAC CTGTGG 36

(2) INFORMATION FOR SEQ ID NO: 2:

- (i) SEQUENCE CHARACTERISTICS:
(A) LENGTH: 21 base pairs
(B) TYPE: Nucleic Acid
(C) STRANDEDNESS: Single
(D) TOPOLOGY: Linear

(xi) SEQUENCE DESCRIPTION: SEQ ID NO: 2:

CTCTTCCCGA CATGGGGGCA G 21

(2) INFORMATION FOR SEQ ID NO: 3:

- (i) SEQUENCE CHARACTERISTICS:
(A) LENGTH: 21 base pairs
(B) TYPE: Nucleic Acid
(C) STRANDEDNESS: Single
(D) TOPOLOGY: Linear

(xi) SEQUENCE DESCRIPTION: SEQ ID NO: 3:

GGTCATCTCA CACCGGATG G 21

(2) INFORMATION FOR SEQ ID NO: 4:

- (i) SEQUENCE CHARACTERISTICS:
(A) LENGTH: 24 base pairs
(B) TYPE: Nucleic Acid
(C) STRANDEDNESS: Single
(D) TOPOLOGY: Linear

(xi) SEQUENCE DESCRIPTION: SEQ ID NO: 4:

CTTGGTCATA CATTCACGGG ATGG 24

(2) INFORMATION FOR SEQ ID NO: 5:

- (i) SEQUENCE CHARACTERISTICS:
(A) LENGTH: 30 base pairs
(B) TYPE: Nucleic Acid
(C) STRANDEDNESS: Single
(D) TOPOLOGY: Linear

(xi) SEQUENCE DESCRIPTION: SEQ ID NO: 5:

CTCTTCCCGA GATGGGGGAC AGGTGTACAC 30

(2) INFORMATION FOR SEQ ID NO: 6:

- (i) SEQUENCE CHARACTERISTICS:

-continued

- (A) LENGTH: 21 base pairs
(B) TYPE: Nucleic Acid
(C) STRANDEDNESS: Single
(D) TOPOLOGY: Linear
- (xi) SEQUENCE DESCRIPTION: SEQ ID NO: 6:
GCCGTCGGAA CACAGCACGG G 21
- (2) INFORMATION FOR SEQ ID NO: 7:
- (i) SEQUENCE CHARACTERISTICS:
(A) LENGTH: 39 base pairs
(B) TYPE: Nucleic Acid
(C) STRANDEDNESS: Single
(D) TOPOLOGY: Linear
- (xi) SEQUENCE DESCRIPTION: SEQ ID NO: 7:
CTGGGAGTCT AGAACGGGAG GCGTGGTACA GTAGTTGTT 39
- (2) INFORMATION FOR SEQ ID NO: 8:
- (i) SEQUENCE CHARACTERISTICS:
(A) LENGTH: 33 base pairs
(B) TYPE: Nucleic Acid
(C) STRANDEDNESS: Single
(D) TOPOLOGY: Linear
- (xi) SEQUENCE DESCRIPTION: SEQ ID NO: 8:
GTCGGAGTCT AGAACGGGAG GACAGGTCTT GTA 33
- (2) INFORMATION FOR SEQ ID NO: 9:
- (i) SEQUENCE CHARACTERISTICS:
(A) LENGTH: 21 base pairs
(B) TYPE: Nucleic Acid
(C) STRANDEDNESS: Single
(D) TOPOLOGY: Linear
- (xi) SEQUENCE DESCRIPTION: SEQ ID NO: 9:
GTCGGAGTCT AGACAGGGAG G 21
- (2) INFORMATION FOR SEQ ID NO: 10:
- (i) SEQUENCE CHARACTERISTICS:
(A) LENGTH: 21 base pairs
(B) TYPE: Nucleic Acid
(C) STRANDEDNESS: Single
(D) TOPOLOGY: Linear
- (xi) SEQUENCE DESCRIPTION: SEQ ID NO: 10:
GCCGTCGGAG CTCAGCACGG G 21
- (2) INFORMATION FOR SEQ ID NO: 11:
- (i) SEQUENCE CHARACTERISTICS:
(A) LENGTH: 24 base pairs
(B) TYPE: Nucleic Acid
(C) STRANDEDNESS: Single
(D) TOPOLOGY: Linear
- (xi) SEQUENCE DESCRIPTION: SEQ ID NO: 11:
GGGAGGCGTG GTGCTGTAGT TGTT 24
- (2) INFORMATION FOR SEQ ID NO: 12:

-continued

- (i) SEQUENCE CHARACTERISTICS:
 - (A) LENGTH: 38 base pairs
 - (B) TYPE: Nucleic Acid
 - (C) STRANDEDNESS: Single
 - (D) TOPOLOGY: Linear

(xi) SEQUENCE DESCRIPTION: SEQ ID NO: 12:

GTTCAGGTGC TGGGCTCGGT GGGCTTGTGT GAGTTTTC 38

(2) INFORMATION FOR SEQ ID NO: 13:

- (i) SEQUENCE CHARACTERISTICS:
 - (A) LENGTH: 821 base pairs
 - (B) TYPE: Nucleic Acid
 - (C) STRANDEDNESS: Single
 - (D) TOPOLOGY: Linear

(xi) SEQUENCE DESCRIPTION: SEQ ID NO: 13:

AACGCGTACG CTCTGAAAAT GGCGGACCCG AACCGTTTTC GTGGTAAAGA 50
 TCTGGCTGCA CACTACGGCC AGCCGCGGA ACCTCAGGTG TATACCCTGC 100
 CACCGTCTCG AGAAGAAATG ACTAAAAACC AGGTCTCTCT GTGGTGCCCTG 150
 GTCAAAGGTT TCTATCCGAG CGATATCGCC GTGGAATGGG AAAGCAACGG 200
 TCAACCGGAA AACAACCTACA AAACCACTCC ACCGGTGCTG GATTCTGATG 250
 GCTCCTTCTT TCTGTATTTC AAGCTGACCG TTGACAAAAG CCGTTGGCAG 300
 CAAGGCAACG TTTTCAGCTG TTCTGTTATG CACGAGGCCT TGCACAACCA 350
 CTACACCCAG AAAAGCCTGT CCCTGTCTCC CGGAAATAA GCTGAGGCTC 400
 CTCTAGAGGT TGAGGTGATT TTATGAAAAA GAATATCGCA TTTCTTCTTG 450
 CATCTATGTT CGTTTTTCTT ATTGCTACAA ACGCGTACGC TGGGCAGCCC 500
 CGAGAACCAC AGGTGTACAC CCTGCCCCCA TCCCAGGAAG AGATGACCAA 550
 GAACCAAGTA AGCTTGTA CTGCTGTCAA AGGCTTCTAT CCCAGCGACA 600
 TCGCCGTGGA GTGGGAGAGC AATGGGCAGC CGGAGAACAA CTACAAGACC 650
 ACGCCTCCCG TGCTGGACTC CGACGGCTCC TTCCTCCTCT ACAGCTTCTT 700
 CACCGTCGAC AAGAGCAGGT GGCAGCAGGG GAACGTCTTC TCATGCTCCG 750
 TGATGCATGA GGCTCTGCAC AACCACTACA CGCAGAAGAG CCTCTCCCTG 800
 TCTCCGGGTA AATAGGGGCC C 821

(2) INFORMATION FOR SEQ ID NO: 14:

- (i) SEQUENCE CHARACTERISTICS:
 - (A) LENGTH: 50 amino acids
 - (B) TYPE: Amino Acid
 - (D) TOPOLOGY: Linear

(xi) SEQUENCE DESCRIPTION: SEQ ID NO: 14:

Ser Asn Arg Phe Ser Gly Ser Lys Ser Gly Asn Thr Ala Ser Leu
 1 5 10 15
 Thr Ile Ser Gly Leu Gln Ala Glu Asp Glu Ala Asp Tyr Tyr Cys
 20 25 30
 Ser Ser Tyr Thr Thr Arg Ser Thr Arg Val Phe Gly Gly Gly Thr
 35 40 45
 Lys Leu Thr Val Leu

-continued

50

(2) INFORMATION FOR SEQ ID NO: 15:

- (i) SEQUENCE CHARACTERISTICS:
 (A) LENGTH: 50 amino acids
 (B) TYPE: Amino Acid
 (D) TOPOLOGY: Linear

(xi) SEQUENCE DESCRIPTION: SEQ ID NO: 15:

```

Ser Asn Arg Phe Ser Gly Ser Lys Ser Gly Asn Thr Ala Ser Leu
 1           5           10           15
Thr Ile Ser Gly Leu Gln Ala Glu Asp Glu Ala Asp Tyr Tyr Cys
           20           25           30
Ser Ser Tyr Thr Thr Arg Ser Thr Arg Val Phe Gly Gly Gly Thr
           35           40           45
Lys Leu Thr Val Leu
           50

```

(2) INFORMATION FOR SEQ ID NO: 16:

- (i) SEQUENCE CHARACTERISTICS:
 (A) LENGTH: 50 amino acids
 (B) TYPE: Amino Acid
 (D) TOPOLOGY: Linear

(xi) SEQUENCE DESCRIPTION: SEQ ID NO: 16:

```

Ser Asn Arg Phe Ser Gly Ser Lys Ser Gly Asn Thr Ala Ser Leu
 1           5           10           15
Thr Ile Ser Gly Leu Gln Ala Glu Asp Glu Ala Asp Tyr Tyr Cys
           20           25           30
Ser Ser Tyr Thr Thr Arg Ser Thr Arg Val Phe Gly Gly Gly Thr
           35           40           45
Lys Leu Thr Val Leu
           50

```

(2) INFORMATION FOR SEQ ID NO: 17:

- (i) SEQUENCE CHARACTERISTICS:
 (A) LENGTH: 50 amino acids
 (B) TYPE: Amino Acid
 (D) TOPOLOGY: Linear

(xi) SEQUENCE DESCRIPTION: SEQ ID NO: 17:

```

Ser Asn Arg Phe Ser Gly Ser Lys Ser Gly Asn Thr Ala Ser Leu
 1           5           10           15
Thr Ile Ser Gly Leu Gln Ala Glu Asp Glu Ala Asp Tyr Tyr Cys
           20           25           30
Ser Ser Tyr Thr Thr Arg Ser Thr Arg Val Phe Gly Gly Gly Thr
           35           40           45
Lys Leu Thr Val Leu
           50

```

(2) INFORMATION FOR SEQ ID NO: 18:

- (i) SEQUENCE CHARACTERISTICS:
 (A) LENGTH: 50 amino acids
 (B) TYPE: Amino Acid
 (D) TOPOLOGY: Linear

-continued

(xi) SEQUENCE DESCRIPTION: SEQ ID NO: 18:

Ser	Asn	Arg	Phe	Ser	Gly	Ser	Lys	Ser	Gly	Asn	Thr	Ala	Ser	Leu
1				5					10					15
Thr	Ile	Ser	Gly	Leu	Gln	Ala	Glu	Asp	Glu	Ala	Asp	Tyr	Tyr	Cys
				20					25					30
Ser	Ser	Tyr	Thr	Thr	Arg	Ser	Thr	Arg	Val	Phe	Gly	Gly	Gly	Thr
				35					40					45
Lys	Leu	Thr	Val	Leu										
				50										

(2) INFORMATION FOR SEQ ID NO: 19:

- (i) SEQUENCE CHARACTERISTICS:
 (A) LENGTH: 50 amino acids
 (B) TYPE: Amino Acid
 (D) TOPOLOGY: Linear

(xi) SEQUENCE DESCRIPTION: SEQ ID NO: 19:

Ser	Asn	Arg	Phe	Ser	Gly	Ser	Lys	Ser	Gly	Ser	Thr	Ala	Ser	Leu
1				5					10					15
Thr	Ile	Ser	Gly	Leu	Gln	Ala	Glu	Asp	Glu	Ala	Asp	Tyr	Tyr	Cys
				20					25					30
Ser	Ser	Tyr	Thr	Thr	Arg	Ser	Thr	Arg	Val	Phe	Gly	Gly	Gly	Thr
				35					40					45
Lys	Leu	Thr	Val	Leu										
				50										

(2) INFORMATION FOR SEQ ID NO: 20:

- (i) SEQUENCE CHARACTERISTICS:
 (A) LENGTH: 50 amino acids
 (B) TYPE: Amino Acid
 (D) TOPOLOGY: Linear

(xi) SEQUENCE DESCRIPTION: SEQ ID NO: 20:

Ser	Asn	Arg	Phe	Ser	Gly	Ser	Lys	Xaa	Gly	Asn	Thr	Ala	Ser	Leu
1				5					10					15
Thr	Ile	Ser	Gly	Leu	Gln	Ala	Glu	Asp	Glu	Ala	Asp	Tyr	Tyr	Cys
				20					25					30
Ser	Ser	Tyr	Thr	Thr	Arg	Ser	Thr	Arg	Val	Phe	Gly	Gly	Gly	Thr
				35					40					45
Lys	Leu	Thr	Val	Leu										
				50										

(2) INFORMATION FOR SEQ ID NO: 21:

- (i) SEQUENCE CHARACTERISTICS:
 (A) LENGTH: 50 amino acids
 (B) TYPE: Amino Acid
 (D) TOPOLOGY: Linear

(xi) SEQUENCE DESCRIPTION: SEQ ID NO: 21:

Ser	Asn	Arg	Phe	Ser	Gly	Ser	Lys	Ser	Gly	Asn	Thr	Ala	Ser	Leu
1				5					10					15
Thr	Ile	Ser	Gly	Leu	Gln	Ala	Glu	Asp	Glu	Ala	Asp	Tyr	Tyr	Cys
				20					25					30
Ser	Ser	Tyr	Thr	Thr	Arg	Ser	Thr	Arg	Val	Phe	Gly	Gly	Gly	Thr
				35					40					45

-continued

Lys Leu Thr Val Leu
50

(2) INFORMATION FOR SEQ ID NO: 22:

- (i) SEQUENCE CHARACTERISTICS:
 (A) LENGTH: 50 amino acids
 (B) TYPE: Amino Acid
 (D) TOPOLOGY: Linear

(xi) SEQUENCE DESCRIPTION: SEQ ID NO: 22:

Ser Asn Arg Phe Ser Gly Ser Lys Ser Gly Asn Thr Ala Ser Leu
1 5 10 15
 Thr Ile Ser Gly Leu Gln Ala Glu Asp Glu Ala Asp Tyr Tyr Cys
20 25 30
 Ser Ser Tyr Thr Thr Arg Ser Thr Arg Val Phe Gly Gly Gly Thr
35 40 45
 Lys Leu Thr Val Leu
50

(2) INFORMATION FOR SEQ ID NO: 23:

- (i) SEQUENCE CHARACTERISTICS:
 (A) LENGTH: 62 amino acids
 (B) TYPE: Amino Acid
 (D) TOPOLOGY: Linear

(xi) SEQUENCE DESCRIPTION: SEQ ID NO: 23:

Ala Asp Ser Val Lys Gly Arg Phe Thr Ile Ser Arg Asp Asn Ser
1 5 10 15
 Lys Asn Thr Leu Tyr Leu Gln Met Asn Arg Leu Arg Ala Glu Asp
20 25 30
 Thr Ala Val Tyr Tyr Cys Ala Arg Asp Asn Gly Trp Glu Leu Thr
35 40 45
 Asp Trp Tyr Phe Asp Leu Trp Gly Arg Gly Thr Met Val Thr Val
50 55 60
 Ser Ser
62

(2) INFORMATION FOR SEQ ID NO: 24:

- (i) SEQUENCE CHARACTERISTICS:
 (A) LENGTH: 62 amino acids
 (B) TYPE: Amino Acid
 (D) TOPOLOGY: Linear

(xi) SEQUENCE DESCRIPTION: SEQ ID NO: 24:

Asn Pro Ser Leu Lys Ser Arg Val Thr Ile Ser Val Asp Thr Ser
1 5 10 15
 Lys Asn Gln Phe Ser Leu Lys Leu Ser Ser Val Thr Ala Ala Asp
20 25 30
 Thr Ala Val Tyr Tyr Cys Ala Arg Val Asp Leu Glu Asp Tyr Gly
35 40 45
 Ser Gly Ala Ser Asp Tyr Trp Gly Gln Gly Thr Leu Val Thr Val
50 55 60
 Ser Ser
62

-continued

(2) INFORMATION FOR SEQ ID NO: 25:

(i) SEQUENCE CHARACTERISTICS:

- (A) LENGTH: 107 amino acids
- (B) TYPE: Amino Acid
- (D) TOPOLOGY: Linear

(xi) SEQUENCE DESCRIPTION: SEQ ID NO: 25:

```

Asp Ile Gln Met Thr Gln Ser Pro Ser Thr Leu Ser Ala Ser Ile
 1           5           10           15
Gly Asp Arg Val Thr Ile Thr Cys Arg Ala Ser Glu Gly Ile Tyr
 20           25           30
His Trp Leu Ala Trp Tyr Gln Gln Lys Pro Gly Lys Ala Pro Lys
 35           40           45
Leu Leu Ile Tyr Lys Ala Ser Ser Leu Ala Ser Gly Ala Pro Ser
 50           55           60
Arg Phe Ser Gly Ser Gly Ser Gly Thr Asp Phe Thr Leu Thr Ile
 65           70           75
Ser Ser Leu Gln Pro Asp Asp Phe Ala Thr Tyr Tyr Cys Gln Gln
 80           85           90
Tyr Ser Asn Tyr Pro Leu Thr Phe Gly Gly Gly Thr Lys Leu Glu
 95           100          105
Ile Lys
 107

```

(2) INFORMATION FOR SEQ ID NO: 26:

(i) SEQUENCE CHARACTERISTICS:

- (A) LENGTH: 261 amino acids
- (B) TYPE: Amino Acid
- (D) TOPOLOGY: Linear

(xi) SEQUENCE DESCRIPTION: SEQ ID NO: 26:

```

Asn Ala Tyr Ala Leu Lys Met Ala Asp Pro Asn Arg Phe Arg Gly
 1           5           10           15
Lys Asp Leu Ala Ala His Tyr Gly Gln Pro Arg Glu Pro Gln Val
 20           25           30
Tyr Thr Leu Pro Pro Ser Arg Glu Glu Met Thr Lys Asn Gln Val
 35           40           45
Ser Leu Trp Cys Leu Val Lys Gly Phe Tyr Pro Ser Asp Ile Ala
 50           55           60
Val Glu Trp Glu Ser Asn Gly Gln Pro Glu Asn Asn Tyr Lys Thr
 65           70           75
Thr Pro Pro Val Leu Asp Ser Asp Gly Ser Phe Phe Leu Tyr Ser
 80           85           90
Lys Leu Thr Val Asp Lys Ser Arg Trp Gln Gln Gly Asn Val Phe
 95           100          105
Ser Cys Ser Val Met His Glu Ala Leu His Asn His Tyr Thr Gln
 110          115          120
Lys Ser Leu Ser Leu Ser Pro Gly Lys Xaa Met Lys Lys Asn Ile
 125          130          135
Ala Phe Leu Leu Ala Ser Met Phe Val Phe Ser Ile Ala Thr Asn
 140          145          150
Ala Tyr Ala Gly Gln Pro Arg Glu Pro Gln Val Tyr Thr Leu Pro
 155          160          165

```

-continued

Pro	Ser	Arg	Glu	Glu	Met	Thr	Lys	Asn	Gln	Val	Ser	Leu	Tyr	Cys
			170						175					180
Leu	Val	Lys	Gly	Phe	Tyr	Pro	Ser	Asp	Ile	Ala	Val	Glu	Trp	Glu
			185						190					195
Ser	Asn	Gly	Gln	Pro	Glu	Asn	Asn	Tyr	Lys	Thr	Thr	Pro	Pro	Val
			200						205					210
Leu	Asp	Ser	Asp	Gly	Ser	Phe	Phe	Leu	Tyr	Ser	Phe	Leu	Thr	Val
			215						220					225
Asp	Lys	Ser	Arg	Trp	Gln	Gln	Gly	Asn	Val	Phe	Ser	Cys	Ser	Val
			230						235					240
Met	His	Glu	Ala	Leu	His	Asn	His	Tyr	Thr	Gln	Lys	Ser	Leu	Ser
			245						250					255
Leu	Ser	Pro	Gly	Lys	Xaa									
			260		261									

What is claimed is:

1. A method of preparing a multispecific antibody comprising a first polypeptide and at least one additional polypeptide, wherein

(a) the first polypeptide comprises a multimerization domain forming an interface positioned to interact with an interface of a multimerization domain of the additional polypeptide,

(b) the first and additional polypeptides each comprise a binding domain, the binding domain comprising a heavy chain and a light chain, wherein the variable light chains of the first and additional polypeptides comprise a common sequence, the method comprising the steps of:

(i) culturing a host cell comprising nucleic acid encoding the first polypeptide and additional polypeptide, and the variable light chain, wherein the culturing is such that the nucleic acid is expressed; and

(ii) recovering the multispecific antibody from the host cell culture.

2. The method of claim 1, wherein the nucleic acid encoding the first polypeptide or the nucleic acid encoding the additional polypeptide, or both, has been altered from the original nucleic acid to encode the interface or a portion thereof.

3. The method of claim 2 wherein the multimerization domains of one of the first or additional polypeptides, or both, are altered to comprise a free thiol-containing residue which is positioned to interact with a free thiol-containing residue of the interface of the other of the first or additional polypeptide such that a disulfide bond is formed between the first and additional polypeptides, wherein the nucleic acid encoding the first polypeptide has been altered from the original nucleic acid to encode the free thiol-containing residue or the nucleic acid encoding the additional polypeptide has been altered from the original nucleic acid to encode the free thiol-containing residue, or both.

4. The method of claim 1 wherein the multimerization domains of the first and additional polypeptides comprise a protuberance-into-cavity interaction, wherein the method further comprises:

generating a protuberance by altering the original nucleic acid encoding the first polypeptide to encode an import residue having a larger side chain volume than the original residue, and

generating a cavity by altering the original nucleic acid encoding the additional polypeptide to encode an import residue having a smaller side chain volume than the original residue.

5. The method of claim 4, wherein the steps of generating a protuberance or generating a cavity, or both, occurs by phage display selection.

6. The method of claim 4 wherein the import residue having a larger side chain volume than the original residue is selected from the group consisting of arginine (R), phenylalanine (F), tyrosine (Y), tryptophan (W), isoleucine (I) and leucine (L).

7. The method of claim 4 wherein the import residue having a smaller side chain volume than the original residue is selected from the group consisting of glycine (G), alanine (A), serine (S), threonine (T), and valine (V), and wherein the import residue is not cysteine (C).

8. The method of claim 1 wherein the first and additional polypeptide each comprise an antibody constant domain.

9. The method of claim 8 wherein the first and additional polypeptide each comprise an antibody constant domain selected from the group consisting of a C_H3 domain and an IgG.

10. The method of claim 1 wherein the heteromultimer is a multispecific immunoadhesin.

11. The method of claim 1 wherein step (I) is preceded by a step wherein the nucleic acid encoding the first and additional polypeptide is introduced into the host cell.

12. A heteromultimer prepared by the method of claim 1.

13. A multispecific antibody comprising a first polypeptide and at least one additional polypeptide which meet at an interface, wherein

(a) the first polypeptide comprises a multimerization domain forming an interface positioned to interact with an interface of a multimerization domain of the additional polypeptide; and

(b) the first and additional polypeptides each comprise a binding domain, the binding domain comprising a variable heavy chain and a variable light chain, wherein the variable light chain of the first and additional polypeptides comprise a common sequence.

14. The multispecific antibody of claim 13, wherein the nucleic acid encoding the first polypeptide or the nucleic acid encoding the additional polypeptide, or both, has been altered from the original nucleic acid to encode the interface or a portion thereof.

15. The multispecific antibody of claim 14 wherein the first polypeptide interface comprises a free thiol-containing residue which is positioned to interact with a free thiol-containing residue of the interface of the additional polypeptide such that a disulfide bond is formed between the first and additional polypeptides, wherein the nucleic acid encoding the first polypeptide has been altered from the original nucleic acid to encode the free thiol-containing residue or the nucleic acid encoding the additional polypeptide has been altered from the original nucleic acid to encode the free thiol-containing residue, or both.

16. The multispecific antibody of claim 14 wherein the interface of the multimerization domains of the first and an additional polypeptide comprise a protuberance and cavity, respectively.

17. The multispecific antibody of claim 16 wherein the protuberance and cavity are generated by alterations in which naturally occurring amino acids are imported into the first and additional polypeptides.

18. A composition comprising the multispecific antibody of claim 13 and a carrier.

19. A host cell comprising nucleic acid encoding the heteromultimer of claim 13.

20. The host cell of claim 19 wherein the host cell is a mammalian cell.

21. A method of preparing a multispecific antibody comprising:

(a) selecting a first nucleic acid encoding a first polypeptide comprising an amino acid residue in the interface of the first polypeptide is replaced with an amino acid residue on an additional polypeptide, and selecting at least one additional nucleic acid encoding at least one additional polypeptide so that the amino acid residue on the additional polypeptide specifically interacts with the amino acid residue on the first polypeptide, thereby generating a stable interaction between the first and additional polypeptides;

(b) selecting a light chain encoding nucleic acid sequence, wherein the light chain is meant to associate with the binding region of each first and additional polypeptide of the multispecific antibody;

(c) introducing into a host cell the first and additional nucleic acids and the light chain-encoding nucleic acid, and culturing the cell so that expression of the first and

additional nucleic acids and the light chain-encoding nucleic acid occurs to form the bispecific antibody;

(d) recovering the multispecific antibody from the cell culture.

22. The method of claim 21, wherein at least one of the first and additional nucleic acids of step (a) are altered from the original nucleic acid to encode an amino acid in the interface that interacts with an amino acid of the first or additional amino acid residue thereby generating the stable interaction.

23. The method of claim 22 wherein the altering comprises generating a protuberance-into-cavity interaction at the interface between the first and additional polypeptides.

24. The method of claim 22 wherein the altering comprises importing a free thiol-containing residue into the first or additional polypeptide or both, such that the free thiol-containing residues interact to form a disulfide bond between the first and additional polypeptides.

25. The method of claim 21 wherein the first and additional polypeptide each comprise an antibody constant domain.

26. The method of claim 25 wherein the antibody constant domain is a C_H3 domain.

27. The method of claim 26 wherein the antibody constant domain is from a human IgG.

28. A method of measuring the formation of a heteromultimeric multispecific antibody comprising a first and at least one additional polypeptide from a mixture of polypeptides, wherein

(a) the first and additional polypeptides meet at an interface of a multimerization domain of each of the first and additional polypeptides,

(b) the interface of the first polypeptide comprises a free thiol-containing residue which is positioned to interact with a free thiol-containing residue of the interface of the additional polypeptide such that a disulfide bond is formed, the method comprising the steps of:

(i) causing each of the multispecific antibodies to migrate in a gel matrix; and

(ii) determining the relative amount of a band corresponding to the multispecific antibody having a non-naturally occurring disulfide bond between the first and additional polypeptides, and a slower migrating band corresponding to a heteromultimer lacking non-naturally occurring disulfide bonds between the first and additional polypeptide.

29. The method of claim 28 wherein the multimerization domains encode a protuberance-into-cavity interaction at the interface, thereby promoting a specific interaction between the first and additional polypeptides.

* * * * *