



US 20240326143A1

(19) **United States**

(12) **Patent Application Publication**
Adams et al.

(10) **Pub. No.: US 2024/0326143 A1**

(43) **Pub. Date: Oct. 3, 2024**

(54) **RECIPROCATING SAW**

Publication Classification

(71) Applicant: **MILWAUKEE ELECTRIC TOOL CORPORATION**, Brookfield, WI (US)

(51) **Int. Cl.**
B23D 51/16 (2006.01)
B23D 49/10 (2006.01)
B23D 49/16 (2006.01)
B23D 51/10 (2006.01)
F16J 7/00 (2006.01)

(72) Inventors: **Joshua Adams**, Milwaukee, WI (US);
Ryan J. Denissen, Sussex, WI (US)

(21) Appl. No.: **18/732,909**

(52) **U.S. Cl.**
CPC *B23D 51/16* (2013.01); *B23D 49/10* (2013.01); *B23D 49/162* (2013.01); *B23D 51/10* (2013.01); *F16J 7/00* (2013.01)

(22) Filed: **Jun. 4, 2024**

Related U.S. Application Data

(63) Continuation of application No. 18/123,728, filed on Mar. 20, 2023, now Pat. No. 12,017,289, which is a continuation of application No. 17/850,029, filed on Jun. 27, 2022, now Pat. No. 11,607,738, which is a continuation of application No. 17/131,996, filed on Dec. 23, 2020, now Pat. No. 11,370,043, which is a continuation of application No. 16/422,189, filed on May 24, 2019, now Pat. No. 10,875,110, which is a continuation of application No. 15/723,815, filed on Oct. 3, 2017, now Pat. No. 10,300,541, which is a continuation of application No. 14/296,892, filed on Jun. 5, 2014, now Pat. No. 9,776,263, which is a continuation-in-part of application No. 12/842,209, filed on Jul. 23, 2010, now Pat. No. 9,579,735.

(60) Provisional application No. 61/831,968, filed on Jun. 6, 2013.

(57) **ABSTRACT**

A reciprocating saw includes a housing, a motor, and a drive mechanism. The motor includes an output gear rotatable about a motor axis. The drive mechanism includes a driven gear that engages the output gear and is rotated by the motor. The driven gear has a circumference and is vertically-oriented within the housing. The drive mechanism also includes an output shaft coupled to the driven gear and configured to reciprocate relative to the housing. The drive mechanism further includes a single counterweight fixed relative to the driven gear and rotating with the driven gear through a path and in a same direction. As the counterweight moves through a rearward half of the path, the counterweight generally moves in an upward direction, and as the counterweight moves through a forward half of the path, the counterweight generally moves in a downward direction.

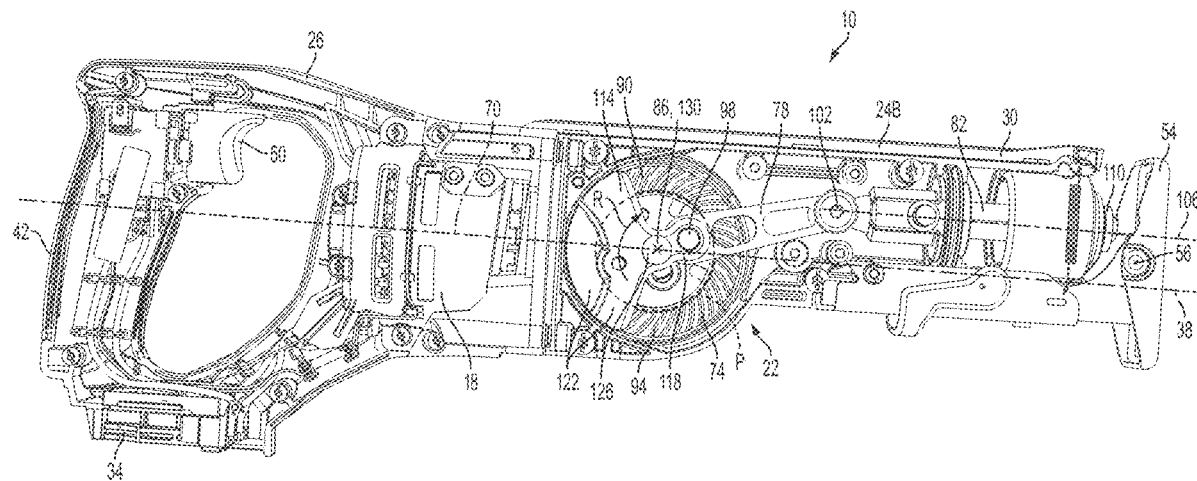

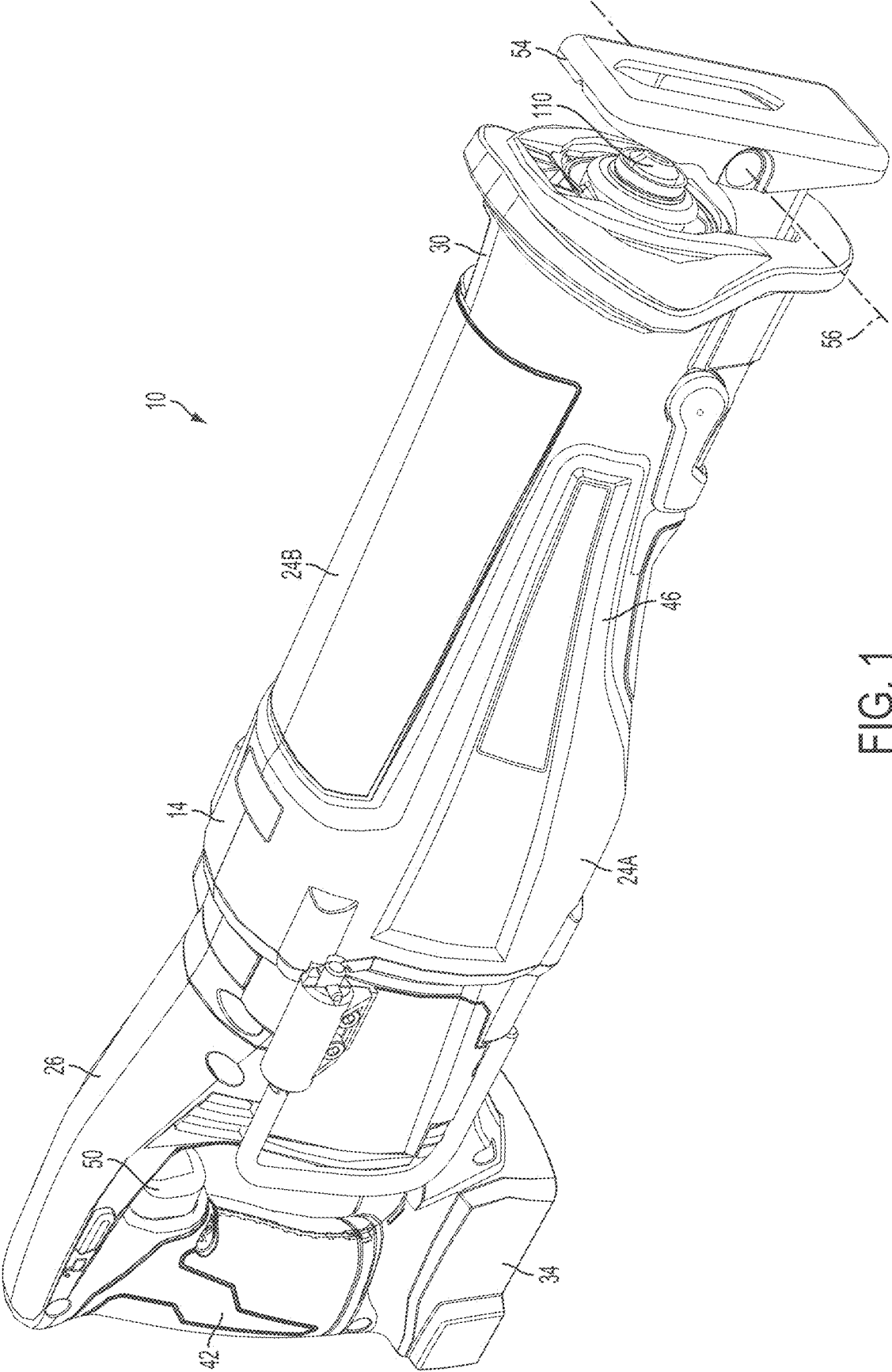

FIG. 1

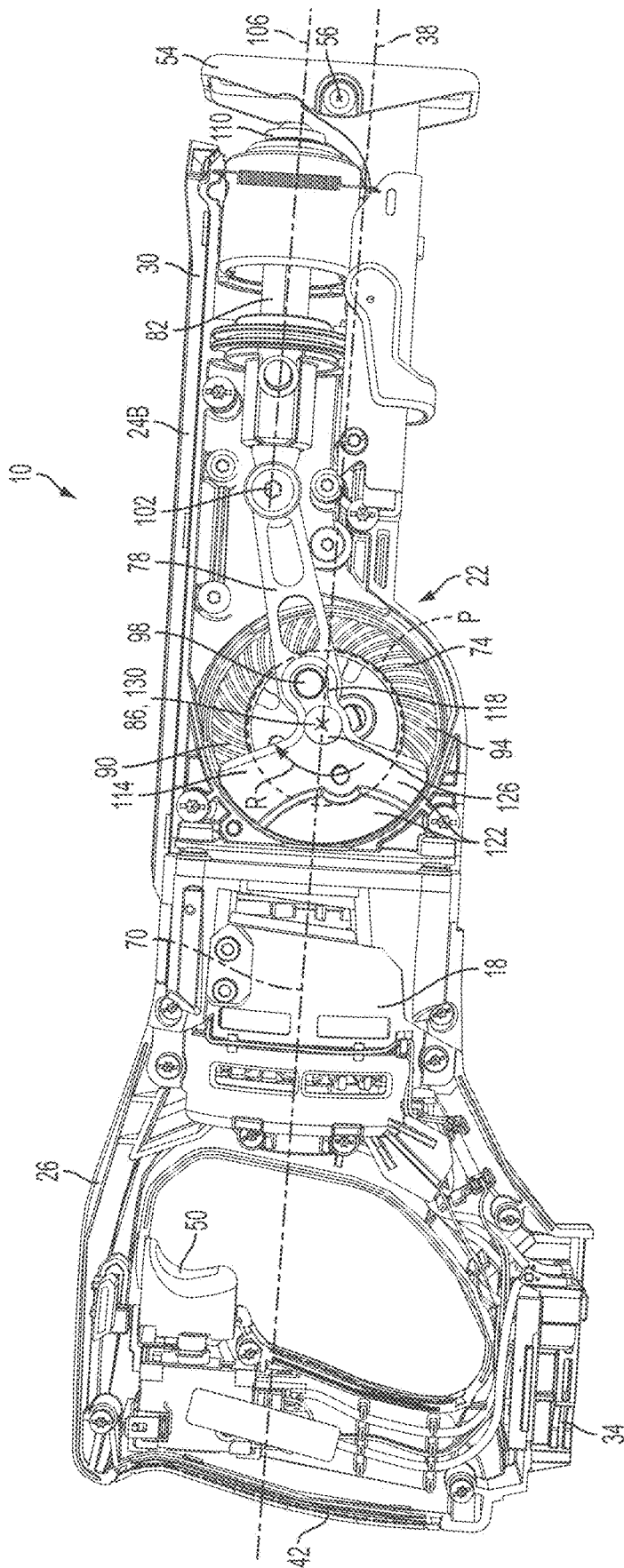

FIG. 2

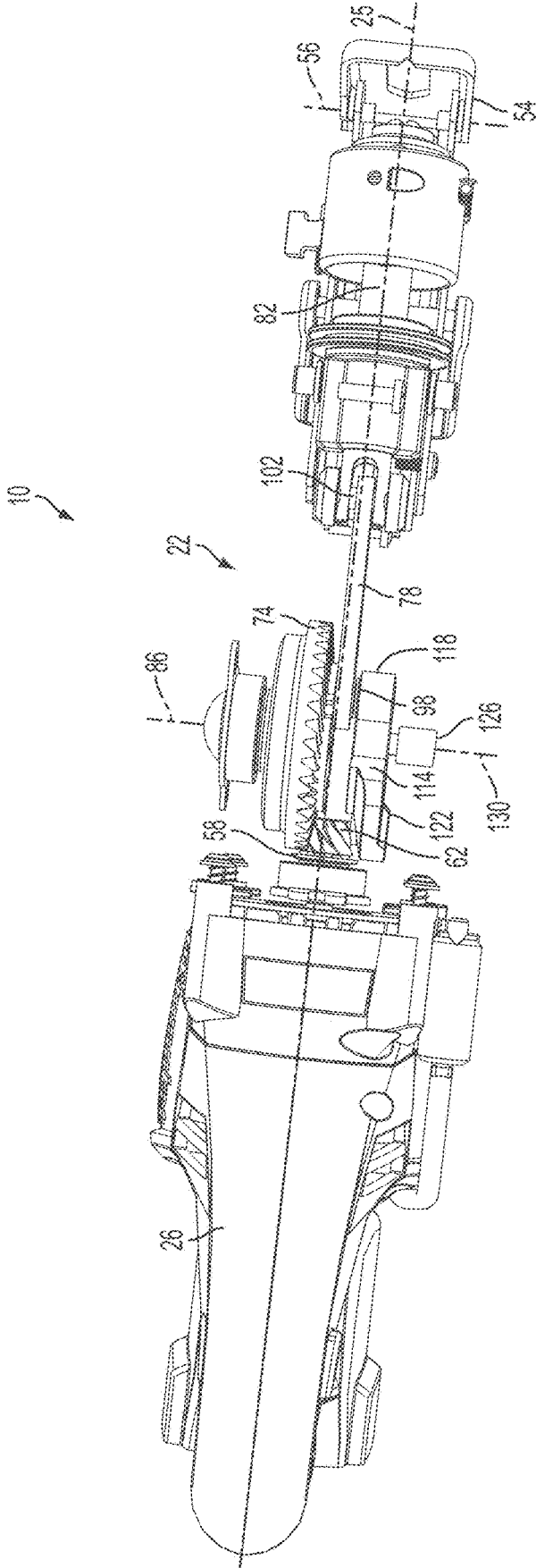

FIG. 3

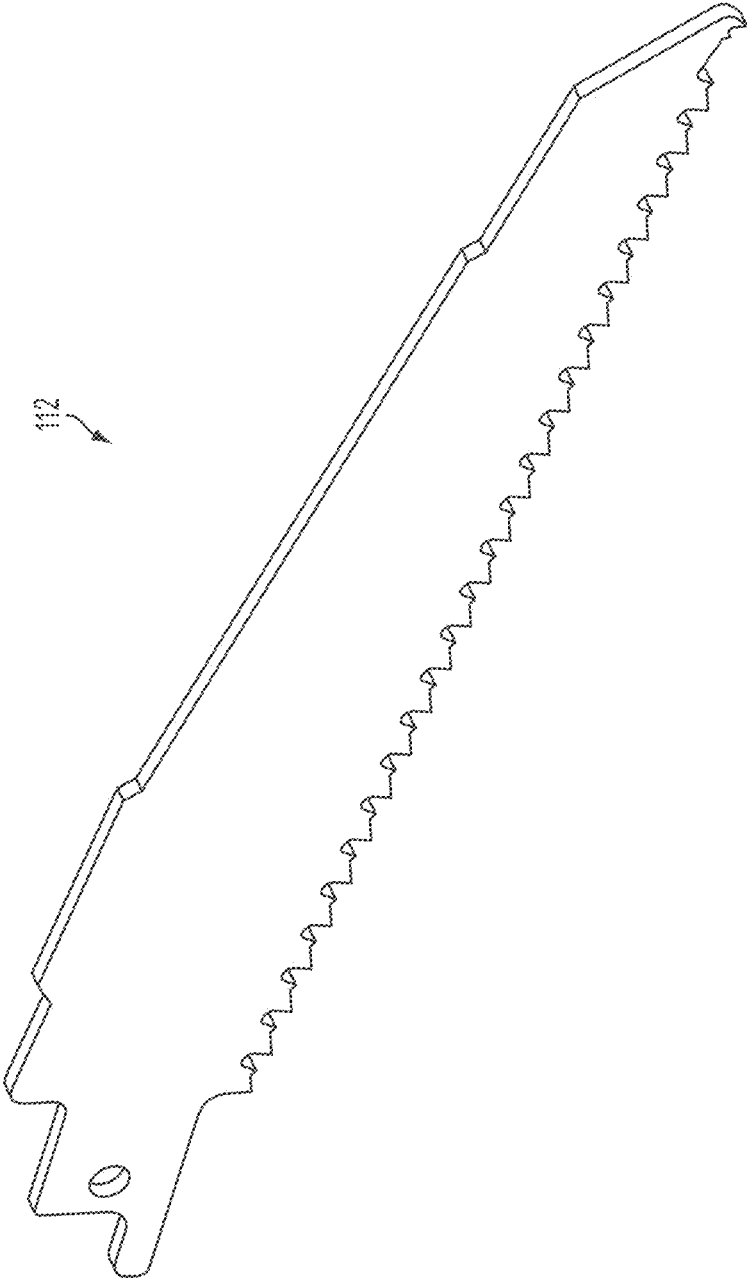

FIG. 4

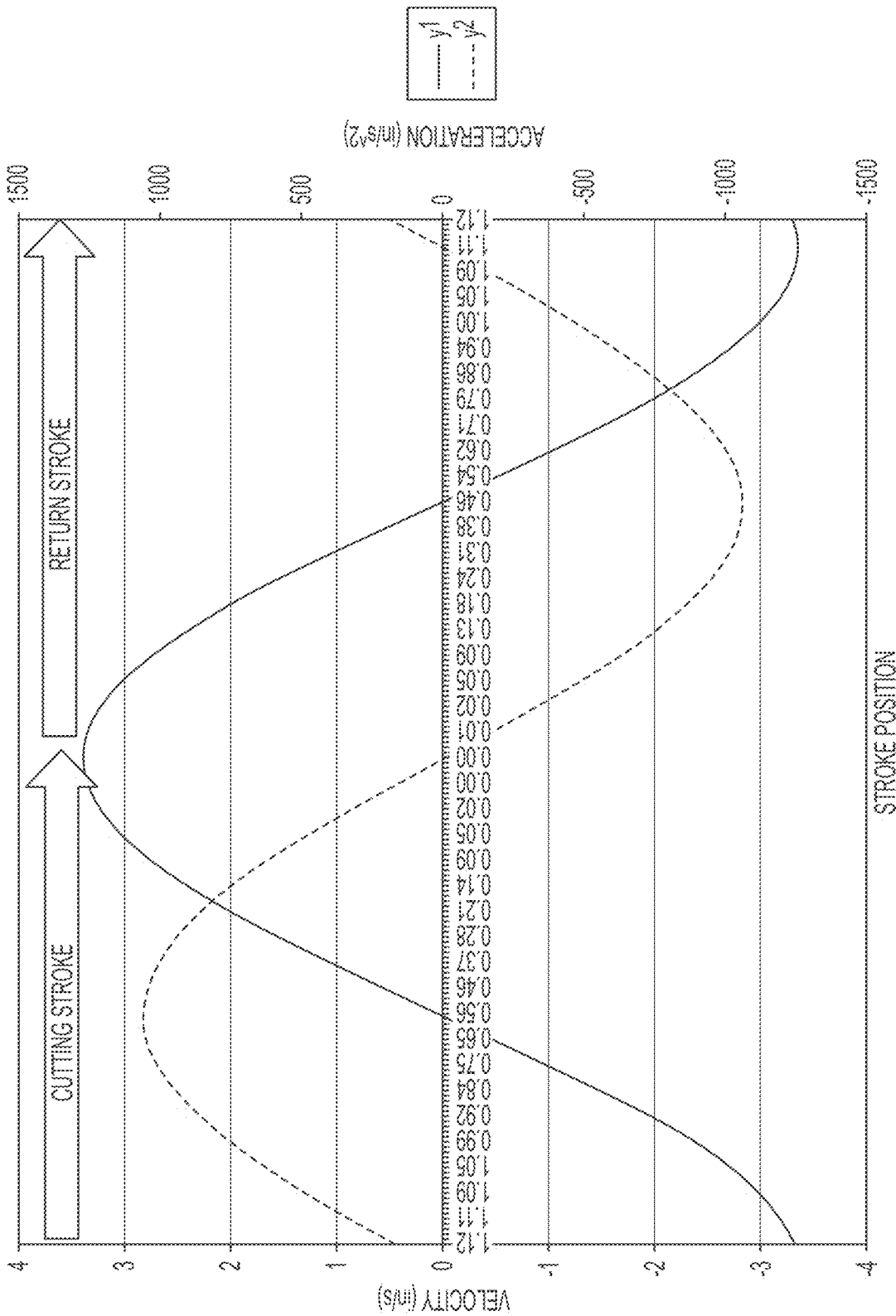
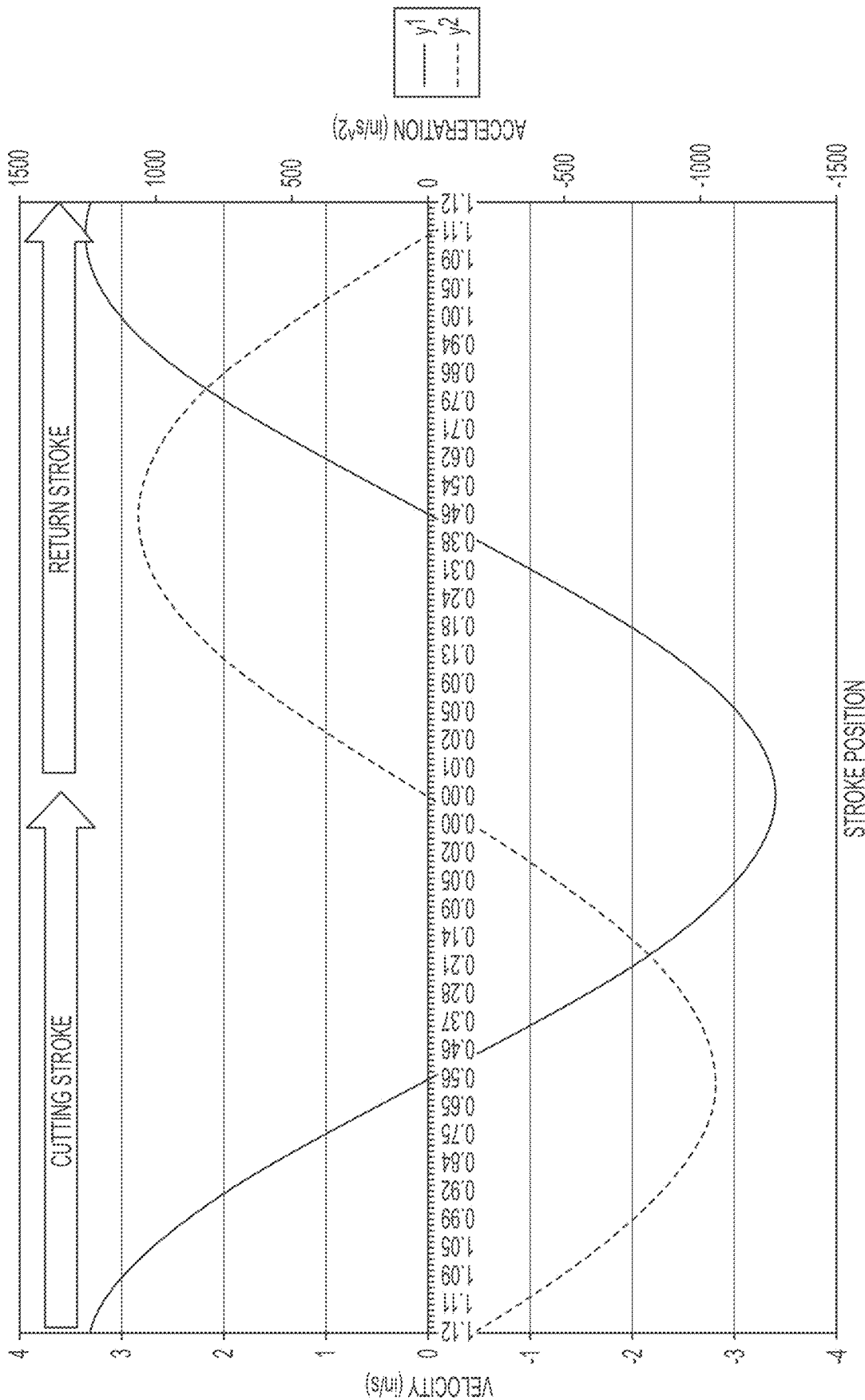

FIG. 5



STROKE POSITION
FIG. 6

RECIPROCATING SAW

CROSS-REFERENCE TO RELATED APPLICATIONS

[0001] This application is a continuation of co-pending U.S. patent application Ser. No. 18/123,728, filed Mar. 20, 2023, which is a continuation of U.S. patent application Ser. No. 17/850,029, filed Jun. 27, 2022, now U.S. Pat. No. 11,607,738, which is a continuation of U.S. patent application Ser. No. 17/131,996, filed Dec. 23, 2020, now U.S. Pat. No. 11,370,043, which is a continuation of U.S. patent application Ser. No. 16/422,189, filed May 24, 2019, now U.S. Pat. No. 10,875,110, which is a continuation of U.S. patent application Ser. No. 15/723,815, filed Oct. 3, 2017, now U.S. Pat. No. 10,300,541, which is a continuation of U.S. patent application Ser. No. 14/296,892, filed Jun. 5, 2014, now U.S. Pat. No. 9,776,263, which is a continuation-in-part of U.S. patent application Ser. No. 12/842,209, filed Jul. 23, 2010, now U.S. Pat. No. 9,579,735, and claims priority to U.S. Provisional Patent Application No. 61/831,968, filed Jun. 6, 2013, the entire contents of all of which are incorporated by reference herein.

BACKGROUND

[0002] The present invention relates to power tools and, more particularly, to reciprocating saws.

[0003] Power tools include different types of drive mechanisms to perform work. Power tools with reciprocating-type drive mechanisms commonly include counterweights to counterbalance forces generated by output elements (e.g., saw blades) during reciprocating movement. Due to the orientation of the counterweights within the power tools, however, movement of the counterweights may generate inertia that tends to move the power tools away from work pieces while the power tools are operating.

SUMMARY

[0004] In one embodiment, the invention provides a reciprocating saw including a housing including a rearward portion and a forward portion, the rearward portion having a handle. The reciprocating saw also includes a motor positioned within the housing, the motor including an output gear rotatable about a motor axis. The reciprocating saw further includes a drive mechanism positioned within the housing and coupled to the motor. The drive mechanism includes a driven gear that engages the output gear and is rotated by the motor, the driven gear having a circumference and being vertically-oriented within the housing. The drive mechanism also includes an output shaft driven by the motor to reciprocate relative to the housing, the output shaft configured to support a tool element adjacent the forward portion of the housing. The drive mechanism further includes a single counterweight fixed relative to the driven gear and rotating with the driven gear through a path and in a same direction. The counterweight is driven by the motor to rotate relative to the housing through the path. As the counterweight moves through a rearward half of the path, the counterweight generally moves in an upward direction, and as the counterweight moves through a forward half of the path, the counterweight generally moves in a downward direction. The counterweight includes a mass portion having a leading edge, a trailing edge, and a curved outer perimeter matching the circumference of the driven gear. The curved

outer perimeter extends more than 90 degrees and less than 180 degrees between the leading and trailing edges.

[0005] In another embodiment, the invention provides a reciprocating saw including a housing including a rearward portion and a forward portion, the rearward portion having a battery support portion. The reciprocating saw also includes a motor positioned within the housing, the motor including an output gear rotatable about a motor axis. The reciprocating saw further includes a drive mechanism positioned within the housing and coupled to the motor. The drive mechanism includes a driven gear that engages the output gear and is rotated by the motor, the driven gear having a circumference and being vertically-oriented within the housing, the motor axis extending through a center of the driven gear to divide the driven gear into an upper portion and a lower portion. The drive mechanism also includes an output shaft driven by the motor to reciprocate relative to the housing, the output shaft configured to support a tool element adjacent the forward portion of the housing. The output shaft is located on a same side of the motor axis as the upper portion of the driven gear. The drive mechanism further includes a single counterweight coupled to the driven gear and rotating with the driven gear through a path and in a same direction. The counterweight is driven by the motor to rotate relative to the housing through the path. As the counterweight moves through a rearward half of the path, the counterweight generally moves in an upward direction, and as the counterweight moves through a forward half of the path, the counterweight generally moves in a downward direction. The counterweight includes a mass portion having a leading edge, a trailing edge, and a curved outer perimeter matching the circumference of the driven gear. The curved outer perimeter extends more than 90 degrees and less than 180 degrees between the leading and trailing edges. The battery support portion is positioned on the same side of the motor axis as the lower portion of the driven gear.

[0006] In another embodiment, the invention provides a reciprocating saw including a housing including a rearward portion and a forward portion, the rearward portion having a battery support portion and a handle that supports a trigger. The reciprocating saw also includes a motor positioned within the housing, the motor including an output gear rotatable about a motor axis. The reciprocating saw further includes a drive mechanism positioned within the housing and coupled to the motor. The drive mechanism includes a driven gear that engages the output gear and is rotated by the motor, the driven gear having a circumference and being vertically-oriented within the housing. The drive mechanism also includes an output shaft driven by the motor to reciprocate relative to the housing, the output shaft configured to support a tool element adjacent the forward portion of the housing. The drive mechanism further includes a single counterweight fixed relative to the driven gear and rotating with the driven gear through a path and in a same direction. The counterweight is driven by the motor to rotate relative to the housing through the path. As the counterweight moves through a rearward half of the path, the counterweight generally moves in an upward direction, and as the counterweight moves through a forward half of the path, the counterweight generally moves in a downward direction. The counterweight includes a mass portion having a leading edge, a trailing edge, and a curved outer perimeter matching the circumference of the driven gear. The curved outer perimeter extends more than 90 degrees and less than 180

degrees between the leading and trailing edges. The battery support portion and the trigger are located on opposite sides of the motor axis.

[0007] Other aspects of the invention will become apparent by consideration of the detailed description and accompanying drawings.

BRIEF DESCRIPTION OF THE DRAWINGS

[0008] FIG. 1 is a perspective view of a reciprocating saw embodying the invention.

[0009] FIG. 2 is a side view of the reciprocating saw with a portion of a housing removed.

[0010] FIG. 3 is a top view of the reciprocating saw with a portion of the housing removed.

[0011] FIG. 4 illustrates a saw blade for use with the reciprocating saw.

[0012] FIG. 5 is a graph depicting vertical vibration caused by a counterweight moving in accordance with the present invention.

[0013] FIG. 6 is a graph depicting vertical vibration caused by a counterweight moving in an opposite direction than the present invention.

[0014] Before any embodiments of the invention are explained in detail, it is to be understood that the invention is not limited in its application to the details of construction and the arrangement of components set forth in the following description or illustrated in the following drawings. The invention is capable of other embodiments and of being practiced or of being carried out in various ways.

DETAILED DESCRIPTION

[0015] FIGS. 1-3 illustrate a power tool 10. In the illustrated embodiment, the power tool 10 is a reciprocating saw. In other embodiments, the power tool 10 may be another type of device that utilizes a reciprocating-type drive mechanism, such as a jigsaw, a sabre saw, a hammer drill, or the like.

[0016] The illustrated reciprocating saw 10 includes a housing 14, a motor 18 positioned within the housing 14, and a drive mechanism 22 coupled to the motor 18 and positioned within the housing 14. As shown in FIG. 1, the housing 14 is comprised of two clamshell halves 24A, 24B that are connected together along a plane 25 (FIG. 3). In the illustrated embodiment, the clamshell halves 24A, 24B are secured together with threaded fasteners (e.g., screws), but may alternatively be secured together using other suitable coupling means. FIG. 2 illustrates the reciprocating saw 10 with one of the clamshell halves 24A removed to facilitate illustration of the internal components (e.g., the motor 18, the drive mechanism 22, etc.) of the saw 10.

[0017] Referring back to FIG. 1, the housing 14 includes a rearward portion 26, a forward portion 30, and a battery support portion 34. The housing 14 also defines a longitudinal axis 38 (FIG. 2) that extends through the rearward and forward portions 26, 30. The rearward portion 26 includes a D-shaped handle 42, and the forward portion 30 includes a grip 46. The D-shaped handle 42 and the grip 46 are configured to be grasped by a user during operation of the reciprocating saw 10. An actuator or trigger 50 is supported by the rearward portion 26 adjacent the D-shaped handle 42. The trigger 50 is actuatable by a user to selectively power the motor 18. In the illustrated embodiment, the trigger 50 is positioned above the longitudinal axis 38, and the longi-

tudinal axis 14 generally divides the housing 14 into an upper section and a lower section. A shoe 54 extends from and is pivotally coupled the forward portion 30 of the housing 14. The shoe 54 pivots about a pivot axis 56 and facilitates aligning the reciprocating saw 10 on a work piece to be cut.

[0018] The battery support portion 34 is formed on the rearward portion 26 of the housing 14 below the D-shaped handle 42. In the illustrated embodiment, the battery support portion 34 is located beneath the longitudinal axis 38 of the housing 14 when the reciprocating saw 10 is viewed as shown in FIG. 2. In other embodiments, the battery support portion 34 may be located elsewhere on the housing 14. The battery support portion 34 is configured to receive a battery pack (e.g., an 18 volt Li-ion power tool battery pack) and electrically connect the battery pack to the motor 18. In other embodiments, the battery pack may have different voltages and/or chemistries. In still other embodiments, the reciprocating saw 10 may include a power cord such that the motor 18 is powered by an AC power source (e.g., a wall outlet, a portable generator, etc.).

[0019] As shown in FIG. 2, the motor 18 is positioned within the housing 14 between the rearward portion 26 and the forward portion 30. The motor 18 is also electrically connected to the battery pack (or other suitable power source) through the trigger 50. As shown in FIG. 3, the motor 18 includes a motor shaft 58 and an output gear or pinion 62. Referring back to FIG. 2, the motor shaft 58 defines a central longitudinal axis 70, or motor axis, of the motor 18. In the illustrated embodiment, the central longitudinal axis 70 of the motor 18 is generally aligned or coaxial with the longitudinal axis 38 of the housing 14. When powered, the motor 18 rotates the motor shaft 58 and the pinion 62 about the axis 70 to drive the drive mechanism 22.

[0020] As shown in FIGS. 2 and 3, the drive mechanism 22 is positioned at least partially within the forward portion 30 of the housing 14 between the motor 18 and the shoe 54. The illustrated drive mechanism 22 is a slider-crank mechanism that includes a driven gear 74, a connecting rod 78, and an output shaft 82. However, other mechanisms known in the art, such as a scotch-yoke mechanism, are also contemplated. The driven gear 74 engages the pinion 62 of the motor 18 and defines a central axis 86 about which the gear 74 rotates. In the illustrated embodiment, the central axis 86 is perpendicular to the longitudinal axis 38 of the housing 14, extends between opposing sides of the housing 14, and is parallel to the pivot axis 56 of the shoe 54. More particularly, the central axis 86 is perpendicular to the plane 25 along which the clamshell halves 24A, 24B of the housing 14 are connected. The driven gear 74 is thereby vertically-oriented within the housing 14.

[0021] The longitudinal axis 38 of the housing 14 and the central axis 70 of the motor 18 extend through a center of the gear 74 (i.e., through the central axis 86) to divide the gear 74 into a first, or upper, portion 90 and a second, or lower, portion 94. In the illustrated embodiment, the upper portion 90 of the driven gear 74 is located on the same side of the longitudinal axis 38 as the output shaft 82 and the trigger 50, while the lower portion 94 of the driven gear 74 is located on the same side of the longitudinal axis 38 as the battery support portion 34. In other embodiments, the output shaft 82 may be located on the opposite side of the longitudinal axis 38 such that the lower portion 94 of the driven gear 74

is located on the same side of the longitudinal axis 38 as the output shaft 38. It should be understood that what constitutes the upper and lower portions 90, 94 of the driven gear 74 changes during operation of the drive mechanism 22 because the gear 74 rotates. The terms “upper” and “lower” are simply illustrative terms used to help describe volumes of spaces above and below the axes 38, 70 that are occupied by sections of the gear 74 at any given time. At a particular instance in time, the actual section of the gear 74 that qualifies as the “upper portion” or the “lower portion” is different than at another instance in time.

[0022] The connecting rod 78, or drive arm, includes a first end that is coupled to the driven gear 74 by a crank pin 98 and a second end that is coupled to the output shaft 82 by a pivot pin 102. The crank pin 98 is offset from the central axis 86 of the driven gear 74 such that, as the gear 74 is rotated, the crank pin 98 moves about the central axis 86. As the first end of the connecting rod 78 moves with the driven gear 74, the second end of the connecting rod 78 pushes and pulls the output shaft 82 in a reciprocating motion. The crank pin 98 allows the connecting rod 78 to pivot vertically relative to the driven gear 74, while the pivot pin 102 allows the connecting rod 78 to pivot vertically relative to the output shaft 82.

[0023] The output shaft 82, or spindle, reciprocates within the forward portion 30 of the housing 14 generally along a spindle axis 106. In the illustrated embodiment, the spindle axis 106 is generally parallel to and positioned above the longitudinal axis 38 of the housing 14. Rotary motion of the motor 18 is thereby translated into linear reciprocating motion of the output shaft 82 by the driven gear 74 and the connecting rod 78.

[0024] The motor axis 70 and the spindle axis 106 together define a plane. The driven gear 74 is vertically-oriented within the housing 14 in that the gear 74 rotates about an axis (i.e., the central axis 86) that is perpendicular to the plane defined by the motor and spindle axes 70, 106. In the illustrated embodiment, the plane defined by the motor and spindle axis 70, 106 is the same as the plane 25 (FIG. 3) along which the clamshell halves 24A, 24B are coupled together. In other embodiments, one or both of the motor and spindle axes 70, 106 may be offset from, yet still parallel to the plane 25.

[0025] With continued reference to FIG. 2, a blade clamp 110 is coupled to an end of the output shaft 82 opposite from the connecting rod 78. The blade clamp 110 receives and secures a saw blade 112 (FIG. 4), or other tool element, to the output shaft 82 for reciprocating movement with the output shaft 82. The output shaft 82 supports the saw blade 112 such that, during operation of the reciprocating saw 10, the drive mechanism 22 moves the saw blade 112 through a cutting stroke when the output shaft 82 is pulled by the connecting rod 78 from an extended position to a retracted position, and through a return stroke when the output shaft 82 is pushed by the connecting rod 78 from the retracted position to the extended position.

[0026] The illustrated drive mechanism 22 also includes a counterweight 114. The counterweight 114 helps balance forces generated by the output shaft 82 and an attached saw blade during reciprocating movement. In the illustrated embodiment, the counterweight 114 and the driven gear 74 are separate elements, but may alternatively be integrally formed as a single piece. The illustrated counterweight 114 includes a connection portion 118 and a mass portion 122.

The connection portion 118 is coupled to the connecting rod 78 via the crank pin 98. A guide pin 126 also extends from the connection portion 118 and engages an inner surface of the housing 14. The guide pin 126 supports the counterweight 114 within the housing 14 and defines an axis of rotation 130 of the counterweight 114. In the illustrated embodiment, the axis of rotation 130 of the counterweight 114 and the central axis 86 of the driven gear 74 are generally coaxial so that the counterweight 114 and the driven gear 74 rotate about the same axis. Similar to the driven gear 74, the counterweight 114 is, therefore, also vertically-oriented within the housing 14. In the illustrated embodiment, the axis of rotation 130 intersects and is perpendicular to the motor axis 70.

[0027] The mass portion 122 extends from the connection portion 118 and includes a majority of the mass of the counterweight 114. As such, movement of the mass portion 122 in a direction opposite the movement of the output shaft 82 tends to balance the forces generated during reciprocation of the saw blade in a front-to-back direction. In the illustrated embodiment, the mass portion 122 has a generally semi-circular shape to match the circular shape and contour of the driven gear 74. That is, the counterweight 114 is shaped and sized so it does not extend outside of (or only extends outside a minimal amount of) a vertical footprint area defined by the driven gear 74. Such an arrangement reduces the amount of space required within the housing 14 to accommodate the counterweight 114. In other embodiments, the mass portion 122 may have other suitable shapes or configurations.

[0028] As the driven gear 74 rotates and drives the crank pin 98, the mass portion 122 of the counterweight 114 is moved in a substantially opposite direction than the output shaft 82 to counterbalance the inertial forces of the output shaft 82 and attached saw blade. In particular, the mass portion 122 of the counterweight 114 is in a first position (e.g., relatively close to the motor 18 and relatively far from the output shaft 82), as shown in FIG. 2, when the output shaft 82 is in the extended position. The mass portion 122 of the counterweight 114 rotates to a second position (e.g., relatively close to the output shaft 82 and relatively far from the motor 18) when the output shaft 82 is in the retracted position.

[0029] In the illustrated embodiment, the counterweight 114 rotates along a path P in a clockwise direction R (when viewing the reciprocating saw 10 as shown in FIG. 2) about the axis of rotation 130 between the first and second positions. That is, the mass portion 122 of the counterweight 114 travels generally above the longitudinal axis 38 of the housing 14 and through the upper portion 90 of the driven gear 74 during the cutting stroke of the output shaft 82 to move from the first position to the second position. Conversely, the mass portion 122 of the counterweight 114 travels generally below the longitudinal axis 38 of the housing 14 and through the lower portion 94 of the driven gear 74 during the return stroke of the output shaft 82 to move from the second position to the first position. Stated another way, as the mass portion 122 of the counterweight 114 moves through a rearward half of the path P (i.e., the half of the path P that is closer to the rearward portion 26 of the housing 14) at the end of the return stroke and start of the cutting stroke, the mass portion 122 generally moves in an upward direction (as viewed in FIG. 2) and toward the spindle axis 106. As the mass portion 122 of the counter-

weight **114** moves through a forward half of the path P (i.e., the half of the path P that is closer to the forward portion **30** of the housing **14**) at the end of the cutting stroke and start of the return stroke, the mass portion **122** generally moves in a downward direction (as viewed in FIG. 2) and away from the spindle axis **106**. This movement of the counterweight **114** causes the front of the saw **10** to tend to move into a work piece (downward in FIG. 2) as the cutting stroke begins.

[0030] Because the counterweight **114** is coupled to the driven gear **74** by the crank pin **98**, the counterweight **114** does not actually move relative to the gear **74**. Instead, the counterweight **114** and the driven gear **74** rotate together through the path P. As discussed above, the terms “upper portion” and “lower portion” of the driven gear **74** refer to volumes of space occupied by sections of the gear **74** during operation of the drive mechanism **22**.

[0031] The arrangement of the counterweight **114** and the driven gear **74** increases cutting performance of the reciprocating saw **10** compared with rotation of the counterweight **114** in the opposite direction (e.g., counterclockwise when viewing the reciprocating saw **10** as shown in FIG. 2). In particular, the mass portion **122** of the counterweight **114** tends to move the saw **10** in the cutting direction during the non-cutting stroke, which helps drive the reciprocating saw **10** and the saw blade **112** into the work piece at the start of the next cutting stroke. In contrast, if the counterweight **114** rotated in the opposite direction, the reciprocating saw **10** and the saw blade **112** may tend to move away from the work piece during the start of the next cutting stroke. By rotating the counterweight **114** in the clockwise direction R, a user can more easily initiate cuts into a work piece and significantly reduce the amount of time required to cut through the work piece.

[0032] FIG. 5 is a graph depicting vibrations generated by the reciprocating saw **10** in a vertical direction during operation, while FIG. 6 is a graph depicting vibrations generated by a reciprocating saw including a counterweight that is rotated in an opposite direction than the counterweight **114** discussed above. As shown in FIG. 5, the velocity of the saw **10** lags its acceleration. Thus, the velocity of the clockwise-rotating saw **10** counterweight **114** is downward at the end of the return stroke and at the beginning of the cutting stroke. This downward velocity results in a force that drives the saw **10**, and more particularly the saw blade **112**, into a work piece to start cutting the work piece. In contrast, the velocity of a counterclockwise-rotating saw **10**, as depicted in FIG. 6, results in a force that drives the saw **10** and the saw blade **112** upward at the end of the return stroke and at the beginning of the cutting stroke. With the arrangement depicted in FIG. 6, the saw and saw blade are pulled away from a work piece at the start of each cut, which may cause the saw to “jump” and reduce cutting efficiency.

[0033] Although the invention has been described with reference to certain preferred embodiments, variations and modifications exist within the scope and spirit of one or more independent aspects of the invention. Various features and advantages of the invention are set forth in the following claims.

1. A reciprocating saw comprising:

a housing including a rearward portion and a forward portion, the rearward portion having a handle;

a motor positioned within the housing, the motor including an output gear rotatable about a motor axis; and

a drive mechanism positioned within the housing and coupled to the motor, the drive mechanism including: a driven gear that engages the output gear and is rotated by the motor, the driven gear having a circumference and being vertically-oriented within the housing,

an output shaft driven by the motor to reciprocate relative to the housing, the output shaft configured to support a tool element adjacent the forward portion of the housing, and

a single counterweight fixed relative to the driven gear and rotating with the driven gear through a path and in a same direction, the counterweight driven by the motor to rotate relative to the housing through the path, as the counterweight moves through a rearward half of the path, the counterweight generally moves in an upward direction, and as the counterweight moves through a forward half of the path, the counterweight generally moves in a downward direction, the counterweight including a mass portion having a leading edge, a trailing edge, and a curved outer perimeter, the curved outer perimeter extending more than 90 degrees and less than 180 degrees between the leading and trailing edges.

2. The reciprocating saw of claim 1, wherein the counterweight and the driven gear rotate about a central axis that is perpendicular to the motor axis.

3. The reciprocating saw of claim 2, wherein the central axis intersects the motor axis.

4. The reciprocating saw of claim 1, further comprising a trigger supported by the handle and operable to control the motor, the trigger positioned above the motor axis.

5. The reciprocating saw of claim 4, wherein the housing includes a battery support portion, and wherein the battery support portion and the trigger are located on opposite sides of the motor axis.

6. The reciprocating saw of claim 4, wherein the trigger and the output shaft are located on a same side of the motor axis.

7. The reciprocating saw of claim 1, wherein the output gear is positioned between the driven gear and the counterweight.

8. The reciprocating saw of claim 1, wherein the drive mechanism further includes a drive arm coupled to the driven gear and the output shaft to translate rotary motion of the driven gear into reciprocating motion of the output shaft.

9. The reciprocating saw of claim 8, wherein the drive arm and the counterweight are coupled to the driven gear by a pin that is offset from a central axis of the driven gear.

10. The reciprocating saw of claim 1, wherein the housing includes two clamshell halves coupled together along a plane, and wherein the counterweight rotates about an axis that is perpendicular to the plane.

11. A reciprocating saw comprising:

a housing including a rearward portion and a forward portion, the rearward portion having a battery support portion;

a motor positioned within the housing, the motor including an output gear rotatable about a motor axis; and

a drive mechanism positioned within the housing and coupled to the motor, the drive mechanism including: a driven gear that engages the output gear and is rotated by the motor, the driven gear having a circumference

and being vertically-oriented within the housing, the motor axis extending through a center of the driven gear to divide the driven gear into an upper portion and a lower portion,

an output shaft driven by the motor to reciprocate relative to the housing, the output shaft configured to support a tool element adjacent the forward portion of the housing, the output shaft being located on a same side of the motor axis as the upper portion of the driven gear, and

a single counterweight coupled to the driven gear and rotating with the driven gear through a path and in a same direction, the counterweight driven by the motor to rotate relative to the housing through the path, as the counterweight moves through a rearward half of the path, the counterweight generally moves in an upward direction, and as the counterweight moves through a forward half of the path, the counterweight generally moves in a downward direction, the counterweight including a mass portion having a leading edge, a trailing edge, and a curved outer perimeter, the curved outer perimeter extending more than 90 degrees and less than 180 degrees between the leading and trailing edges;

wherein the battery support portion is positioned on the same side of the motor axis as the lower portion of the driven gear.

12. The reciprocating saw of claim **11**, wherein the counterweight includes an aperture positioned closer to the trailing edge than to the leading edge in the rotational direction.

13. The reciprocating saw of claim **11**, wherein the housing further includes a handle, wherein a trigger is supported by the handle and operable to control the motor, and wherein the trigger and the output shaft are located on a same side of the motor axis.

14. The reciprocating saw of claim **13**, wherein the battery support portion and the trigger are located on opposite sides of the motor axis.

15. The reciprocating saw of claim **11**, wherein the driven gear is rotated by the motor in the rotational direction about a central axis that is perpendicular to the motor axis.

16. The reciprocating saw of claim **15**, wherein the output shaft reciprocates along a spindle axis, wherein the motor

axis and the spindle axis define a plane, and wherein the driven gear rotates about the central axis perpendicular to the plane.

17. The reciprocating saw of claim **16**, wherein the central axis intersects the motor axis.

18. The reciprocating saw of claim **16**, wherein the spindle axis is generally parallel to the motor axis.

19. A reciprocating saw comprising:

a housing including a rearward portion and a forward portion, the rearward portion having battery support portion and a handle that supports a trigger;

a motor positioned within the housing, the motor including an output gear rotatable about a motor axis; and

a drive mechanism positioned within the housing and coupled to the motor, the drive mechanism including:

a driven gear that engages the output gear and is rotated by the motor, the driven gear having a circumference and being vertically-oriented within the housing,

an output shaft driven by the motor to reciprocate relative to the housing, the output shaft configured to support a tool element adjacent the forward portion of the housing, and

a single counterweight fixed relative to the driven gear and rotating with the driven gear through a path and in a same direction, the counterweight driven by the motor to rotate relative to the housing through the path, as the counterweight moves through a rearward half of the path, the counterweight generally moves in an upward direction, and as the counterweight moves through a forward half of the path, the counterweight generally moves in a downward direction, the counterweight including a mass portion having a leading edge, a trailing edge, and a curved outer perimeter, the curved outer perimeter extending more than 90 degrees and less than 180 degrees between the leading and trailing edges;

wherein the battery support portion and the trigger are located on opposite sides of the motor axis.

20. The reciprocating saw of claim **19**, wherein the trigger and the output shaft are located on a same side of the motor axis.

* * * * *