



US009944237B2

(12) **United States Patent**
Buttolo et al.

(10) **Patent No.:** **US 9,944,237 B2**
(45) **Date of Patent:** **Apr. 17, 2018**

(54) **PROXIMITY SWITCH ASSEMBLY WITH SIGNAL DRIFT REJECTION AND METHOD**

(56) **References Cited**

(71) Applicant: **Ford Global Technologies, LLC**,
Dearborn, MI (US)

3,382,588 A 5/1968 Serrell et al.
3,544,804 A 12/1970 Gaumer et al.

(Continued)

(72) Inventors: **Pietro Buttolo**, Dearborn Heights, MI (US); **Stuart C. Salter**, White Lake, MI (US); **James Stewart Rankin, II**, Novi, MI (US); **Dipanjan Ghosh**, Livonia, MI (US)

FOREIGN PATENT DOCUMENTS

CN 101853099 A 10/2010
DE 4024052 1/1992

(Continued)

(73) Assignee: **Ford Global Technologies, LLC**,
Dearborn, MI (US)

OTHER PUBLICATIONS

(*) Notice: Subject to any disclaimer, the term of this patent is extended or adjusted under 35 U.S.C. 154(b) by 396 days.

U.S. Appl. No. 14/717,031, filed May 20, 2015, entitled "Proximity Sensor Assembly Having Interleaved Electrode Configuration," (38 pages of specification and 21 pages of drawings) and Official Filing Receipt (3 pages).

(Continued)

(21) Appl. No.: **14/689,324**

Primary Examiner — Brandon S Cole

(22) Filed: **Apr. 17, 2015**

(74) *Attorney, Agent, or Firm* — Vichit Chea; Price Heneveld LLP

(65) **Prior Publication Data**

US 2015/0229305 A1 Aug. 13, 2015

Related U.S. Application Data

(57) **ABSTRACT**

(63) Continuation-in-part of application No. 13/721,886, filed on Dec. 20, 2012, now Pat. No. 9,219,472, (Continued)

A proximity switch assembly and method for detecting activation of a proximity switch assembly is provided. The method includes steps of generating activation fields with a plurality of proximity sensors associated with a plurality of proximity switches, monitoring amplitude of a signal generated in response to each of the activation fields, subtracting the smallest signal from each of the other signals, and determining activation of one of the plurality of proximity switches based on the subtracted signals. A proximity sensor assembly and method of suppressing noise for a plurality of proximity sensors is also provided, which includes subtracting the smallest signal from each of other signals associated with a plurality of proximity sensors and determining activation of one of the plurality of proximity sensors based on the subtracted signals.

(51) **Int. Cl.**
B60R 16/02 (2006.01)
H03K 17/945 (2006.01)

(52) **U.S. Cl.**
CPC **B60R 16/02** (2013.01); **H03K 17/945** (2013.01); **H03K 2217/945** (2013.01); **H03K 2217/94031** (2013.01); **Y10T 307/76** (2015.04)

(58) **Field of Classification Search**
CPC B60R 16/02; H03K 17/945; H03K 2217/94031; H03K 2217/945; Y10T 307/76

(Continued)

20 Claims, 17 Drawing Sheets

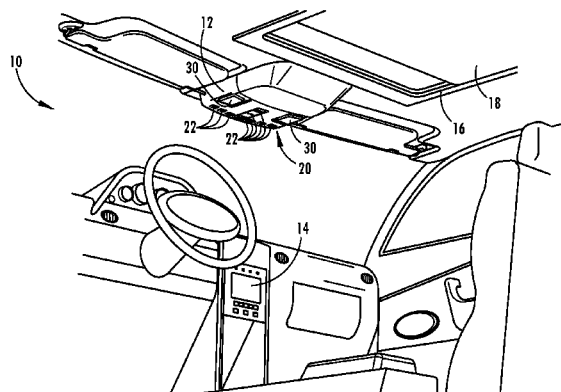

Related U.S. Application Data

which is a continuation-in-part of application No. 13/444,374, filed on Apr. 11, 2012, now Pat. No. 9,660,644.

(58) **Field of Classification Search**

USPC 207/112-144; 1/1
See application file for complete search history.

(56) **References Cited**

U.S. PATENT DOCUMENTS

3,671,750 A	6/1972	Heitmann et al.	5,526,294 A	6/1996	Ono et al.	
3,691,396 A	9/1972	Hinrichs	5,548,268 A	8/1996	Collins	
3,707,671 A	12/1972	Morrow et al.	5,566,702 A	10/1996	Philipp	
3,725,589 A	4/1973	Golden	5,572,205 A	11/1996	Caldwell et al.	
3,826,979 A	7/1974	Steinmann	5,586,042 A	12/1996	Pisau et al.	
3,950,748 A	4/1976	Busy	5,594,222 A	1/1997	Caldwell	
4,204,204 A	5/1980	Pitstick	5,598,527 A	1/1997	Debrus et al.	
4,205,325 A	5/1980	Haygood et al.	5,670,886 A	9/1997	Wolff et al.	
4,232,289 A	11/1980	Daniel	5,681,515 A	10/1997	Pratt et al.	
4,257,117 A	3/1981	Besson	5,730,165 A	3/1998	Philipp	
4,290,052 A	9/1981	Eichelberger et al.	5,747,756 A	5/1998	Boedecker	
4,340,813 A	7/1982	Sauer	5,760,554 A	6/1998	Bustamante	
4,370,646 A	1/1983	Mahony	5,790,015 A	8/1998	Iitsuka	
4,374,381 A	2/1983	Ng et al.	5,790,107 A	8/1998	Kasser et al.	
4,377,049 A	3/1983	Simon et al.	5,796,183 A	8/1998	Hourmand	
4,380,040 A	4/1983	Posset	5,801,340 A	9/1998	Peter	
4,413,252 A	11/1983	Tyler et al.	5,825,352 A	10/1998	Bisset et al.	
4,431,882 A	2/1984	Freme	5,827,980 A	10/1998	Doemens et al.	
4,446,380 A	5/1984	Moriya et al.	5,844,287 A	12/1998	Hassan et al.	
4,453,112 A	6/1984	Sauer et al.	5,864,105 A	1/1999	Andrews	
4,492,958 A	1/1985	Minami	5,867,111 A	2/1999	Caldwell et al.	
4,494,105 A	1/1985	House	5,874,672 A	2/1999	Gerardi et al.	
4,502,726 A	3/1985	Adams	5,880,538 A	3/1999	Schulz	
4,514,817 A	4/1985	Pepper et al.	5,917,165 A	6/1999	Platt et al.	
4,613,802 A	9/1986	Kraus et al.	5,920,309 A	7/1999	Bisset et al.	
4,680,429 A	7/1987	Murdock et al.	5,942,733 A	8/1999	Allen et al.	
4,743,895 A	5/1988	Alexander	5,963,000 A	10/1999	Tsutsumi et al.	
4,748,390 A	5/1988	Okushima et al.	5,973,417 A	10/1999	Goetz et al.	
4,758,735 A	7/1988	Ingraham	5,973,623 A	10/1999	Gupta et al.	
4,821,029 A	4/1989	Logan et al.	5,982,608 A	11/1999	Kalnitsky et al.	
4,855,550 A	8/1989	Schultz, Jr.	6,010,742 A	1/2000	Tanabe et al.	
4,872,485 A	10/1989	Laverty, Jr.	6,011,602 A	1/2000	Miyashita et al.	
4,899,138 A	2/1990	Araki et al.	6,031,465 A	2/2000	Burgess	
4,901,074 A	2/1990	Sinn et al.	6,035,180 A	3/2000	Kubes et al.	
4,905,001 A	2/1990	Penner	6,037,930 A	3/2000	Wolfe et al.	
4,924,222 A	5/1990	Antikidis et al.	6,040,534 A	3/2000	Beukema	
4,954,823 A	9/1990	Binstead	6,047,964 A	4/2000	Lawandy et al.	
4,972,070 A	11/1990	Laverty, Jr.	6,075,460 A	6/2000	Minissale et al.	
5,025,516 A	6/1991	Wilson	6,140,914 A	10/2000	Mueller et al.	
5,033,508 A	7/1991	Laverty, Jr.	6,157,372 A	12/2000	Blackburn et al.	
5,036,321 A	7/1991	Leach et al.	6,163,025 A *	12/2000	Pantus G08B 13/191 250/338.3	
5,050,634 A	9/1991	Fiechtner	6,172,666 B1	1/2001	Okura	
5,063,306 A	11/1991	Edwards	6,215,476 B1	4/2001	Depew et al.	
5,108,530 A	4/1992	Niebling, Jr. et al.	6,219,253 B1	4/2001	Green	
5,153,590 A	10/1992	Charlier	6,231,111 B1	5/2001	Carter et al.	
5,159,159 A	10/1992	Asher	6,239,433 B1 *	5/2001	Porter G01J 5/34 250/338.3	
5,159,276 A	10/1992	Reddy, III	6,259,045 B1	7/2001	Imai	
5,177,341 A	1/1993	Balderson	6,275,644 B1	8/2001	Domas et al.	
5,212,621 A	5/1993	Panter	6,288,707 B1	9/2001	Philipp	
5,215,811 A	6/1993	Reaffer et al.	6,292,100 B1	9/2001	Dowling	
5,225,959 A	7/1993	Stearns	6,297,811 B1	10/2001	Kent et al.	
5,239,152 A	8/1993	Caldwell et al.	6,310,611 B1	10/2001	Caldwell	
5,270,710 A	12/1993	Gaultier et al.	6,320,282 B1	11/2001	Caldwell	
5,294,889 A	3/1994	Heep et al.	6,323,919 B1	11/2001	Yang et al.	
5,329,239 A	7/1994	Kindermann et al.	6,369,369 B2	4/2002	Kochman et al.	
5,341,231 A	8/1994	Yamamoto et al.	6,377,009 B1	4/2002	Philipp	
5,367,199 A	11/1994	Lefkowitz et al.	6,379,017 B2	4/2002	Nakabayashi et al.	
5,403,980 A	4/1995	Eckrich	6,380,931 B1	4/2002	Gillespie et al.	
5,404,179 A *	4/1995	Hamasaki H04N 5/21 348/620	6,404,158 B1	6/2002	Boisvert et al.	
5,451,724 A	9/1995	Nakazawa et al.	6,415,138 B2	7/2002	Sirola et al.	
5,467,080 A	11/1995	Stoll et al.	6,427,540 B1	8/2002	Monroe et al.	
5,477,422 A	12/1995	Hooker et al.	6,438,257 B1	8/2002	Morimura et al.	
5,494,180 A	2/1996	Callahan	6,445,192 B1	9/2002	Lovegren et al.	
5,512,836 A	4/1996	Chen et al.	6,452,138 B1	9/2002	Kochman et al.	
			6,452,514 B1	9/2002	Philipp	
			6,456,027 B1	9/2002	Pruessel	
			6,457,355 B1	10/2002	Philipp	
			6,464,381 B2	10/2002	Anderson, Jr. et al.	
			6,466,036 B1	10/2002	Philipp	
			6,477,421 B1 *	11/2002	Andersen A61B 5/1118 607/19	
			6,485,595 B1	11/2002	Yenni, Jr. et al.	
			6,529,125 B1	3/2003	Butler et al.	
			6,535,200 B2	3/2003	Philipp	
			6,535,694 B2	3/2003	Engle et al.	
			6,537,359 B1	3/2003	Spa	
			6,538,579 B1	3/2003	Yoshikawa et al.	

(56)

References Cited

U.S. PATENT DOCUMENTS

6,559,902 B1	5/2003	Kusuda et al.	7,254,775 B2	8/2007	Geaghan et al.
6,587,097 B1	7/2003	Aufderheide et al.	7,255,466 B2	8/2007	Schmidt et al.
6,603,306 B1	8/2003	Olsson et al.	7,255,622 B2	8/2007	Stevenson et al.
6,607,413 B2	8/2003	Stevenson et al.	7,269,484 B2	9/2007	Hein
6,614,579 B2	9/2003	Roberts et al.	7,279,647 B2	10/2007	Philipp
6,617,975 B1	9/2003	Burgess	7,295,168 B2	11/2007	Saegusa et al.
6,639,159 B2	10/2003	Anzai	7,295,904 B2	11/2007	Kanevsky et al.
6,646,398 B1	11/2003	Fukazawa et al.	7,339,579 B2	3/2008	Richter et al.
6,652,777 B2	11/2003	Rapp et al.	7,342,485 B2	3/2008	Joehl et al.
6,654,006 B2	11/2003	Kawashima et al.	7,347,297 B2	3/2008	Ide et al.
6,661,239 B1	12/2003	Ozick	7,355,593 B2	4/2008	Hill et al.
6,661,410 B2	12/2003	Casebolt et al.	7,355,595 B2	4/2008	Bathiche et al.
6,664,489 B2	12/2003	Kleinhans et al.	7,358,963 B2	4/2008	Low et al.
6,713,897 B2	3/2004	Caldwell	7,361,860 B2	4/2008	Caldwell
6,734,377 B2	5/2004	Gremm et al.	7,385,308 B2	6/2008	Yerdon et al.
6,738,051 B2	5/2004	Boyd et al.	7,399,970 B2 *	7/2008	Micko G08B 29/183
6,740,416 B1	5/2004	Yokogawa et al.	7,445,350 B2	11/2008	Konet et al.
6,756,970 B2	6/2004	Keely, Jr. et al.	7,447,575 B2	11/2008	Goldbeck et al.
6,773,129 B2	8/2004	Anderson, Jr. et al.	7,479,788 B2	1/2009	Bolender et al.
6,774,505 B1	8/2004	Wnuk	7,489,053 B2	2/2009	Gentile et al.
6,794,728 B1	9/2004	Kithil	7,518,381 B2	4/2009	Lamborghini et al.
6,795,226 B2	9/2004	Agrawal et al.	7,521,941 B2	4/2009	Ely et al.
6,809,280 B2	10/2004	Divigalpitiya et al.	7,521,942 B2	4/2009	Reynolds
6,812,424 B2	11/2004	Miyako	7,531,921 B2	5/2009	Cencur
6,819,316 B2	11/2004	Schulz et al.	7,532,202 B2	5/2009	Roberts
6,819,990 B2	11/2004	Ichinose	7,535,131 B1	5/2009	Safieh, Jr.
6,825,752 B2	11/2004	Nahata et al.	7,535,459 B2	5/2009	You et al.
6,834,373 B2	12/2004	Dieberger	7,567,240 B2	7/2009	Peterson, Jr. et al.
6,841,748 B2	1/2005	Serizawa et al.	7,576,611 B2	8/2009	Glaser
6,847,018 B2	1/2005	Wong	7,583,092 B2	9/2009	Reynolds et al.
6,847,289 B2	1/2005	Pang et al.	7,643,010 B2	1/2010	Westerman et al.
6,854,870 B2	2/2005	Huizenga	7,653,883 B2	1/2010	Hotelling et al.
6,879,250 B2	4/2005	Fayt et al.	7,654,147 B2	2/2010	Witte et al.
6,884,936 B2	4/2005	Takahashi et al.	7,688,080 B2	3/2010	Golovchenko et al.
6,891,114 B2	5/2005	Peterson	7,701,440 B2	4/2010	Harley
6,891,530 B2	5/2005	Umamoto et al.	7,705,257 B2	4/2010	Arione et al.
6,897,390 B2	5/2005	Caldwell et al.	7,708,120 B2	5/2010	Einbinder
6,929,900 B2	8/2005	Farquhar et al.	7,710,245 B2	5/2010	Pickering
6,930,672 B1	8/2005	Kuribayashi	7,714,846 B1	5/2010	Gray
6,940,291 B1	9/2005	Ozick	7,719,142 B2	5/2010	Hein et al.
6,943,705 B1	9/2005	Bolender et al.	7,720,611 B2	5/2010	Lerner
6,960,735 B2	11/2005	Hein et al.	7,728,819 B2	6/2010	Inokawa
6,962,436 B1	11/2005	Holloway et al.	7,737,953 B2	6/2010	MacKey
6,964,023 B2	11/2005	Maes et al.	7,737,956 B2	6/2010	Hsieh et al.
6,966,225 B1	11/2005	Mallary	7,777,732 B2	8/2010	Herz et al.
6,967,587 B2	11/2005	Snell et al.	7,782,307 B2	8/2010	Westerman et al.
6,977,615 B2	12/2005	Brandwein, Jr.	7,791,594 B2	9/2010	Dunko
6,987,605 B2	1/2006	Liang et al.	7,795,882 B2	9/2010	Kirchner et al.
6,993,607 B2	1/2006	Philipp	7,800,590 B2	9/2010	Satoh et al.
6,999,066 B2	2/2006	Litwiller	7,821,425 B2	10/2010	Philipp
7,030,513 B2	4/2006	Caldwell	7,834,853 B2	11/2010	Finney et al.
7,046,129 B2	5/2006	Regnet et al.	7,839,392 B2	11/2010	Pak et al.
7,053,360 B2	5/2006	Balp et al.	7,876,310 B2	1/2011	Westerman et al.
7,063,379 B2	6/2006	Steuer et al.	7,881,940 B2	2/2011	Dusterhoff
7,091,836 B2	8/2006	Kachouh et al.	RE42,199 E	3/2011	Caldwell
7,091,886 B2	8/2006	DePue et al.	7,898,531 B2	3/2011	Bowden et al.
7,098,414 B2	8/2006	Caldwell	7,920,131 B2	4/2011	Westerman
7,105,752 B2	9/2006	Tsai et al.	7,924,143 B2	4/2011	Griffin et al.
7,106,171 B1	9/2006	Burgess	7,957,864 B2	6/2011	Lenneman et al.
7,135,995 B2	11/2006	Engelmann et al.	7,977,596 B2	7/2011	Born et al.
7,146,024 B2	12/2006	Benkley, III	7,978,181 B2	7/2011	Westerman
7,151,450 B2	12/2006	Beggs et al.	7,989,752 B2	8/2011	Yokozawa
7,151,532 B2	12/2006	Schulz	8,026,904 B2	9/2011	Westerman
7,154,481 B2	12/2006	Cross et al.	8,050,876 B2	11/2011	Feen et al.
7,178,405 B2	2/2007	Sato	8,054,296 B2	11/2011	Land et al.
7,180,017 B2	2/2007	Hein	8,054,300 B2	11/2011	Bernstein
7,186,936 B2	3/2007	Marcus et al.	8,076,949 B1	12/2011	Best et al.
7,205,777 B2	4/2007	Schulz et al.	8,077,154 B2	12/2011	Emig et al.
7,215,529 B2	5/2007	Rosenau	8,090,497 B2	1/2012	Ando
7,218,498 B2	5/2007	Caldwell	8,253,425 B2	8/2012	Reynolds et al.
7,232,973 B2	6/2007	Kaps et al.	8,269,724 B2	9/2012	Sakurai et al.
7,242,393 B2	7/2007	Caldwell	8,279,092 B2	10/2012	Vanhelle et al.
7,245,131 B2	7/2007	Kurachi et al.	8,283,800 B2	10/2012	Salter et al.
7,248,151 B2	7/2007	McCall	8,330,385 B2	12/2012	Salter et al.
7,248,955 B2	7/2007	Hein et al.	8,339,286 B2	12/2012	Cordeiro
			8,386,027 B2	2/2013	Chuang et al.
			8,400,423 B2	3/2013	Chang et al.
			8,415,959 B2	4/2013	Badaye

(56)

References Cited

U.S. PATENT DOCUMENTS

				2006/0038793	A1	2/2006	Philipp	
				2006/0044800	A1	3/2006	Reime	
				2006/0052907	A1	3/2006	Hein	
				2006/0055553	A1	3/2006	Fergusson	
8,454,181	B2	6/2013	Salter et al.	2006/0082545	A1	4/2006	Choquet et al.	
8,456,180	B2	6/2013	Sitarski	2006/0170241	A1	8/2006	Yamashita	
8,493,357	B2	7/2013	McCracken	2006/0238518	A1	10/2006	Westerman et al.	
8,508,487	B2	8/2013	Schwesig et al.	2006/0238521	A1	10/2006	Westerman et al.	
8,514,185	B2	8/2013	Hotelling	2006/0244733	A1	11/2006	Geaghan	
8,517,383	B2	8/2013	Wallace et al.	2006/0250142	A1	11/2006	Abe	
8,537,107	B1	9/2013	Li	2006/0262549	A1	11/2006	Schmidt et al.	
8,558,346	B1	10/2013	Cheng et al.	2006/0267953	A1	11/2006	Peterson, Jr. et al.	
8,570,053	B1	10/2013	Ryshtun et al.	2006/0279015	A1	12/2006	Wang	
8,575,949	B2	11/2013	Salter et al.	2006/0287474	A1	12/2006	Crawford et al.	
8,599,144	B2	12/2013	Peng et al.	2007/0008726	A1	1/2007	Brown	
8,619,054	B2	12/2013	Philipp et al.	2007/0023265	A1	2/2007	Ishikawa et al.	
8,619,058	B2	12/2013	Ito et al.	2007/0024596	A1	2/2007	Takahashi	
8,624,609	B2	1/2014	Philipp et al.	2007/0051609	A1	3/2007	Parkinson	
8,659,414	B1	2/2014	Schuk	2007/0064300	A1*	3/2007	Barnes	H04N 9/317 359/291
8,688,330	B2	4/2014	Werner et al.					
8,724,038	B2	5/2014	Ganapathi et al.	2007/0068790	A1	3/2007	Yerdon et al.	
8,736,577	B2	5/2014	Land et al.	2007/0096565	A1	5/2007	Breed et al.	
8,796,575	B2	8/2014	Salter et al.	2007/0103431	A1	5/2007	Tabatowski-Bush	
8,816,967	B2	8/2014	Lyon et al.	2007/0115759	A1	5/2007	Sano	
8,878,438	B2	11/2014	Salter et al.	2007/0165005	A1	7/2007	Lii et al.	
8,908,034	B2	12/2014	Bordonaro	2007/0206668	A1	9/2007	Jin	
8,922,340	B2	12/2014	Salter et al.	2007/0226994	A1	10/2007	Wollach et al.	
8,928,336	B2	1/2015	Salter et al.	2007/0232779	A1	10/2007	Moody et al.	
8,933,708	B2	1/2015	Buttolo et al.	2007/0247429	A1	10/2007	Westerman	
8,975,903	B2	3/2015	Salter et al.	2007/0255468	A1	11/2007	Strebel et al.	
8,981,265	B2	3/2015	Jiao et al.	2007/0257891	A1	11/2007	Esenther et al.	
8,981,602	B2	3/2015	Salter et al.	2007/0271072	A1	11/2007	Kovacevich	
8,994,228	B2	3/2015	Salter et al.	2007/0291016	A1	12/2007	Philipp	
9,088,282	B2	7/2015	Holenarsipur et al.	2007/0296709	A1	12/2007	GuangHai	
9,110,111	B1	8/2015	Kapila et al.	2008/0012835	A1	1/2008	Rimon et al.	
9,143,127	B2	9/2015	Tamura et al.	2008/0018604	A1	1/2008	Paun et al.	
9,152,278	B2	10/2015	Kent et al.	2008/0023715	A1	1/2008	Choi	
9,182,837	B2	11/2015	Day	2008/0030465	A1	2/2008	Konet et al.	
9,255,786	B2*	2/2016	Micko	2008/0074252	A1*	3/2008	Micko	G01B 11/00 G08B 13/191 340/521
9,274,652	B2	3/2016	Chang et al.					
9,372,538	B2	6/2016	Pala et al.	2008/0074398	A1	3/2008	Wright	
2001/0019228	A1	9/2001	Gremm	2008/0084398	A1	4/2008	Ito et al.	
2001/0028558	A1	10/2001	Rapp et al.	2008/0111714	A1	5/2008	Kremin	
2002/0040266	A1	4/2002	Edgar et al.	2008/0136792	A1	6/2008	Peng et al.	
2002/0084721	A1	7/2002	Walczak	2008/0142352	A1	6/2008	Wright	
2002/0093786	A1	7/2002	Maser	2008/0143681	A1	6/2008	XiaoPing	
2002/0149376	A1	10/2002	Haffner et al.	2008/0150625	A1	6/2008	Sundstrom	
2002/0167439	A1	11/2002	Bloch et al.	2008/0150905	A1	6/2008	Grivna et al.	
2002/0167704	A1	11/2002	Kleinhans et al.	2008/0158146	A1	7/2008	Westerman	
2003/0002273	A1	1/2003	Anderson, Jr. et al.	2008/0196945	A1	8/2008	Konstas	
2003/0101781	A1	6/2003	Budzynski et al.	2008/0202912	A1	8/2008	Boddie et al.	
2003/0122554	A1	7/2003	Karray et al.	2008/0205714	A1	8/2008	Benkley et al.	
2003/0128116	A1	7/2003	Ieda et al.	2008/0211519	A1	9/2008	Kurumado et al.	
2003/0168271	A1	9/2003	Massen	2008/0231290	A1	9/2008	Zhitomirsky	
2003/0189211	A1	10/2003	Dietz	2008/0238650	A1	10/2008	Riihimaki et al.	
2004/0056753	A1	3/2004	Chiang et al.	2008/0246723	A1	10/2008	Baumbach	
2004/0090195	A1	5/2004	Motsenbocker	2008/0256445	A1*	10/2008	Olch	G06F 19/3418 715/700
2004/0145613	A1	7/2004	Stavely et al.					
2004/0160072	A1	8/2004	Carter et al.	2008/0257706	A1	10/2008	Haag	
2004/0160234	A1	8/2004	Denen et al.	2008/0272623	A1	11/2008	Kadzban et al.	
2004/0160713	A1	8/2004	Wei	2009/0009482	A1	1/2009	McDermid	
2004/0197547	A1	10/2004	Bristow et al.	2009/0046110	A1	2/2009	Sadler et al.	
2004/0246239	A1	12/2004	Knowles et al.	2009/0066659	A1	3/2009	He et al.	
2005/0012484	A1	1/2005	Gifford et al.	2009/0079699	A1	3/2009	Sun	
2005/0052429	A1	3/2005	Philipp	2009/0108985	A1	4/2009	Haag et al.	
2005/0068045	A1	3/2005	Inaba et al.	2009/0115731	A1	5/2009	Rak	
2005/0068712	A1	3/2005	Schulz et al.	2009/0120697	A1	5/2009	Wilner et al.	
2005/0073317	A1	4/2005	Yamamoto et al.	2009/0135157	A1	5/2009	Harley	
2005/0073425	A1	4/2005	Snell et al.	2009/0212849	A1	8/2009	Reime	
2005/0088417	A1	4/2005	Mulligan	2009/0225043	A1	9/2009	Rosener	
2005/0092097	A1	5/2005	Shank et al.	2009/0235588	A1	9/2009	Patterson et al.	
2005/0110769	A1	5/2005	DaCosta et al.	2009/0236210	A1	9/2009	Clark et al.	
2005/0137765	A1	6/2005	Hein et al.	2009/0237246	A1*	9/2009	White	G08B 13/196 340/541
2005/0183508	A1	8/2005	Sato					
2005/0218913	A1	10/2005	Inaba et al.	2009/0251435	A1	10/2009	Westerman et al.	
2005/0242923	A1	11/2005	Pearson et al.	2009/0256578	A1	10/2009	Wuerstlein et al.	
2005/0275567	A1	12/2005	DePue et al.	2009/0256677	A1	10/2009	Hein et al.	
2005/0283280	A1	12/2005	Evans, Jr.	2009/0273563	A1	11/2009	Pryor	
2006/0022682	A1	2/2006	Nakamura et al.	2009/0273573	A1	11/2009	Hotelling	

(56)

References Cited

U.S. PATENT DOCUMENTS

2009/0295409	A1	12/2009	Irkliy		2011/0063425	A1	3/2011	Tieman
2009/0295556	A1	12/2009	Inoue et al.		2011/0074573	A1	3/2011	Seshadri
2009/0302220	A1*	12/2009	Micko	G08B 13/191 250/338.3	2011/0074684	A1	3/2011	Abraham et al.
					2011/0080365	A1	4/2011	Westerman
2009/0309616	A1	12/2009	Klinghult et al.		2011/0080366	A1	4/2011	Bolender
2010/0001746	A1	1/2010	Duchene et al.		2011/0080376	A1	4/2011	Kuo et al.
2010/0001974	A1	1/2010	Su et al.		2011/0082616	A1	4/2011	Small et al.
2010/0007613	A1	1/2010	Costa		2011/0083110	A1	4/2011	Griffin et al.
2010/0007620	A1	1/2010	Hsieh et al.		2011/0084707	A1	4/2011	Nakayama et al.
2010/0013777	A1	1/2010	Baudisch et al.		2011/0095997	A1	4/2011	Philipp
2010/0026654	A1	2/2010	Suddreth		2011/0096025	A1	4/2011	Slobodin et al.
2010/0039392	A1	2/2010	Pratt et al.		2011/0115732	A1	5/2011	Coni et al.
2010/0053087	A1	3/2010	Dai et al.		2011/0115742	A1	5/2011	Sobel et al.
2010/0066391	A1	3/2010	Hirasaka et al.		2011/0134047	A1	6/2011	Wigdor et al.
2010/0090712	A1	4/2010	Vandermeijden		2011/0134054	A1	6/2011	Woo et al.
2010/0090966	A1	4/2010	Gregorio		2011/0139934	A1	6/2011	Giesa et al.
2010/0102830	A1	4/2010	Curtis et al.		2011/0141006	A1	6/2011	Rabu
2010/0103139	A1	4/2010	Soo et al.		2011/0141041	A1	6/2011	Parkinson et al.
2010/0110037	A1	5/2010	Huang et al.		2011/0148803	A1	6/2011	Xu
2010/0117970	A1	5/2010	Burstrom et al.		2011/0157037	A1	6/2011	Shamir et al.
2010/0125393	A1	5/2010	Jarvinen et al.		2011/0157079	A1	6/2011	Wu et al.
2010/0156814	A1	6/2010	Weber et al.		2011/0157080	A1	6/2011	Ciesla et al.
2010/0177057	A1	7/2010	Flint et al.		2011/0157089	A1	6/2011	Rainisto
2010/0188356	A1	7/2010	Vu et al.		2011/0161001	A1	6/2011	Fink
2010/0188364	A1	7/2010	Lin et al.		2011/0163764	A1	7/2011	Shank et al.
2010/0194692	A1	8/2010	Orr et al.		2011/0169758	A1	7/2011	Aono
2010/0207907	A1	8/2010	Tanabe et al.		2011/0181387	A1	7/2011	Popelard
2010/0212819	A1	8/2010	Salter et al.		2011/0187492	A1	8/2011	Newman et al.
2010/0214253	A1	8/2010	Wu et al.		2011/0210755	A1	9/2011	Ogawa
2010/0219935	A1	9/2010	Bingle et al.		2011/0227872	A1	9/2011	Huska et al.
2010/0241431	A1	9/2010	Weng et al.		2011/0279276	A1	11/2011	Newham
2010/0241983	A1	9/2010	Walline et al.		2011/0279409	A1	11/2011	Salaverry et al.
2010/0245286	A1	9/2010	Parker		2011/0309912	A1	12/2011	Muller
2010/0250071	A1	9/2010	Pala et al.		2012/0007821	A1	1/2012	Zaliva
2010/0252048	A1	10/2010	Young et al.		2012/0037485	A1	2/2012	Sitarski
2010/0252408	A1	10/2010	Yamauchi et al.		2012/0043973	A1	2/2012	Kremin
2010/0277075	A1*	11/2010	Rees	G01J 1/4204 315/149	2012/0043976	A1	2/2012	Bokma et al.
					2012/0055557	A1	3/2012	Belz et al.
2010/0277431	A1	11/2010	Klinghult		2012/0062247	A1	3/2012	Chang
2010/0280983	A1	11/2010	Cho et al.		2012/0062498	A1	3/2012	Weaver et al.
2010/0286867	A1	11/2010	Bergholz et al.		2012/0068956	A1	3/2012	Jira et al.
2010/0289754	A1	11/2010	Sleeman et al.		2012/0075246	A1	3/2012	Chang et al.
2010/0289759	A1	11/2010	Fisher et al.		2012/0092263	A1	4/2012	Peterson et al.
2010/0296303	A1	11/2010	Sarioglu et al.		2012/0104790	A1	5/2012	Plavetich et al.
2010/0302200	A1	12/2010	Netherton et al.		2012/0126941	A1	5/2012	Coggill
2010/0309160	A1	12/2010	Lin		2012/0154324	A1	6/2012	Wright et al.
2010/0315267	A1	12/2010	Chung et al.		2012/0160657	A1	6/2012	Mizushima
2010/0321214	A1	12/2010	Wang et al.		2012/0161795	A1	6/2012	Pfau et al.
2010/0321321	A1	12/2010	Shenfield et al.		2012/0194460	A1	8/2012	Kuwabara et al.
2010/0321335	A1	12/2010	Lim et al.		2012/0217147	A1	8/2012	Porter et al.
2010/0328261	A1	12/2010	Woolley et al.		2012/0293447	A1	11/2012	Heng et al.
2010/0328262	A1	12/2010	Huang et al.		2012/0313767	A1	12/2012	Sitarski
2011/0001707	A1	1/2011	Faubert et al.		2012/0319992	A1	12/2012	Lee
2011/0001722	A1	1/2011	Newman et al.		2013/0002419	A1	1/2013	Lee
2011/0007021	A1	1/2011	Bernstein et al.		2013/0024169	A1	1/2013	Veerasamy
2011/0007023	A1	1/2011	Abrahamsson et al.		2013/0033356	A1	2/2013	Sitarski et al.
2011/0012378	A1	1/2011	Ueno et al.		2013/0036529	A1	2/2013	Salter et al.
2011/0012623	A1	1/2011	Gastel et al.		2013/0076121	A1	3/2013	Salter et al.
2011/0018744	A1	1/2011	Philipp		2013/0076375	A1	3/2013	Hanumanthaiah et al.
2011/0018817	A1	1/2011	Kryze et al.		2013/0077442	A1*	3/2013	Hersey
2011/0022393	A1	1/2011	Waller et al.					G01S 7/536 367/99
2011/0031983	A1	2/2011	David et al.		2013/0093500	A1	4/2013	Bruwer
2011/0034219	A1	2/2011	Filson et al.		2013/0106436	A1	5/2013	Brunet et al.
2011/0037725	A1	2/2011	Pryor		2013/0126325	A1	5/2013	Curtis et al.
2011/0037735	A1	2/2011	Land et al.		2013/0147709	A1	6/2013	Kim et al.
2011/0039602	A1	2/2011	McNamara et al.		2013/0162596	A1	6/2013	Kono et al.
2011/0041409	A1	2/2011	Newman et al.		2013/0170013	A1	7/2013	Tonar et al.
2011/0043481	A1	2/2011	Bruwer		2013/0241578	A1	9/2013	Satake et al.
2011/0050251	A1	3/2011	Franke et al.		2013/0270896	A1	10/2013	Buttolo et al.
2011/0050587	A1	3/2011	Natanzon et al.		2013/0270899	A1	10/2013	Buttolo et al.
2011/0050618	A1	3/2011	Murphy et al.		2013/0271159	A1	10/2013	Santos et al.
2011/0050620	A1	3/2011	Hristov		2013/0271182	A1	10/2013	Buttolo et al.
2011/0055753	A1	3/2011	Horodezky et al.		2013/0271202	A1	10/2013	Buttolo et al.
2011/0057899	A1	3/2011	Sleeman et al.		2013/0271203	A1	10/2013	Salter et al.
2011/0062969	A1	3/2011	Hargreaves et al.		2013/0271204	A1	10/2013	Salter et al.
					2013/0291439	A1	11/2013	Wuerstein et al.
					2013/0307610	A1	11/2013	Salter et al.
					2013/0328616	A1	12/2013	Buttolo et al.
					2014/0002405	A1	1/2014	Salter et al.

(56)

References Cited

U.S. PATENT DOCUMENTS

2014/0116869	A1	5/2014	Salter et al.	
2014/0145733	A1	5/2014	Buttolo et al.	
2014/0192960	A1*	7/2014	Sakaguchi	A61B 6/5264 378/98.2
2014/0210257	A1	7/2014	Buttolo et al.	
2014/0252879	A1	9/2014	Dassanayake et al.	
2014/0278194	A1	9/2014	Buttolo et al.	
2014/0278240	A1	9/2014	Buttolo et al.	
2014/0293158	A1	10/2014	Kurasawa et al.	
2014/0300403	A1	10/2014	Okamoto et al.	
2014/0306723	A1	10/2014	Salter et al.	
2014/0306724	A1	10/2014	Dassanayake et al.	
2015/0042603	A1	2/2015	Takano et al.	
2015/0077227	A1	3/2015	Salter et al.	
2015/0177876	A1	6/2015	Ishii et al.	
2015/0180471	A1	6/2015	Buttolo et al.	
2015/0234493	A1	8/2015	Parivar et al.	

FOREIGN PATENT DOCUMENTS

EP	1152443	11/2001
EP	1327860	7/2003
EP	1562293	8/2005
EP	2133777	10/2011
GB	2071338	9/1981
GB	2158737	11/1985
GB	2279750	1/1995
GB	2409578	6/2005
GB	2418741	4/2006
JP	61188515	8/1986
JP	4065038	3/1992
JP	04082416	3/1992
JP	07315880	12/1995
JP	08138446	5/1996
JP	11065764	3/1999
JP	11110131	4/1999
JP	11260133	9/1999
JP	11316553	11/1999
JP	2000047178	2/2000
JP	2000075293	3/2000
JP	2001013868	1/2001
JP	2006007764	1/2006
JP	2007027034	2/2007
JP	2008033701	2/2008
JP	2010139362	6/2010
JP	2010165618	7/2010
JP	2010218422	9/2010
JP	2010239587	10/2010
JP	2010287148	12/2010
JP	2011014280	1/2011
KR	20040110463	12/2004
KR	20090127544	12/2009
KR	20100114768	10/2010
KR	101258376	4/2013
TW	201032114 A	9/2010
WO	9636960	11/1996

WO	9963394	12/1999
WO	2006093398	9/2006
WO	2007022027	2/2007
WO	2008121760	10/2008
WO	2009054592	4/2009
WO	2010111362	9/2010
WO	2012032318	3/2012
WO	2012169106	12/2012

OTHER PUBLICATIONS

U.S. Appl. No. 14/661,325, filed Mar. 18, 2015, entitled "Proximity Switch Assembly Having Haptic Feedback and Method," (31 pages of specification and 15 pages of drawings) and Official Filing Receipt (3 pages).
 "CLEVIOS P Formulation Guide," 12 pages, www.clevios.com, Heraeus Clevios GmbH, no date provided.
 "Introduction to Touch Solutions, White Paper, Revision 1.0 A," Densitron Corporation, 14 pages, Aug. 21, 2007.
 Klifflken, Markus G. et al., "Obstacle Detection for Power Operated Window-Lift and Sunroof Actuation Systems," Paper No. 2001-01-0466, 1 page, © 2011 SAE International, Published Mar. 5, 2001.
 NXP Capacitive Sensors, 1 page, www.nxp.com, copyrighted 2006-2010, NXP Semiconductors.
 "Moisture Immunity in QuickSense Studio," AN552, Rev. 0.1 10/10, 8 pages, Silicon Laboratories, Inc., © 2010.
 "Orgacon EL-P3000, Screen printing Ink Series 3000," 2 pages, AGFA, last updated in Feb. 2006.
 "Charge-Transfer Sensing-Based Touch Controls Facilitate Creative Interfaces," www.ferret.com.au, 2 pages, Jan. 18, 2006.
 Kiosk Peripherals, "Touch Screen," www.bitsbytesintegrators.com/kiosk-peripherals.html, 10 pages, no date provided.
 JVC KD-AVX777 Detachable Front-Panel with Integrated 5.4" Touch-Screen Monitor, 6 pages, www.crutchfield.com, no date provided.
 Ergonomic Palm Buttons, Pepperl+Fuchs, www.wolfautomation.com, 6 pages, no date provided.
 "Touch Sensors Design Guide" by ATMEL, 10620 D-AT42-04/09, Revised Apr. 2009, 72 pages, Copyrighted 2008-2009 Atmel Corporation.
 "Capacitive Touch Switches for Automotive Applications," by Dave Van Ess of Cypress Semiconductor Corp., published in Automotive DesignLine (http://www.automotivedesignline.com), Feb. 2006, 7 pages.
 "Haptics for the Digital User Experience," www.immersion.com, Copyright 2015 Immersion Corporation, 3 pages.
 U.S. Appl. No. 14/518,141, filed Oct. 20, 2014, entitled "Directional Proximity Switch Assembly," (23 pages of specification, 13 pages of drawings) and Official Filing Receipt (3 pages).
 U.S. Appl. No. 14/635,140, filed Mar. 2, 2015, entitled "Proximity Switch Having Wrong Touch Adaptive Learning and Method," (20 pages of specification and 7 pages of drawings) and Official Filing Receipt (3 pages).

* cited by examiner

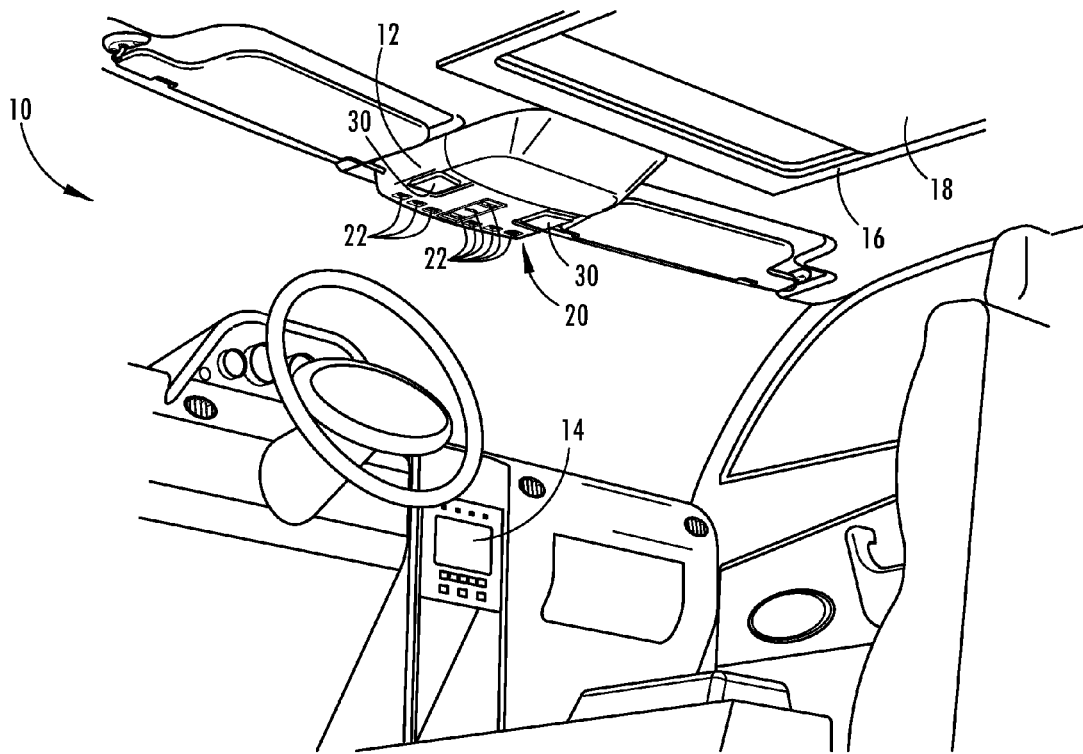

FIG. 1

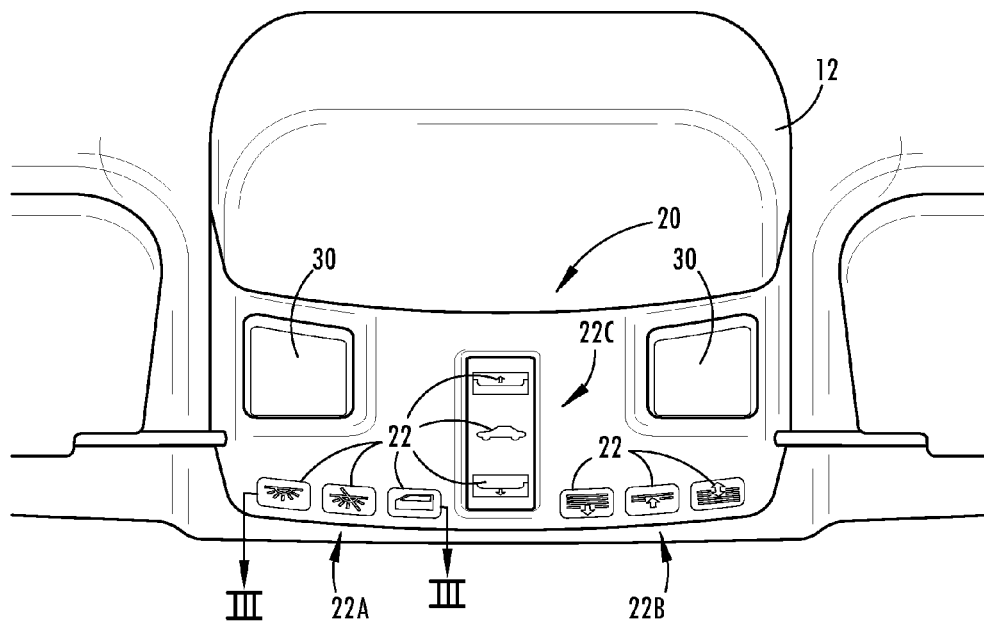

FIG. 2

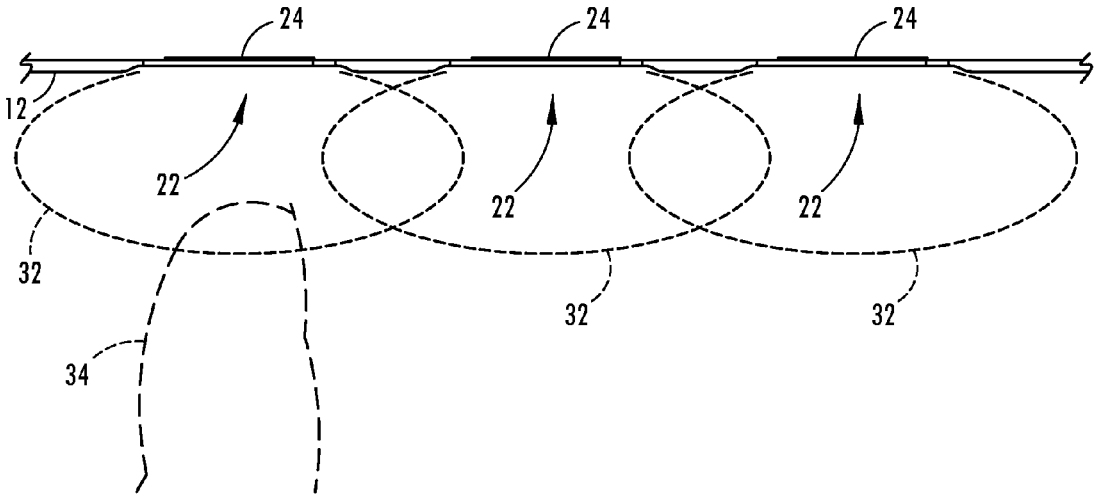

FIG. 3

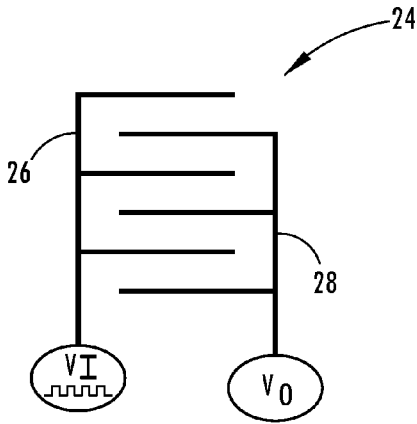

FIG. 4

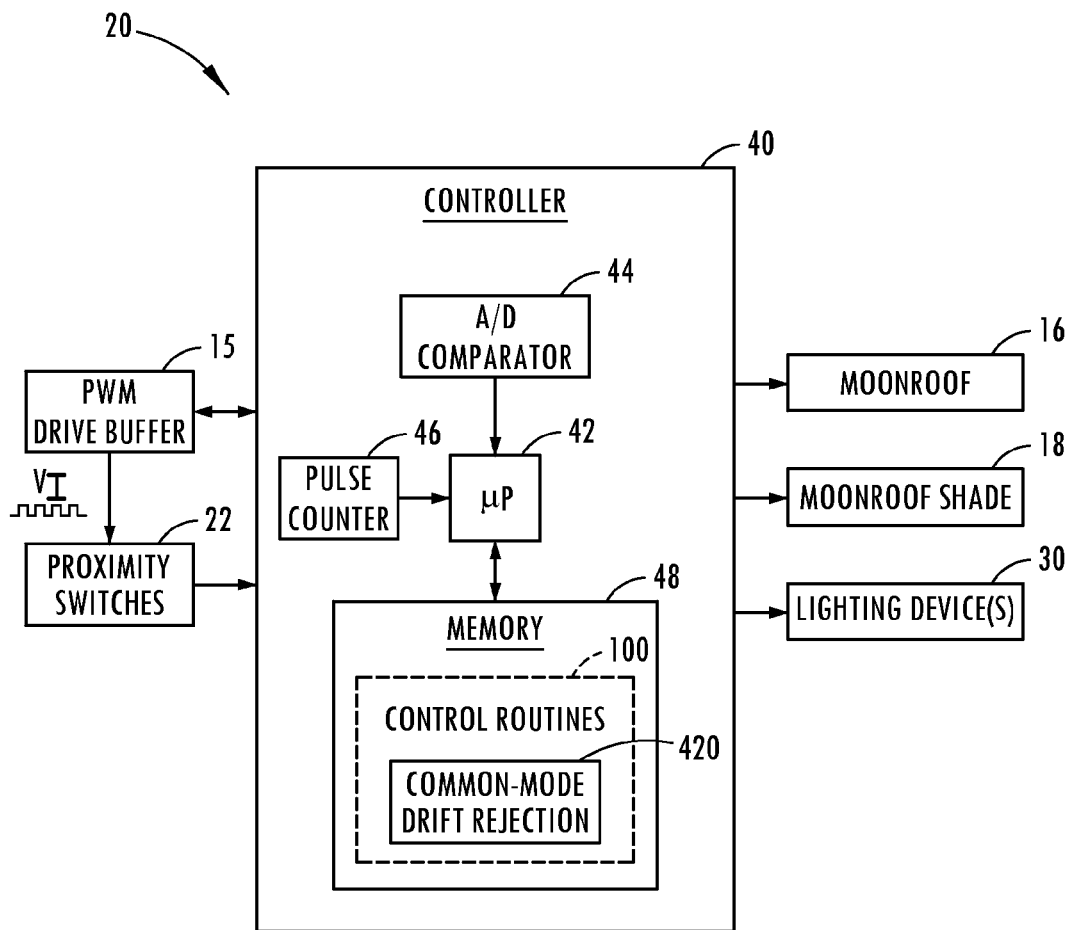

FIG. 5

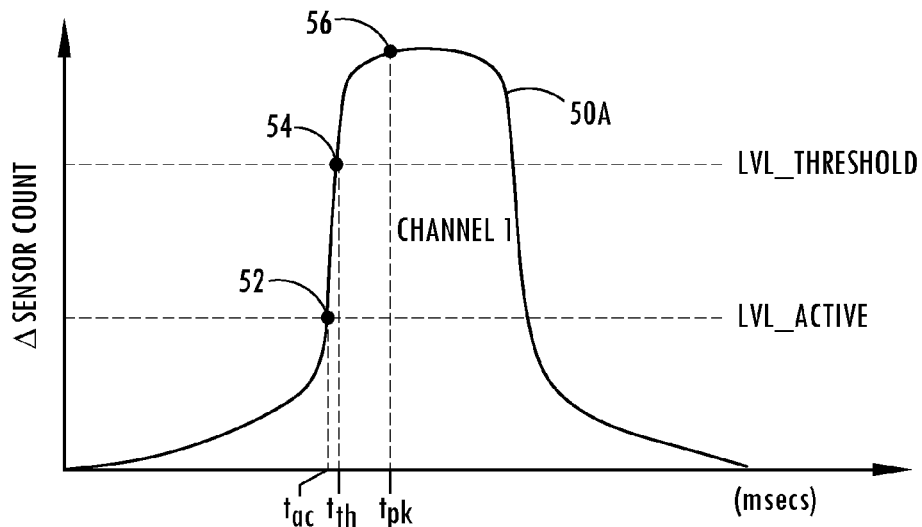

FIG. 6

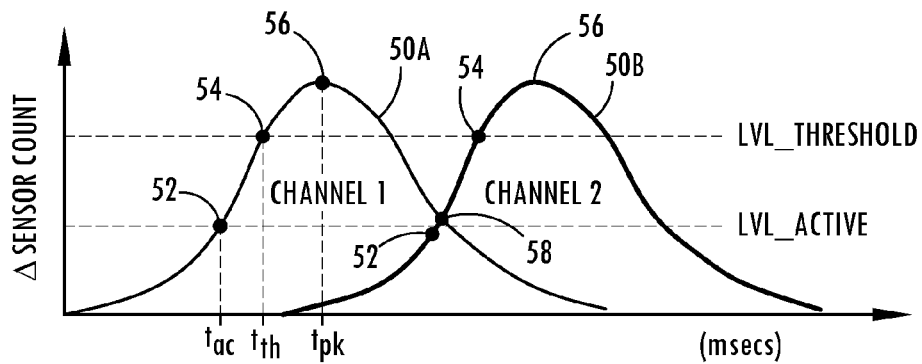

FIG. 7

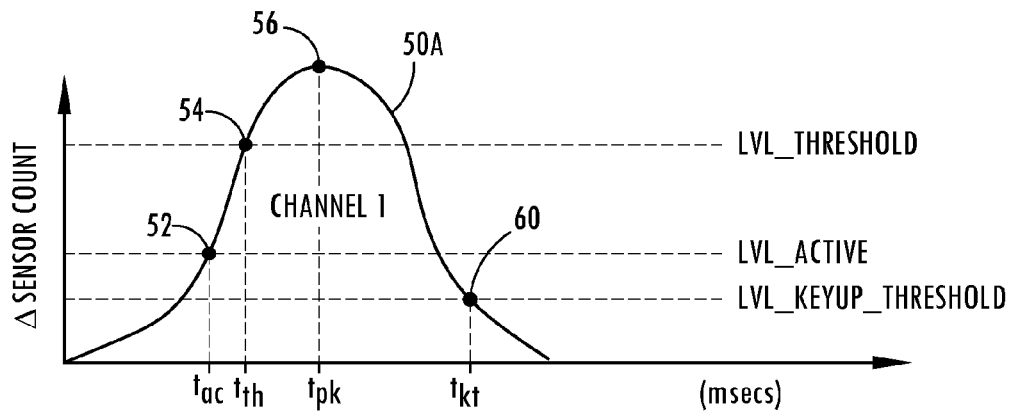

FIG. 8

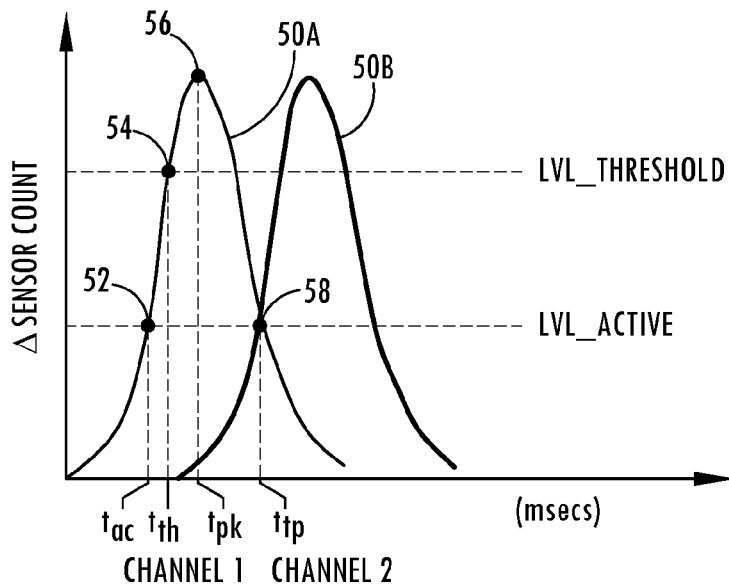

FIG. 9

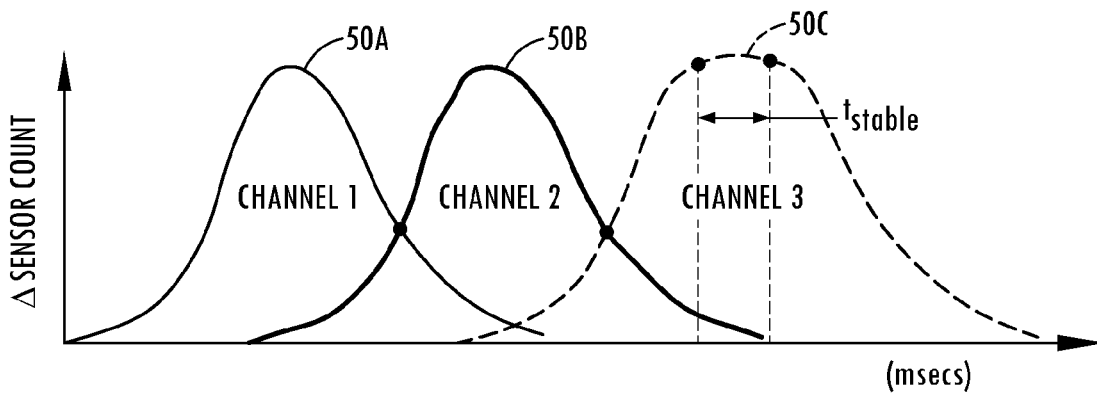

FIG. 10

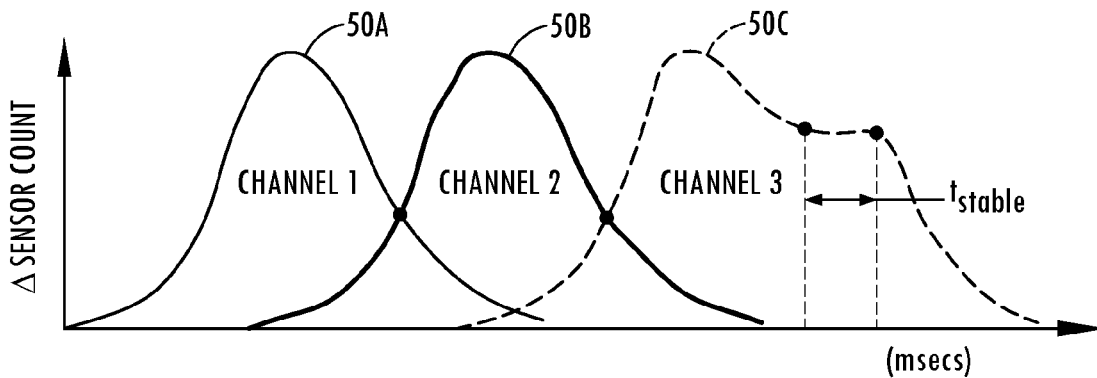

FIG. 11

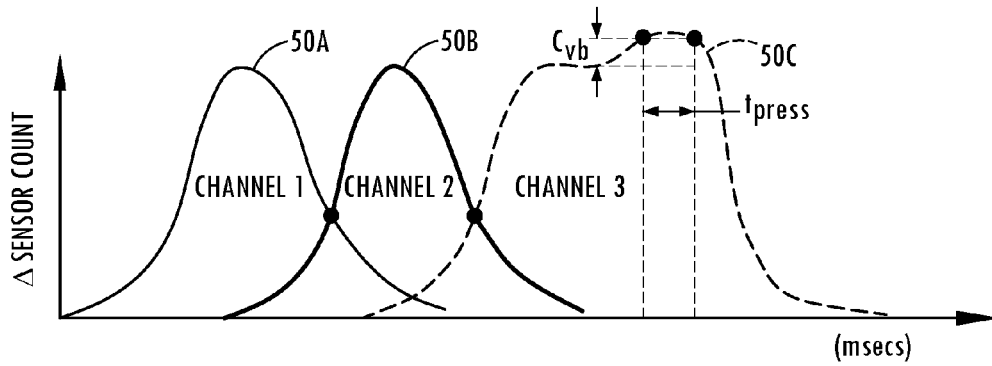

FIG. 12

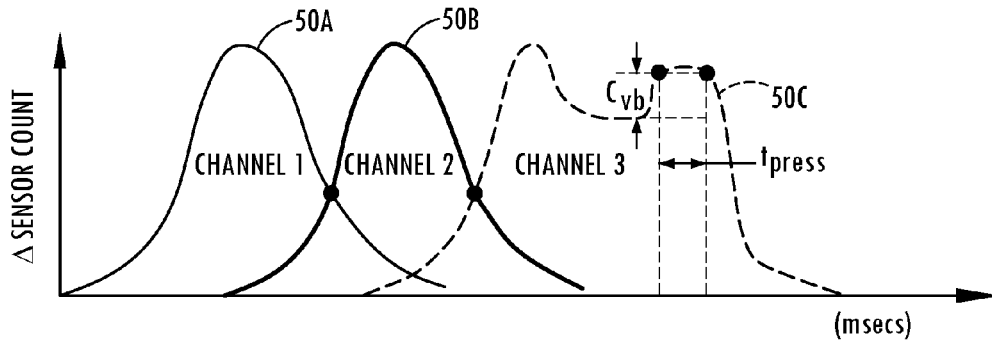

FIG. 13

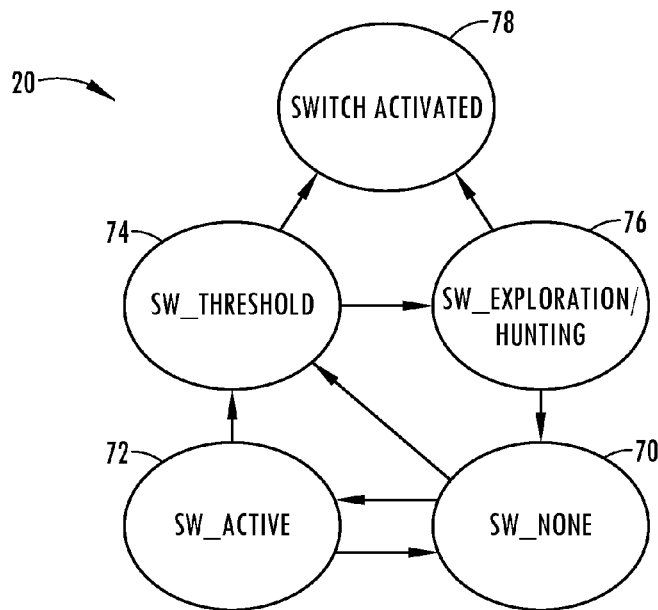

FIG. 14

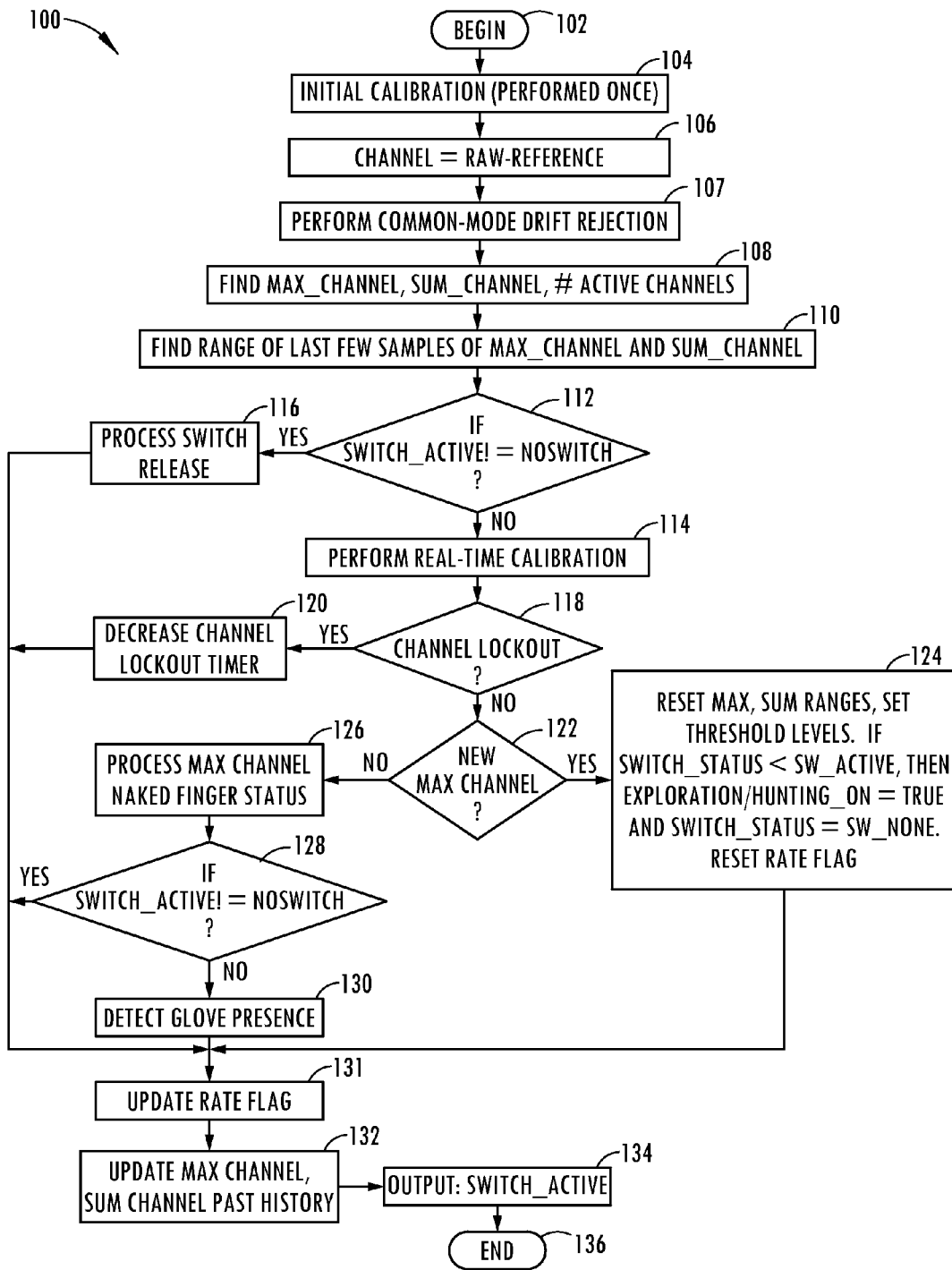

FIG. 15

116

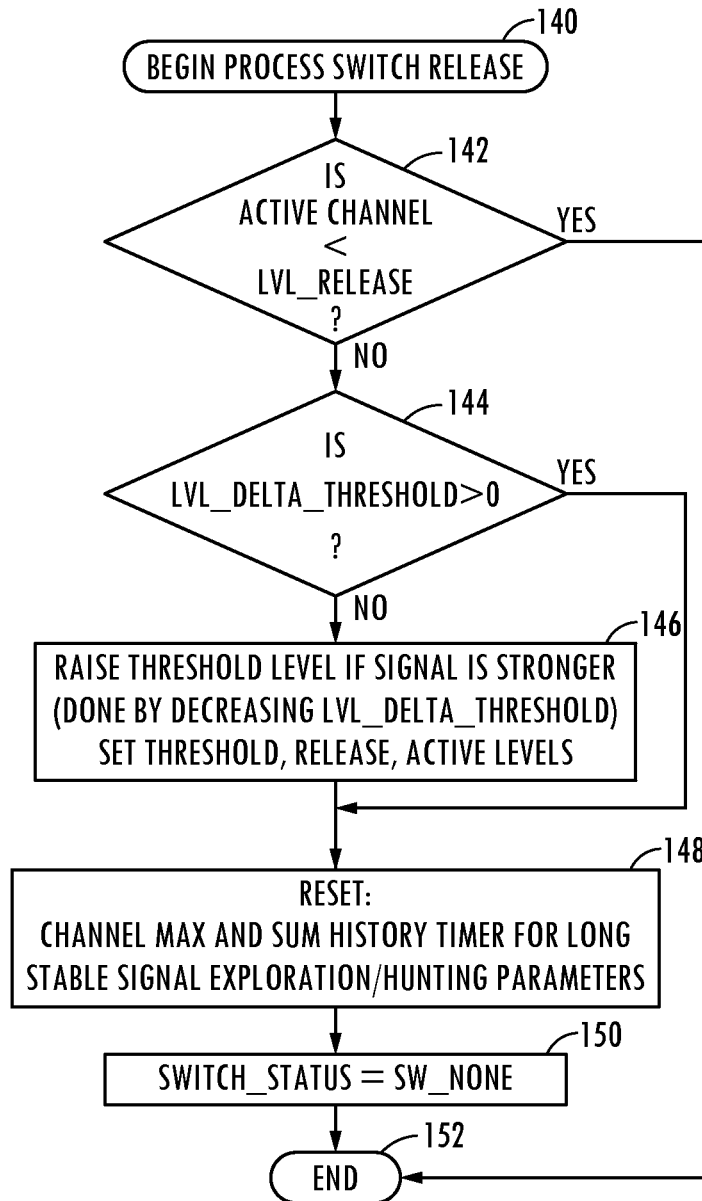

FIG. 16

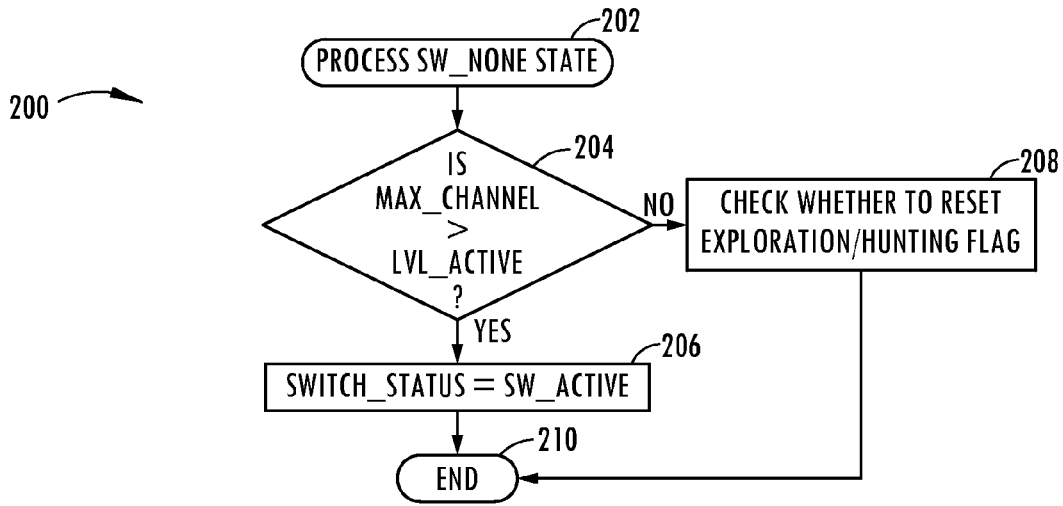

FIG. 17

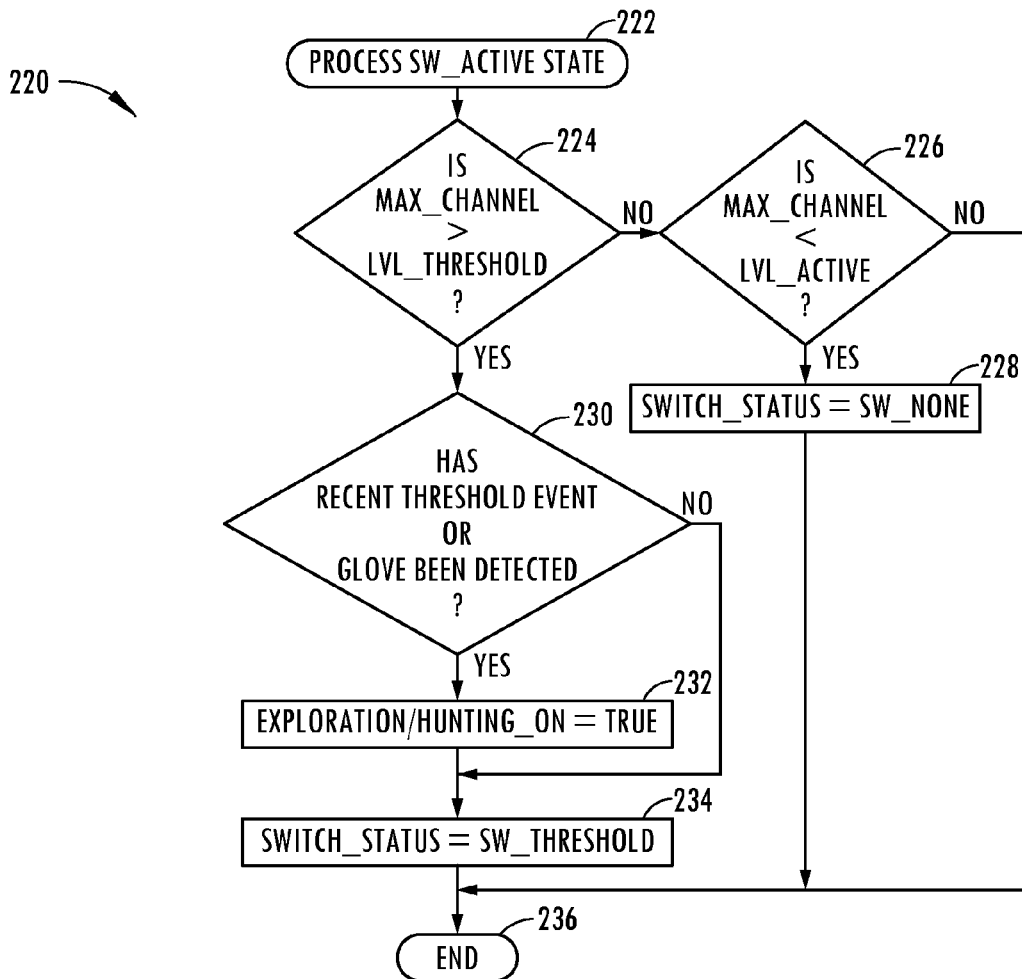

FIG. 18

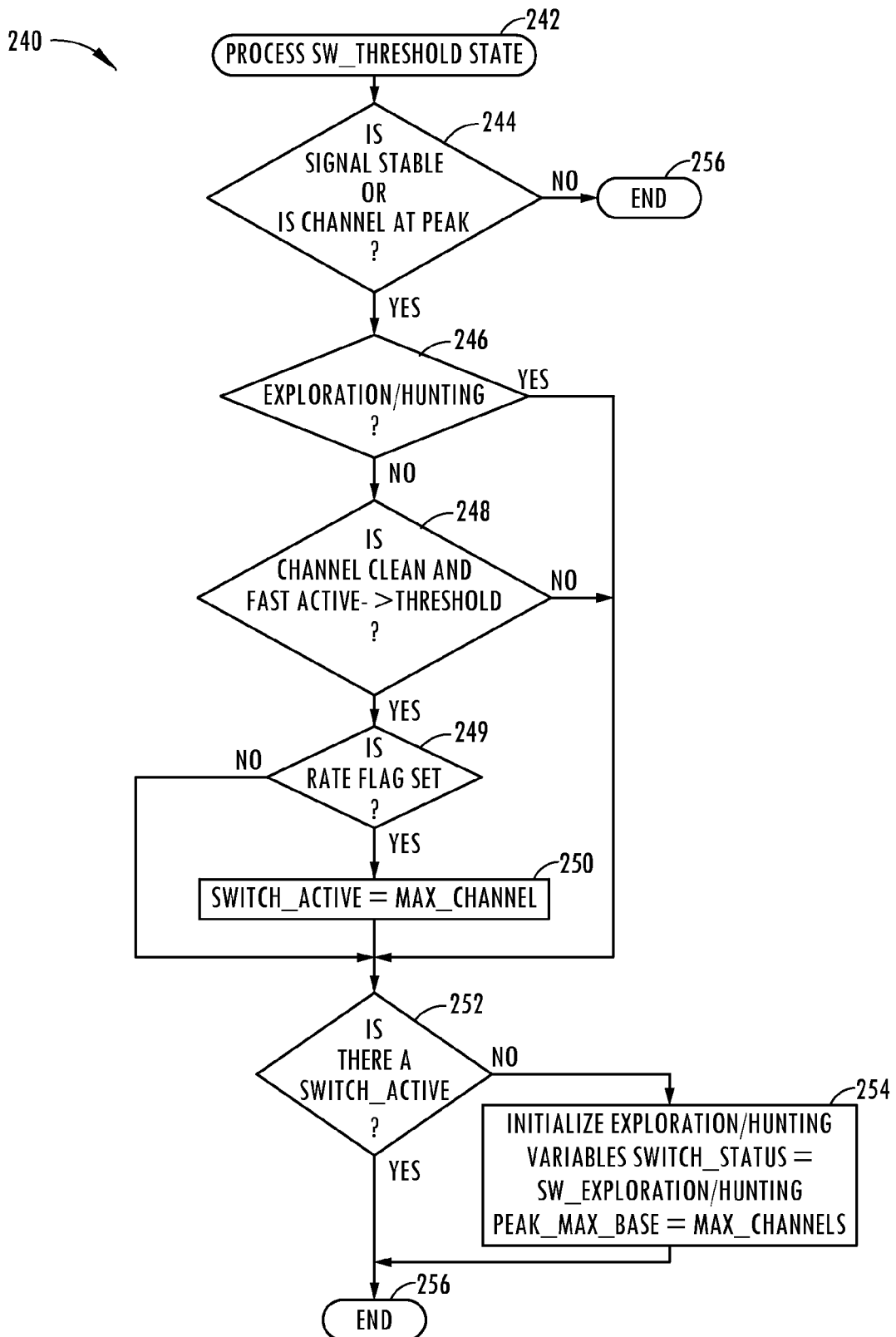

FIG. 19

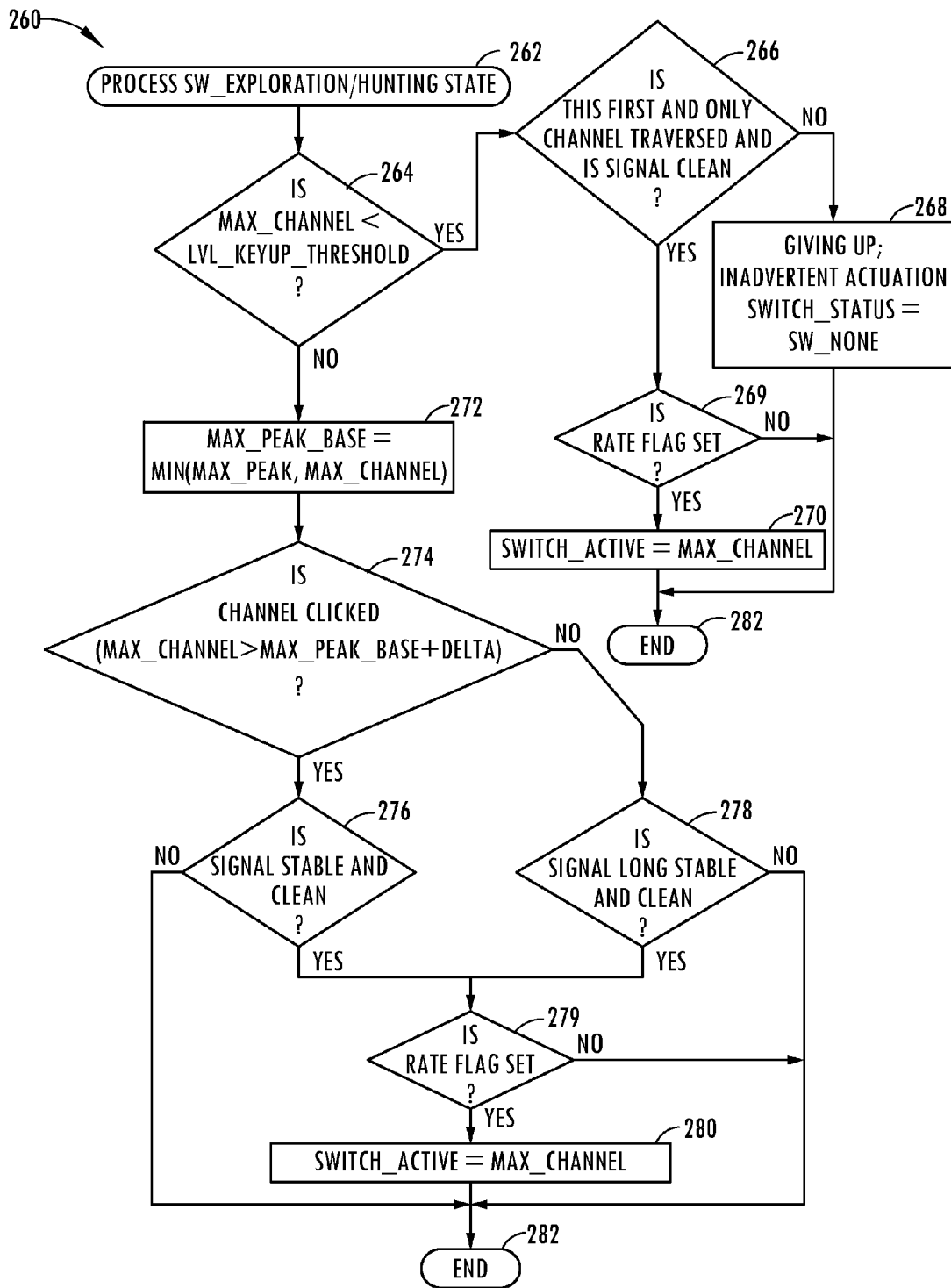

FIG. 20

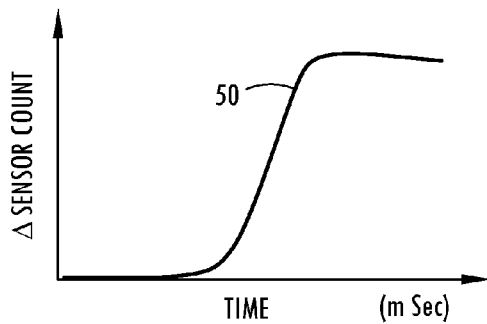

FIG. 21

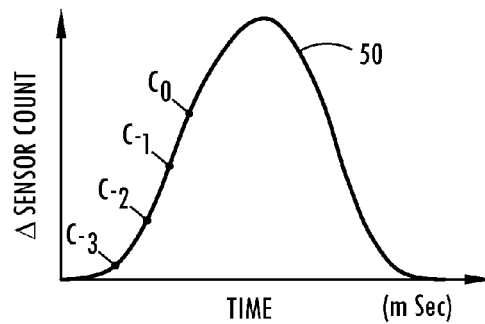

FIG. 22

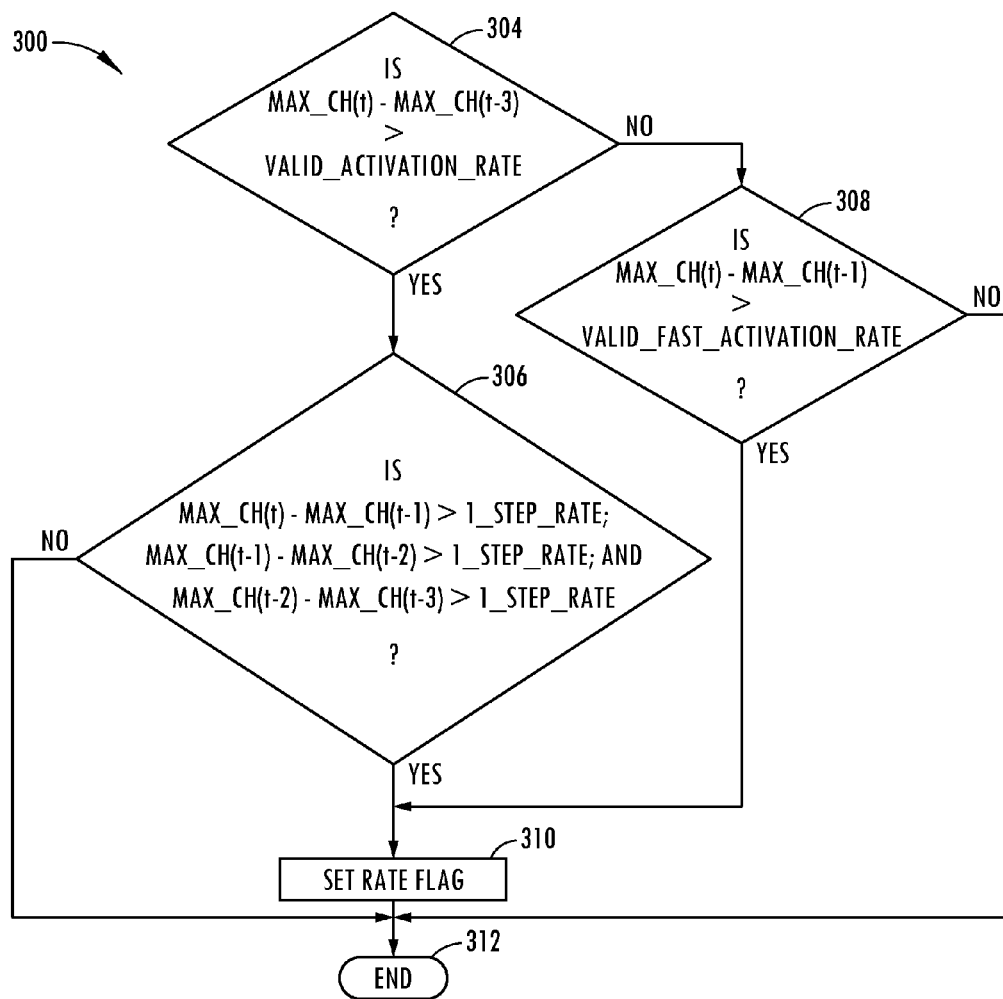

FIG. 23

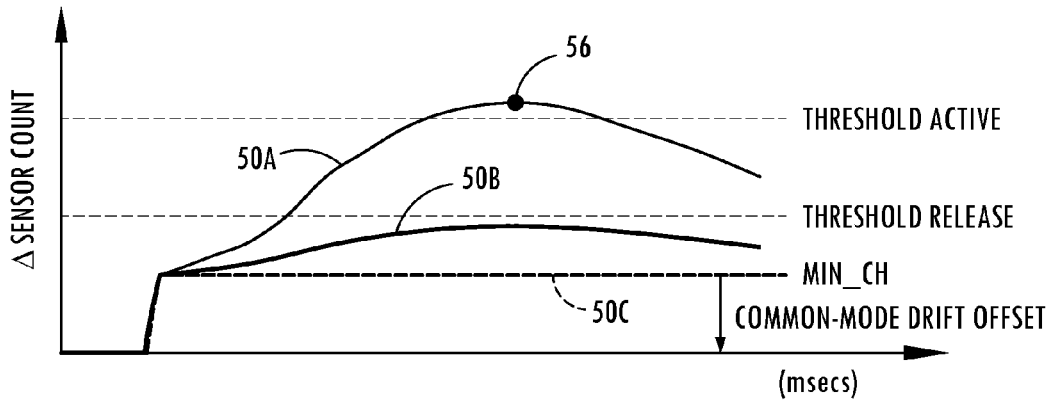

FIG. 24A

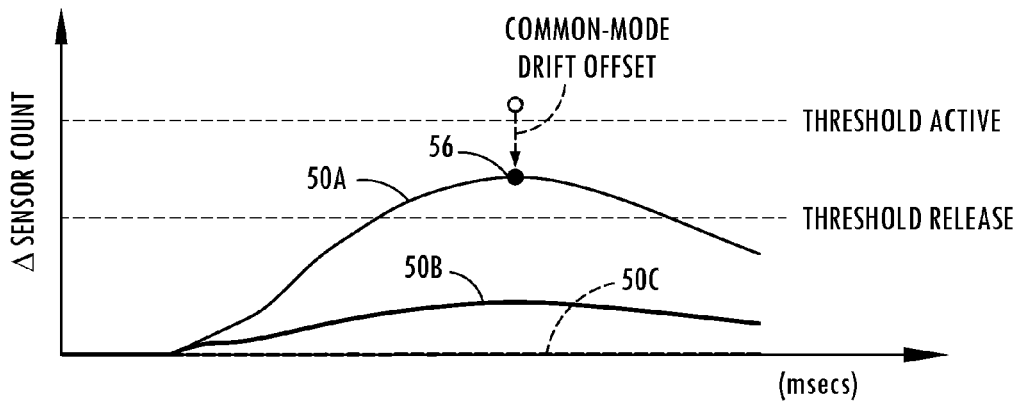

FIG. 24B

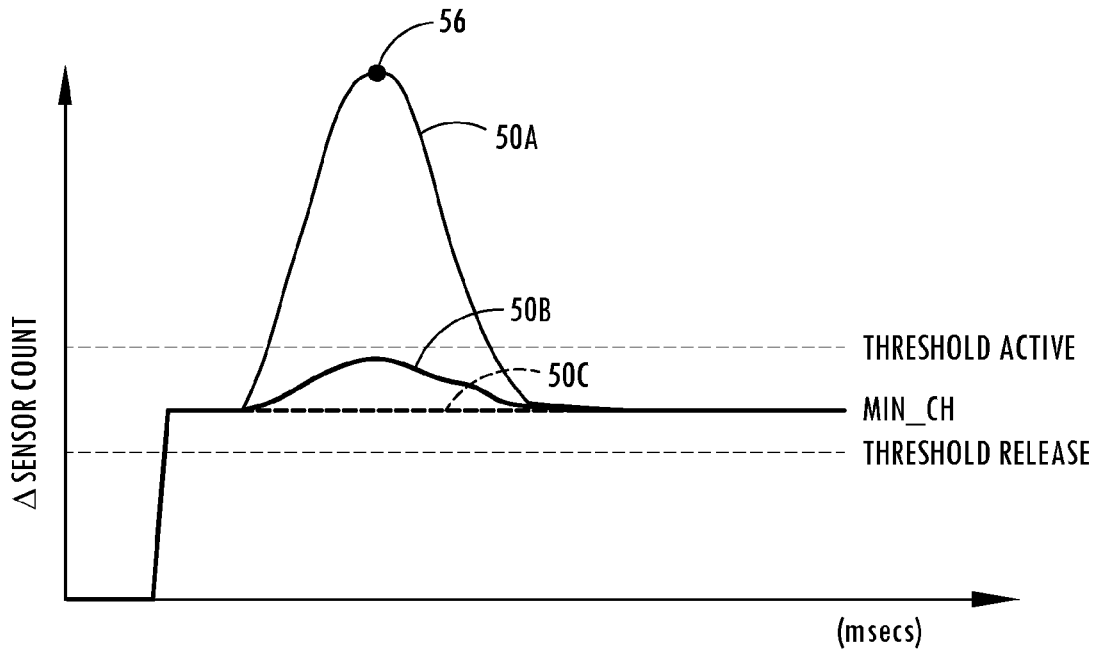

FIG. 25A

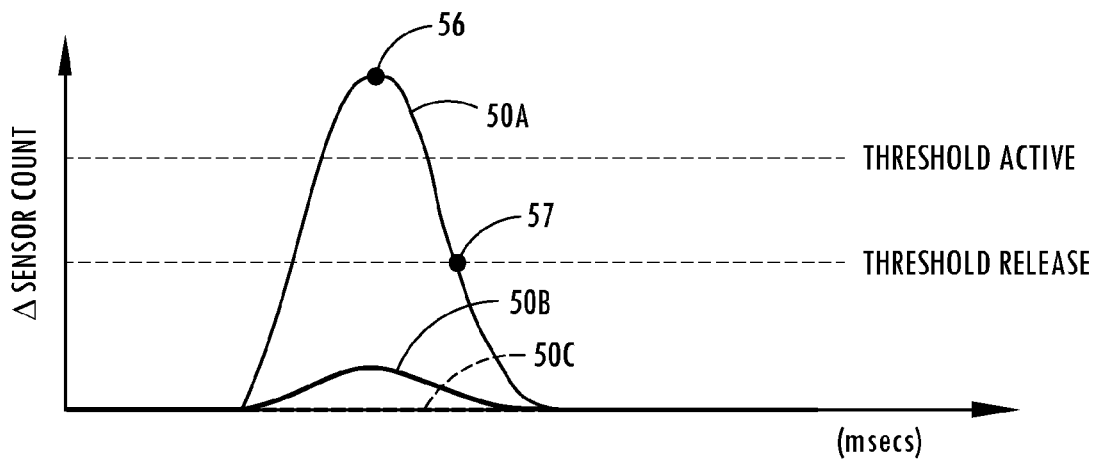

FIG. 25B

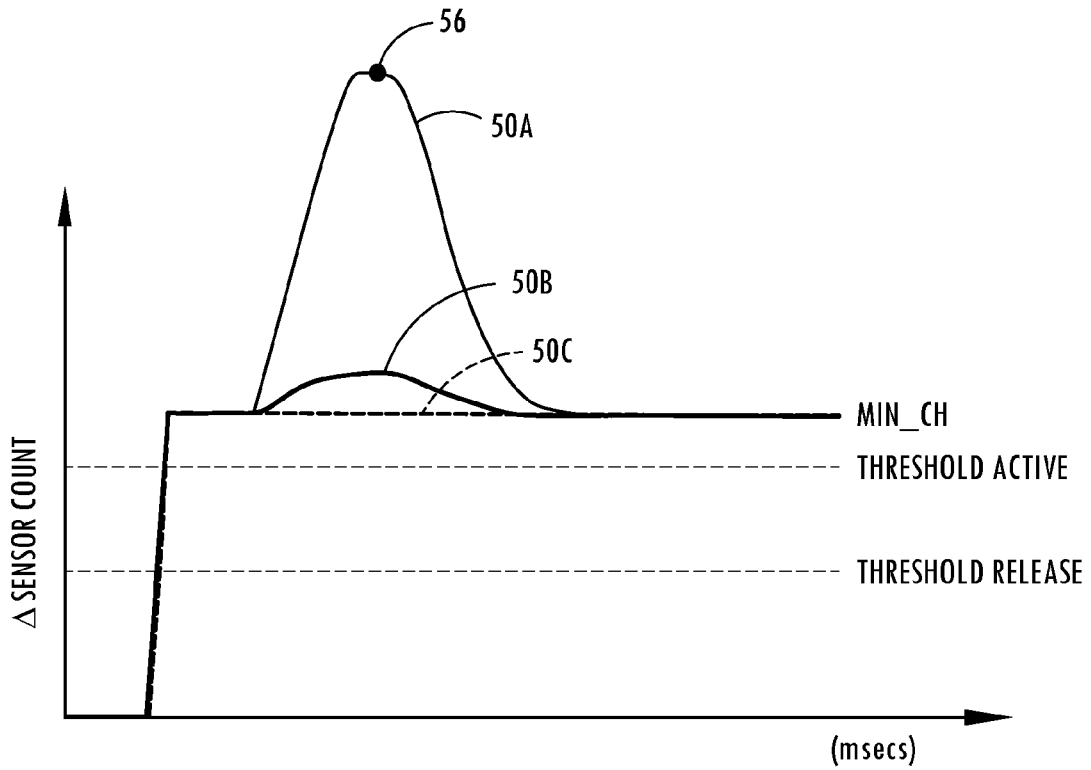

FIG. 26A

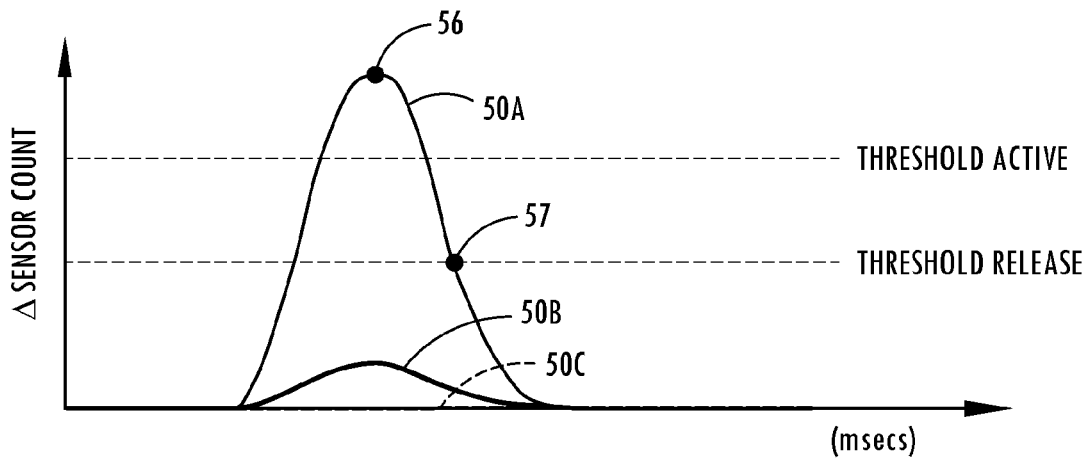

FIG. 26B

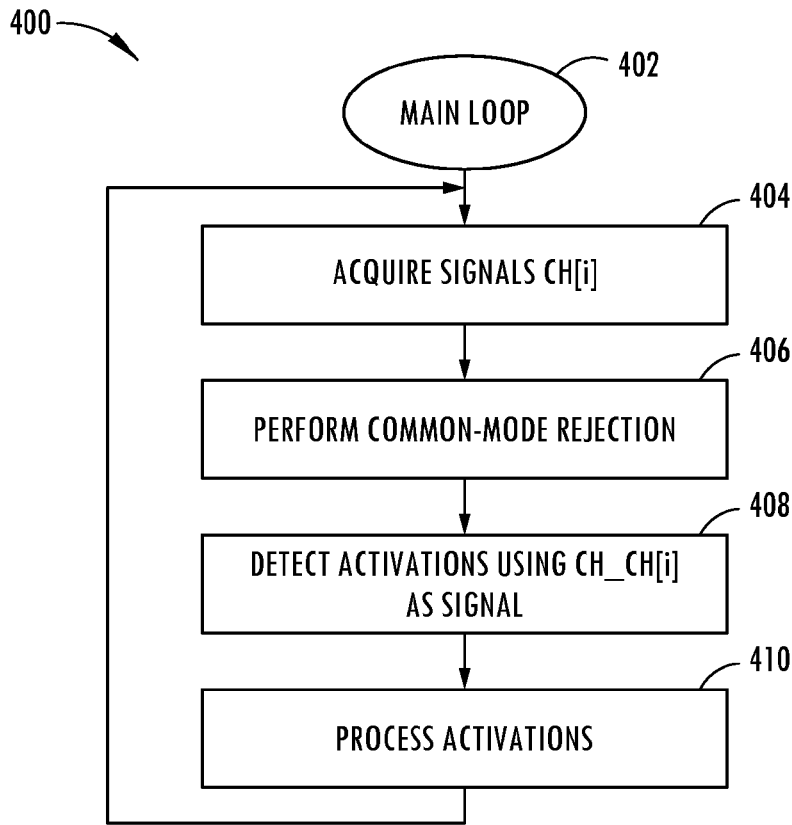

FIG. 27

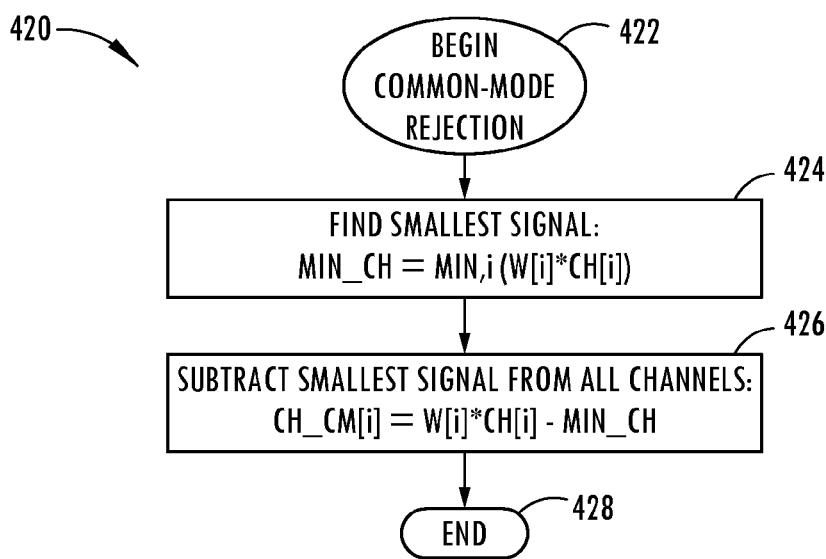

FIG. 28

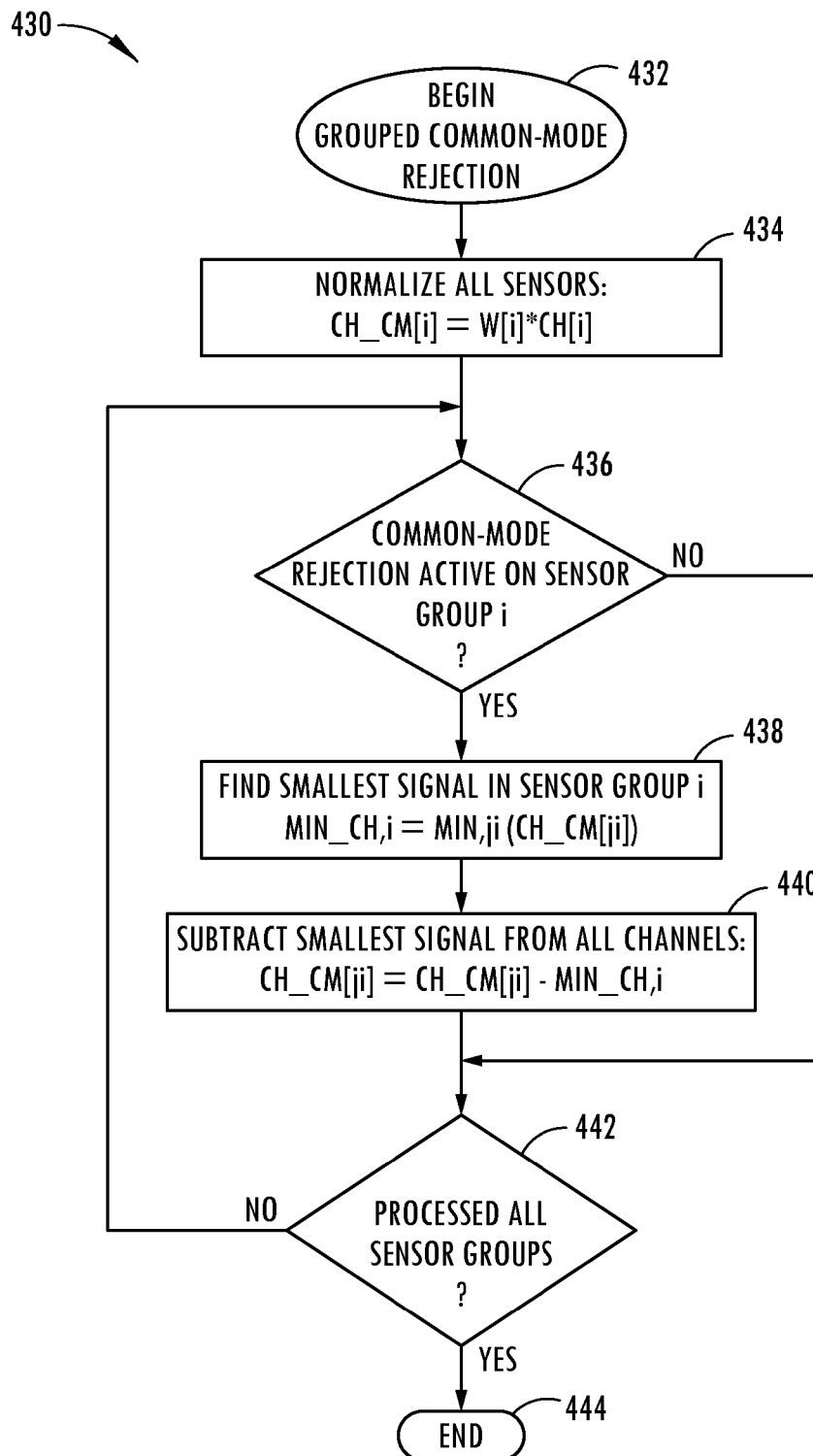

FIG. 29

1

PROXIMITY SWITCH ASSEMBLY WITH SIGNAL DRIFT REJECTION AND METHOD

CROSS-REFERENCE TO RELATED APPLICATIONS

This application is a continuation-in-part of U.S. patent application Ser. No. 13/721,886, filed on Dec. 20, 2012, entitled "PROXIMITY SWITCH ASSEMBLY AND ACTIVATION METHOD USING RATE MONITORING," now U.S. Pat. No. 9,219,472, which is a continuation-in-part of U.S. patent application Ser. No. 13/444,374, filed on Apr. 11, 2012, entitled "PROXIMITY SWITCH ASSEMBLY AND ACTIVATION METHOD," now U.S. Pat. No. 9,660,644. The aforementioned related applications are hereby incorporated by reference.

FIELD OF THE INVENTION

The present invention generally relates to switches, and more particularly relates to proximity switches having an enhanced determination of switch activation.

BACKGROUND OF THE INVENTION

Automotive vehicles are typically equipped with various user actuable switches, such as switches for operating devices including powered windows, headlights, windshield wipers, moonroofs or sunroofs, interior lighting, radio and infotainment devices, and various other devices. Generally, these types of switches need to be actuated by a user in order to activate or deactivate a device or perform some type of control function. Proximity switches, such as capacitive switches, employ one or more proximity sensors to generate a sense activation field and sense changes to the activation field indicative of user actuation of the switch, typically caused by a user's finger in close proximity or contact with the sensor. Capacitive switches are typically configured to detect user actuation of the switch based on comparison of the sense activation field to a threshold.

Switch assemblies often employ a plurality of capacitive switches in close proximity to one another and generally require that a user select a single desired capacitive switch to perform the intended operation. In some applications, such as use in an automobile, the driver of the vehicle has limited ability to view the switches due to driver distraction. In such applications, it is desirable to allow the user to explore the switch assembly for a specific button while avoiding a premature determination of switch activation. Thus, it is desirable to discriminate whether the user intends to activate a switch, or is simply exploring for a specific switch button while focusing on a higher priority task, such as driving, or has no intent to activate a switch.

Capacitive switches may be manufactured using thin film technology in which a conductive ink mixed with a solvent is printed and cured to achieve an electrical circuit layout. Capacitive switches can be adversely affected by condensation. For example, as humidity changes, changes in condensation may change the capacitive signal. The change in condensation may be sufficient to trigger a faulty activation.

Electrical drift in the sensor signals can be caused by electromagnetic interference and internal drift caused by internal component interactions which typically happens very quickly. The magnitude of such electrical drift can be dependent on the circuit design and the intensity and frequency of the interfering radiation. The relatively quick change in the signal due to electromagnetic interference and

2

internal drift interfering with the capacitive electric field may affect the ability of the capacitive sensors and switches to operate properly.

Accordingly, it is desirable to provide for a proximity switch arrangement which enhances the use of proximity switches by a person, such as a driver of a vehicle. It is further desirable to provide for a proximity switch arrangement that reduces or prevents false activations due to environmental changes such as condensation events, electromagnetic interference and internal drift.

SUMMARY OF THE INVENTION

According to one aspect of the present invention, a method of activating a proximity switch assembly is provided. The method includes the steps of generating activation fields with a plurality of proximity sensors associated with a plurality of proximity switches, and monitoring amplitude of a signal generated in response to each of the activation fields. The method also includes the steps of subtracting the smallest signal from each of the other signals, and determining activation of one of the plurality of proximity switches based on the subtracted signals.

According to another aspect of the present invention, a proximity switch assembly is provided. The proximity switch assembly includes a plurality of proximity switches each comprising a proximity sensor for providing a sense activation field. The proximity switch assembly also includes control circuitry processing the activation field of each proximity switch to sense activation. The control circuitry monitors amplitude of a signal generated in response to each of the activation fields, subtracts the smallest signal from each of the other signals, and determines activation of one of the plurality of proximity switches based on the subtracted signals.

According to a further aspect of the present invention, a method of suppressing noise for a plurality of proximity sensors is provided. The method includes the steps of generating activation fields with the plurality of proximity sensors, monitoring amplitude of a signal generated in response to each of the activation fields, subtracting the smallest signal from each of the other signals, and determining activation of one of the plurality of proximity sensors based on the subtracted signals.

According to yet a further aspect of the present invention, a proximity sensor assembly is provided. The proximity sensor assembly includes a plurality of proximity sensors each providing a sensed activation field, and control circuitry for processing the activation field of each proximity sensor to sense activation. The control circuitry monitors amplitude of a signal generated in response to each of the activation fields, subtracts the smallest signal from each of the other signals, and determines activation of one of the plurality of proximity sensors based on the subtracted signals.

These and other aspects, objects, and features of the present invention will be understood and appreciated by those skilled in the art upon studying the following specification, claims, and appended drawings.

BRIEF DESCRIPTION OF THE DRAWINGS

In the drawings:

FIG. 1 is a perspective view of a passenger compartment of an automotive vehicle having an overhead console employing a proximity switch assembly, according to one embodiment;

3

FIG. 2 is an enlarged view of the overhead console and proximity switch assembly shown in FIG. 1;

FIG. 3 is an enlarged cross-sectional view taken through line III-III in FIG. 2 showing an array of proximity switches in relation to a user's finger;

FIG. 4 is a schematic diagram of a capacitive sensor employed in each of the capacitive switches shown in FIG. 3;

FIG. 5 is a block diagram illustrating the proximity switch assembly, according to one embodiment;

FIG. 6 is a graph illustrating the signal count for one channel associated with a capacitive sensor showing an activation motion profile;

FIG. 7 is a graph illustrating the signal count for two channels associated with the capacitive sensors showing a sliding exploration/hunting motion profile;

FIG. 8 is a graph illustrating the signal count for a signal channel associated with the capacitive sensors showing a slow activation motion profile;

FIG. 9 is a graph illustrating the signal count for two channels associated with the capacitive sensors showing a fast sliding exploration/hunting motion profile;

FIG. 10 is a graph illustrating the signal count for three channels associated with the capacitive sensors in an exploration/hunting mode illustrating a stable press activation at the peak, according to one embodiment;

FIG. 11 is a graph illustrating the signal count for three channels associated with the capacitive sensors in an exploration/hunting mode illustrating stable press activation on signal descent below the peak, according to another embodiment;

FIG. 12 is a graph illustrating the signal count for three channels associated with the capacitive sensors in an exploration/hunting mode illustrating increased stable pressure on a pad to activate a switch, according to a further embodiment;

FIG. 13 is a graph illustrating the signal count for three channels associated with the capacitive sensors in an exploration mode and selection of a pad based on increased stable pressure, according to a further embodiment;

FIG. 14 is a state diagram illustrating five states of the capacitive switch assembly implemented with a state machine, according to one embodiment;

FIG. 15 is a flow diagram illustrating a routine for executing a method of activating a switch of the switch assembly, according to one embodiment;

FIG. 16 is a flow diagram illustrating the processing of the switch activation and switch release;

FIG. 17 is a flow diagram illustrating logic for switching between the switch none and switch active states;

FIG. 18 is a flow diagram illustrating logic for switching from the active switch state to the switch none or switch threshold state;

FIG. 19 is a flow diagram illustrating a routine for switching between the switch threshold and switch hunting states;

FIG. 20 is a flow diagram illustrating a virtual button method implementing the switch hunting state;

FIG. 21 is a graph illustrating the signal count for a signal channel associated with a capacitive sensor experiencing condensation effects;

FIG. 22 is a graph illustrating the signal count for a signal channel associated with a capacitive sensor employing threshold based rate monitoring, according to one embodiment;

4

FIG. 23 is a flow diagram illustrating a routine for executing rate monitoring for enabling activation of a proximity switch, according to one embodiment;

FIG. 24A is a graph illustrating the signal count for three signal channels experiencing electrical drift, such as due to electromagnetic interference, according to one example;

FIG. 24B is a graph illustrating the signal count for the three signal channels shown in FIG. 24A using common mode drift rejection, according to one embodiment;

FIG. 25A is a graph illustrating the signal count for three signal channels experiencing electrical drift, according to another example;

FIG. 25B is a graph illustrating the signal count for the three signal channels shown in FIG. 25A using the common mode drift rejection;

FIG. 26A is a graph illustrating three signal channels experiencing electrical drift, according to a further example;

FIG. 26B is a graph illustrating the signal counts for the three signals shown in FIG. 26A using the common mode drift rejection;

FIG. 27 is a flow diagram illustrating a simplified switch activation routine employing the common mode drift rejection routine, according to one embodiment;

FIG. 28 is a flow diagram illustrating the common mode drift rejection routine according to one embodiment; and

FIG. 29 is a flow diagram illustrating a routine for implementing common mode drift rejection based on groups of sensors, according to a further embodiment.

DETAILED DESCRIPTION OF THE PREFERRED EMBODIMENTS

As required, detailed embodiments of the present invention are disclosed herein; however, it is to be understood that the disclosed embodiments are merely exemplary of the invention that may be embodied in various and alternative forms. The figures are not necessarily to a detailed design; some schematics may be exaggerated or minimized to show function overview. Therefore, specific structural and functional details disclosed herein are not to be interpreted as limiting, but merely as a representative basis for teaching one skilled in the art to variously employ the present invention.

Referring to FIGS. 1 and 2, the interior of an automotive vehicle 10 is generally illustrated having a passenger compartment and a switch assembly 20 employing a plurality of proximity switches 22 having switch activation monitoring and determination, according to one embodiment. The vehicle 10 generally includes an overhead console 12 assembled to the headliner on the underside of the roof or ceiling at the top of the vehicle passenger compartment, generally above the front passenger seating area. The switch assembly 20 has a plurality of proximity switches 22 arranged close to one another in the overhead console 12, according to one embodiment. The various proximity switches 22 may control any of a number of vehicle devices and functions, such as controlling movement of a sunroof or moonroof 16, controlling movement of a moonroof shade 18, controlling activation of one or more lighting devices such as interior map/reading and dome lights 30, and various other devices and functions. However, it should be appreciated that the proximity switches 22 may be located elsewhere on the vehicle 10, such as in the dash panel, on other consoles such as a center console, integrated into a touch screen display 14 for a radio or infotainment system such as

5

a navigation and/or audio display, or located elsewhere onboard the vehicle **10** according to various vehicle applications.

The proximity switches **22** are shown and described herein as capacitive switches, according to one embodiment. Each proximity switch **22** includes at least one proximity sensor that provides a sense activation field to sense contact or close proximity (e.g., within one millimeter) of a user in relation to the one or more proximity sensors, such as a swiping motion by a user's finger. Thus, the sense activation field of each proximity switch **22** is a capacitive field in the exemplary embodiment and the user's finger has electrical conductivity and dielectric properties that cause a change or disturbance in the sense activation field as should be evident to those skilled in the art. However, it should also be appreciated by those skilled in the art that additional or alternative types of proximity sensors can be used, such as, but not limited to, inductive sensors, optical sensors, temperatures sensors, resistive sensors, the like, or a combination thereof. Exemplary proximity sensors are described in the Apr. 9, 2009, ATMEL® Touch Sensors Design Guide, 10620 D-AT42-04/09, the entire reference hereby being incorporated herein by reference.

The proximity switches **22** shown in FIGS. **1** and **2** each provide control of a vehicle component or device or provide a designated control function. One or more of the proximity switches **22** may be dedicated to controlling movement of a sunroof or moonroof **16** so as to cause the moonroof **16** to move in an open or closed direction, tilt the moonroof, or stop movement of the moonroof based upon a control algorithm. One or more other proximity switches **22** may be dedicated to controlling movement of a moonroof shade **18** between open and closed positions. Each of the moonroof **16** and shade **18** may be actuated by an electric motor in response to actuation of the corresponding proximity switch **22**. Other proximity switches **22** may be dedicated to controlling other devices, such as turning an interior map/reading light **30** on, turning an interior map/reading light **30** off, turning a dome lamp on or off, unlocking a trunk, opening a rear hatch, or defeating a door light switch. Additional controls via the proximity switches **22** may include actuating door power windows up and down. Various other vehicle controls may be controlled by way of the proximity switches **22** described herein.

Also shown in FIG. **2** are three groupings of the proximity switches **22**, shown as a first group **22A**, a second group **22B** and a third group **22C**. Each of the groupings **22A-22C** has a plurality of proximity switches, each having respective proximity sensors. The proximity switches **22** within each of the respective groupings **22A-22C** are shown with three switches and are grouped relatively close to one another. Each of the groupings **22A-22C** may have interface pads that are close together and/or electrical circuitry relatively close together such that electromagnetic interference or other internal drift within the assembly may have a similar effect on all of the switches **22** within the same grouping. The proximity switch assembly may compensate for electrical drift in the sensor signals caused by electromagnetic interference or other internal drift for all of the proximity switches **22** or for those proximity switches within one or more groupings.

Referring to FIG. **3**, a portion of the proximity switch assembly **20** is illustrated having an array of three serially arranged proximity switches **22** in close relation to one another in relation to a user's finger **34** during use of the switch assembly **20**. Each proximity switch **22** includes one or more proximity sensors **24** for generating a sense activation field.

6

According to one embodiment, each of the proximity sensors **24** may be formed by printing conductive ink onto the top surface of the polymeric overhead console **12**. One example of a printed ink proximity sensor **24** is shown in FIG. **4** generally having a drive electrode **26** and a receive electrode **28** each having interdigitated fingers for generating a capacitive field **32**. It should be appreciated that each of the proximity sensors **24** may be otherwise formed such as by assembling a preformed conductive circuit trace onto a substrate according to other embodiments. The drive electrode **26** receives square wave drive pulses applied at voltage V_f . The receive electrode **28** has an output for generating an output voltage V_o . It should be appreciated that the electrodes **26** and **28** may be arranged in various other configurations for generating the capacitive field as the activation field **32**.

In the embodiment shown and described herein, the drive electrode **26** of each proximity sensor **24** is applied with voltage input V_f as square wave pulses having a charge pulse cycle sufficient to charge the receive electrode **28** to a desired voltage. The receive electrode **28** thereby serves as a measurement electrode. In the embodiment shown, adjacent sense activation fields **32** generated by adjacent proximity switches **22** overlap slightly, however, overlap may not exist according to other embodiments. When a user or operator, such as the user's finger **34**, enters an activation field **32**, the proximity switch assembly **20** detects the disturbance caused by the finger **34** to the activation field **32** and determines whether the disturbance is sufficient to activate the corresponding proximity switch **22**. The disturbance of the activation field **32** is detected by processing the charge pulse signal associated with the corresponding signal channel. When the user's finger **34** contacts two activation fields **32**, the proximity switch assembly **20** detects the disturbance of both contacted activation fields **32** via separate signal channels. Each proximity switch **22** has its own dedicated signal channel generating charge pulse counts which is processed as discussed herein.

Referring to FIG. **5**, the proximity switch assembly **20** is illustrated according to one embodiment. A plurality of proximity sensors **24** are shown providing inputs to a controller **40**, such as a microcontroller. The controller **40** may include control circuitry, such as a microprocessor **42** and memory **48**. The control circuitry may include sense control circuitry processing the activation field of each sensor **22** to sense user activation of the corresponding switch by comparing the activation field signal to one or more thresholds pursuant to one or more control routines. It should be appreciated that other analog and/or digital control circuitry may be employed to process each activation field, determine user activation, and initiate an action. The controller **40** may employ a QMatrix acquisition method available by ATMEL®, according to one embodiment. The ATMEL acquisition method employs a WINDOWS® host C/C++ compiler and debugger WinAVR to simplify development and testing the utility Hawkeye that allows monitoring in real-time the internal state of critical variables in the software as well as collecting logs of data for post-processing.

The controller **40** provides an output signal to one or more devices that are configured to perform dedicated actions responsive to correct activation of a proximity switch. For example, the one or more devices may include a moonroof **16** having a motor to move the moonroof panel between open and closed and tilt positions, a moonroof shade **18** that moves between open and closed positions, and lighting devices **30** that may be turned on and off. Other devices may

be controlled such as a radio for performing on and off functions, volume control, scanning, and other types of devices for performing other dedicated functions. One of the proximity switches 22 may be dedicated to actuating the moonroof closed, another proximity switch 22 may be dedicated to actuating the moonroof open, and a further switch 22 may be dedicated to actuating the moonroof to a tilt position, all of which would cause a motor to move the moonroof to a desired position. The moonroof shade 18 may be opened in response to one proximity switch 22 and may be closed responsive to another proximity switch 22.

The controller 40 is further shown having an analog to digital (A/D) comparator 44 coupled to the microprocessor 42. The A/D comparator 44 receives the voltage output V_O from each of the proximity switches 22, converts the analog signal to a digital signal, and provides the digital signal to the microprocessor 42. Additionally, controller 40 includes a pulse counter 46 coupled to the microprocessor 42. The pulse counter 46 counts the charge signal pulses that are applied to each drive electrode of each proximity sensor, performs a count of the pulses needed to charge the capacitor until the voltage output V_O reaches a predetermined voltage, and provides the count to the microprocessor 42. The pulse count is indicative of the change in capacitance of the corresponding capacitive sensor. The controller 40 is further shown communicating with a pulse width modulated drive buffer 15. The controller 40 provides a pulse width modulated signal to the pulse width modulated drive buffer 15 to generate a square wave pulse train V_I which is applied to each drive electrode of each proximity sensor/switch 22. The controller 40 processes one or more control routines 100 stored in memory to monitor and make a determination as to activation of one of the proximity switches. The control routines may include a routine for executing a method of activating a proximity switch using rate monitoring to reduce or eliminate adverse effects caused by condensation.

Also shown stored within memory 48 is a common-mode drift rejection routine 420. Routine 420 may likewise be executable by the microprocessor 42. The common-mode drift rejection routine 420 advantageously subtracts from each sensor signal a common mode signal which is the lowest amplitude signal associated with the proximity sensors so as to compensate for drift that may be caused by electromagnetic interference or other internal drift. The common-mode drift rejection may compensate for drift within all of the proximity sensors or one or more groupings of proximity sensors. The common-mode drift rejection may be used to remove electrical drift in the sensors for either a sensor or switch application.

In FIGS. 6-13, the change in sensor charge pulse counts shown as Δ Sensor Count for a plurality of signal channels associated with a plurality of proximity switches 22, such as the three switches 22 shown in FIG. 3, is illustrated according to various examples. The change in sensor charge pulse count is the difference between an initialized referenced count value without any finger or other object present in the activation field and the corresponding sensor reading. In these examples, the user's finger enters the activation fields 32 associated with each of three proximity switches 22, generally one sense activation field at a time with overlap between adjacent activation fields 32 as the user's finger moves across the array of switches. Channel 1 is the change (Δ) in sensor charge pulse count associated with a first capacitive sensor 24, channel 2 is the change in sensor charge pulse count associated with the adjacent second capacitive sensor 24, and channel 3 is the change in sensor charge pulse count associated with the third capacitive

sensor 24 adjacent to the second capacitive sensor. In the disclosed embodiment, the proximity sensors 24 are capacitive sensors. When a user's finger is in contact with or close proximity of a sensor 24, the finger alters the capacitance measured at the corresponding sensor 24. The capacitance is in parallel to the untouched sensor pad parasitic capacitance, and as such, measures as an offset. The user or operator induced capacitance is proportional to the user's finger or other body part dielectric constant, the surface exposed to the capacitive pad, and is inversely proportional to the distance of the user's limb to the switch button. According to one embodiment, each sensor is excited with a train of voltage pulses via pulse width modulation (PWM) electronics until the sensor is charged up to a set voltage potential. Such an acquisition method charges the receive electrode 28 to a known voltage potential. The cycle is repeated until the voltage across the measurement capacitor reaches a predetermined voltage. Placing a user's finger on the touch surface of the switch 24 introduces external capacitance that increases the amount of charge transferred each cycle, thereby reducing the total number of cycles required for the measurement capacitance to reach the predetermined voltage. The user's finger causes the change in sensor charge pulse count to increase since this value is based on the initialized reference count minus the sensor reading.

The proximity switch assembly 20 is able to recognize the user's hand motion when the hand, particularly a finger, is in close proximity to the proximity switches 22, to discriminate whether the intent of the user is to activate a switch 22, explore for a specific switch button while focusing on higher priority tasks, such as driving, or is the result of a task such as adjusting the rearview mirror that has nothing to do with actuation of a proximity switch 22. The proximity switch assembly 20 may operate in an exploration or hunting mode which enables the user to explore the keypads or buttons by passing or sliding a finger in close proximity to the switches without triggering an activation of a switch until the user's intent is determined. The proximity switch assembly 20 monitors amplitude of a signal generated in response to the activation field, determines a differential change in the generated signal, and generates an activation output when the differential signal exceeds a threshold. As a result, exploration of the proximity switch assembly 20 is allowed, such that users are free to explore the switch interface pad with their fingers without inadvertently triggering an event, the interface response time is fast, activation happens when the finger contacts a surface panel, and inadvertent activation of the switch is prevented or reduced.

Referring to FIG. 6, as the user's finger 34 approaches a switch 22 associated with signal channel 1, the finger 34 enters the activation field 32 associated with the sensor 24 which causes disruption to the capacitance, thereby resulting in a sensor count increase as shown by signal 50A having a typical activation motion profile. An entry ramp slope method may be used to determine whether the operator intends to press a button or explore the interface based on the slope of the entry ramp in signal 50A of the channel 1 signal rising from point 52 where signal 50A crosses the level active (LVL_ACTIVE) count up to point 54 where signal 50A crosses the level threshold (LVL_THRESHOLD) count, according to one embodiment. The slope of the entry ramp is the differential change in the generated signal between points 52 and 54 which occurred during the time period between times t_{th} and t_{ac} . Because the numerator level threshold—level active generally changes only as the presence of gloves is detected, but is otherwise a constant, the slope can be calculated as just the time expired to cross from

level active to level threshold referred to as $t_{active2threshold}$ which is the difference between time t_{th} and t_{ac} . A direct push on a switch pad typically may occur in a time period referred to $t_{directpush}$ in the range of about 40 to 60 milliseconds. If the time $t_{active2threshold}$ is less than or equal to the direct push time $t_{directpush}$, then activation of the switch is determined to occur. Otherwise, the switch is determined to be in an exploration mode.

According to another embodiment, the slope of the entry ramp may be computed as the difference in time from the time t_{ac} at point 52 to time t_{pk} to reach the peak count value at point 56, referred to as time $t_{active2peak}$. The time $t_{active2peak}$ may be compared to a direct push peak, referred to as $t_{direct_push_pk}$ which may have a value of 100 milliseconds according to one embodiment. If time $t_{active2peak}$ is less than or equal to the $t_{direct_push_pk}$ activation of the switch is determined to occur. Otherwise, the switch assembly operates in an exploration mode.

In the example shown in FIG. 6, the channel 1 signal is shown increasing as the capacitance disturbance increases rising quickly from point 52 to peak value at point 56. The proximity switch assembly 20 determines the slope of the entry ramp as either time period $t_{active2threshold}$ or $t_{active2peak}$ for the signal to increase from the first threshold point 52 to either the second threshold at point 54 or the peak threshold at point 56. The slope or differential change in the generated signal is then used for comparison with a representative direct push threshold t_{direct_push} or $t_{direct_push_pk}$ to determine activation of the proximity switch. Specifically, when time $t_{active2peak}$ is less than the t_{direct_push} or $t_{active2threshold}$ is less than t_{direct_push} , activation of the switch is determined. Otherwise, the switch assembly remains in the exploration mode.

Referring to FIG. 7, one example of a sliding/exploration motion across two switches is illustrated as the finger passes or slides through the activation field of two adjacent proximity sensors shown as signal channel 1 labeled 50A and signal channel 2 labeled 50B. As the user's finger approaches a first switch, the finger enters the activation field associated with the first switch sensor causing the change in sensor count on signal 50A to increase at a slower rate such that a lessened differential change in the generated signal is determined. In this example, the profile of signal channel 1 experiences a change in time $t_{active2peak}$ that is not less than or equal to t_{direct_push} , thereby resulting in entering the hunting or exploration mode. Because the $t_{active2threshold}$ is indicative of a slow differential change in the generated signal, no activation of the switch button is initiated, according to one embodiment. According to another embodiment, because the time $t_{active2peak}$ is not less than or equal to $t_{direct_push_pk}$, indicative of a slow differential change in a generated signal, no activation is initiated, according to another embodiment. The second signal channel labeled 50B is shown as becoming the maximum signal at transition point 58 and has a rising change in Δ sensor count with a differential change in the signal similar to that of signal 50A. As a result, the first and second channels 50A and 50B reflect a sliding motion of the finger across two capacitive sensors in the exploration mode resulting in no activation of either switch. Using the time period $t_{active2threshold}$ or $t_{active2peak}$, a decision can be made to activate or not a proximity switch as its capacitance level reaches the signal peak.

For a slow direct push motion such as shown in FIG. 8, additional processing may be employed to make sure that no activation is intended. As seen in FIG. 8, the signal channel 1 identified as signal 50A is shown more slowly rising during either time period $t_{active2threshold}$ or $t_{active2peak}$ which

would result in the entering of the exploration mode. When such a sliding/exploration condition is detected, with the time $t_{active2threshold}$ greater than t_{direct_push} if the channel failing the condition was the first signal channel entering the exploration mode and it is still the maximum channel (channel with the highest intensity) as its capacitance drops below $LVL_KEYUP_Threshold$ at point 60, then activation of the switch is initiated.

Referring to FIG. 9, a fast motion of a user's finger across the proximity switch assembly is illustrated with no activation of the switches. In this example, the relatively large differential change in the generated signal for channels 1 and 2 are detected, for both channels 1 and 2 shown by lines 50A and 50B, respectively. The switch assembly employs a delayed time period to delay activation of a decision until the transition point 58 at which the second signal channel 50B rises above the first signal channel 50A. The time delay could be set equal to time threshold $t_{direct_push_pk}$ according to one embodiment. Thus, by employing a delay time period before determining activation of a switch, the very fast exploration of the proximity keypads prevents an unintended activation of a switch. The introduction of the time delay in the response may make the interface less responsive and may work better when the operator's finger motion is substantially uniform.

If a previous threshold event that did not result in activation was recently detected, the exploration mode may be entered automatically, according to one embodiment. As a result, once an inadvertent actuation is detected and rejected, more caution may be applied for a period of time in the exploration mode.

Another way to allow an operator to enter the exploration mode is to use one or more properly marked and/or textured areas or pads on the switch panel surface associated with the dedicated proximity switches with the function of signaling the proximity switch assembly of the intent of the operator to blindly explore. The one or more exploration engagement pads may be located in an easy to reach location not likely to generate activity with other signal channels. According to another embodiment, an unmarked, larger exploration engagement pad may be employed surrounding the entire switch interface. Such an exploration pad would likely be encountered first as the operator's hand slides across the trim in the overhead console looking for a landmark from which to start blind exploration of the proximity switch assembly.

Once the proximity sensor assembly determines whether an increase in the change in sensor count is a switch activation or the result of an exploration motion, the assembly proceeds to determine whether and how the exploration motion should terminate or not in an activation of proximity switch. According to one embodiment, the proximity switch assembly looks for a stable press on a switch button for at least a predetermined amount of time. In one specific embodiment, the predetermined amount of time is equal to or greater than 50 milliseconds, and more preferably about 80 milliseconds. Examples of the switch assembly operation employing a stable time methodology are illustrated in FIGS. 10-13.

Referring to FIG. 10, the exploration of three proximity switches corresponding to signal channels 1-3 labeled as signals 50A-50C, respectively, is illustrated while a finger slides across first and second switches in the exploration mode and then activates the third switch associated with signal channel 3. As the finger explores the first and second switches associated with channels 1 and 2, no activation is determined due to no stable signal on lines 50A and 50B.

11

The signal on line 50A for channel 1 begins as the maximum signal value until channel 2 on line 50B becomes the maximum value and finally channel 3 becomes a maximum value. Signal channel 3 is shown having a stable change in sensor count near the peak value for a sufficient time period t_{stable} such as 80 milliseconds which is sufficient to initiate activation of the corresponding proximity switch. When the level threshold trigger condition has been met and a peak has been reached, the stable level method activates the switch after the level on the switch is bound in a tight range for at least the time period t_{stable} . This allows the operator to explore the various proximity switches and to activate a desired switch once it is found by maintaining position of the user's finger in proximity to the switch for a stable period of time t_{stable} .

Referring to FIG. 11, another embodiment of the stable level method is illustrated in which the third signal channel on line 50C has a change in sensor count that has a stable condition on the descent of the signal. In this example, the change in sensor count for the third channel exceeds the level threshold and has a stable press detected for the time period t_{stable} such that activation of the third switch is determined.

According to another embodiment, the proximity switch assembly may employ a virtual button method which looks for an initial peak value of change in sensor count while in the exploration mode followed by an additional sustained increase in the change in sensor count to make a determination to activate the switch as shown in FIGS. 12 and 13. In FIG. 12, the third signal channel on line 50C rises up to an initial peak value and then further increases by a change in sensor count C_{vb} . This is equivalent to a user's finger gently brushing the surface of the switch assembly as it slides across the switch assembly, reaching the desired button, and then pressing down on the virtual mechanical switch such that the user's finger presses on the switch contact surface and increases the amount of volume of the finger closer to the switch. The increase in capacitance is caused by the increased surface of the fingertip as it is compressed on the pad surface. The increased capacitance may occur immediately following detection of a peak value shown in FIG. 12 or may occur following a decline in the change in sensor count as shown in FIG. 13. The proximity switch assembly detects an initial peak value followed by a further increased change in sensor count indicated by capacitance C_{vb} at a stable level or a stable time period t_{stable} . A stable level of detection generally means no change in sensor count value absent noise or a small change in sensor count value absent noise which can be predetermined during calibration.

It should be appreciated that a shorter time period t_{stable} may result in accidental activations, especially following a reversal in the direction of the finger motion and that a longer time period t_{stable} may result in a less responsive interface.

It should also be appreciated that both the stable value method and the virtual button method can be active at the same time. In doing so, the stable time t_{stable} can be relaxed to be longer, such as one second, since the operator can always trigger the button using the virtual button method without waiting for the stable press time-out.

The proximity switch assembly may further employ robust noise rejection to prevent annoying inadvertent activations. For example, with an overhead console, accidental opening and closing of the moonroof should be avoided. Too much noise rejection may end up rejecting intended activations, which should be avoided. One approach to rejecting

12

noise is to look at whether multiple adjacent channels are reporting simultaneous triggering events and, if so, selecting the signal channel with the highest signal and activating it, thereby ignoring all other signal channels until the release of the select signal channel.

The proximity switch assembly 20 may include a signature noise rejection method based on two parameters, namely a signature parameter that is the ratio between the channel between the highest intensity (max_channel) and the overall cumulative level (sum_channel), and the dac parameter which is the number of channels that are at least a certain ratio of the max_channel. In one embodiment, the dac $\alpha_{dac}=0.5$. The signature parameter may be defined by the following equation:

$$\text{signature} = \frac{\text{max_channel}}{\text{sum_channel}} = \frac{\max_{i=0,n} \text{channel}_i}{\sum_{i=0,n} \text{channel}_i}$$

The dac parameter may be defined by the following equation:

$$\text{dac} = \forall \text{channels}_i > \alpha_{dac} \text{max_channel}$$

Depending on dac, for a recognized activation not to be rejected, the channel generally must be clean, i.e., the signature must be higher than a predefined threshold. In one embodiment, $\alpha_{dac=1}=0.4$, and $\alpha_{dac=2}=0.67$. If the dac is greater than 2, the activation is rejected according to one embodiment.

When a decision to activate a switch or not is made on the descending phase of the profile, then instead of max_channel and sum_channel their peak values peak_max_channel and peak_sum_channel may be used to calculate the signature. The signature may have the following equation:

$$\text{signature} = \frac{\text{peak_max_channel}}{\text{peak_sum_channel}} = \frac{\max(\text{max_channel}(t))}{\max(\text{sum_channel}(t))}$$

A noise rejection triggers hunting mode may be employed. When a detected activation is rejected because of a dirty signature, the hunting or exploration mode should be automatically engaged. Thus, when blindly exploring, a user may reach with all fingers extended looking to establish a reference frame from which to start hunting. This may trigger multiple channels at the same time, thereby resulting in a poor signature.

Referring to FIG. 14, a state diagram is shown for the proximity switch assembly 20 in a state machine implementation, according to one embodiment. The state machine implementation is shown having five states including SW_NONE state 70, SW_ACTIVE state 72, SW_THRESHOLD state 74, SW_HUNTING state 76 and SWITCH_ACTIVATED state 78. The SW_NONE state 70 is the state in which there is no sensor activity detected. The SW_ACTIVE state is the state in which some activity is detected by the sensor, but not enough to trigger activation of the switch at that point in time. The SW_THRESHOLD state is the state in which activity as determined by the sensor is high enough to warrant activation, hunting/exploration, or casual motion of the switch assembly. The

13

SW_HUNTING state **76** is entered when the activity pattern as determined by the switch assembly is compatible with the exploration/hunting interaction. The SWITCH_ACTIVATED state **78** is the state in which activation of a switch has been identified. In the SWITCH_ACTIVATED state **78**, the switch button will remain active and no other selection will be possible until the corresponding switch is released.

The state of the proximity switch assembly **20** changes depending upon the detection and processing of the sensed signals. When in the SW_NONE state **70**, the system **20** may advance to the SW_ACTIVE state **72** when some activity is detected by one or more sensors. If enough activity to warrant either activation, hunting or casual motion is detected, the system **20** may proceed directly to the SW_THRESHOLD state **74**. When in the SW_THRESHOLD state **74**, the system **20** may proceed to the SW_HUNTING state **76** when a pattern indicative of exploration is detected or may proceed directly to switch activated state **78**. When a switch activation is in the SW_HUNTING state, an activation of the switch may be detected to change to the SWITCH_ACTIVATED state **78**. If the signal is rejected and inadvertent action is detected, the system **20** may return to the SW_NONE state **70**.

Referring to FIG. **15**, the main method **100** of monitoring and determining when to generate an activation output with the proximity switch arrangement is shown, according to one embodiment. Method **100** begins at step **102** and proceeds to step **104** to perform an initial calibration which may be performed once. The calibrated signal channel values are computed from raw channel data and calibrated reference values by subtracting the reference value from the raw data in step **106**. Method **100** may then proceed to step **107** to perform common-mode drift rejection. The common-mode drift rejection subtracts the smallest signal from each of the other signals associated with the proximity sensors or groupings of proximity sensors to compensate for electromagnetic interference and other internal drift. Next, at step **108**, from all signal channel sensor readings, the highest count value referenced as max_channel and the sum of all channel sensor readings referred to as sum_channel are calculated. In addition, the number of active channels is determined. At step **110**, method **100** calculates the recent range of the max_channel and the sum_channel to determine later whether motion is in progress or not.

Following step **110**, method **100** proceeds to decision step **112** to determine if any of the switches are active. If no switch is active, method **100** proceeds to step **114** to perform an online real-time calibration. Otherwise, method **116** processes the switch release at step **116**. Accordingly, if a switch was already active, then method **100** proceeds to a module where it waits and locks all activity until its release.

Following the real-time calibration, method **100** proceeds to decision step **118** to determine if there is any channel lockout indicative of recent activation and, if so, proceeds to step **120** to decrease the channel lockout timer. If there are no channel lockouts detected, method **100** proceeds to decision step **122** to look for a new max_channel. If the current max_channel has changed such that there is a new max_channel, method **100** proceeds to step **124** to reset the max_channel, sum the ranges, and set the threshold levels. Thus, if a new max_channel is identified, the method resets the recent signal ranges, and updates, if needed, the hunting/exploration parameters. If the switch_status is less than SW_ACTIVE, then the hunting/exploration flag is set equal to true and the switch status is set equal to SW_NONE. In addition, step **124**, the rate flag is reset. Additionally, the rate flag is reset in step **124**. Following step **124**, routine **100**

14

proceeds to step **131** to update the rate flag. The rate flag enables activation of the switch when the monitored rate of change of the Δ signal count, such as an average rate of change, exceeds a valid activation rate, thereby preventing false activations due to changes in condensation. When the rate flag is set, activation of the switch is allowed. When the rate flag is not set, activation of the switch is prevented.

If the current max_channel has not changed, method **100** proceeds to step **126** to process the max_channel naked (no glove) finger status. This may include processing the logic between the various states as shown in the state diagram of FIG. **14**. Following step **126**, method **100** proceeds to decision step **128** to determine if any switch is active. If no switch activation is detected, method **100** proceeds to step **130** to detect a possible glove presence on the user's hand. The presence of a glove may be detected based on a reduced change in capacitance count value. Method **100** then proceeds to step **131** to update the rate flag and then proceeds to step **132** to update the past history of the max_channel and sum_channel. The index of the active switch, if any, is then output to the software hardware module at step **134** before ending at step **136**.

When a switch is active, a process switch release routine is activated which is shown in FIG. **16**. The process switch release routine **116** begins at step **140** and proceeds to decision step **142** to determine if the active channel is less than LVL_RELEASE and, if so, ends at step **152**. If the active channel is less than the LVL_RELEASE then routine **116** proceeds to decision step **144** to determine if the LVL_DELTA_THRESHOLD is greater than 0 and, if not, proceeds to step **146** to raise the threshold level if the signal is stronger. This may be achieved by decreasing LVL_DELTA_THRESHOLD. Step **146** also sets the threshold, release and active levels. Routine **116** then proceeds to step **148** to reset the channel max and sum history timer for long stable signal hunting/exploration parameters. The switch status is set equal to SW_NONE at step **150** before ending at step **152**. To exit the process switch release module, the signal on the active channel has to drop below LVL_RELEASE, which is an adaptive threshold that will change as glove interaction is detected. As the switch button is released, all internal parameters are reset and a lockout timer is started to prevent further activations before a certain waiting time has elapsed, such as 100 milliseconds. Additionally, the threshold levels are adapted in function of the presence of gloves or not.

Referring to FIG. **17**, a routine **200** for determining the status change from SW_NONE state to SW_ACTIVE state is illustrated, according to one embodiment. Routine **200** begins at step **202** to process the SW_NONE state, and then proceeds to decision step **204** to determine if the max_channel is greater than LVL_ACTIVE. If the max_channel is greater than LVL_ACTIVE, then the proximity switch assembly changes state from SW_NONE state to SW_ACTIVE state and ends at step **210**. If the max_channel is not greater than LVL_ACTIVE, the routine **200** checks for whether to reset the hunting flag at step **208** prior to ending at step **210**. Thus, the status changes from SW_NONE state to SW_ACTIVE state when the max_channel triggers above LVL_ACTIVE. If the channels stays below this level, after a certain waiting period, the hunting flag, if set, gets reset to no hunting, which is one way of departing from the hunting mode.

Referring to FIG. **18**, a method **220** for processing the state of the SW_ACTIVE state changing to either SW_THRESHOLD state or SW_NONE state is illustrated, according to one embodiment. Method **220** begins at step

15

222 and proceeds to decision step 224. If max_channel is not greater than LVL_THRESHOLD, then method 220 proceeds to step 226 to determine if the max_channel is less than LVL_ACTIVE and, if so, proceeds to step 228 to change the switch status to SW_NONE. Accordingly, the status of the state machine moves from the SW_ACTIVE state to SW_NONE state when the max_channel signal drops below LVL_ACTIVE. A delta value may also be subtracted from LVL_ACTIVE to introduce some hysteresis. If the max_channel is greater than the LVL_THRESHOLD, then routine 220 proceeds to decision step 230 to determine if a recent threshold event or a glove has been detected and, if so, sets the hunting on flag equal to true at step 232. At step 234, method 220 switches the status to SW_THRESHOLD state before ending at step 236. Thus, if the max_channel triggers above the LVL_THRESHOLD, the status changes to SW_THRESHOLD state. If gloves are detected or a previous threshold event that did not result in activation was recently detected, then the hunting/exploration mode may be entered automatically.

Referring to FIG. 19, a method 240 of determining activation of a switch from the SW_THRESHOLD state is illustrated, according to one embodiment. Method 240 begins at step 242 to process the SW_THRESHOLD state and proceeds to decision block 244 to determine if the signal is stable or if the signal channel is at a peak and, if not, ends at step 256. If either the signal is stable or the signal channel is at a peak, then method 240 proceeds to decision step 246 to determine if the hunting or exploration mode is active and, if so, skips to step 250. If the hunting or exploration mode is not active, method 240 proceeds to decision step 248 to determine if the signal channel is clean and fast active is greater than a threshold and, if so, proceeds to decision step 249 to determine if the rate flag is set and, if so, sets the switch active equal to the maximum channel at step 250. If the signal channel is not clean and fast active is not greater than the threshold, method 240 proceeds directly to step 252. Similarly, if the rate flag is not set, method 240 proceeds directly to step 252. At decision block 252, method 240 determines if there is a switch active and, if so, ends at step 256. If there is no switch active, method 240 proceeds to step 254 to initialize the hunting variables SWITCH_STATUS set equal to SWITCH_HUNTING and PEAK_MAX_BASE equal to MAX_CHANNELS, prior to ending at step 256.

In the SW_THRESHOLD state, no decision is taken until a peak in MAX_CHANNEL is detected. Detection of the peak value is conditioned on either a reversal in the direction of the signal, or both the MAX_CHANNEL and SUM_CHANNEL remaining stable (bound in a range) for at least a certain interval, such as 60 milliseconds. Once the peak is detected, the hunting flag is checked. If the hunting mode is off, the entry ramp slope method is applied. If the SW_ACTIVE to SW_THRESHOLD was less than a threshold such as 16 milliseconds, and the signature of noise rejection method indicates it as a valid triggering event, then the state is changed to SWITCH_ACTIVE and the process is transferred to the PROCESS_SWITCH_RELEASE module, otherwise the hunting flag is set equal to true. If the delayed activation method is employed instead of immediately activating the switch, the state is changed to SW_DELAYED_ACTIVATION where a delay is enforced at the end of which, if the current MAX_CHANNEL index has not changed, the button is activated.

Referring to FIG. 20, a virtual button method implementing the SW_HUNTING state is illustrated, according to one embodiment. The method 260 begins at step 262 to process the SW_HUNTING state and proceeds to decision step 264

16

to determine if the MAX_CHANNEL has dropped below the LVL_KEYUP_THRESHOLD and, if so, sets the MAX_PEAK_BASE equal to MIN (MAX_PEAK_BASE, MAX_CHANNEL) at step 272. If the MAX_CHANNEL has dropped below the LVL_KEYUP_THRESHOLD, then method 260 proceeds to step 266 to employ the first channel triggering hunting method to check whether the event should trigger the button activation. This is determined by determining if the first and only channel is traversed and the signal is clean. If so, method 260 proceeds to decision step 269 to determine if the rate flag is set and, if so, sets the switch active equal to the maximum channel at step 270 before ending at step 282. If the rate flag is not set, method 260 ends at step 282. If the first and only channel is not traversed or if the signal is not clean, method 260 proceeds to step 268 to give up and determine an inadvertent actuation and to set the SWITCH_STATUS equal to SW_NONE state before ending at step 282.

Following step 272, method 260 proceeds to decision step 274 to determine if the channel clicked. This can be determined by whether MAX_CHANNEL is greater than MAX_PEAK_BASE plus delta. If the channel has clicked, method 260 proceeds to decision step 276 to determine if the signal is stable and clean and, if so, proceeds to decision step 279 to determine if the rate flag is set and, if so, sets the switch active state to the maximum channel at step 280 before ending at step 282. If the channel has not clicked, method 260 proceeds to decision step 278 to see if the signal is long, stable and clean and, if so, proceeds to decision step 279 to determine if the rate flag is set and, if so, proceeds to step 280 to set the switch active equal to the maximum channel before ending at step 282. If the rate flag is not set, method 260 ends at step 282.

Accordingly, the proximity switch monitoring and determination routine advantageously determines activation of the proximity switches. The routine advantageously allows for a user to explore the proximity switch pads which can be particularly useful in an automotive application where driver distraction can be avoided.

The proximity sensors may be manufactured using thin film technology which may include printing a conductive ink mixed with a solvent to achieve a desired electrical circuit layout. The printed ink may be formed into a sheet which is cured in a curing process using controlled heating and light/heat strobing to remove the solvent. Variations in existing curing processes may result in residual solvent trapped in the electrical traces which may result in sensors that are sensitive to changes in temperature and humidity. As condensation builds up on a proximity sensor, the raw capacitive signal and the Δ signal count may change. The condensation buildup may occur in a vehicle, for example, when driving in a rain storm prior to turning on the defroster or when entering the vehicle in a hot, humid summer day and the HVAC fan blows humidity onto the switches. Likewise, as condensation dries up, the raw capacitive signal and the Δ signal count may change in the opposite direction. One example of a Δ signal count variation during a change in condensation is shown in FIG. 21. The signal 50 is shown increasing in value as a result of a changing condensation, such as a reduction in condensation, which may trigger a false activation event if the signal 50 reaches a particular threshold value. The Δ sensor count signal 50 may decrease similarly when condensation is increased which may also result in the triggering of a false activation event. In order to compensate for condensation and prevent or reduce false activations, the proximity switch assembly 20 and method

100 employ a rate monitoring routine to determine valid switch activations from faulty condensation events.

Referring to FIG. 22, the Δ signal count signal 50 is illustrated during a potential switch activation and having a particular signal sampling rate with successive acquired signal samples. The signal samples include the current signal sample C_0 , the previously monitored signal sample C_{-1} , the next previously monitored signal sample C_{-2} , and the next previously monitored signal sample C_{-3} . As a result, a history of samples of Δ sensor count signals 50 are monitored and employed by the rate monitoring routine. The rate monitoring routine monitors amplitude of a signal generated in response to the activation field, determines a rate of change in the generated signal, compares the rate of change to a threshold rate and generates an output based on the rate of change exceeding the threshold rate. The generated output is then employed by a method of activating a proximity sensor. In one embodiment, the rate flag enables activation of the proximity switch when set and prevents activation of the proximity switch when the rate flag is not set. The rate of change may be a moving average rate of change taken over more than two signal samples such as samples C_0 - C_{-3} . To eliminate or remove noise from the signal rise estimate, the moving average may be computed such as by a low pass filter to enable activation of the sensor and prevent false activation due to condensation. The moving average may be computed by computing a difference between a first count signal and a second count signal, wherein the first and second count values are taken over a time period including more than two samples. In addition, the rate monitoring routine may determine incremental rate of change values between successive signal samples such as samples C_0 and C_{-1} and further compare the successive rate of change values to a step rate threshold, wherein the activation output is generated when the successive rate of change signals exceed the step rate threshold. Further, the rate of change in the generated signal may be the difference between two successive signal counts such as samples C_{-0} and C_{-1} compared to a fast activation rate, according to one embodiment. It is generally known that condensation will rise at a rate slower than an activation by a user such that slower rates of activation are prevented from activating the sensor when the threshold determination value is reached due to condensation.

The rate monitoring routine 300 is shown in FIG. 23 implemented as an update rate flag routine beginning at step 302. Routine 300 proceeds to decision step 304 to calculate the difference between the current maximum Δ sensor count value $MAX_CH(t)$ and a prior determined maximum Δ sensor count value $MAX_CH(t-3)$ and determine whether the calculated difference is greater than a valid activation rate. The difference between the maximum Δ sensor count values over a plurality of signal samples, such as four samples C_0 - C_{-3} are taken at successive sampling times t , $t-1$, $t-2$ and $t-3$. As such, the difference provides a moving average of the Δ sensor count. If the moving average is greater than the activation rate, then method 300 proceeds to decision step 306. At decision step 306, routine 300 compares each of the incremental change in maximum Δ sensor count signals $MAX_CH(t)$ between successive monitored samples and compares the incremental differences to a step rate value. This includes comparing the current maximum channel signal $MAX_CH(t)$ to the prior maximum channel signal $MAX_CH(t-1)$ to see if the difference is greater than the step rate, comparing the prior maximum channel signal $MAX_CH(t-1)$ to the second prior maximum channel signal $MAX_CH(t-2)$ to see if the difference is greater than the

step rate, and comparing the second prior maximum channel signal $MAX_CH(t-2)$ to the third prior maximum channel signal $MAX_CH(t-3)$ to see if the difference is greater than the step rate. If the differences in each of the incremental signal channels are greater than the step rate value, then method 300 proceeds to step 310 to set the rate flag before ending at step 312. If any of the differences in incremental signal channels is not greater than the step rate value, then routine 300 ends at step 312. Once the rate flag is set, the monitoring routine is enabled to activate a sensor output. Setting of the rate flag reduces or eliminates false activations that may be due to condensation effects.

Routine 300 includes decision step 308 which is implemented if the difference in the Δ sensor count value does not exceed the valid activation rate. Decision step 308 compares the difference of the current maximum channel signal $MAX_CH(t)$ to the prior maximum channel signal $MAX_CH(t-1)$ to a valid fast activation rate. If the difference exceeds the valid fast activation rate, method 300 proceeds to set the rate flag at step 310. Decision step 308 allows for a rapidly increasing difference in the Δ sensor count for the current signal sample from the prior signal sample to enable activation and ignores the prior sample history. Thus, the rate flag is set if the difference between the two most recent Δ sensor count value indicates a very fast rate.

In one embodiment, the valid activation rate may be set at a value of 50 counts, the step rate may be set at a value of 1 count, and the valid fast activation rate may be set at a value of 100 counts. As a result, the valid fast activation rate is about two times greater than the valid activation rate, according to one embodiment. The valid fast activation rate is greater than the valid activation rate. However, it should be appreciated that the valid activation rate, the valid fast activation rate and the step rate may be set at different values according to other embodiments.

The rate monitoring routine 300 monitors the maximum signal channel value and sets or resets the rate flag for the maximum signal channel, according to the embodiment shown. By monitoring the maximum signal channel, the signal most likely to have an activation is continually monitored and used to enable the rate flag to minimize the effects of condensation. It should be appreciated that any of the signal channels, other than the maximum signal channel, may be monitored according to other embodiments. The rate monitoring routine 300 sets and resets the rate flag for the maximum signal channel, however, the rate monitoring routine 300 may set and reset the rate flag for other signal channels in addition to the maximum signal channel, according to further embodiments. It should further be appreciated that the sampling rate for acquiring Δ count signal samples may vary. A faster sampling rate will provide increased speed for determining an activation and identifying the presence of condensation. The signal monitoring may be continuous, and noise filtering may be employed to eliminate noise.

Accordingly, the rate monitoring routine 300 advantageously monitors the rate of change of the Δ sensor count and enables activation of a switch provided that the rate is of a sufficient value. This enables the avoidance of false activations due to condensation and other potential effects. The proximity switch assembly is thereby able to generate an output signal indicative of switch activation based on the rate flag being set and prevent activation when the rate flag is not set.

The proximity switch assembly 20 further includes a common-mode drift rejection routine to address the presence of electrical drift such as an increase or a decrease in the

sensor signals not due to the user interfacing with the sensors. There are various factors that can interfere with the capacitive electrical field such as environmental changes including electromagnetic interference and internal component interactions where components in the capacitive interface electronics may interfere with the acquisition of the capacitive field. Electromagnetic interference and other internal drift generally occurs quickly, and the magnitude of the drift may be dependent on the circuit design and the intensity and frequency of the interfering radiation. The common-mode drift rejection routine monitors the amplitude of a signal generated in response to each of the activation fields to detect the smallest signal and subtracts the smallest signal from each of the other signals prior to determining activation of one of the plurality of proximity sensors or proximity switches based on the subtracted signals. It is preferred that the proximity switch assembly has a plurality of proximity switches such that the one proximity switch having the lowest signal value is presumed to be a value resulting from noise as opposed to being caused by a user interfacing with the sensors. The lowest signal is then presumed to be the common mode signal which is subtracted from the other signals so as to reject common mode noise which may be caused by electromagnetic radiation and other internal drift.

The common-mode drift rejection may be used to determine activation of one of a plurality of proximity switches by subtracting the smallest signal from each of the other signals generated by the proximity sensors. In the proximity switch assembly embodiment, a plurality of proximity switches are included each comprising a proximity sensor for providing a sense activation field, and control circuitry processing the activation field of each proximity switch to sense activation. The control circuitry implements a method of activating the proximity switch assembly. The method includes generating activation fields with the plurality of proximity sensors associated with the plurality of proximity switches, and monitoring amplitude of a signal generated in response to each of the activation fields. The method also includes the steps of subtracting the smallest signal from each of the other signals, and determining activation of one of the plurality of proximity switches based on the subtracted signals. The plurality of proximity sensors may include at least three proximity sensors associated with at least three respective proximity switches. The activation of one of the proximity switches is determined by processing the largest signal based on one or more threshold values once the smallest signal has been subtracted from the largest signal.

The common mode drift rejection may also be employed to determine activation of one of a plurality of proximity sensors. A proximity sensor assembly includes a plurality of proximity sensors each providing a sense activation field, and control circuitry for processing the activation field of each proximity sensor to sense activation. The control circuitry implements a method of suppressing noise for the plurality of proximity sensors. The method includes generating activation fields with the plurality of proximity sensors, and monitoring amplitude of a signal generated in response to each of the activation fields. The method also includes subtracting the smallest signal from each of the other signals, and determining activation of one of the plurality of proximity sensors based on the subtracted signals.

The application of the common mode drift rejection routine is illustrated by several examples shown in FIGS. 24A-26B. The signals 50A-50C generated in FIGS. 24A-

26B may be generated by the proximity sensors associated with the proximity switches 22 of group 22A shown in FIG. 2, according to one example. Each of signals 50A-50C is generated by one of the three proximity sensors associated with respective proximity switches 22 of group 22A. In FIG. 24, a user's finger causes signal 50A generated by the first proximity sensor associated with the first proximity switch 22 to rise up to a peak value 56. The second signal 50B is generated by the second proximity sensor associated with the second proximity switch 22 which may be adjacent to the first proximity switch and is shown generating an amplitude less than the first signal 50A, which may be caused in part by the user's finger in close proximity to the second proximity sensor. A third signal 50C is generated by a third proximity sensor associated with the third proximity switch which may be adjacent to the second proximity switch. The third signal 50C is the lowest or the smallest signal which is shown rising up quickly in an approximate step-like manner and leveling off at a substantially constant amplitude. In this example, it is presumed that that baseline increase of the smallest signal is caused by electrical drift which may occur in a step-like manner and may be caused by electromagnetic radiation due to one or more circuit components turning on, for example. The common-mode drift rejection routine determines the smallest signal which in this example is the third signal 50C and is shown as min_CH and uses this value to compensate for the electrical drift. Specifically, the routine subtracts the smallest signal min_CH from each of the other signals 50A and 50B as shown in FIG. 24B. As such, the amplitude of the largest signal 50A is reduced by the amount min_CH so as to reduce or reject the common-mode electrical drift. In this example, the drift rejection prevents a noise induced activation of the first proximity switch because the adjusted maximum amplitude is less than the threshold active value.

In FIGS. 25A and 25B, the first, second and third signals 50A, 50B and 50C associated with first, second and third proximity sensors associated with respective first, second and third proximity switches are illustrated without the common-mode drift rejection in FIG. 25A and with common-mode drift rejection in FIG. 25B according to another example. The common-mode drift rejection routine detects the smallest signal associated with one of the proximity sensors shown as signal 50C labeled min_CH and subtracts the value min_CH from each of the other signals 50A and 50B as shown in FIG. 25B. When this occurs, the ratio of the largest signal 50A to an accumulation of the other signals 50B and 50C is sufficiently high to enable the intended activation of the first proximity switch with the common-mode drift rejection applied as shown in FIG. 25B.

In FIGS. 26A and 26B, the first, second and third signals 50A, 50B and 50C are shown generated by first, second and third proximity sensors associated with respective first, second and third proximity switches, according to a further example. In this example, the smallest signal shown as signal 50C in FIG. 26A has a value of min_CH which is sufficiently high and greater than the threshold active as shown in FIG. 26A. With the common-mode drift rejection routine applied, the smallest signal min_CH is subtracted from each of the other signals 50A and 50B to provide the signals as shown in FIG. 26B. When this occurs, only the largest signal is shown above the threshold active signal which allows for activation of the proximity switch associated with the largest signal 50A.

In FIG. 28, a simplified main routine 400 is shown for processing activations of the proximity sensor or proximity switch. It should be appreciated that routine 400 is a

21

simplified version of an activation routine, such as routine 100 shown in FIG. 15 with the addition of the common-mode rejection. The basic steps of routine 400 are simplified and illustrate a main loop 402, followed by step 404 of acquiring the signals for each of the signal channels CH[i]. Routine 400 includes the step 406 of performing a common-mode rejection prior to step 408 of detecting activations using the signal channel CH_CH[i] and then processing the activations in step 410. Each of the steps of acquiring the signals in step 404, detecting the activations in step 408 and processing the activations in step 410 may be implemented as shown by routine 100 in FIG. 15.

In FIG. 28, the common-mode drift rejection routine 420 is illustrated, according to one embodiment. The common-mode drift rejection routine 420 begins at step 422 and proceeds to step 424 to find the smallest signal associated with one of the proximity sensors associated with one of the proximity switches. In this embodiment, the signals generated by all of a plurality of proximity sensors are monitored and the smallest signal associated therewith is selected. Next, at step 426, routine 420 subtracts the smallest signal channel from all of the other signal channels. As such, the smallest signal was treated as a common mode signal that is subtracted from or reduces the value of each of the other signals. Thereafter, routine 420 ends at step 428.

Referring to FIG. 29, a common-mode drift rejection routine 430 is shown according to another embodiment. In this embodiment, the common-mode drift rejection is applied to select groupings of proximity sensors and proximity switches. For example, if a plurality of groups of proximity sensors are provided with the proximity switch assembly, each of the groups may subtract out the common mode signal associated with that group only. Routine 400 begins at step 432 and proceeds to step 434 to normalize all proximity sensors. This may include weighting certain proximity sensors based on pad or interface configurations including size and shape. As such, a sensor having a largest interaction area may be weighted different than a sensor having a smaller interaction area. Next, at decision step 436, routine 400 determines if the common-mode rejection is active on the current sensor group i and, if not, skips ahead to decision step 442. If the common mode rejection is active on the current sensor group i, routine 430 proceeds to step 438 to find the smallest signal in the current sensor group i. Next, at step 440, routine 430 subtracts the smallest signal channel from all other signal channels within the current group i before proceeding to decision step 442. At decision step 442, routine 430 determines if all sensor groups have been processed and, if so, ends at step 444. If all sensor groups have not been processed, routine 430 returns at step 436 to process the next sensor group. Accordingly, each of the groups are processed separately to determine the smallest signal and to subtract the smallest signal from all of the other signal channels associated with that group, according to this embodiment.

Accordingly, the common-mode drift rejection routine advantageously monitors the activation signals and determines the smallest signal associated with the proximity assembly or a grouping of proximity sensors and subtracts the smallest signal from each of the other signals and determines activation of one of the plurality of proximity sensors or switches based on the subtracted signals. This enables the rejection of interference, such as electromagnetic interference and other internal drift interfering with the capacitive electric field, which may occur relatively quickly and not due to the user interaction with the proximity assembly.

22

It is to be understood that variations and modifications can be made on the aforementioned structure without departing from the concepts of the present invention, and further it is to be understood that such concepts are intended to be covered by the following claims unless these claims by their language expressly state otherwise.

What is claimed is:

1. A method of activating a proximity switch assembly comprising:
 - generating activation fields with a plurality of proximity sensors associated with a plurality of proximity switches;
 - monitoring amplitude of signals generated in response to the activation fields;
 - determining a smallest amplitude of the signals;
 - subtracting the smallest amplitude from each of the signals; and
 - determining activation of one of the plurality of proximity switches based on the subtracted signals.
2. The method of claim 1, wherein the plurality of proximity sensors comprises at least three proximity sensors associated with at least three respective proximity switches.
3. The method of claim 1, wherein the plurality of proximity sensors are associated with a first group of proximity switches, and wherein the proximity switch assembly comprises a second group of proximity switches, wherein the smallest amplitude from each of the signals of the first group of proximity switches are subtracted from the signals of the first group of proximity switches.
4. The method of claim 1, wherein the step of determining activation of one of the plurality of proximity switches based on the subtracted signals comprises determining activation of the proximity switch having the largest signal based on one or more threshold values.
5. The method of claim 1, wherein at least one of the plurality of proximity sensors are weighted based on a proximity switch interface pad configuration.
6. The method of claim 1, wherein the proximity switch assembly is installed on a vehicle for use by a passenger in the vehicle.
7. The method of claim 1, wherein the proximity switch comprises a capacitive switch comprising one or more capacitive sensors.
8. A proximity switch assembly comprising:
 - a plurality of proximity switches each comprising a proximity sensor for providing a sense activation field; and
 - control circuitry processing the activation field of each proximity switch to sense activation, said control circuitry monitoring amplitude of signals generated in response to the activation fields, determining a smallest amplitude of the signals, subtracting the smallest amplitude from each of the signals, and determining activation of one of the plurality of proximity switches based on the subtracted signals.
9. The proximity switch assembly of claim 8, wherein the plurality of proximity switches comprises at least three proximity switches each having at least one proximity sensor.
10. The proximity switch assembly of claim 8, wherein the plurality of proximity switches includes a first group of proximity switches and a second group of proximity switches, wherein the smallest amplitude from each of the signals of the first group of proximity switches are subtracted from the signals of the first group of proximity switches.

23

11. The proximity switch assembly of claim 8, wherein the control circuitry further determines the largest signal and determines activation of one of the plurality of proximity switches based on the smallest amplitude subtracted from the largest signal.

12. The proximity switch assembly of claim 8, wherein at least one of the plurality of proximity sensors are weighted based on a proximity switch interface pad configuration.

13. The proximity switch assembly of claim 8, wherein the proximity switch assembly is installed on a vehicle for use by a passenger in the vehicle.

14. The proximity switch assembly of claim 8, wherein the proximity switch comprises a capacitive switch comprising one or more capacitive sensors.

15. A method of suppressing noise for a plurality of proximity sensors, comprising:

- generating activation fields with the plurality of proximity sensors;
- monitoring amplitude of signals generated in response to the activation fields;
- determining a smallest amplitude from the signals;
- subtracting the smallest amplitude from each of the signals; and
- determining activation of one of the plurality of proximity sensors based on the subtracted signal.

16. The method of claim 15, wherein the plurality of proximity sensors are associated with a first group and a second group, wherein the smallest amplitude from each of the signals of the first group of proximity sensors are subtracted from the signals of the first group of proximity sensors, and wherein the smallest amplitude from each of the

24

signals of the second group of proximity sensors are subtracted from the signals of the second group of proximity sensors.

17. The method of claim 15, wherein the proximity sensors are installed on a vehicle for use by a passenger in a vehicle.

18. A proximity sensor assembly comprising:
a plurality of proximity sensors each providing a sense activation field; and

control circuitry for processing the activation field of each proximity sensor to sense activation, said control circuitry monitoring amplitude of signals generated in response to the activation fields, determining a smallest amplitude of the signals, subtracting the smallest amplitude from each of the signals, and determining activation of one of the plurality of proximity sensors based on the subtracted signals.

19. The proximity sensor assembly of claim 18, wherein the plurality of proximity sensors are associated with a first group and a second group, wherein the smallest amplitude from each of the signals of the first group of proximity sensors are subtracted from the signals of the first group of proximity sensors, and wherein the smallest amplitude from each of the signals of the second group of proximity sensors are subtracted from the signals of the second group of proximity sensors.

20. The proximity sensor assembly of claim 18, wherein the proximity sensors are installed on a vehicle for use by a passenger in a vehicle.

* * * * *