



US009881759B2

(12) **United States Patent**
Copel et al.

(10) **Patent No.:** **US 9,881,759 B2**
(45) **Date of Patent:** **Jan. 30, 2018**

(54) **PIEZOELECTRONIC SWITCH DEVICE FOR RF APPLICATIONS**

(58) **Field of Classification Search**
CPC H01L 25/00; H01C 10/103; H01C 7/10
(Continued)

(71) Applicant: **International Business Machines Corporation**, Armonk, NY (US)

(56) **References Cited**

(72) Inventors: **Matthew W. Copel**, Yorktown Heights, NY (US); **Bruce G. Elmegreen**, Goldens Bridge, NY (US); **Glenn J. Martyna**, Croton on Hudson, NY (US); **Dennis M. News**, Yorktown Heights, NY (US); **Thomas M. Shaw**, Peekskill, NY (US); **Paul M. Solomon**, Yorktown Heights, NY (US)

U.S. PATENT DOCUMENTS

7,848,135 B2 12/2010 Elmegreen et al.
8,159,854 B2 4/2012 Elmegreen et al.
(Continued)

OTHER PUBLICATIONS

(73) Assignee: **INTERNATIONAL BUSINESS MACHINES CORPORATION**, Armonk, NY (US)

List of IBM Patents or Patent Applications Treated as Related; Date Filed: Jun. 22, 2015, pp. 1-2.

(Continued)

(*) Notice: Subject to any disclaimer, the term of this patent is extended or adjusted under 35 U.S.C. 154(b) by 391 days.

Primary Examiner — Thomas Dougherty

(74) *Attorney, Agent, or Firm* — Cantor Colburn LLP; Vazken Alexanian

(21) Appl. No.: **14/745,521**

(57) **ABSTRACT**

(22) Filed: **Jun. 22, 2015**

A piezoelectronic switch device for radio frequency (RF) applications includes a piezoelectric (PE) material layer and a piezoresistive (PR) material layer separated from one another by at least one electrode, wherein an electrical resistance of the PR material layer is dependent upon an applied voltage across the PE material layer by way of an applied pressure to the PR material layer by the PE material layer; and a conductive, high yield material (C-HYM) comprising a housing that surrounds the PE material layer, the PR material layer and the at least one electrode, the C-HYM configured to mechanically transmit a displacement of the PE material layer to the PR material layer such that applied voltage across the PE material layer causes an expansion thereof and an increase the applied pressure to the PR material layer, thereby causing a decrease in the electrical resistance of the PR material layer.

(65) **Prior Publication Data**

US 2017/0084413 A1 Mar. 23, 2017

Related U.S. Application Data

(63) Continuation of application No. 14/529,380, filed on Oct. 31, 2014, now Pat. No. 9,472,368.

(51) **Int. Cl.**

H01L 41/08 (2006.01)
H01L 25/00 (2006.01)

(Continued)

(52) **U.S. Cl.**

CPC **H01H 57/00** (2013.01); **H01H 49/00** (2013.01); **H01H 2057/006** (2013.01)

20 Claims, 3 Drawing Sheets

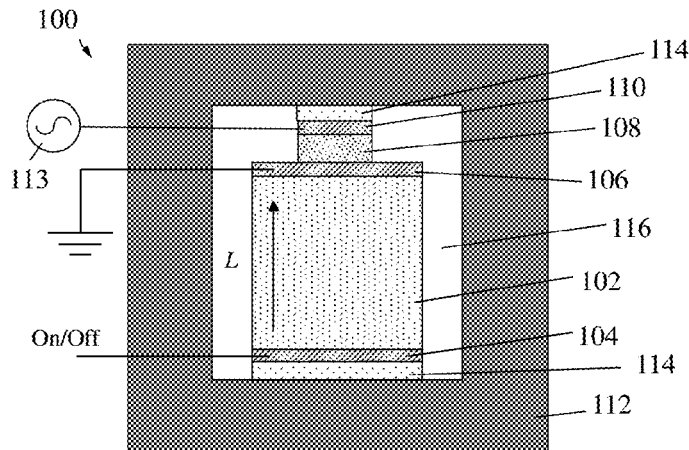

- (51) **Int. Cl.**
H01H 57/00 (2006.01)
H01H 49/00 (2006.01)
- (58) **Field of Classification Search**
 USPC 310/311–371; 326/102
 See application file for complete search history.

(56) **References Cited**

U.S. PATENT DOCUMENTS

8,247,947	B2	8/2012	Elmegreen et al.
8,405,279	B2	3/2013	Elmegreen et al.
9,058,868	B2	6/2015	Elmegreen et al.
9,263,664	B1	2/2016	Bryce et al.
9,287,489	B1	3/2016	Bryce et al.
9,293,687	B1	3/2016	Bryce et al.
2005/0281729	A1	12/2005	Suzuki et al.
2008/0283413	A1	11/2008	Suzuki et al.
2014/0169078	A1	6/2014	Elmegreen et al.
2015/0255699	A1	9/2015	Elmegreen et al.
2015/0269984	A1	9/2015	Elmegreen et al.
2016/0064641	A1	3/2016	Elmegreen et al.
2016/0111154	A1	4/2016	Elmegreen et al.
2016/0126044	A1	5/2016	Copel et al.
2016/0126446	A1	5/2016	Bryce et al.
2016/0126447	A1	5/2016	Bryce et al.
2016/0126448	A1	5/2016	Bryce et al.

OTHER PUBLICATIONS

List of IBM Patents or Patent Applications Treated as Related; (Appendix P), Filed Apr. 20, 2016; 2 pages.
 Bruce G. Elmegreen et al., “Low Voltage Transistor and Logic Devices With Multiple, Stacked Piezoelectronic Layers”, U.S. Appl. No. 15/131,484, filed Apr. 18, 2016.

List of IBM Patents or Patent Applications Treated as Related; (Appendix P), Filed Jun. 20, 2016; 2 pages.
 Matthew W. Copel et al., “Piezoelectronic Switch Device for RF Applications”, U.S. Appl. No. 15/163,821, filed May 25, 2016.
 List of IBM Patents or Patent Applications Treated as Related; (Appendix P), Filed Sep. 1, 2016; 2 pages.
 Bruce G. Elmegreen et al., “Low Voltage Transistor and Logic Devices With Multiple, Stacked Piezoelectronic Layers”, U.S. Appl. No. 15/248,488, filed Aug. 26, 2016.
 Brian A. Bryce, et al., “Integrating a Piezoresistive Element in a Piezoelectronic Transistor” U.S. Appl. No. 14/529,886, filed Oct. 31, 2014.
 Brian A. Bryce, et al., “Passivation and Alignment of Piezoelectronic Transistor Piezoresistor” U.S. Appl. No. 14/529,929, filed Oct. 31, 2014.
 Brian A. Bryce, et al., “Piezoelectronic Transistor With Co-Planar Common and Gate Electrodes” U.S. Appl. No. 14/529,834, filed Oct. 31, 2014.
 Brian A. Bryce, et al., “Integrating a Piezoresistive Element in a Piezoelectronic Transistor,” U.S. Appl. No. 14/747,194, filed Jun. 23, 2015.
 Brian A. Bryce, et al., “Passivation and Alignment of Piezoelectronic Transistor Piezoresistor,” U.S. Appl. No. 14/747,223, filed Jun. 23, 2015.
 Brian A. Bryce, et al., “Piezoelectronic Transistor With Co-Planar Common and Gate Electrodes,” U.S. Appl. No. 14/747,137, filed Jun. 23, 2015.
 Bruce G. Elmegreen, et al., “Low Voltage Transistor and Logic Devices With Multiple, Stacked Piezoelectronic Layers” U.S. Appl. No. 14/468,822, filed Aug. 26, 2014.
 Bruce G. Elmegreen, et al., “Non-Volatile, Piezoelectronic Memory Based on Piezoresistive Strain Produced by Piezoelectronic Remanence,” U.S. Appl. No. 14/222,813, filed Mar. 24, 2014.
 Matthew W. Copel, et al., “Piezoelectronic Switch Device for RF Applications” U.S. Appl. No. 14/529,380, filed Oct. 31, 2014.
 List of IBM Patents or Patent Applications Treated as Related; (Appendix P), Filed May 25, 2016; 2 pages.

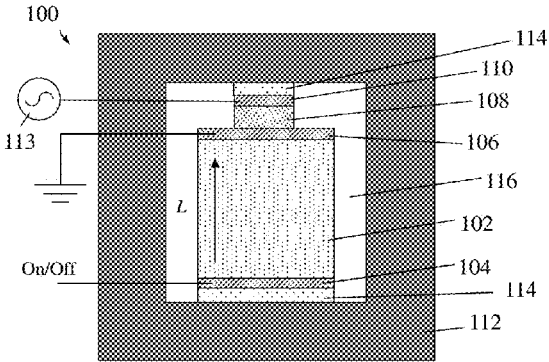

Figure 1

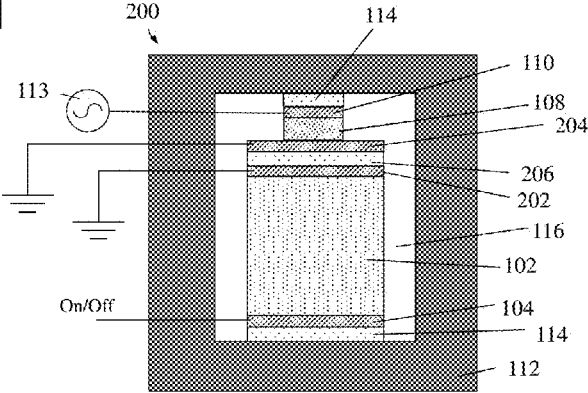

Figure 2

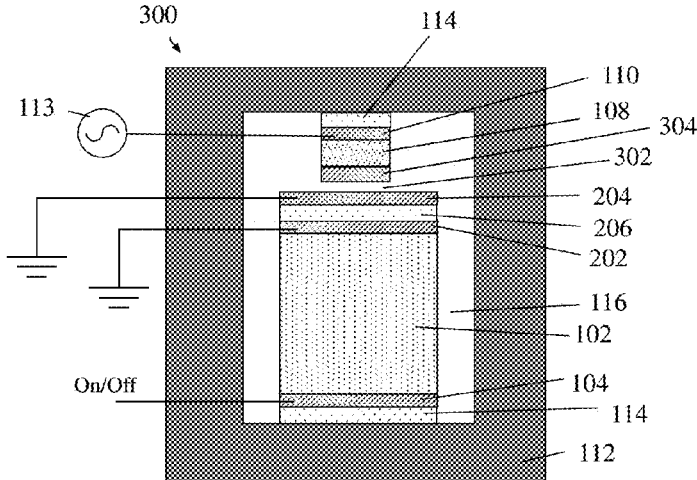

Figure 3

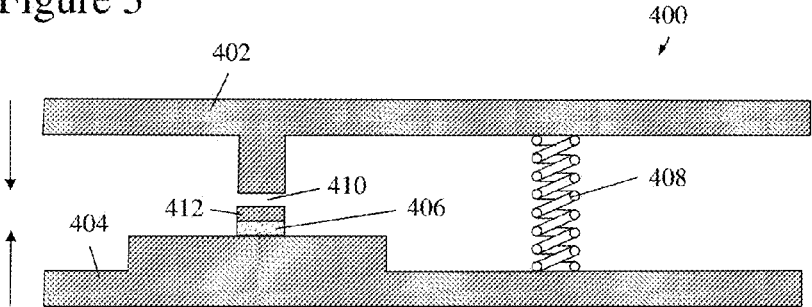

Figure 4

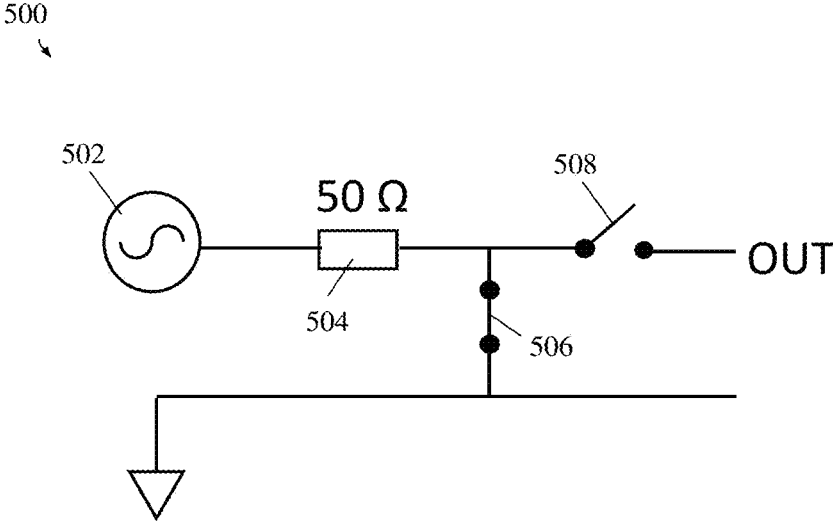

Figure 5

1

PIEZOELECTRONIC SWITCH DEVICE FOR RF APPLICATIONS

DOMESTIC PRIORITY

This application is a continuation of U.S. patent applica-
tion Ser. No. 14/529,380, filed Oct. 31, 2014, the disclosure
of which is incorporated by reference herein in its entirety.

STATEMENT OF GOVERNMENT INTEREST

This invention was made with Government support under
Contract No.: N66001-11-C-4109 awarded by Defense
Advanced Research Projects Agency (DARPA). The Gov-
ernment has certain rights in this invention.

BACKGROUND

The present invention relates generally to integrated cir-
cuit devices and, more particularly, to a piezoelectronic
switch device for radio frequency (RF) applications.

A piezoelectronic transistor (PET) has been proposed as a
low-voltage, high-frequency switch in which a gate voltage
expands a piezoelectric (PE) transducer, generating a high
pressure in an adjacent piezoresistive (PR) material which
then transforms from semiconducting electrical behavior to
metallic electrical behavior. The PET may be embodied as a
3-terminal device, or, with an intervening low-permittivity
dielectric layer, as a 4-terminal device. The three and four
terminal PETs are embedded in a material with high Young's
modulus (HYM) to resist deformation. Logic circuits analog-
ous to conventional complementary metal oxide semicon-
ductor (CMOS) devices may be made from combinations of
PETs as part of a new field of technology termed piezotronics.

In RF signal electronics, at frequencies above about 1
GHz, there is need for rapid switching between RF channels,
such as for example in applications utilizing cell phone and
radar technology while switching between different anten-
nae, or tuning an antenna by switching between elements in
a capacitor bank. In, for example, a cell phone application,
microelectromechanical switches (MEMS) take up rela-
tively large amounts of space, require high voltages (e.g.,
30-80 V), have expensive hermetic packaging, limited
endurance (e.g., 10^8 - 10^{10} cycles) and poor frequency
response (e.g., 10^4 - 10^6 Hz). Thus, MEMS are not ideal for
this type of application. On the other hand, semiconductor
switches also have certain drawbacks such as, for example,
poor isolation in an OFF state and large insertion loss in an
ON state.

In general, ON/OFF switches have the well-known prob-
lem of, upon opening of the switch, such that as the circuit
resistance R rapidly increases, the magnetic flux trapped in
the circuit by its inductance L collapses on an ever-short-
ening time scale as the time constant L/R drops to zero, thus
resulting in high induced voltages by Faraday's law and an
undesirable RF voltage pulse, spark, or arc. Switches with
no RF noise are useful in situations where RF quiet is
required, such as airplanes during takeoff and landing, near
sensitive radar and radio astronomical antennae, and in
military settings. Switches that do not spark or arc are also
useful in situations where there are volatile gases that could
explode if exposed to a spark or arc. Arc-free switches also
have greater endurance in that switch contacts are not
damaged by arcing.

SUMMARY

In an exemplary embodiment, a piezoelectronic switch
device for radio frequency (RF) applications includes a

2

piezoelectric (PE) material layer and a piezoresistive (PR)
material layer separated from one another by at least one
electrode, wherein an electrical resistance of the PR material
layer is dependent upon an applied voltage across the PE
material layer by way of an applied pressure to the PR
material layer by the PE material layer; and a conductive,
high yield material (C-HYM) comprising a housing that
surrounds the PE material layer, the PR material layer and
the at least one electrode, the C-HYM configured to
mechanically transmit a displacement of the PE material
layer to the PR material layer such that applied voltage
across the PE material layer causes an expansion thereof and
an increase the applied pressure to the PR material layer,
thereby causing a decrease in the electrical resistance of the
PR material layer.

In another embodiment, a radio frequency (RF) switching
circuit includes an RF signal source; a first piezoelectronic
switch device in parallel with the RF signal source; and a
second piezoelectronic switch device in series with the RF
signal source. The first and second piezoelectronic switch
device each include a piezoelectric (PE) material layer and
a piezoresistive (PR) material layer separated from one
another by at least one electrode, wherein an electrical
resistance of the PR material layer is dependent upon an
applied voltage across the PE material layer by way of an
applied pressure to the PR material layer by the PE material
layer; and a conductive, high yield material (C-HYM)
comprising a housing that surrounds the PE material layer,
the PR material layer and the at least one electrode, the
C-HYM configured to mechanically transmit a displacement
of the PE material layer to the PR material layer such that
applied voltage across the PE material layer causes an
expansion thereof and an increase the applied pressure to the
PR material layer, thereby causing a decrease in the elec-
trical resistance of the PR material layer.

In another embodiment, an RF switch device includes a
pair of electrodes configured to be brought into contact with
one another by application of a mechanical force; and one of
the pair of electrodes having a piezoresistive (PR) material
layer affixed thereto such that application of pressure to the
PR material layer from the pair of electrodes being brought
into contact with one another causes a decrease in an
electrical resistance of the PR material layer.

BRIEF DESCRIPTION OF THE DRAWINGS

Referring to the exemplary drawings wherein like ele-
ments are numbered alike in the several Figures:

FIG. 1 is a schematic cross-sectional diagram of a 3-
terminal piezoelectronic transistor (PET) device for RF appli-
cations having a piezoelectric (PE) material layer coupled to
a piezoresistive (PR) material layer, according to an exem-
plary embodiment;

FIG. 2 is a schematic cross-sectional diagram of a 4-
terminal PET device for RF applications having a PE material
layer coupled to a PR material layer, according to another
exemplary embodiment;

FIG. 3 is a schematic cross-sectional diagram of a 4-
terminal PET device for RF applications having a PE material
layer selectively coupled to a PR material layer, and includ-
ing an air gap, according to another exemplary embodiment;

FIG. 4 is a schematic cross-sectional diagram of an RF
switch device featuring a pair of electrodes, configured to be
brought together by application of a mechanical force and
including a PR material layer affixed to one of the elec-
trodes; and

FIG. 5 is a schematic diagram of an exemplary switching circuit that may be formed using a 3-terminal PET device of FIG. 1 and a 4-terminal PET device of FIG. 2.

DETAILED DESCRIPTION

Disclosed herein are embodiments of a PET device for RF applications that address a problem with respect to high frequency switching of RF signals with characteristics of high longevity, and small switch format and voltage. Existing approaches include semiconductor switches that have poor isolation in the OFF state and large insertion loss in the ON state, as well as MEMS devices that take up more space, require high voltages, have expensive hermetic packaging, limited endurance and poor frequency response.

The use of a PET device for RF applications addresses the above mentioned switch issues, in that the device is compact, does not need an isolation package, is fast and has long endurance. A PET also switches on and off much more smoothly than conventional contact-type RF switch designs, thereby preventing high voltage surges upon switching that could otherwise lead to unwanted RF noise, sparking or arcing. The smooth operation also improves the endurance of the device, allowing for many more on/off cycles before metal contact degeneration since it avoids the high voltage spikes that degrade the contacts in other devices. The lack of arcing also allows the switch to be used in environments with volatile gases.

The PET concept may be used to implement a switch in the foregoing applications in at least two embodiments. Overall, a PET design with RF screening provides a fast, high endurance switch. For certain applications, one type of PET switch may not provide a desired ON/OFF ratio. Thus, a switch utilizing a PET together with contacts that open/close has a very high ON/OFF ratio, while the RF pulse is remediated by the relatively slow turn off of the PR resistance, which still increases the endurance through reduced contact damage.

The embodiments described herein include designs for a 3-terminal or 4-terminal piezoelectronic switch that are useful at RF frequencies, as well as a mechanically activated, 2-terminal piezoresistive switch that has similarly useful properties. The new PET designs are characterized by their inclusion a conducting material for the High Young's Modulus housing (which may be abbreviated as a C-HYM) to shield out stray RF noise, and a grounding of the adjacent terminals that are separated by the low-permittivity dielectric layer to reduce RF interference between the two parts of the switch. In this device, the switch is turned on by application of a voltage to the lower terminal, causing the PE to expand and compress the PR. This compression reduces the resistance in the PR, and allows the RF frequency on the connected top terminal to pass through, thereby activating the RF transmission line. The switch is turned off by applying a low voltage or ground to the lower terminal, which causes the PE to contract and decompress the PR. This decompression increases the resistance in the PR and stops the flow of RF current through the RF transmission line. The main characteristic of the mechanically activated 2-terminal PR switch is its ability to smoothly increase and decrease the current in a circuit as the switch turns on and off, reducing or eliminating the RF pulse on turn off and the consequent contact damage.

A principal advantage of both the piezoelectronic RF switch, also designated herein as a PET-RF, and the piezoresistive PR switch, is to open and close RF circuits used in communication, radar, etc., without introducing stray radio

emission from sparks, arcs, or current surges that occur in mechanical switches which open or close metal contacts in air. The PET-RF and PR switches will also have much longer lifetimes (number of cycles) than conventional air-gap RF switches because the PET-RF and PR switches have no current surges through nanoscale irregularities on metallic contact points, as a conventional air-gap switch does. These nanoscale current surges heat the metal and cause rapid erosion in conventional air-gap switches. The PET-RF and PR switches, on the other hand, automatically modulate the current with a slow rise time or decay time upon closing or opening the switch, respectively. Because there are no metallic contacts with high voltage differences that can create heat spikes in locally high current surges, the PET-RF and PR switches are therefore smoother operating and longer-lasting than conventional air-gap RF switches.

Switches with no RF noise are also useful in situations where RF quiet is required, such as in airplanes during takeoff and landing, near sensitive radar and radio astronomical antennae, and in military settings. Switches that do not spark or arc are also useful in situations where there are volatile gases that could explode if exposed to a spark or arc.

An anticipated advantage of the PET-RF is that the high figure of merit (FOM), which is the characteristic RC time constant of the device, enables operation at higher frequencies. In particular, millimeter wavelengths (e.g., 30-60 GHz) are an upcoming band into which applications are moving (e.g., 5th Gen cellphone at 30 GHz versus the current cellphone at 2 GHz). In such applications, a PIN diode requires an on-drive current even when not switching, thus wasting power. Further, semiconductor FET switches have a poor FOM. Additional information regarding the FOM of various switch technologies is presented in further detail hereinafter.

The intrinsic speed of a PET-RF is determined by the longer of the sound crossing time through the PE, and the RC time of the circuit. The sound crossing time enters because of the finite speed of propagation of the expansion of the PE, which regulates the resistance through the PR. The RC time of the circuit may include other PET's and devices with various fan outs and fan ins. Designs that minimize sonic oscillations and their associated resistance oscillations have critical damping, which for purely resistive damping, means that the RC time associated with each PET circuit is comparable to the sonic time in that PET. In the case of a PET-RF, the characteristic timescale for opening and closing the switch can be adjusted by the increasing or decreasing the thickness of the PE; this timescale can be longer than the RF cycle time, for example, which is another way to minimize interference between the RF signal and the operating components of the switch. The intrinsic speed of the PR switch is determined by the compression time of the PR, which is the sound crossing time over the thin layer of the PR. This is generally much shorter than the sound crossing time through the thicker layer of the PE in a PET-RF switch. Slow controlled switching may be achieved by increasing the rise/fall time of the control voltage; this enables one to control the rate of decay of the magnetic energy to minimize both the RF interference and heating of the contact.

Referring now to FIG. 1, there is shown a cross sectional view of a 3-terminal PET-RF **100**. As is shown, the 3-terminal PET-RF **100** includes a PE material layer **102** disposed between a gate electrode **104** and a common electrode **106**, a PR material layer **108** disposed between the common electrode **106** and a sense electrode **110**, and a conductive, high yield (Young's modulus) material (C-HYM) **112** serv-

ing as a housing that surrounds the materials and electrodes. The common electrode **106** is grounded to reduce RF transmission from an RF input signal **113** (which is coupled to the sense electrode **110** at the PR material layer **108**) to the switch input On/Off (which is coupled to the gate electrode **104** at the PE material layer **102**). The gate electrode **104** and sense electrode **110** are separated from the C-HYM **112** by insulator layers **114**.

The C-HYM **112** that surrounds all of the components (and acts as a Faraday shield to shield out stray RF noise) may be made from tungsten (W) or some other suitably strong conducting material. The electrode materials may be made from strontium ruthenium oxide (SrRuO₃ (SRO)), platinum (Pt), W, or other hard conducting materials. The PE material layer **102** may be made from a relaxor such as PMN-PT (lead magnesium niobate-lead titanate) or PZN-PT (lead zinc niobate-lead titanate) or other PE materials typically made from perovskite titanates. Such PE materials have a large value of displacement/V d₃₃, e.g., d₃₃=2500 pm/V, support a relatively high piezoelectric strain (~1%), and have a relatively high endurance. The PE could also be made from PZT (lead zirconate titanate). The PR material layer **108** is a material that undergoes an insulator-to-metal transition under increasing pressure in a range such as 0.4-3.0 GPa. Examples of PR materials include samarium selenide (SmSe), thulium telluride (TmTe), nickel disulfide/diselenide (Ni(S_xSe_{1-x})₂), vanadium oxide (V₂O₃) doped with a small percentage of Cr, and calcium ruthenium oxide (Ca₂RuO₄). The insulator layers **114** may have a relatively high Young's modulus, for example, 60 gigapascals (GPa) to 250 GPa, a relatively low dielectric constant (e.g., about 4-12), and a high breakdown field. Suitable insulator materials include, for example, silicon dioxide (SiO₂) or silicon nitride (Si_xN_y).

Again, a PE material is a material that may either expand or contract when an electric potential is applied thereacross, while a PR material in the present context is a material that changes resistivity with applied mechanical stress so as to transition from an insulator to a conductor. As further shown in FIG. 1, a medium **116** between the C-HYM **112** and the various electrodes, insulators, PE and PR material layers may remain as a void, or be filled with a soft solid material or a gas (e.g., air).

In operation, an input voltage (On/Off) coupled to the gate electrode **104** with respect to the grounded common electrode **106** is applied across the PE material layer **102** (the arrow in the figures representing the direction of the electric field when the voltage is applied), which causes an expansion and displacement of the crystal material of the PE material layer **102** that in turn acts on the PR material layer **108** via the C-HYM **112**. That is, the induced pressure from the PE material layer **102** causes an insulator-to-metal transition so that the PR material layer **108** provides a conducting path between the common electrode **106** and the sense electrode **110**. The C-HYM **112** ensures that the displacement of the PE material layer **102** is transmitted to the PR material layer **108** rather than the surrounding medium **116**.

Before further details regarding the principles of operation of the PET-RF **100** are described, additional embodiments are first presented in FIGS. 2 and 3. In particular, FIG.

2 illustrates a cross-sectional view of a 4-terminal PET-RF device **200** having a PE material layer coupled to a PR material layer, according to another exemplary embodiment. For ease of illustration, like elements are designated with like reference numerals in the figures. In the 4-terminal PET-RF device **200**, a single common electrode is replaced with a second gate electrode **202** (with respect to the first gate electrode **104**) and a second sense electrode **204** (with respect to the first sense electrode **108**). The second gate electrode **202** and the second sense electrode **204** are separated from one another by a low-permittivity, high yield-strength insulator layer **206**. The second gate electrode **202** is grounded to reduce RF noise in the PE material layer **102**.

Referring now to FIG. 3, there is shown a cross-sectional view of a 4-terminal PET-RF device **300** according to another exemplary embodiment. In contrast to the embodiment of FIG. 2, the PET-RF device **300** includes an air gap **302** between the movable top portion of the PE assembly and the bottom of the PR assembly. Optionally, an additional electrode **304** is formed on the bottom of the PR material layer **304**, and separated from the second sense electrode **204** by the air gap **302**. The air gap **302** provides high impedance between the two terminals of the RF signal in the OFF position, when the PE material layer **102** is contracted. However, when the PE material layer **102** is expanded, the air gap **302** closes and the adjacent metal layers **304**, **204** contact in the ON position.

A basic principle behind the operation of the PET-RF (such as shown in any of the embodiments of FIGS. 1-3) is that the capacitance, C, of the PR material layer **108**, which produces a capacitive reactance in the RF circuit, is functionally in parallel with the resistance, R, of the PR material layer **108**. The total impedance in the RF circuit is thus given by the expression:

$$Z=(1/R+j\omega C)^{-1}$$

where $j=\sqrt{-1}$ and w is the RF frequency in radians per second ($=2\pi f$ for frequency f in Hz).

The capacitance in the PR material layer **108** may be determined as follows. Assuming a typical dielectric in the PR material layer **108** equal to $\epsilon=5\epsilon_0=4.43\times 10^{-11}$ F/m, and further assuming a PR material layer width in a square shape is 1 micron and the height is 25 nm, then $C=1.77\times 10^{-15}$ F or 1.77 fF. As a first example of a capacitive reactance, for an RF frequency of 10 GHz, then $1/(\omega C)=9000$ Ohms (Ω). The resistance R in the PR is the same 9000 Ω if the resistivity is $\rho=0.36$ $\Omega\cdot m$ for the same dimensions. The impedance scales with the ratio of the PR thickness to the PR area, and the product of the resistive to the capacitive reactance equals $R\omega C=\rho\epsilon\omega$.

As a second example of a capacitive reactance, using an RF frequency of 60 GHz, for the same dimensions, then $1/(\omega C)=1500\Omega$. Here, the resistance in the PR is the same as the capacitive reactance if the resistivity is $\rho=0.06$ $\Omega\cdot m$. Such resistivities can be achieved with, for example, Sm_{1-x}Eu_xS compounds, for $x=0.5$.

The PET-RF switches from OFF (when the impedance in the RF circuit is high) to ON (when the impedance is low) as the resistance in the PR drops from some high value in its low-pressure state to some low value in its high-pressure state. If the resistance in the OFF state is comparable to the

capacitive reactance, then the impedance in the OFF state is $1/\sqrt{2}$ times this capacitive reactance, which can be high enough to block the RF signal in the circuit. However, when the resistance drops to its low value in the ON state, the impedance drops also to be about equal to the low resistance. A resistance OFF/ON ratio in the range from 1000 to 10000 will regulate the impedance of PET-RF switch by about this same factor.

The OFF/ON ratio depends on the compression in the PR, which in turn depends on the expansion of the PE. The resistivity in PR materials decreases exponentially with the applied pressure, P, approximately as $\exp(-4P)$. Thus, the OFF/ON ratio is $\exp(4P)$. The pressure in the PR material depends on the dimensions of the PR and PE materials, where l =thickness of the PR, L =thickness of the PE, a =cross sectional area of the PR, A =cross sectional area of the PE, and the pressure also dependent on the Young's moduli, Y_{PR} for the PR and Y_{PE} for the PE. The pressure in the PR is also related to the PE expansion coefficient d_{33} and voltage on the PE, V , as given by the expression:

$$P = \frac{d_{33}V}{\frac{l}{Y_{PR}} + \frac{rL}{Y_{PE}}}$$

For a piezoelectric material PZT with the aspect ratio assumed, d_{33} ~0.15 nm/V and Y_{PE} ~100 GPa. For typical PR material, Y_{PR} ~80 GPa. Then, with l =25 nm, L =1 micron (μm), and $r=a/A=1/25$, the above equation yields P ~0.2 V for P in GPa and V in Volts. In that case, the OFF/ON ratio is $\exp(0.8V)$, which is in the above range from 1000 to 10000 when the voltage ranges from 8.6 V to 11.5 V.

In the case of the FIG. 3 embodiment where there is an air gap between the top of the movable PE structure and the bottom of the PR structure in the OFF state, the resistance in the OFF state is infinite. An advantage of this configuration is that then the resistivity of the PR (ρ in the above equations) may be reduced, thus allowing the ON resistance to be lower when the PE expands and the metal layers on either side of the air gap contact one other. Then the OFF/ON ratio in the impedance is larger.

Another key aspect of the gap contacts (204, 304) in FIGS. 3 is that although they are contacts between highly conductive materials, there will be no spark, arc, or high voltage surge at the times of contact or separation. This is because at these times, the resistivity in the PR material layer 108 is high and the current is low, limiting the strength of magnetic fields generated by this current, and limiting the voltage across the gap 302. Still another result of this smooth turn on and turn off of the current is a longer lifetime for the contacts, which suffer no high temperature spikes when the voltage between them always stays low. The application of a PET-RF to high current switching should, however, merit careful consideration of the heat dissipated in the PR material. Wider PR and PE layers will permit more current to pass for the same dissipation rate per unit area.

It will be appreciated that combination of an air gap with a PR switch device is not necessarily limited to those applications involving the use of a PE layer to provide an applied pressure to the PR material. For example, FIG. 4 is

a schematic cross-sectional diagram of an RF switch device 400 featuring a pair of electrodes 402, 404, configured to be brought together by application of a mechanical force (arrows) and including a PR material layer 406 affixed to one of the electrodes (404). A spring 408 or other suitable biasing mechanism may be used to bias the electrodes apart when the switch device 400 is in an open position so as to define an air gap 410 between the electrodes 402, 404. In addition (and similar to the embodiment of FIG. 3), another electrode layer 412 may optionally be formed on the PR material layer 406 so that the air gap 410 is defined between electrode layer 412 and electrode 402.

The switch device 400 uses this smoothing principle for a PR-modulated switch exclusively without a PE. This is in principle, an arc-free switch that utilizes only a PR material layer 406 in series with the circuit. The embodiment of FIG. 4 may be mechanically operated with, for example, one ounce of force adequate to change the PR state from insulator to conductor if the PR material layer 406 is on the order of 10 microns in size. It is noted that pressures on the order of a GPa are required to make the PR change conductivity states. One ounce is equivalent to 0.278 Newtons and one GPa is 10^9 N/m²; therefore, one GPa corresponds to 3.6×10^9 ounces/m². The PR cross sectional area required to convert one ounce of force into 1 GPa of pressure is thus 2.78×10^{-10} m², which is $(16.7 \mu\text{m})^2$, corresponding to a PR width of 16.7 μm . The current density through such a tip is 3.6×10^9 Amp/m² for 1 Amp of current, which is a reasonable current density for this type of material.

Referring now to FIG. 5, there is shown is a schematic diagram of an exemplary RF switching circuit 500 that may be formed using a 3-terminal PET-RF device such as shown in FIG. 1 and a 4-terminal PET-RF device such as shown in FIG. 2 or FIG. 3. As shown in FIG. 5, the circuit 500 includes an RF signal source 502, a matching impedance 504 (e.g., 50 Ω), a 3-terminal PET-RF device 506 in parallel with the RF signal source 502, and a 4-terminal PET-RF device 508 in series with the RF signal source 502. In operation, when the circuit 500 on, the 4-terminal PET-RF device 508 is closed and 3-terminal PET-RF device 506 is open. When the switch is off (as specifically illustrated in FIG. 5) the 3-terminal PET-RF device 506 acts as a short circuit to reduce the input of incoming signal on RF signal source 502. This reduces undesired signal passing through the capacitance of the 4-terminal PET-RF device 508 and reduces the danger of burn-out thereof by a sudden strong undesired signal.

The following Table I below compares the parameters of the PET-RF switch (rightmost column) with other technologies. The low FOM and reasonable IP3 are evident, where the IP3 is the 3rd order intercept point. The lower/more negative the IP3, the more linear the switch, which is a requirement to avoid introducing higher harmonics of the signal. It should be noted that the PIN diode requires drive current to maintain the on state (not just during switching).

A simple small-signal figure of merit for RF/millimeter wave switches is the characteristic time constant (FOM) and its associated frequency (F_C), given by the expression:

$$\text{FOM} = R_{ON} C_{OFF}, F_C = 1/2\pi(\text{FOM}),$$

with short times and high frequency desirable. Table I below compares certain state of the art RF and millimeter wave switch technologies, including their small signal (FOM, F_C) and large signal (IP3) figures of merit with preliminary results of the new switch concept highlighted in the rectangular boxes.

TABLE I

Technology	0.15 um InGaAs/InP PIN diode [3]	0.15 um GaAs HEMT [4]	0.5 um GaN HEMT [5]	90 nm bulk CMOS FET [6]	0.18 um HRS SOI [7]	SOS [8]	Plezo MEMS [9]	Simulated SmSe PER
FOM [fs]	30	324	464	264	200	179	34	14
Fc [THz]	5.3	0.5	0.3	0.6	0.8	0.9	4.7	11.4
IP3 device [dBm]	N/A	N/A	N/A	N/A	N/A	N/A	N/A	55.4
Nbr terminals	2	3	3	3	3	3	4	4
Freq switch [GHz]	93.5	60	5.5	77	3	1	60	30
IL switch [dB]	1.8	2	1	2.7	0.5	0.25	1.6	0.2
I switch [dB]	40	32	30	29	28	44	24	20
IP3 switch [dBm]	N/A	N/A	72	N/A	68	70	N/A	75

As will thus be appreciated, in the context of RF applications the above described PET-RF and PR switch device embodiments offer substantial improvements over other RF switching technologies, such as MEMS devices by having a higher high ON/OFF ratio and faster switching, along with an extended lifetime in the case of FIGS. 1 and 2 due to the lack of making/breaking contacts. The embodiments of FIGS. 3 and 4 have turnoff slowed by the PR material, which eliminates arcing.

While the invention has been described with reference to an exemplary embodiment or embodiments, it will be understood by those skilled in the art that various changes may be made and equivalents may be substituted for elements thereof without departing from the scope of the invention. In addition, many modifications may be made to adapt a particular situation or material to the teachings of the invention without departing from the essential scope thereof. Therefore, it is intended that the invention not be limited to the particular embodiment disclosed as the best mode contemplated for carrying out this invention, but that the invention will include all embodiments falling within the scope of the appended claims.

The invention claimed is:

1. A method of configuring a piezoelectronic switch device for radio frequency (RF) applications, the method comprising:

separating a piezoelectric (PE) material layer and a piezoresistive (PR) material layer from one another by at least one electrode, wherein an electrical resistance of the PR material layer is dependent upon an applied voltage across the PE material layer by way of an applied pressure to the PR material layer by the PE material layer; and

surrounding the PE material layer, the PR material layer and the at least one electrode with a conductive, high yield material (C-HYM) comprising a housing, the C-HYM configured to mechanically transmit a displacement of the PE material layer to the PR material layer such that applied voltage across the PE material layer causes an expansion thereof and an increase the applied pressure to the PR material layer, thereby causing a decrease in the electrical resistance of the PR material layer.

2. The method of claim 1, wherein the C-HYM comprises tungsten (W).

3. The method of claim 2, further comprising:

disposing a first electrode between a first end of the PE material layer and a first end of the C-HYM;

disposing a second electrode between a first end of the PR material layer and a second end of the C-HYM; and

disposing a third electrode between a second end of the PE material layer and a second end of the PR material layer.

4. The method of claim 3, further comprising disposing a first insulator layer between the first electrode and the C-HYM, and disposing a second insulator layer between the second electrode and the C-HYM.

5. The method of claim 4, wherein the first electrode comprises a gate terminal configured to receive an on/off voltage, the second electrode comprises an RF signal input terminal, and the third electrode comprises a grounded, common terminal.

6. The method of claim 4, further comprising a fourth electrode also disposed between the second end of the PE material layer and the second end of the PR material layer, the third and fourth electrodes separated by a third insulator layer.

7. The method of claim 6, wherein the first electrode comprises a first gate terminal configured to receive an on/off voltage, the third electrode comprises a grounded, second gate terminal, the second electrode comprises a first sense terminal configured to receive an RF signal input, and the fourth electrode comprises a grounded, second sense terminal.

8. The method of claim 7, wherein an air gap is disposed between the fourth electrode and the PR material layer, when the PE material layer is not expanded.

9. The method of claim 8, further comprising disposing a fifth electrode on the second end of the PR material layer such that the air gap is defined between the fifth electrode and the fourth electrode, when the PE material layer is not expanded.

10. The method of claim 1, wherein:

the PE material layer comprises one or more of PMN-PT (lead magnesium niobate-lead titanate), PZN-PT (lead zinc niobate-lead titanate), PZT (lead zirconate titanate), and perovskite titanates; and

the PR material layer comprises one or more of samarium selenide (SmSe), thulium telluride (TmTe), nickel disulfide/diselenide ($\text{Ni}(\text{S}_x\text{Se}_{1-x})_2$), vanadium oxide (V_2O_3) doped with chrome (Cr), and calcium ruthenium oxide (Ca_2RuO_4).

11. A method of operating radio frequency (RF) switching circuit comprising an RF signal source, a first piezoelectronic switch device in parallel with the RF signal source, and a second piezoelectronic switch device in series with the RF signal source, wherein the first and second piezoelectronic switch device each comprise a piezoelectric (PE) material layer and a piezoresistive (PR) material layer separated from one another by at least one electrode, with an

11

electrical resistance of the PR material layer dependent upon an applied voltage across the PE material layer by way of an applied pressure to the PR material layer by the PE material layer, and a conductive, high yield material (C-HYM) comprising a housing that surrounds the PE material layer, the PR material layer and the at least one electrode, the method comprising:

applying a voltage across the PE material layer so as to cause an expansion thereof, the C-HYM configured to mechanically transmit a displacement of the PE material layer to the PR material layer such that expansion of the PE material layer causes an increase the applied pressure to the PR material layer, thereby causing a decrease in the electrical resistance of the PR material layer.

12. The method of claim 11, wherein the first piezoelectronic switch device is a 3-terminal device and the second piezoelectronic switch device is a 4-terminal device.

13. The method of claim 12, wherein the first piezoelectronic switch device further comprises:

a first electrode disposed between a first end of the PE material layer and a first end of the C-HYM;
 a second electrode disposed between a first end of the PR material layer and a second end of the C-HYM;
 a third electrode disposed between a second end of the PE material layer and a second end of the PR material layer; and
 a first insulator layer disposed between the first electrode and the C-HYM, and a second insulator layer disposed between the second electrode and the C-HYM.

14. The method of claim 12, wherein the second piezoelectronic switch device further comprises:

a first electrode disposed between a first end of the PE material layer and a first end of the C-HYM;
 a second electrode disposed between a first end of the PR material layer and a second end of the C-HYM;
 a third electrode disposed between a second end of the PE material layer and a second end of the PR material layer;

12

a first insulator layer disposed between the first electrode and the C-HYM, and a second insulator layer disposed between the second electrode and the C-HYM; and
 a fourth electrode also disposed between the second end of the PE material layer and the second end of the PR material layer, the third and fourth electrodes separated by a third insulator layer.

15. The method of claim 14, wherein an air gap is disposed between the fourth electrode and the PR material layer, when the PE material layer is not expanded.

16. The circuit of claim 15, wherein a fifth electrode is formed on the second end of the PR material layer such that the air gap is defined between the fifth electrode and the fourth electrode, when the PE material layer is not expanded.

17. A method of operating an RF switch device, the method comprising:

bringing a pair of electrodes into contact with one another by application of a mechanical force;

wherein one of the pair of electrodes has a piezoresistive (PR) material layer affixed thereto such that application of pressure to the PR material layer from the pair of electrodes being brought into contact with one another causes a decrease in an electrical resistance of the PR material layer.

18. The method of claim 17, wherein a biasing mechanism is configured to bias the pair electrodes apart when the switch device is in an open position so as to define an air gap between the pair of electrodes.

19. The method of claim 18, wherein the PR material layer has a cross sectional area sufficient to allow a change in the PR material layer from a high resistance state to a low resistance state when the application of the mechanical force is about 1 ounce.

20. The method of claim 17, wherein the PR material layer comprises one or more of samarium selenide (SmSe), thulium telluride (TmTe), nickel disulfide/diselenide (Ni(S_xSe_{1-x})₂), vanadium oxide (V₂O₃) doped with chrome (Cr), and calcium ruthenium oxide (Ca₂RuO₄).

* * * * *