



US009864498B2

(12) **United States Patent**  
**Olsson et al.**

(10) **Patent No.:** **US 9,864,498 B2**

(45) **Date of Patent:** **Jan. 9, 2018**

(54) **AUTOMATIC SCROLLING BASED ON GAZE DETECTION**

5,731,805 A 3/1998 Tognazzini et al.  
5,850,211 A 12/1998 Tognazzini  
6,011,555 A 1/2000 Eckhoff et al.  
6,021,403 A 2/2000 Horvitz et al.  
6,067,565 A 5/2000 Horvitz  
6,085,226 A 7/2000 Horvitz

(71) Applicant: **Tobii AB**, Danderyd (SE)

(72) Inventors: **Anders Olsson**, Stockholm (SE);  
**Mårten Skogö**, Danderyd (SE)

(Continued)

(73) Assignee: **Tobii AB**, Danderyd (SE)

**FOREIGN PATENT DOCUMENTS**

(\*) Notice: Subject to any disclaimer, the term of this patent is extended or adjusted under 35 U.S.C. 154(b) by 0 days.

CN 105339866 A 2/2016  
EP 0816980 1/1998

(Continued)

(21) Appl. No.: **13/802,240**

**OTHER PUBLICATIONS**

(22) Filed: **Mar. 13, 2013**

Kumar et al., Gaze-enhanced Scrolling Techniques, Stanford University, HCI Group, UIST'07, Oct. 7-10, 2007, 4 pages.

(65) **Prior Publication Data**

US 2014/0268054 A1 Sep. 18, 2014

(Continued)

(51) **Int. Cl.**

**G06F 3/0485** (2013.01)  
**G06F 1/16** (2006.01)  
**G06F 3/01** (2006.01)  
**G06K 9/00** (2006.01)

*Primary Examiner* — Jeffery A Brier

(74) *Attorney, Agent, or Firm* — Kilpatrick Townsend & Stockton LLP

(52) **U.S. Cl.**

CPC ..... **G06F 3/0485** (2013.01); **G06F 1/1686** (2013.01); **G06F 3/013** (2013.01); **G06K 9/00604** (2013.01)

(57) **ABSTRACT**

Automatic scrolling of content displayed on a display device in response to gaze detection. Content may be displayed in a window rendered on a display screen. Gaze detection components may be used to detect that a user is gazing at the content and to determine a gaze point. At least one scroll zone relative to the display screen and a scroll action associated with each scroll zone may be determined. In response to determining that the gaze point is within a scroll zone, an associated scroll action may be initiated. The scroll action causes the content to scroll within the window until at least one of: expiration of a defined period, determining that a portion of the content scrolls past a defined position within the window, determining that the gaze point is outside of the scroll zone, and detecting an indicator that the user begins reading the content.

(58) **Field of Classification Search**

CPC .... G06F 3/013; G06F 3/0485; G02B 27/0093  
See application file for complete search history.

(56) **References Cited**

**U.S. PATENT DOCUMENTS**

5,390,281 A 2/1995 Luciw et al.  
5,471,542 A 11/1995 Ragland

**22 Claims, 7 Drawing Sheets**

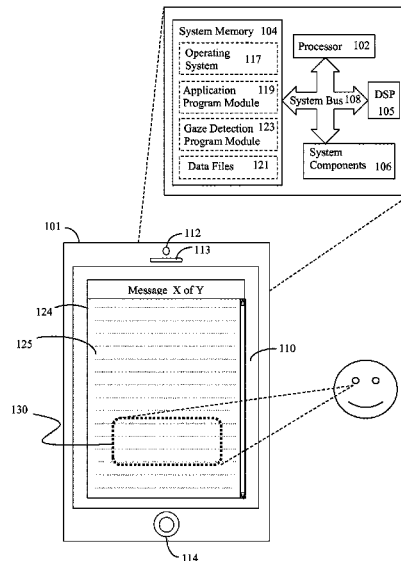

(56)

References Cited

U.S. PATENT DOCUMENTS

6,204,828 B1 3/2001 Amir et al.  
 6,233,570 B1 5/2001 Horvitz et al.  
 6,260,035 B1 7/2001 Horvitz et al.  
 6,262,730 B1 7/2001 Horvitz et al.  
 6,351,273 B1 2/2002 Lemelson et al.  
 6,393,584 B1 5/2002 McLaren et al.  
 6,421,064 B1 7/2002 Lemelson et al.  
 6,578,962 B1 6/2003 Amir et al.  
 6,603,491 B2 8/2003 Lemelson et al.  
 6,734,845 B1 5/2004 Nielsen et al.  
 6,873,314 B1 3/2005 Campbell  
 6,882,354 B1 4/2005 Nielsen  
 6,886,137 B2 4/2005 Peck et al.  
 7,013,258 B1 3/2006 Su et al.  
 7,091,928 B2 8/2006 Rajasingham  
 7,113,170 B2 9/2006 Lauper et al.  
 7,346,195 B2 3/2008 Lauper et al.  
 7,486,302 B2 2/2009 Shoemaker  
 7,572,008 B2 8/2009 Elvesjo et al.  
 7,614,011 B2 11/2009 Karidis et al.  
 7,630,254 B2 12/2009 Lutze  
 7,630,524 B2 12/2009 Lauper et al.  
 7,634,528 B2 12/2009 Horvitz et al.  
 7,792,391 B2 9/2010 Arima  
 8,094,122 B2 1/2012 Molander et al.  
 8,226,574 B2 7/2012 Whillock et al.  
 8,235,529 B1 8/2012 Raffle et al.  
 8,339,446 B2 12/2012 Blixt et al.  
 8,407,263 B2 3/2013 Elad et al.  
 8,564,533 B2 10/2013 Yuan  
 8,620,913 B2 12/2013 Hough et al.  
 8,643,680 B2 2/2014 Baldwin et al.  
 8,756,516 B2 6/2014 Singh et al.  
 8,762,846 B2 6/2014 Chen et al.  
 8,786,953 B2 7/2014 Wheeler et al.  
 8,963,806 B1 2/2015 Starner et al.  
 9,377,863 B2 6/2016 Bychkov et al.  
 9,400,553 B2 7/2016 Kerr et al.  
 9,423,870 B2 8/2016 Teller et al.  
 9,423,871 B2 8/2016 Sukumar  
 9,454,225 B2 9/2016 Bychkov et al.  
 9,478,143 B1 10/2016 Bowen  
 9,480,397 B2 11/2016 Larsen  
 9,619,020 B2 4/2017 George-Svahn et al.  
 2002/0032696 A1 3/2002 Takiguchi et al.  
 2002/0105482 A1 8/2002 Lemelson et al.  
 2002/0180799 A1 12/2002 Peck et al.  
 2003/0020755 A1 1/2003 Lemelson et al.  
 2003/0052903 A1 3/2003 Weast  
 2003/0098954 A1 5/2003 Amir et al.  
 2004/0175020 A1 9/2004 Bradski et al.  
 2004/0199663 A1 10/2004 Horvitz et al.  
 2005/0030322 A1 2/2005 Gardos et al.  
 2005/0047629 A1 3/2005 Farrell et al.  
 2005/0197763 A1 9/2005 Robbins et al.  
 2005/0221268 A1 10/2005 Chaar et al.  
 2006/0066567 A1 3/2006 Scharenbroch et al.  
 2006/0087502 A1 4/2006 Karidis et al.  
 2006/0174213 A1 8/2006 Kato  
 2006/0192775 A1 8/2006 Nicholson et al.  
 2006/0256133 A1 11/2006 Rosenberg  
 2007/0078552 A1 4/2007 Rosenberg  
 2007/0122064 A1 5/2007 Arima  
 2007/0132663 A1 6/2007 Iba et al.  
 2007/0164990 A1\* 7/2007 Bjorklund et al. .... 345/156  
 2007/0219732 A1 9/2007 Creus et al.  
 2007/0279591 A1 12/2007 Wezowski et al.  
 2008/0074389 A1 3/2008 Beale  
 2008/0114614 A1 5/2008 Mahesh et al.  
 2008/0130950 A1 6/2008 Miklos et al.  
 2008/0148149 A1 6/2008 Singh et al.  
 2008/0270474 A1 10/2008 Flake et al.  
 2008/0281915 A1 11/2008 Elad et al.  
 2008/0320418 A1 12/2008 Huang et al.  
 2009/0146950 A1 6/2009 Maringelli

2009/0245600 A1 10/2009 Hoffman et al.  
 2009/0273562 A1 11/2009 Baliga et al.  
 2009/0315827 A1 12/2009 Elvesjøet al.  
 2010/0079508 A1 4/2010 Hodge et al.  
 2010/0125816 A1 5/2010 Bezos  
 2010/0182232 A1 7/2010 Zamoyski  
 2010/0225668 A1 9/2010 Tatke et al.  
 2010/0295774 A1 11/2010 Hennessey  
 2011/0045810 A1 2/2011 Issa et al.  
 2011/0115703 A1 5/2011 Iba et al.  
 2011/0115883 A1 5/2011 Kellerman et al.  
 2011/0119361 A1 5/2011 Issa et al.  
 2011/0175932 A1 7/2011 Yu et al.  
 2011/0270123 A1 11/2011 Reiner  
 2012/0011170 A1 1/2012 Elad et al.  
 2012/0050273 A1 3/2012 Yoo et al.  
 2012/0105486 A1 5/2012 Lankford et al.  
 2012/0256967 A1 10/2012 Baldwin et al.  
 2012/0272179 A1 10/2012 Stafford  
 2013/0044055 A1 2/2013 Karmarkar et al.  
 2013/0132867 A1 5/2013 Morris et al.  
 2013/0135196 A1 5/2013 Park et al.  
 2013/0169560 A1 7/2013 Cederlund et al.  
 2013/0176208 A1 7/2013 Tanaka et al.  
 2013/0176250 A1 7/2013 Lee et al.  
 2013/0275883 A1 10/2013 Bharshankar et al.  
 2013/0283208 A1 10/2013 Bychkov et al.  
 2013/0300654 A1 11/2013 Seki  
 2013/0321400 A1 12/2013 van Os et al.  
 2014/0002352 A1 1/2014 Jacob et al.  
 2014/0019136 A1 1/2014 Tanaka  
 2014/0126782 A1 5/2014 Takai et al.  
 2014/0168054 A1 6/2014 Yang et al.  
 2014/0184550 A1 7/2014 Hennessey et al.  
 2014/0191948 A1 7/2014 Kim et al.  
 2014/0195918 A1 7/2014 Friedlander  
 2014/0334666 A1 11/2014 Lankford et al.  
 2015/0138079 A1 5/2015 Lannsjö  
 2015/0138244 A1 5/2015 George-Svahn et al.  
 2015/0143293 A1 5/2015 George-Svahn et al.  
 2015/0149956 A1 5/2015 Kempinski et al.  
 2016/0116980 A1 4/2016 George-Svahn et al.  
 2017/0083088 A1 3/2017 Lannsjö et al.  
 2017/0177078 A1 6/2017 Henderek et al.  
 2017/0177079 A1 6/2017 George-Svahn et al.

FOREIGN PATENT DOCUMENTS

EP 0816980 11/1998  
 EP 0903662 3/1999  
 EP 0912932 A2 5/1999  
 EP 0816980 1/2001  
 EP 1646026 4/2006  
 EP 0912932 B1 8/2006  
 EP 1812881 8/2007  
 EP 1832753 9/2007  
 EP 1970649 9/2008  
 EP 2048326 4/2009  
 EP 1646026 9/2009  
 EP 2075430 7/2010  
 EP 2613224 7/2013  
 EP 2695046 2/2014  
 EP 2752733 7/2014  
 EP 2762997 8/2014  
 EP 2962175 1/2016  
 EP 3088997 11/2016  
 GB 2490864 11/2012  
 KR 20160005013 A 1/2016  
 WO 92/02880 A 2/1992  
 WO 9803907 1/1998  
 WO 2006045843 5/2006  
 WO 2010051037 5/2010  
 WO 2010127714 11/2010  
 WO 2010132991 11/2010  
 WO 2010141403 12/2010  
 WO 2012138744 10/2012  
 WO 2012145180 10/2012  
 WO 2013033842 3/2013

(56)

**References Cited**

FOREIGN PATENT DOCUMENTS

|    |            |         |
|----|------------|---------|
| WO | 2013144807 | 10/2013 |
| WO | 2013168171 | 11/2013 |
| WO | 2013168173 | 11/2013 |

OTHER PUBLICATIONS

International Application No. PCT/US2014/020024, International Search Report and Written Opinion dated Jul. 29, 2014, 15 pages.  
 Final Office Action for U.S. Appl. No. 13/894,424, dated May 8, 2015, 35 pages.  
 Non-Final Office Action for U.S. Appl. No. 13/894,424, dated Dec. 19, 2014, 32 pages.  
 Non-Final Office Action for U.S. Appl. No. 14/195,789, dated May 12, 2015, 15 pages.  
 PCT/US2014/020024, "International Preliminary Report on Patentability", dated Sep. 11, 2015, 11 pages.  
 "Adjacent", Dictionary.com, <http://dictionary.reference.com/browse/adjacent>, Nov. 18, 2011, 1 page.  
 Non-Final Office Action for U.S. Appl. No. 14/195,743, dated Dec. 15, 2015, 45 pages.  
 Final Office Action for U.S. Appl. No. 14/195,789, dated Dec. 18, 2015, 18 pages.  
 Communication Pursuant to Rules 161(1) and 162 EPC for European Patent Application No. EP14716455.2, dated Oct. 23, 2015, 2 pages.  
 Non-Final Office Action for U.S. Appl. No. 14/195,789, dated May 20, 2016, 20 pages.  
 Non-Final Office Action for U.S. Appl. No. 14/547,087, dated May 20, 2016, 32 pages.  
 Non-Final Office Action for U.S. Appl. No. 14/600,896, dated Jun. 30, 2016, 13 pages.  
 Advisory Action for U.S. Appl. No. 14/195,789, dated Apr. 8, 2016, 5 pages.  
 U.S. Appl. No. 14/195,743, Final Office Action dated Oct. 6, 2016, 16 pages.

European Application No. 14716455.2, Office Action dated Sep. 30, 2016, 5 pages.  
 European Application No. 16174545.0, Office Action dated Jul. 1, 2016, 1 page.  
 U.S. Appl. No. 14/547,087, Final Office Action dated Feb. 16, 2017, 44 pages.  
 European Application No. 97304371.4, Extended European Search Report dated Nov. 11, 1998, 4 pages.  
 International Application No. PCT/US1997/010856, International Search Report and Written Opinion dated Jul. 16, 1998, 4 pages.  
 U.S. Appl. No. 14/547,089, Non-Final Office Action dated Apr. 14, 2017, 13 pages.  
 U.S. Appl. No. 14/600,896, Final Office Action dated Mar. 22, 2017, 13 pages.  
 U.S. Appl. No. 14/986,141, Non-Final Office Action dated Apr. 19, 2017, 19 pages.  
 U.S. Appl. No. 15/446,843, Restriction Requirement dated May 2, 2017, 22 pages.  
 U.S. Appl. No. 14/195,743, Advisory Action dated Dec. 14, 2016, 3 pages.  
 U.S. Appl. No. 14/986,141, Restriction Requirement dated Dec. 16, 2016, 13 pages.  
 European Application No. 16174545.0, Extended European Search Report dated Oct. 4, 2016, 7 pages.  
 U.S. Appl. No. 14/195,755, Non-Final Office Action dated Nov. 15, 2016, 26 pages.  
 U.S. Appl. No. 14/195,789, Notice of Allowance dated Dec. 1, 2016, 13 pages.  
 U.S. Appl. No. 14/547,087, "Non-Final Office Action", Jul. 12, 2017, 17 pages.  
 U.S. Appl. No. 15/446,843, "Non-Final Office Action", Aug. 7, 2017, 13 pages.  
 U.S. Appl. No. 15/449,058, "Non-Final Office Action", Jun. 13, 2017, 18 pages.  
 PCT/US1997/010856, "International Search Report and Written Opinion", filed Jul. 16, 1998, all pages.

\* cited by examiner

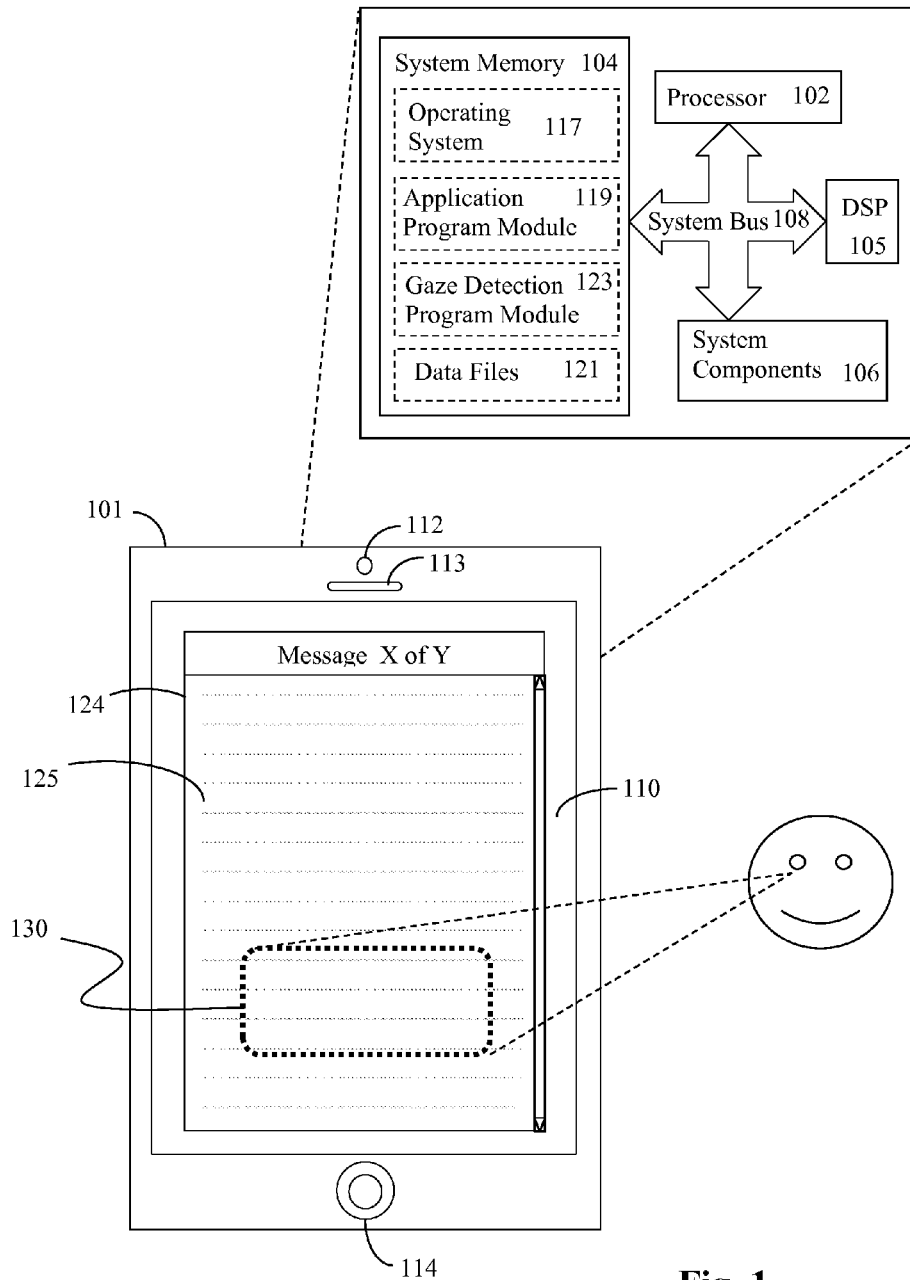

Fig. 1

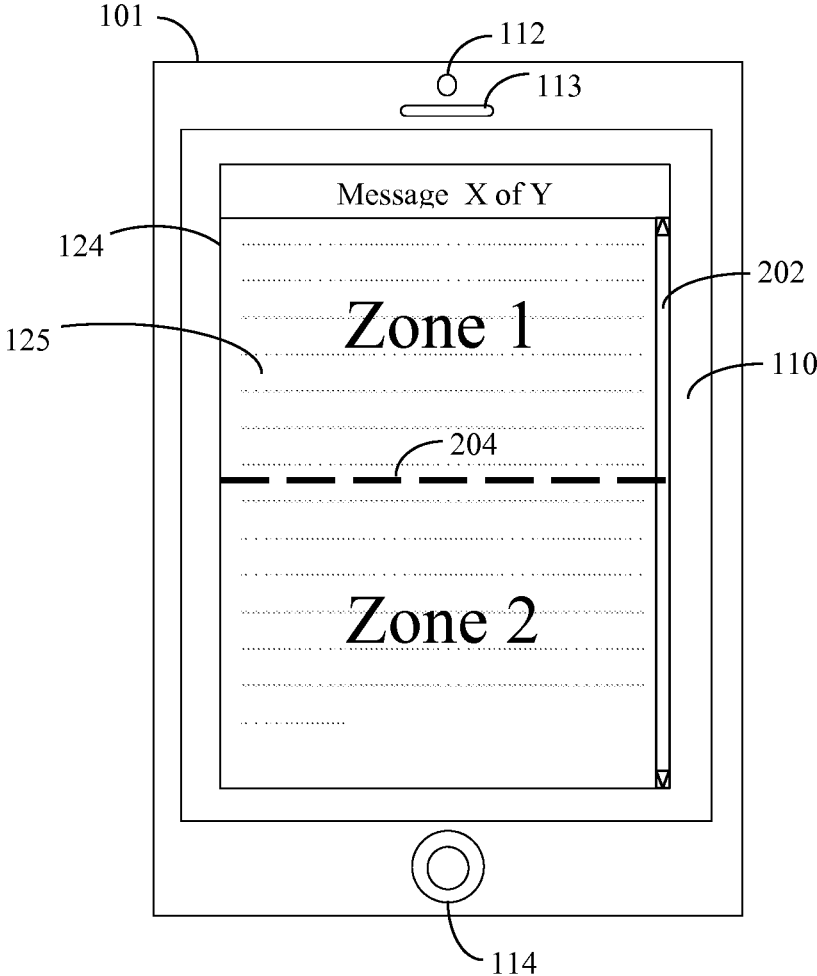

Fig. 2

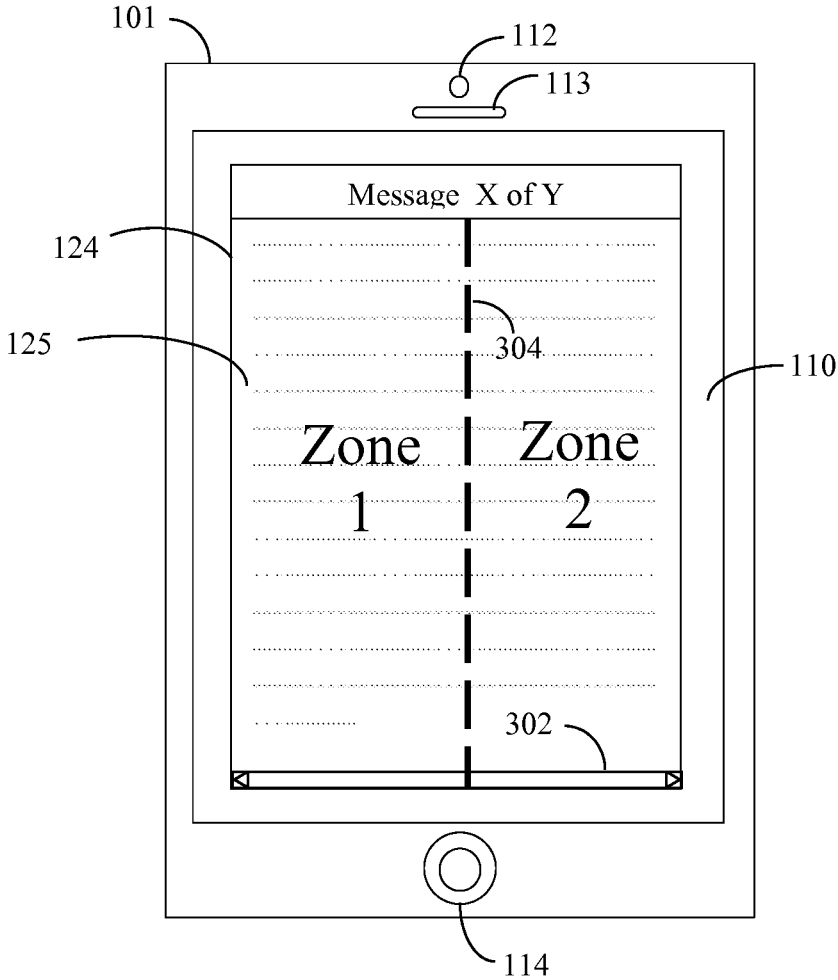

Fig. 3

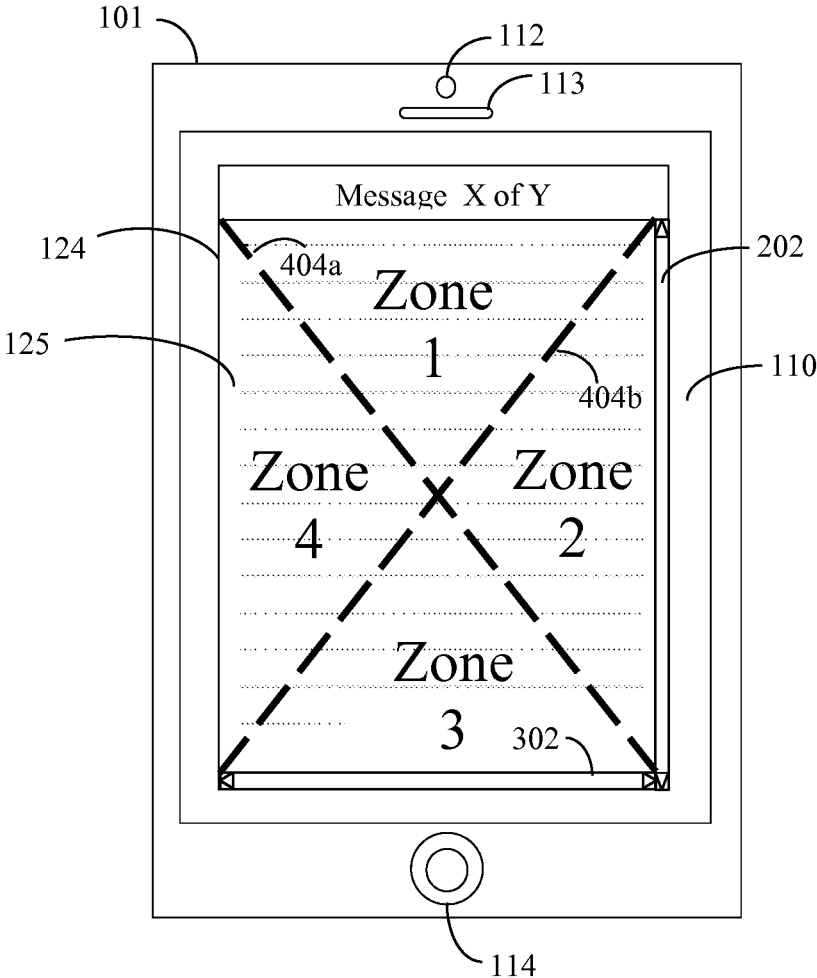

Fig. 4

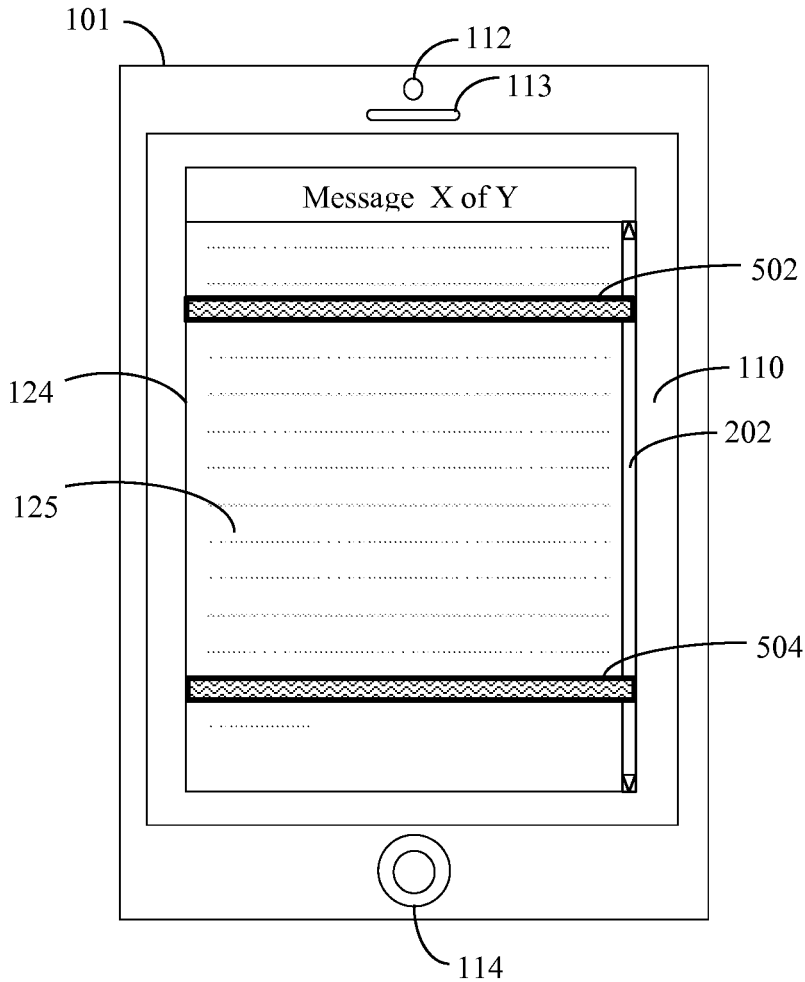

Fig. 5



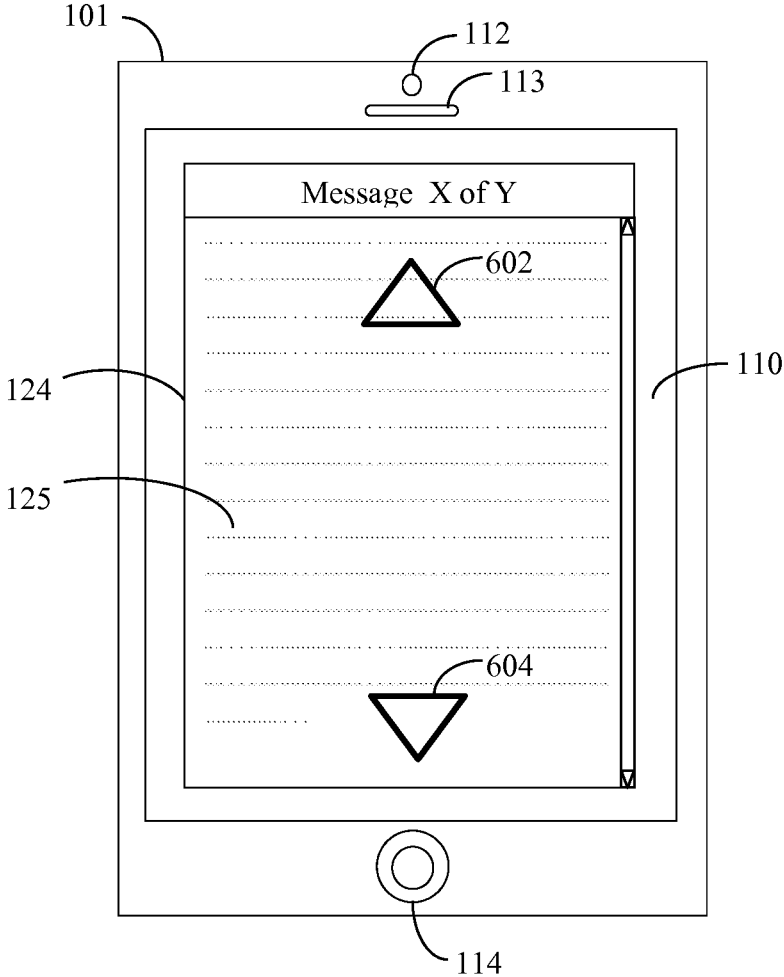

Fig. 6

700

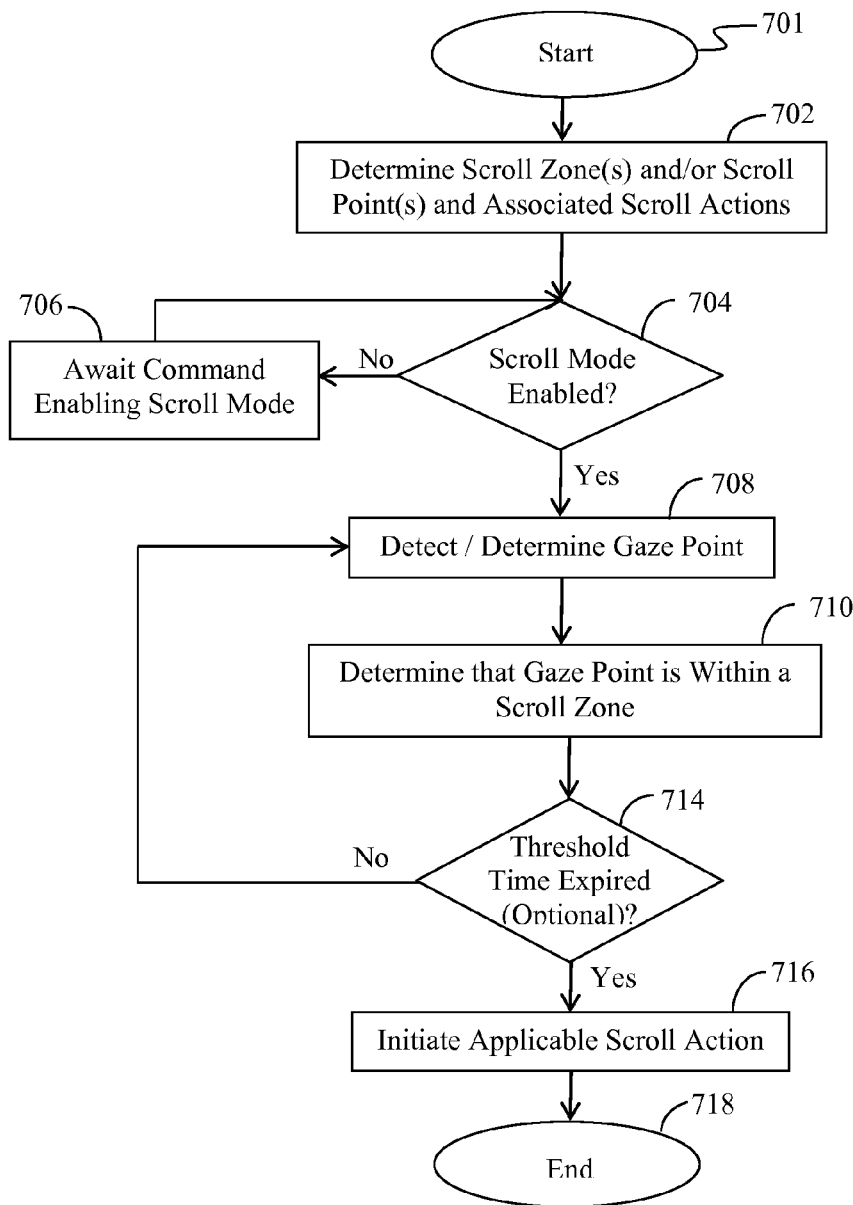

Fig. 7

1

## AUTOMATIC SCROLLING BASED ON GAZE DETECTION

### BACKGROUND

Gaze detection relates to the monitoring or tracking of eye movements to detect a person's gaze point. Various types of gaze detection systems and methods are known. For example products sold by Tobii Technology AB operate by directing near infrared illumination towards a user's eye and detecting reflection of the infrared illumination from the user's eye using an image sensor. Such a gaze detection system is described in U.S. Pat. No. 7,572,008. Other alternative gaze detection systems are also known, such as those disclosed in U.S. Pat. No. 6,873,314 and U.S. Pat. No. 5,471,542.

A gaze detection system can be employed as a user input mechanism for a computing device, using gaze detection to generate control commands. Eye control can be applied as a sole interaction technique or combined with other control commands input via keyboard, mouse, physical buttons and/or voice. It is now feasible to add gaze detection technology to many mobile computing devices, smart phones and tablet computers, and personal computers. Most standard-type web cameras and cameras integrated into mobile computing devices have a resolution of a few million pixels, which provides sufficient optical quality for eye-tracking purposes. Most mobile computing devices and personal computers also have sufficient processing power and memory resources for executing gaze detection software.

### SUMMARY OF THE INVENTION

The following systems and methods provide solutions for automatic scrolling of displayed content in response to gaze detection. Content is displayed in a window rendered on a display screen. Gaze detection components may be used to detect that a user is gazing at the displayed content and to determine a gaze point relative to the display screen. In some cases, images of at least one facial feature of the user may be captured, such as at least one of a nose, a mouth, a distance between two eyes, a head pose and a chin, and at least one facial feature may be used in determining the gaze point.

At least one applicable scroll zone relative to the display screen and a scroll action associated with each applicable scroll zone may be determined. An interface may be provided to allow the user to define at least one scroll point and the scroll point may be used to define the applicable scroll zone(s). In response to determining that the gaze point is within a first applicable scroll zone, an associated first scroll action is initiated. In some instances, statistical analysis may be applied to gaze data patterns to determine that the gaze point is within the first applicable scroll zone. In some examples, a first scroll point may be displayed when the gaze point is determined to be within the first scroll zone and may be hidden when the gaze point is determined to be outside of the first scroll zone or when the user is determined to be reading the content.

The first applicable scroll zone may be defined as an area at the bottom of the display screen and the associated first scroll action may be defined as a scroll down action. In response to determining that the gaze point is within a second applicable scroll zone, which may be defined as an area at the top of the display screen, an associated second

2

scroll action, such as a scroll up action, may be initiated. In other cases, a scroll zone may be defined as an area away from the display screen.

The first scroll action may cause the content to scroll within the window until at least one of: expiration of a defined period, determining that a portion of the content scrolls past a defined position within the window, determining that the gaze point is outside of the first scroll zone, and detecting an indicator that the user begins reading the content. In some examples, in response to termination of the first scroll action, a subsequent scroll action may not be initiated until after expiration of a defined time period. In other examples, in response to termination of the first scroll action the size of a scroll zone may be temporarily decreased or moved.

Additional features, advantages, and embodiments may be set forth in or apparent from consideration of the following detailed description, drawings, and claims. Moreover, it is to be understood that both the foregoing summary and the following detailed description are provided by way of example only and intended to provide further explanation without limiting the scope of the claimed subject matter.

### BRIEF DESCRIPTION OF THE DRAWINGS

Many aspects of the present disclosure can be better understood with reference to the following diagrams. The drawings are not necessarily to scale, emphasis instead being placed upon clearly illustrating certain features of the disclosure. Moreover, in the drawings, like reference numerals designate corresponding parts throughout the several views.

FIG. 1 is a block diagram illustrating an example of a computing device used in accordance with some embodiments of the present invention.

FIGS. 2-6 show examples of various user interfaces of exemplary computing devices for implementing automatic scrolling in response to gaze detection, in accordance with some embodiments of the present invention.

FIG. 7 is a flowchart illustrating an example of a method for automatic scrolling in response to gaze detection, in accordance with certain embodiments of the present invention.

### DETAILED DESCRIPTION

It is to be understood that the subject matter disclosed and claimed herein is not limited to the particular methodology, protocols, etc. described herein, as the skilled artisan will recognize that these may vary in different embodiments. The embodiments disclosed herein and the various features and advantageous details thereof are explained more fully with reference to the non-limiting embodiments and examples that are illustrated in the accompanying drawings and detailed in the following description. Descriptions of well-known components and computing techniques may be omitted so as to not unnecessarily obscure the described embodiments. The examples used herein are intended merely to facilitate an understanding of ways in which the subject matter disclosed and claimed herein may be practiced and to further enable those of skill in the art to practice various embodiments.

Disclosed are various embodiments of systems and associated devices and methods for implementing automatic scrolling of content rendered on a display screen based on gaze detection. Gaze detection is also sometimes referred to as eye-tracking. As will be appreciated, gaze detection

3

systems include hardware and software components for detecting eye movements, generating data representing such eye movements, and processing such data to determine a gaze point relative to a display screen or other object. By way of example, a gaze point can be expressed in terms of coordinates in a coordinate system.

Certain embodiments of the present invention are described herein with respect to camera-based gaze detection systems, but it should be understood that the invention is also applicable to any available or later-developed gaze detection systems. For example, embodiments of the invention may rely on gaze detection system that employ infrared-sensitive image sensors and collimated infrared sources to determine gaze points. Other embodiments may rely additionally or alternatively on face or body position tracking devices or other systems that enable at least directional input into a computing device that can be used to control the device. Embodiments of the present invention have particular application in mobile computing devices, such as mobile phones, smart phones, tablet computers, e-readers, personal digital assistants, personal gaming devices, media players and other handheld or laptop computer devices. In other embodiments, the invention may be used with other computing devices, including desktop computers, mainframe personal computers, set top boxes, game consoles, and the like.

FIG. 1 is a block diagram illustrating an example of computing device 101 used in accordance with some embodiments of the present invention. Typical components of such a computing device 101 include a processor 102, a system memory 104, and various system interface components 106. As used in this discussion, the term “processor” can refer to any type of programmable logic device, including a microprocessor or any other type of similar device. The processor 102, system memory 104 and system interface components 106 may be functionally connected via a system bus 108. The system interface components 106 may enable the processor 102 to communicate with integrated or peripheral components and/or devices, such as a display screen 110 (which may include touch screen capabilities), a camera 112, an input device, such as a control button 114 or physical keyboard, wired and/or wireless communication components, speaker(s) and other output components, etc.

In the embodiment shown, the camera 112 is integrated with the computing device 101. In other embodiments, the camera 112 may be a peripheral or add-on device that is attached to or used in proximity to the computing device 101. A camera 112 may be configured for capturing still images and/or video. Images or video captured by the camera 112 may be used for gaze detection, as will be described. In some embodiments, other gaze detection components may be connected to and/or integrated with the computing device 101 via appropriate system interface components 106.

A number of program modules may be stored in the system memory 104 and/or any other computer-readable media associated with the computing device 101. The program modules may include, among others, an operating system 117, various application program modules 119 and a gaze detection program module 123. In general, and for purposes of the present discussion, an application program module 119 includes computer-executable code for rendering images, text and other content 125 within a window 124 or other portion of the display screen 110 and for receiving and responding to user input commands (e.g., supplied via a gaze detection system, touch screen, camera, keyboard, control button 114, microphone 113, etc.) to manipulate such

4

displayed content 125. Non-limiting examples of application program modules include browser applications, email applications, messaging applications, calendar applications, e-reader applications, word processing applications, presentation applications, etc.

A gaze detection program module 123 may include computer-executable code for detecting gaze points, saccades and/or other indicators of the user reading rather than gazing (e.g. eye fixation or dwelling on or around a constant point on the display) and other eye tracking data and for calculating positions of gaze points relative to the display screen 110. A gaze detection program module 123 may further include computer-executable code for controlling and receiving signals from a camera 112 or the components of other gaze detections. In other words, the gaze detection program module 123 may control the activation/deactivation and any configurable parameters of the camera 112 and may receive signals from the camera 112 representing images or video captured or detected by the camera 112. The gaze detection program module 123 may process such signals so as to determine reflection of light on the cornea or other portion of an eye, pupil location and orientation, pupil size or other metric for determining a location on a screen that is being viewed by an eye and use such information to determine the coordinates of a gaze point 130.

In some cases, camera based gaze detection systems may rely on facial recognition processing to detect facial features such as nose, mouth, distance between the two eyes, head pose, chin etc. Combinations of these facial features may be used to determine the gaze point 130. For instance in embodiments where vertical scrolling (a scroll up action and/or a scroll down action) is to be done based on face images from the camera 112, the detection of the gaze point 130 relies solely on the detected eyelid position(s). In other words, when the user gazes at the lower portion of the display screen 110, the eye will be detected as being more closed, whereas when the user gazes at the top of the display screen 110, the eye will be detected as being more open.

Eye lid position detection is good for determining changes in gaze points in a vertical direction, but not as effective for determining changes in gaze points in a horizontal direction. For better determining changes in gaze points in a horizontal direction, images of the head pose may be used instead. In such cases, gaze points may be determined to be within scroll zones only when the user’s face is determined to be oriented in the general direction of the display screen 110. As general rule, whenever a user looks at an object more than 7 degrees off from his direct forward line of sight, he will immediately turn his head in the direction of that object. Thus a head pose indicating more than 7 degrees off to a side from the display screen 110 is an indication that the user is unlikely to be looking at the displayed content 125.

As used herein, the term “gaze point” is intended to represent an area or region relative to the display screen 110 to which the user’s gaze is directed. Depending on the sensitivity and accuracy of the gaze detection components, which may be dictated by camera resolution, processing power, available memory, and the like, a gaze point 130 may occupy a smaller (more sensitive/accurate) or larger (less sensitive/accurate) area relative to the display screen 110. Calibration of the gaze detection components may also play a role in the accuracy and sensitivity of gaze point calculations. Accuracy or sensitivity may dictate the relationship between an actual gaze point and a projected gaze point. The actual gaze point is the point relative to a display at which the user is actually looking, and the projected gaze point is the point relative to a display that the gaze detection program

5

module 123 determines as the gaze point. One advantage of the present invention is that it functions even if the relationship between the actual and projected gaze points is not direct.

In some embodiments, the actual gaze may be calibrated with the projected gaze point by using touch data, input via a touch screen, to assist with calibration. For example, the gaze detection program module 123 or another process executed on the computing device 101 may be configured for prompting the user to look at and touch the same point(s) on the display screen. The detected gaze point will represent the projected gaze point and the detected touch point will represent the actual gaze point. Alternatively, such a calibration process may be performed in the background without prompting the user or interrupting the user's normal interaction with the computing device 101. For example, as the user normally operates the computing device 101 he/she will be pressing buttons, hyperlinks, and other portions of the content 125, display screen 110 and/or computing device 101 having known positions. The user will normally also be looking at the buttons, hyperlinks, etc. at the same time. Thus, gaze detection program module 123 or other process may recognize the touch point as the actual gaze point and then correct any discrepancies between the actual gaze point and the projected gaze point. Such a background calibration process can be helpful in order to slowly improve calibration as the user interacts with the computing device over time.

In some embodiments, one or more light sources may be added around, or in proximity to the display screen 110 to provide more illumination to an eye, so as to enhance the sensitivity and accuracy of the gaze detection program module 123. An example of using light sources to improve the sensitivity of an eye tracking system is shown in U.S. Pat. No. 8,339,446. Further, in some embodiments, illumination found in the user's own environment, so-called ambient illumination, may be used to enhance the sensitivity and accuracy of the gaze detection program module 123. Additionally the light source(s) will cause reflections in the eyes of the user that may be used as one of the features when determining the gaze point 130.

In some embodiments the computing device 101 may include a digital signal processing (DSP) unit 105 for performing some or all of the functionality ascribed to the gaze detection program module 123. As is known in the art, a DSP unit 105 may be configured to perform many types of calculations including filtering, data sampling, triangulation and other calculations with respect to data signals received from an input device such as a camera 112 or other sensor. The DSP unit 105 may include a series of scanning imagers, digital filters, and comparators implemented in software. The DSP unit 105 may therefore be programmed for calculating gaze points 130 relative to the display screen 110, as described herein. A DSP unit 105 may be implemented in hardware and/or software. Those skilled in the art will recognize that one or more graphics processing unit (GPU) may be used in addition to or as an alternative to a DSP unit 105.

In some embodiments, the operating system 117 of a computing device may not provide native support for interpreting gaze detection data into input commands. Therefore, in such cases, the gaze detection program module 123 may be configured to initiate a scroll action by interacting with an application program module 129 to pass the application program module 129 a scroll command emulating one that is recognized by the application program module 129 (e.g.,

6

a mouse wheel scroll or a mouse click and drag, touch and swipe actions or gestures, activation of page up/page down buttons or other commands).

The gaze detection program module 123 and/or DSP unit 105 and/or one or more GPU in combination with the camera 112 is referred to generally herein as a gaze detection system. As mentioned, other types of gaze detection systems may be connected to and/or integrated with the computing device 101. The processor 102, which may be controlled by the operating system 117, can be configured to execute the computer-executable instructions of the various program modules, including the gaze detection program module 123, an application program module 119 and the operation system 117. The methods of the present invention may be embodied in such computer-executable instructions. Furthermore, the images or other information displayed by an application program module 119 and data processed by the gaze detection system may be stored in one or more data files 121, which may be stored on any computer readable medium associated with the computing device 101.

In some embodiments, the gaze detection program module 123 may be configured for determining one or more scroll zones relative to the display screen 110 or relative to a window 124 or other portion of the display screen 110 that displays content 125. Scroll zones may also or alternatively be defined in locations away from the display screen 112, e.g., below or to the side of the display screen 110. In FIG. 2, a window 124 having vertically scrollable content 125 rendered on the display screen 110 (as denoted by vertical scroll bar 202) is shown as being horizontally divided by a virtual divider 204. As used herein, the term "virtual divider" is intended to mean a divider that is not a part of the displayed content 125, but rather is displayed in front of or behind the content 125 or is not displayed at all. In some embodiments, virtual dividers may be displayed only when the gaze detection system determines that the user is gazing at the window 124, as opposed to reading content 125 within the window. These and other manners for displaying and/or hiding virtual dividers will occur to those of ordinary skill in the art.

A virtual divider may be of any suitable geometry (e.g., a line, a rectangle, polygon, point, etc.) and may be defined by coordinates relative to the window 124 and/or the display screen 110. In some embodiments, the gaze detection program module 123 sets the coordinates of the virtual divider 204 to be approximately in the middle of the window 124 (i.e., approximately equally between the top and bottom of the window 124), thus defining an upper scroll zone ("Zone 1") and a lower scroll zone ("Zone 2") of the window 124. It should be appreciated that the upper Zone 1 and lower Zone 2 do not need to be of approximately equal area; any relative areas will suffice as long as they result in usable scroll zones. Preferably, the geometry of the virtual divider 204 and/or the locations of the scroll zones will result in a "dead zone" in the middle of the window 124 or display screen 110 to ensure that measurement errors and data noise do not cause opposite scroll actions to be initiated in succession while the gaze point 130 remains in the same position. As another alternative, a hysteresis may be implemented to attempt to avoid the same problem.

The gaze detection program module 123 may further be configured for associating certain scroll actions with the defined zones of the window 124. By way of example, a "scroll up" action may be associated with the upper Zone 1 of the exemplary window 124 and a "scroll down" action may be associated with the lower Zone 2 of the exemplary window 124. A scroll action may be defined in terms of

scrolling (i.e., moving the content **125** relative to the window **124**) for a determined period of time (e.g., a number of seconds or fractions thereof) or for a predetermined distance, until a gaze point **130** is detected as being moved within or outside of a defined scroll zone of the window **124**, only when it is determined that the user is not reading or his/her eyes are otherwise determined to be still for a determined period of time, or until a particular portion of the content **125** passes a certain position within the window **124** (which, for example may be defined as a percentage of the size of the window **124**). In some embodiments the size of the scroll zone may dictate the scroll distance or scroll time. For instance, a gaze point detected in a relatively smaller scroll zone may translate to a relatively smaller scroll distance or a relatively shorter scroll time. Conversely, a gaze point detected in a relatively larger scroll zone may translate to a relatively larger scroll distance or a relatively longer scroll time.

In some embodiments, it is preferable to configure the gaze detection program module **123** such that scroll actions may be initiated even when the user is determined to be reading. For instance when the user is looking at a map the scrolling (or “panning”) must be initiated relatively faster than when the user is reading text. Thus the dwell time before triggering a scroll action when reading text may be longer than for reviewing maps and other graphical content, and the scroll zones may be chosen differently in each case. For example, the scroll zone(s) may have to be made larger in the case of a map or other graphical content in order to make the gaze detection system sufficiently responsive, while scroll zone(s) for a text document may be smaller because a scroll action is typically not required until the user is reading text very close (e.g., 5 lines) to the bottom or top of the window **124**.

In cases where a scroll action is initiated in response to detecting a gaze point **130** within a defined scroll zone for a determined period of time and the scroll action is terminated when the gaze point is determined to have moved outside of that scroll zone, a time-out mechanism may be implemented, such that automatic scrolling is not initiated again (even if a gaze point is subsequently determined to be in a defined scroll zone) until after expiration of a defined time period, which may be a number of seconds or fractions thereof. In addition or in the alternative, after a first scroll action is terminated, the size of one or more scroll zones may be at least temporarily decreased, such that a more deliberate gaze point is required to initiate a subsequent scrolling action. In some embodiments, the gaze detection program module **123** may be configured to allow a user to alter (e.g. by way of a control panel or other interface) the sensitivity of a scroll action (e.g., the size or position of the scroll zone, and/or how fast and/or how far the content **125** scrolls) and/or the period of time the gaze point must remain in a scroll zone to initiate a scroll action and/or actions to take following termination of a scroll action.

For instance, a “scroll up” action may be defined in terms of moving the content **125** downward relative to the window **124** until the portion of the content **125** that was previously at or near the top of lower Zone 2 (prior to scrolling) reaches the bottom or near the bottom of the window **124** or otherwise reaches a predefined position within the window **124**. Similarly, a “scroll down” action may be defined in terms of moving the content **125** upward relative to the window **124** until the portion of the content **125** that was previously at or near the bottom of upper Zone 1 (prior to scrolling) reaches the top or near the top of the window **124** or otherwise reaches a predefined position within the win-

dow **124**. Continuing a scroll action until a portion of the content **125** reaches a predefined position within the window **124** may be advantageous for a gaze detection system of lower robustness, i.e. meaning that the a gaze detection system fairly often loses data and may require a fairly long sampling time to determine gaze points with a reasonable degree of certainty. In embodiments where scroll actions are initiated in connection with a user reading content **125**, this is easy to achieve because as the person reads content close to the bottom of the window **124** he is likely to keep his gaze in that area for several seconds, thus allowing for tens or maybe even hundreds of gaze samples before determining to initiate a scroll action.

It will be appreciated that scrolling actions may be defined in various ways and that different definitions may be used in connection with different application program modules **119**, different window **124** sizes and/or different types of computing devices **101** (e.g., based on screen size, image or text resolution, etc.)

The gaze detection program module **123** may also be configured for determining whether a detected gaze point **130** is within one of the defined zones of the window **124** and, in response, which scrolling action to implement. With reference to the example of FIG. 2, detecting a gaze point **130** within Zone 1 would cause the gaze detection program module **123** to initiate an associated scroll up action and detecting a gaze point **130** within Zone 2 would cause the gaze detection program module **123** to initiate an associated scroll down action.

In some embodiments, the gaze detection program module **123** may be configured such that scrolling based on gaze detection (referred to herein as “scroll mode”) is always enabled. In other embodiments, the gaze detection program module **123** may be configured such that scroll mode may be enabled/disabled in response to user commands. Exemplary user commands for enabling/disabling scroll mode may include activation of a button **114** or other actuator, input of a voice command via a microphone **113**, interaction with a touch screen or keyboard, shaking or moving the computing device **101** in a particular fashion (if suitable motion detector components are included), a specified gesture, specified eye movements, or gazing at a defined region on or away from the display screen **110**, etc. In certain embodiments, scrolling actions are initiated in response to gaze detection only if an associated user input command (e.g., a voice command) is simultaneously or contemporaneously detected.

In some embodiments, the gaze detection program module **123** may be configured to differentiate between a user gazing (e.g., for purposes of triggering a scroll action) and a user reading displayed content **125**. For example, known techniques include such as detecting and evaluating saccades and whether an eye fixates or dwells on or around a constant point on the display. This information may be used to determine indicators of reading as distinguished from a more fixed gaze. In some embodiments, the gaze detection program module **123** may be configured to use gaze data patterns (e.g., the frequency with which gaze points appear in certain positions) to determine with greater accuracy, based on statistical analysis, when an actual gaze point is within a defined scroll zone. This approach is particularly useful in connection with relatively small scroll zones, which may be due to relatively small window **124** and/or display screen **110** sizes.

In some embodiments, the gaze detection program module **123** may further be configured for determining whether a detected gaze point **130** remains within a particular scroll

zone (or within a defined position relative to a configurable scroll point, as discussed with reference to FIGS. 6 and 7) for at least a defined period of time (referred to herein as a “threshold time”). For example, the threshold time may be defined as a number of seconds or fractions thereof. If the gaze point **130** remains within the particular scroll zone beyond expiration of the threshold time, the scroll action associated with the zone is initiated; otherwise the scroll action is not initiated.

As shown in FIG. 3, a window **124** may in some cases display horizontally scrollable content **125**, as denoted by horizontal scroll bar **302**. In such cases, the gaze detection program module **123** may be configured for determining a left scroll zone (“Zone 1”) and a right scroll zone (“Zone 2”) separated by virtual divider **304** that extends vertically relative to the window **124**. In the example of FIG. 3, the virtual divider **304** may be set as being approximately in the middle of the window **124** (i.e., approximately equally between the left and right sides of the window **124**). It should be appreciated that the left Zone 1 and right Zone 2 do not need to be of approximately equal area; any relative areas will suffice as long as they result in usable scroll zones. Again, a dead zone is preferably positioned between the two scroll zones and/or a hysteresis is implemented to account for the effects of measurement errors and data noise.

In the case of horizontally scrollable content, defined scroll actions may include a “scroll right” action and/or a “scroll left” action. In particular, a scroll right action may be defined in terms of moving the content **125** to the left relative to the window **124** and a scroll left action may be defined in terms of moving the content **125** to the right relative to the window **124**. As noted above, a scroll action may be defined in terms of scrolling for a determined period of time, until a gaze point **130** is detected as being moved within or outside of a defined zone of the window **124**, or until a particular portion of the content **125** passes a certain position within the window **124**. In the example of FIG. 3, the gaze detection program module **123** may be configured such that detecting a gaze point **130** within the left Zone 1 may initiate an associated scroll left action and detecting a gaze point **130** within the right Zone 2 may initiate an associated scroll right action.

In some embodiments, more than two scroll zones may be defined for automatic scrolling based on gaze detection. For example, as shown in FIG. 4, a window may display content that is both vertically and horizontally scrollable, as denoted by the vertical scroll bar **202** and the horizontal scroll bar **302**. In such cases, the gaze detection program module **123** may be configured for determining an upper scroll zone (“Zone 1”), a right scroll zone (“Zone 2”), a lower zone (“Zone 3”) and a left scroll zone (“Zone 4”), which may be separated by two or more virtual dividers. In the illustrated example a first virtual divider **404a** extends diagonally from the top left corner of the window **124** to the bottom right corner of the window **124** and a second virtual divider **404b** extends diagonally from the top right corner of the window **124** to the bottom left corner of the window **124**. It should be appreciated that the upper Zone 1, right Zone 2, lower Zone 3 and left Zone 4 do not need to be of approximately equal area; any relative areas will suffice as long as they result in usable scroll zones. Accordingly, in the example of FIG. 4, the gaze detection program module **123** may be configured such that detecting a gaze point **130** within the upper Zone 1 may initiate an associated scroll up action, detecting a gaze point **130** within the right Zone 2 may initiate an associated scroll right action, detecting a gaze point **130** within the lower Zone 3 may initiate an associated

scroll down action and detecting a gaze point **130** within the left Zone 4 may initiate an associated scroll left action.

Again, a dead zone is preferably positioned between each of the adjacent scroll zones and/or a hysteresis is implemented to account for the effects of measurement errors and data noise. In some embodiments, adjacent scroll zones may be overlapping. For instance, all scroll zones may be rectangular such that zone 1 is the upper quarter of the screen, zone 2 the right quarter, zone 3 the lower quarter and zone 4 the left quarter. This configuration will give an overlap (essentially indicating scrolling in two directions), but it will also leave the central portion (half of the screen width and half of the screen height) as a dead zone allowing for quite large measurement errors in the determined gaze position without inducing erratic scrolling.

In some embodiments the gaze detection program module **123** may be configured to allow a user to define one or more “scroll points” for determining custom scroll zones used for automatic scrolling based on gaze detection. As shown by way of example in FIG. 5, a user may define multiple scroll points, such as an upper scroll point **502** and a lower scroll point **504**. The user may thus set the position of the upper scroll point **502** to be any desired distance below the top of the window **124**. In cases where the gaze detection system is more accurate, the user may desire to set the position of the upper scroll point **502** closer to the top of the window **124** and cases where the gaze detection system is less accurate, the user may desire to set the position of the upper scroll point **502** further below the top of the window **124**. Similarly, the user may set the position of the lower scroll point **504** to be any desired distance above the bottom of the window **124** and such position may at least in part be determined based on the accuracy of the gaze detection system. In some embodiments, an interface may be provided for allowing the user to adjust the sensitivity of a scroll action by dynamically adjusting the position of a scroll point, i.e., to decrease or increase the size of a resulting scroll zone.

In the example of FIG. 5, the gaze detection program module **123** may be configured such that detecting a gaze point **130** above the upper scroll point **502** (i.e., in a first scroll zone) may initiate an associated scroll up action and detecting a gaze point **130** below the lower scroll point **504** (i.e., in a second scroll zone) may initiate an associated scroll down action. As with virtual dividers **204**, **304**, **404**, user defined scroll points **502**, **504** may be displayed in front of or behind displayed content **125** or may not be displayed at all. In some embodiments, user defined scroll points **502**, **504** may be displayed only when the gaze detection system determines that the user is gazing at the window **124**, as opposed to reading content **125** within the window. These and other manners for displaying and/or hiding user defined scroll points **502**, **504** will occur to those of ordinary skill in the art.

Those skilled in the art will recognize that one or more scroll points may alternatively or additionally be defined so as to create vertical scroll zones for automatic horizontal scrolling based on gaze detection. As shown by way of example in FIG. 6, user defined scroll points may in some embodiments be defined as geometric shapes other than rectangles extending vertically, horizontally or diagonally across the window **124**. In the illustrated example, an upper scroll point **602** is defined as an upward pointing triangle intended to indicate that the content **125** can be scrolled downward relative to the window **124** and a lower scroll point **604** is defined as a downward pointing triangle intended to indicate that the content **125** can be scrolled

upward relative to the window 124. Any other geometric shapes may of course be used in other embodiments.

In embodiments where scroll points 602, 604 are defined as geometric shapes, the gaze detection program module 123 may be configured to determine when a gaze point 130 encompasses or is otherwise within a defined position relative to a scroll point 602, 604. In other words, the scroll zone associated with such a scroll point 602, 604 may be defined in terms of an area surrounding the scroll point 602, 604 and the size of that area may be varied depending at least in part on the sensitivity and accuracy of the gaze detection system. For example, if a gaze point is determined to be within a configurable number of inches, centimeters, millimeters or other distance in one or more direction (x,y) from a scroll point 602, 604 (e.g. in the direction of scroll relative to the scroll point or in all directions from the scroll point, etc.), the gaze detection program module 123 may be configured to initiate a scroll action associated with that particular scroll point 602, 604.

FIG. 7 is a flowchart illustrating an example of a method 700 for implementing an automatic scroll function in response to gaze detection, according to certain embodiments of the present invention. As shown in FIG. 7, the method may begin with start step 701, in which a user is interacting with an application program 119 that renders content 125 within a window 124 displayed on a display screen 110. From there, the method advances to step 702, where applicable scroll zone(s) and/or scroll points are determined, along with their associated scroll actions. As mentioned, certain scroll zones and/or scroll points may be defined for certain application programs or types of application programs, certain window or display screen sizes and/or certain content or types of content. In some embodiments, default or preconfigured scroll zones may be used unless a user otherwise defines scroll point(s) or selects previously defined scroll point(s).

Next in step 704, a determination may be made as to whether scroll mode is enabled. In some embodiments, scroll mode may always be enabled. In other embodiments, the user may enable/disable scroll mode using any suitable commands, which may themselves be defined and/or configured by the user. If scroll mode is not enabled, the method loops between step 704 and step 706 to await an input command for enabling scroll mode. When it is determined at step 704 that scroll mode is enabled, the method advances to step 708 to detect or determine a gaze point resulting from the user viewing the displayed content 125. At step 710, the gaze point is determined to be within an applicable scroll zone or within a defined position relative to an applicable scroll point.

In step 714 a determination may optionally be made as to whether the gaze point remains within the applicable scroll zone beyond the expiration of a threshold time period. If the gaze point is determined not to remain with the applicable scroll zone beyond expiration of the threshold time period, it may be assumed that the user does not intend to initiate a scroll action and, in that case, the method loops back to step 708 to await detection or determination of the next gaze point.

The determination of whether the gaze point remains with the applicable scroll zone beyond a threshold time period may involve intelligent filtering. For instance intelligent filtering may involve filtering-out data samples that were not usable for determining a projected gaze position. Additionally the intelligent filtering may involve filtering-out a certain percentage of the gaze data samples that were not usable for determining a projected gaze position due to

measurement errors. Preferably the gaze detection system should require that the last sample or a very recent sample of gaze data shows that the user is in fact gazing within the applicable scroll zone as part of this intelligent filtering.

If the determination of step 714 is performed and the gaze point is determined to remain with the applicable scroll zone beyond expiration of the threshold time period, the method advances to step 716 where the applicable scroll action is initiated. Following step 716, the method ends at step 718.

Although the automatic scrolling in response to gaze detection methods and other various methods and systems described herein may be embodied in software or code executed by general purpose hardware as discussed above, as an alternative the same may also be embodied in dedicated hardware or a combination of software/general purpose hardware and dedicated hardware. If embodied in dedicated hardware, each can be implemented as a circuit or state machine that employs any one of or a combination of a number of technologies. These technologies may include, but are not limited to, discrete logic circuits having logic gates for implementing various logic functions upon an application of one or more data signals, application specific integrated circuits having appropriate logic gates, or other components, etc. Such technologies are generally well known by those skilled in the art and, consequently, are not described in detail herein.

The flowchart of FIG. 7 may show certain functionality and operations described as performed by the gaze detection program module 123 described by way of example herein. If embodied in software, each box in the flowchart may represent a module, segment, or portion of code that comprises program instructions to implement the specified logical function(s). The program instructions may be embodied in the form of source code that comprises human-readable statements written in a programming language or machine code that comprises numerical instructions recognizable by a suitable execution system such as a processor in a computer system or other system. The machine code may be converted from the source code, etc. If embodied in hardware, each block in the flowchart may represent a circuit or a number of interconnected circuits to implement the specified logical function(s).

Although the flowchart of FIG. 7 shows a specific order of execution, it is understood that the order of execution may differ from that which is depicted. For example, the order of execution of two or more steps may be scrambled relative to the order shown. Also, two or more blocks shown in succession in FIG. 7 may be executed concurrently or with partial concurrence. Further, in some embodiments, one or more of the steps shown in FIG. 7 may be skipped or omitted. In addition, any number of counters, state variables, warning semaphores, or messages might be added to the logical flow described herein, for purposes of enhanced utility, accounting, performance measurement, or providing troubleshooting aids, etc. It is understood that all such variations are within the scope of the present disclosure.

Any logic or application described herein, including the gaze detection program module 123, application program module 119 and other processes and modules running on a client device 120, that comprises software or code can be embodied in any non-transitory computer-readable medium for use by or in connection with an instruction execution system such as, for example, a processor in a computer system or other system. In this sense, the logic may comprise, for example, statements including instructions and declarations that can be fetched from the computer-readable medium and executed by the instruction execution system.



## 13

In the context of the present disclosure, a “computer-readable medium” can be any medium that can contain, store, or maintain the logic or application described herein for use by or in connection with the instruction execution system. The computer-readable medium can comprise any one of many physical media such as, for example, magnetic, optical, or semiconductor media. More specific examples of a suitable computer-readable medium would include, but are not limited to, magnetic tapes, magnetic floppy diskettes, magnetic hard drives, memory cards, solid-state drives, USB flash drives, or optical discs. Also, the computer-readable medium may be a random access memory (RAM) including, for example, static random access memory (SRAM) and dynamic random access memory (DRAM), or magnetic random access memory (MRAM). In addition, the computer-readable medium may be a read-only memory (ROM), a programmable read-only memory (PROM), an erasable programmable read-only memory (EPROM), an electrically erasable programmable read-only memory (EEPROM), or other type of memory device.

It should be emphasized that the above-described embodiments of the present disclosure are merely possible examples of implementations set forth for a clear understanding of the principles of the disclosure. Many variations and modifications may be made to the above-described embodiment(s) without departing substantially from the spirit and principles of the disclosure. All such modifications and variations are intended to be included herein within the scope of this disclosure and protected by the following claims.

Therefore, the following is claimed:

1. A computing device configured for automatic scrolling of displayed content in response to gaze detection, comprising:

- a display screen;
- a microprocessor for executing an application program module comprising computer-executable instructions for displaying content in a window rendered on the display screen;
- gaze detection components for detecting that a user is gazing at the displayed content and for determining a gaze point relative to the display screen;
- wherein the microprocessor further executes a gaze detection program module comprising computer-executable instructions for:
  - providing an interface for receiving user input defining a plurality of scroll points relative to the display screen;
  - determining a scroll zone relative to each defined scroll point;
  - associating a scroll action with each scroll point, wherein each scroll action is selected from a group consisting of:
    - scrolling the displayed content within the window for a determined period of time,
    - scrolling the displayed content in a first direction within the window until the gaze point is detected as being moved to a first predefined position with respect to a first scroll point,
    - scrolling the displayed content in a second direction within the window until the gaze point is detected as being moved to a second predefined position with respect to a second scroll point, and
    - scrolling the displayed content within the window until a particular portion of the displayed content passes a predefined position within the window; and

## 14

in response to determining that the gaze point is within a particular predefined position relative to a particular scroll point, initiating a particular scroll action associated with the particular scroll point.

- 2. The computing device of claim 1, wherein:
  - at least one scroll zone comprises an area near an edge of the display screen, the at least one scroll zone being determined relative to at least one scroll point; and
  - a scroll action associated with the at least one scroll point comprises scrolling the displayed content within the window in the direction of the edge.
- 3. The computing device of claim 1, wherein:
  - at least one scroll zone comprises an area away from the display screen.
- 4. The computing device of claim 1, wherein the gaze detection program module further comprises computer-executable instructions for:
  - in response to determining that the gaze point is within a second particular scroll zone determined relative to a second particular scroll point, initiating a second particular scroll action associated with the second particular scroll point.
- 5. The computing device of claim 1, wherein the gaze detection program module further comprises computer-executable instructions for:
  - in response to termination of the particular scroll action, refraining from initiating a subsequent scroll action until after expiration of a predefined time period.
- 6. The computing device of claim 1, wherein the gaze detection program module further comprises computer-executable instructions for:
  - terminating the particular scroll action when the gaze point is moved to a particular position with respect to the particular scroll point;
  - in response to terminating the particular scroll action, temporarily decreasing a size of a particular scroll zone associated with the particular scroll point.
- 7. The computing device of claim 1, wherein the gaze detection program module further comprises computer-executable instructions for:
  - detecting gaze data patterns and applying statistical analysis to the gaze data patterns to determine whether the gaze point is within a predefined area relative to the particular scroll point.
- 8. The computing device of claim 1, wherein the gaze detection program module further comprises computer-executable instructions for:
  - disabling a scroll mode, wherein none of the scroll actions will be initiated if the scroll mode is disabled.
- 9. The computing device of claim 1, wherein the gaze detection program module further comprises computer-executable instructions for:
  - adjusting the sensitivity of the particular scroll action by dynamically adjusting a size of a particular scroll zone associated with the particular scroll point.
- 10. The computing device of claim 1, wherein:
  - the gaze detection components include a camera for detecting images of at least one facial feature of the user selected from a group consisting of: a nose, a mouth, a distance between two eyes, a head pose, and a chin; and
  - the gaze detection components use the at least one facial feature to determine the gaze point.
- 11. The computing device of claim 1, wherein the gaze detection program module further comprises computer-executable instructions for:

## 15

determining that the gaze point remains within a particular scroll zone for a threshold period of time before initiating the particular scroll action, the particular scroll zone being determined relative to the particular scroll point.

12. The computing device of claim 1, wherein the user input defining the plurality of scroll points relative to the display screen enables user adjustment of the sensitivity of at least one scroll action associated with at least one scroll point.

13. A computer-implemented method for automatic scrolling of displayed content in response to gaze detection, comprising:

displaying content in a window rendered on a display screen;

detecting, by gaze detection components, that a user is gazing at the displayed content and determining, by the gaze detection components, a gaze point relative to the display screen;

providing an interface for receiving user input defining a plurality of scroll points relative to the display screen; determining a scroll zone relative to each defined scroll point;

associating a scroll action with each scroll point, wherein each scroll action is selected from a group consisting of:

scrolling the displayed content within the window for a determined period of time,

scrolling the displayed content in a first direction within the window until the gaze point is detected as being moved to a first predefined position with respect to a first scroll point,

scrolling the displayed content in a second direction within the window until the gaze point is detected as being moved to a second predefined position with respect to a second scroll point, and

scrolling the displayed content within the window until a particular portion of the displayed content passes a predefined position within the window; and

in response to determining that the gaze point is within a particular predefined position relative to a particular scroll point, initiating a particular scroll action associated with the particular scroll point.

14. The computer-implemented method of claim 13, further comprising:

in response to determining that the gaze point is within a second particular scroll zone determined relative to a second particular scroll point, initiating a second particular scroll action associated with the second particular scroll point.

15. The computer-implemented method of claim 13, wherein:

at least one scroll zone comprises an area away from the display screen.

16. The computer-implemented method of claim 13, further comprising:

in response to termination of the particular scroll action, refraining from initiating a subsequent scroll action until after expiration of a predefined time period.

17. The computer-implemented method of claim 13, further comprising:

terminating the particular scroll action when the gaze point is moved to a particular position with respect to the particular scroll point;

## 16

in response to terminating the particular scroll action, temporarily decreasing a size of a particular scroll zone associated with the particular scroll point.

18. The computer-implemented method of claim 13, further comprising:

detecting gaze data patterns and applying statistical analysis to the gaze data patterns to determine whether the gaze point is within a predefined area relative to the particular scroll point.

19. The computer-implemented method of claim 13, further comprising:

adjusting the sensitivity of the particular scroll action by dynamically adjusting a size of a particular scroll zone associated with the particular scroll point.

20. The computer-implemented method of claim 13, further comprising:

detecting images of at least one facial feature of the user selected from a group consisting of: a nose, a mouth, a distance between two eyes, a head pose, and a chin; and wherein the at least one facial feature is used to determine the gaze point.

21. The computer-implemented method of claim 13, further comprising:

determining that the gaze point remains within a particular scroll zone for a threshold period of time before initiating the particular scroll action, the particular scroll zone being determined relative to the particular scroll point.

22. A non-transitory machine readable medium having instructions stored thereon for automatic scrolling of displayed content in response to gaze detection, the instructions executable by at least one processor to at least:

display content in a window rendered on a display screen; detect, with gaze detection components, that a user is gazing at the displayed content and determine, with the gaze detection components, a gaze point relative to the display screen;

provide an interface for receiving user input defining a plurality of scroll points relative to the display screen; determine a scroll zone relative to each defined scroll point;

associate a scroll action with each scroll zone, wherein each scroll action is selected from a group consisting of:

scrolling the displayed content within the window for a determined period of time,

scrolling the displayed content in a first direction within the window until the gaze point is detected as being moved to a first predefined position with respect to a first scroll point,

scrolling the displayed content in a second direction within the window until the gaze point is detected as being moved to a second predefined position with respect to a second scroll point, and

scrolling the displayed content within the window until a particular portion of the displayed content passes a predefined position within the window; and

in response to determining that the gaze point is within a particular predefined position relative to a particular scroll point, initiating a particular scroll action associated with the particular scroll point.

\* \* \* \* \*