



(12) **United States Patent**  
**Esche et al.**

(10) **Patent No.:** **US 9,695,580 B2**  
(45) **Date of Patent:** **\*Jul. 4, 2017**

(54) **SYSTEM AND METHOD TO POSITION AND RETAIN A SENSOR IN A FAUCET SPOUT**

(71) Applicant: **Kohler Co.**, Kohler, WI (US)  
(72) Inventors: **John C. Esche**, Kohler, WI (US);  
**David E. Hansen**, Howards Grove, WI (US)

(73) Assignee: **KOHLER CO.**, Kohler, WI (US)  
(\* ) Notice: Subject to any disclaimer, the term of this patent is extended or adjusted under 35 U.S.C. 154(b) by 101 days.  
This patent is subject to a terminal disclaimer.

(21) Appl. No.: **14/710,383**

(22) Filed: **May 12, 2015**

(65) **Prior Publication Data**  
US 2015/0240462 A1 Aug. 27, 2015

**Related U.S. Application Data**  
(63) Continuation of application No. 13/794,638, filed on Mar. 11, 2013, now Pat. No. 9,062,790.  
(Continued)

(51) **Int. Cl.**  
**E03C 1/05** (2006.01)  
**F16K 37/00** (2006.01)  
**E03C 1/04** (2006.01)

(52) **U.S. Cl.**  
CPC ..... **E03C 1/057** (2013.01); **F16K 37/0041** (2013.01); **E03C 2001/0415** (2013.01);  
(Continued)

(58) **Field of Classification Search**  
CPC ..... F16K 19/006; F16K 31/05; E03C 2001/0415; E03C 1/057; Y10T 137/9464  
See application file for complete search history.

(56) **References Cited**

**U.S. PATENT DOCUMENTS**

3,036,808 A 5/1962 Fox  
3,491,381 A 1/1970 Cathcart  
(Continued)

**FOREIGN PATENT DOCUMENTS**

CN 2081024 U 7/1991  
CN 2641155 Y 9/2004  
(Continued)

**OTHER PUBLICATIONS**

Brizo Pascal, Obedient-Intelligent, brochure, 2007, 3 pages.  
(Continued)

*Primary Examiner* — Matthew W Jellett  
(74) *Attorney, Agent, or Firm* — Foley & Lardner LLP

(57) **ABSTRACT**

A touchless faucet including a tubular spout having a curved portion including an inlet end through which a fluid flow enters the spout and an outlet end through which the fluid flow exits the spout. The outlet end is located forward and downward of an apex of the curved portion and the inlet end is located rearward and downward of the apex. The faucet also includes an electronic valve for controlling the fluid flow and a sensor disposed completely within the spout along an underside of the curved portion adjacent the apex. The sensor includes a transmitter for emitting a signal and a receiver for detecting an interruption of the signal within a detection zone that does not intersect with the fluid flow from the outlet end of the spout. The sensor communicates with the electronic valve to control the fluid flow when the interruption of the signal is detected.

**19 Claims, 31 Drawing Sheets**

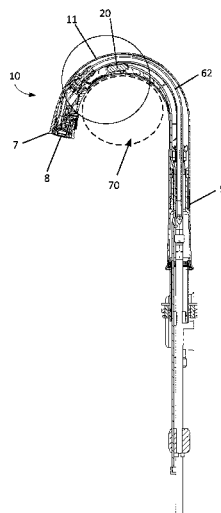

**Related U.S. Application Data**

(60) Provisional application No. 61/692,912, filed on Aug. 24, 2012, provisional application No. 61/692,959, filed on Aug. 24, 2012, provisional application No. 61/692,966, filed on Aug. 24, 2012.

(52) **U.S. Cl.**  
 CPC .... *Y10T 137/0318* (2015.04); *Y10T 137/0324* (2015.04); *Y10T 137/87917* (2015.04); *Y10T 137/9464* (2015.04)

(56) **References Cited**

U.S. PATENT DOCUMENTS

3,576,277 A 4/1971 Blackmon  
 4,052,035 A 10/1977 Kenny et al.  
 4,092,085 A 5/1978 McMaster-Christie  
 4,521,759 A 6/1985 Gibas  
 4,679,017 A 7/1987 Mishler et al.  
 4,735,357 A 4/1988 Gregory et al.  
 4,767,922 A 8/1988 Stauffer  
 4,886,207 A 12/1989 Lee et al.  
 4,915,347 A 4/1990 Iqbal et al.  
 5,025,516 A 6/1991 Wilson  
 5,074,520 A 12/1991 Lee et al.  
 5,095,941 A 3/1992 Betz  
 5,224,509 A 7/1993 Tanaka et al.  
 5,243,717 A 9/1993 Yasuo  
 5,287,570 A 2/1994 Peterson et al.  
 5,297,774 A 3/1994 Chuang  
 5,595,216 A 1/1997 Pilolla  
 5,755,262 A 5/1998 Pilolla  
 5,758,688 A 6/1998 Hamanaka et al.  
 6,003,170 A 12/1999 Humpert et al.  
 6,067,673 A 5/2000 Paese et al.  
 6,109,288 A 8/2000 Al-Hamlan  
 6,202,980 B1 3/2001 Vincent et al.  
 6,250,601 B1 6/2001 Kolar et al.  
 6,310,530 B1 10/2001 Jacobus  
 6,340,032 B1 1/2002 Zosimadis  
 6,341,389 B2 1/2002 Philipps-Liebich et al.  
 6,363,549 B2 4/2002 Humpert et al.  
 RE37,888 E 10/2002 Cretu-Petra  
 6,612,540 B2 9/2003 Bush  
 D487,798 S 3/2004 Bayer  
 6,874,535 B2 4/2005 Parsons et al.  
 7,000,637 B1 2/2006 Kjaer

7,028,725 B2 4/2006 Hooker  
 7,114,510 B2 10/2006 Peters et al.  
 7,150,293 B2 12/2006 Jonte  
 7,464,418 B2 12/2008 Seggio et al.  
 7,472,433 B2 1/2009 Rodenbeck et al.  
 7,533,697 B2 5/2009 Zeiner et al.  
 7,537,023 B2 5/2009 Marty et al.  
 7,624,757 B2 12/2009 Schmitt  
 7,627,909 B2 12/2009 Esche  
 7,743,438 B2 6/2010 Chen  
 7,921,480 B2 4/2011 Parsons et al.  
 8,104,113 B2 1/2012 Rodenbeck et al.  
 8,118,240 B2 2/2012 Rodenbeck et al.  
 2004/0143898 A1\* 7/2004 Jost ..... E03C 1/057  
 2005/0253103 A1 11/2005 Bente et al. 4/623  
 2006/0202142 A1 9/2006 Marty et al.  
 2007/0246550 A1 10/2007 Rodenbeck et al.  
 2008/0072965 A1 3/2008 Buechel et al.  
 2008/0093572 A1 4/2008 Wu  
 2009/0078896 A1 3/2009 Clauss et al.  
 2009/0119832 A1 5/2009 Conroy  
 2011/0001069 A1 1/2011 Zhang  
 2011/0139282 A1 6/2011 Loeck et al.  
 2011/0185493 A1 8/2011 Chen  
 2011/0186161 A1 8/2011 Chen  
 2011/0210276 A1 9/2011 Chen  
 2013/0248033 A1 9/2013 Parikh et al.  
 2013/0248620 A1 9/2013 Evans et al.  
 2013/0291978 A1 11/2013 Baker et al.

FOREIGN PATENT DOCUMENTS

CN 2641405 Y 9/2004  
 CN 101135400 A 3/2008  
 DE 1658243 9/1970  
 DE 19712222 10/1997

OTHER PUBLICATIONS

Moen Introduces MotionSense: A Uniquely Responsive, User-Friendly, Hands-Free Kitchen Faucet Experience, Apr. 2012, 3 pages.  
 MotionSense, <http://www.moen.com/about-moen/smart-innovations/motionsense>, Apr. 2012, 2 pages.  
 International Search Report for Application No. PCT/US2010/058730, mail date Jul. 3, 2011, 2 pages.

\* cited by examiner

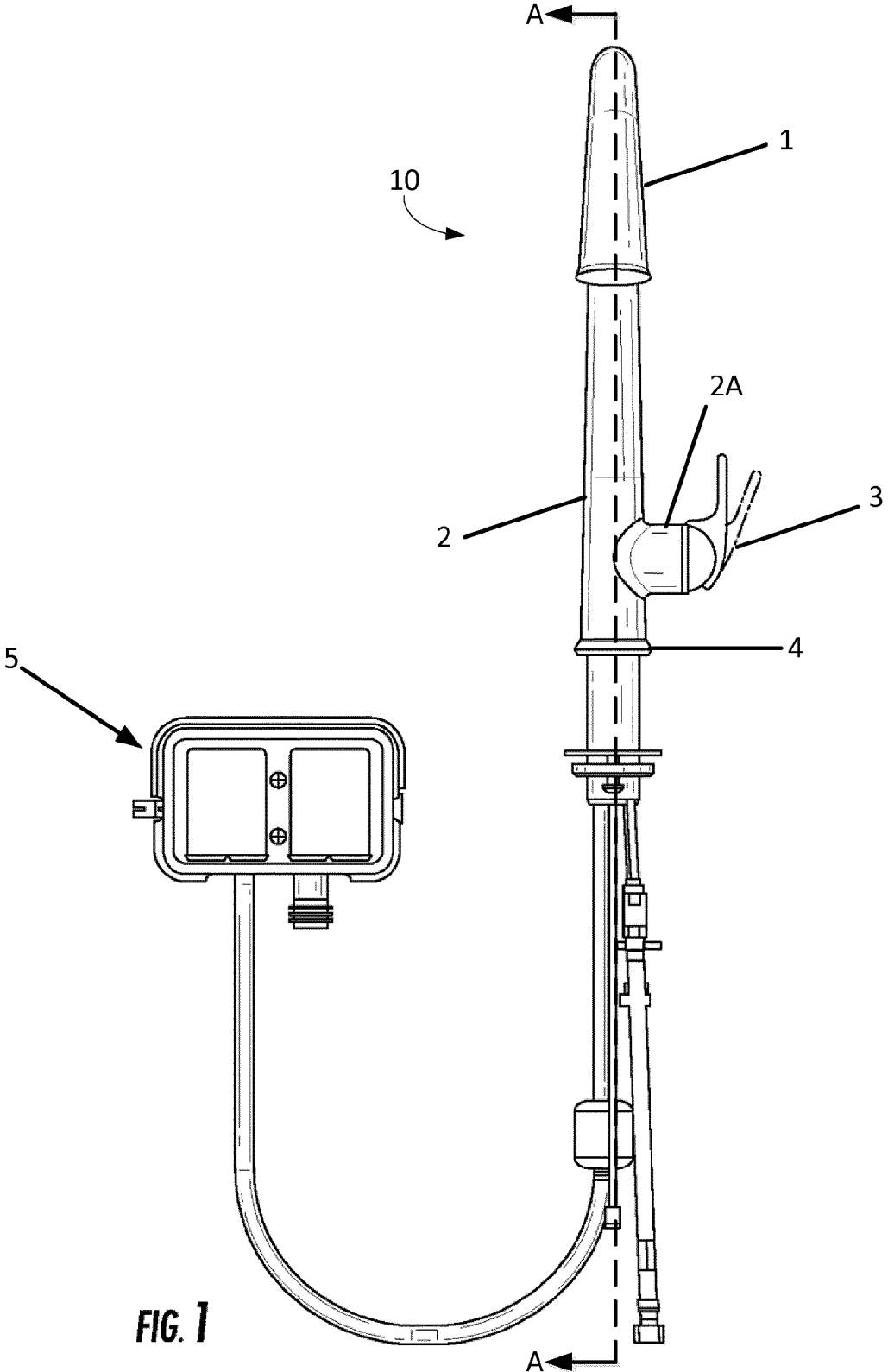

FIG. 1

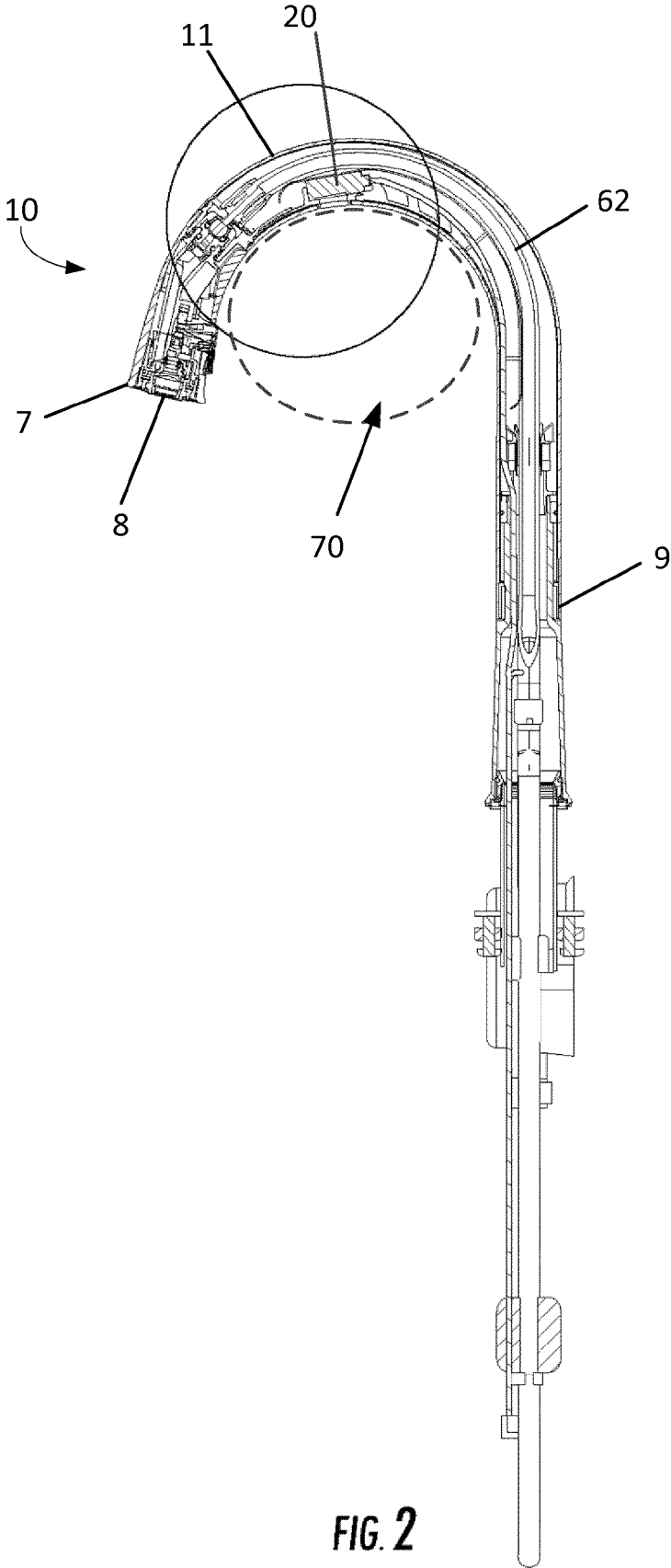
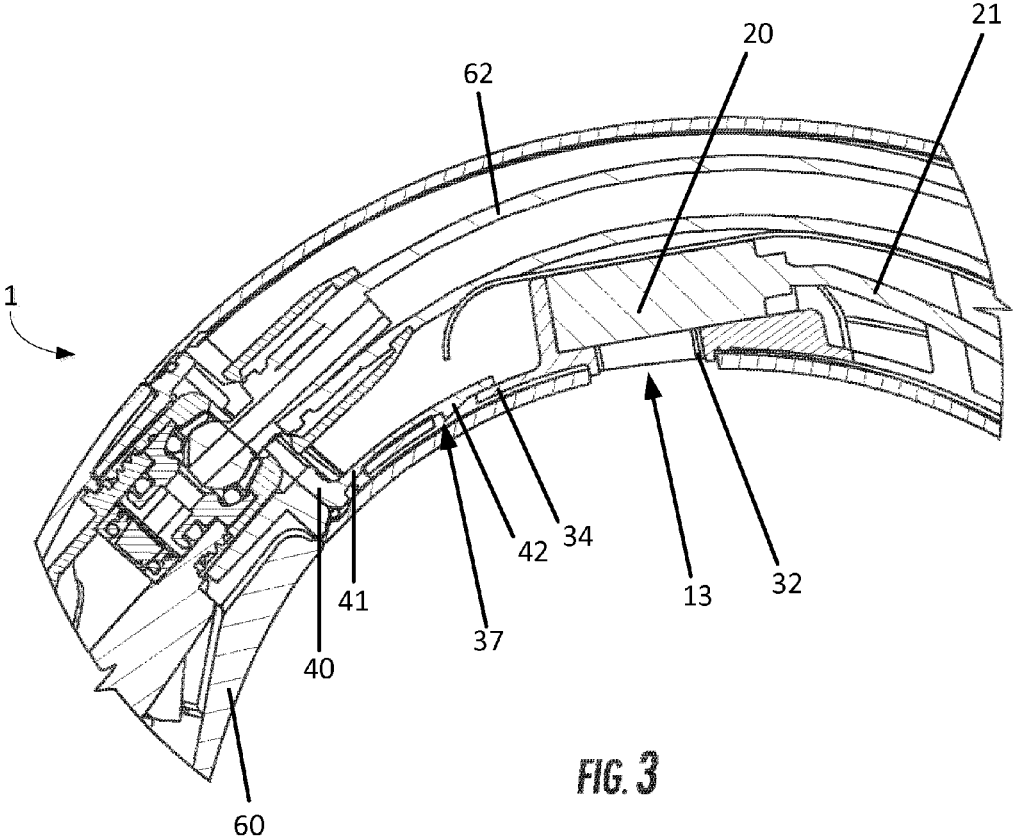

FIG. 2



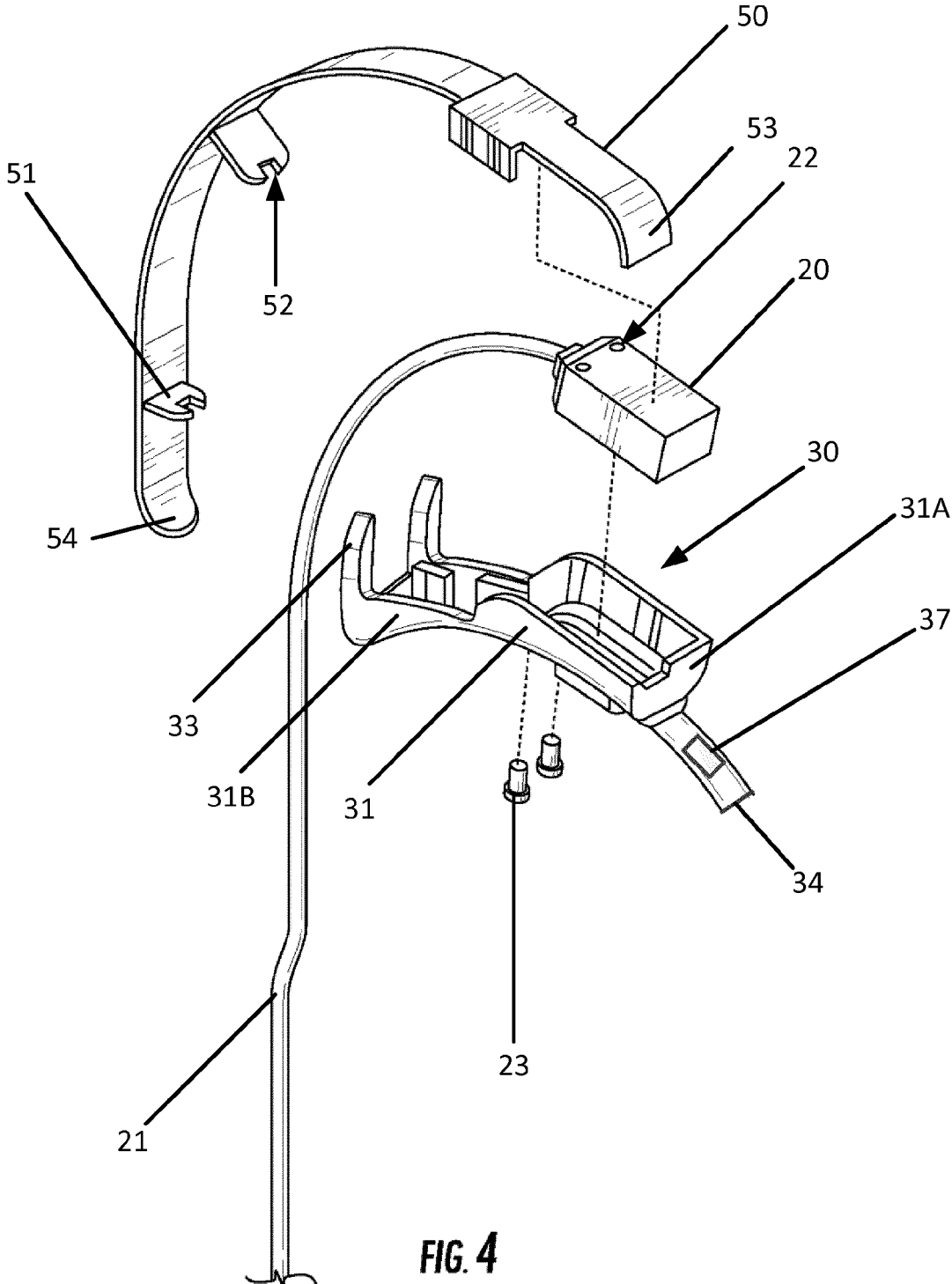

FIG. 4

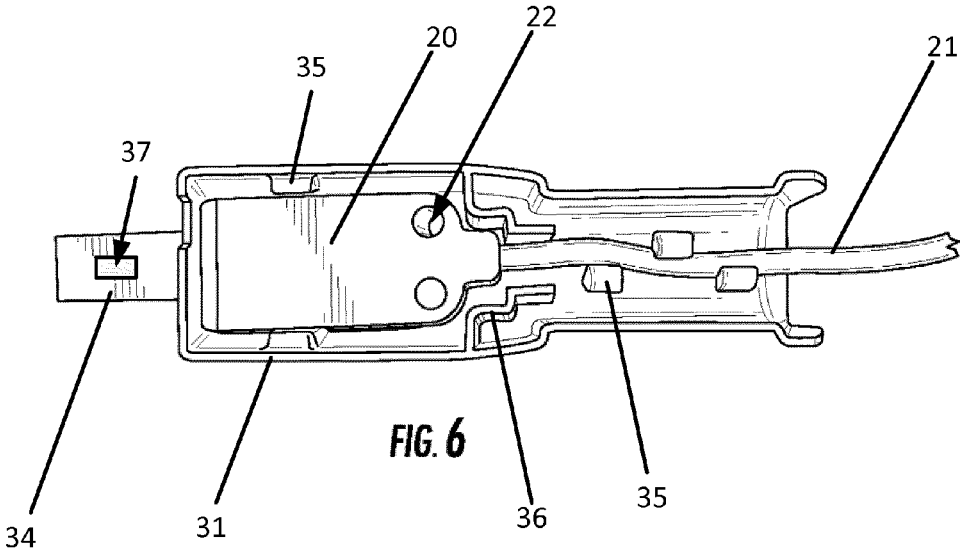
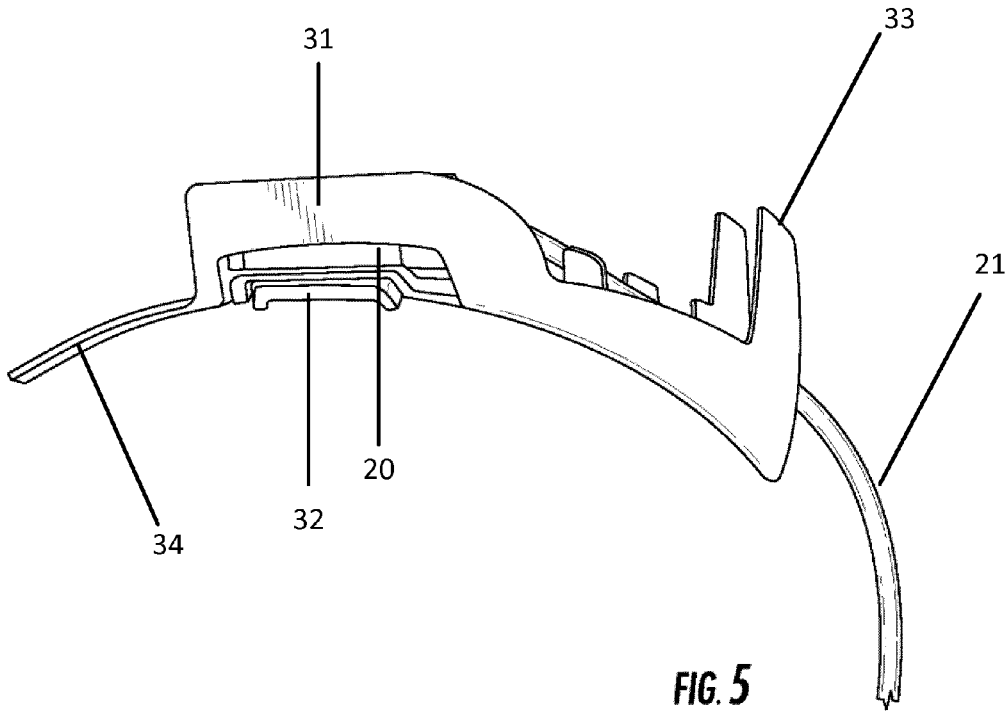

Fig. 7

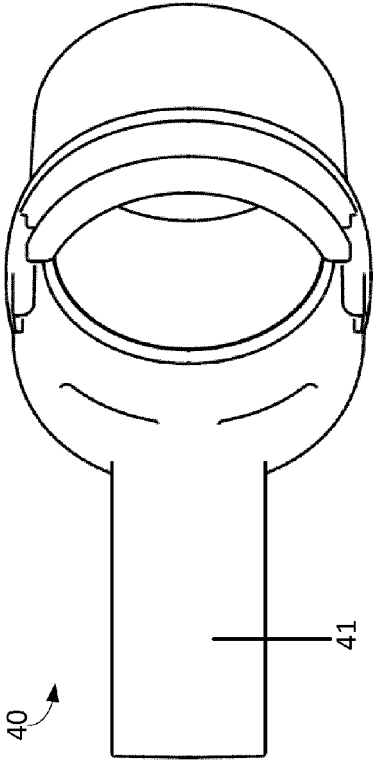
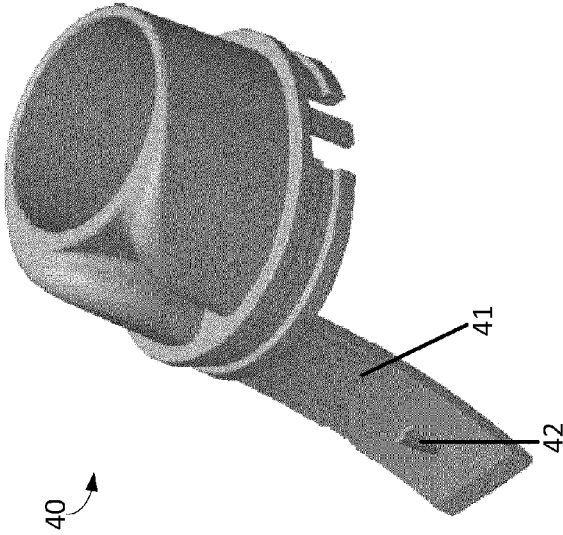

Fig. 8





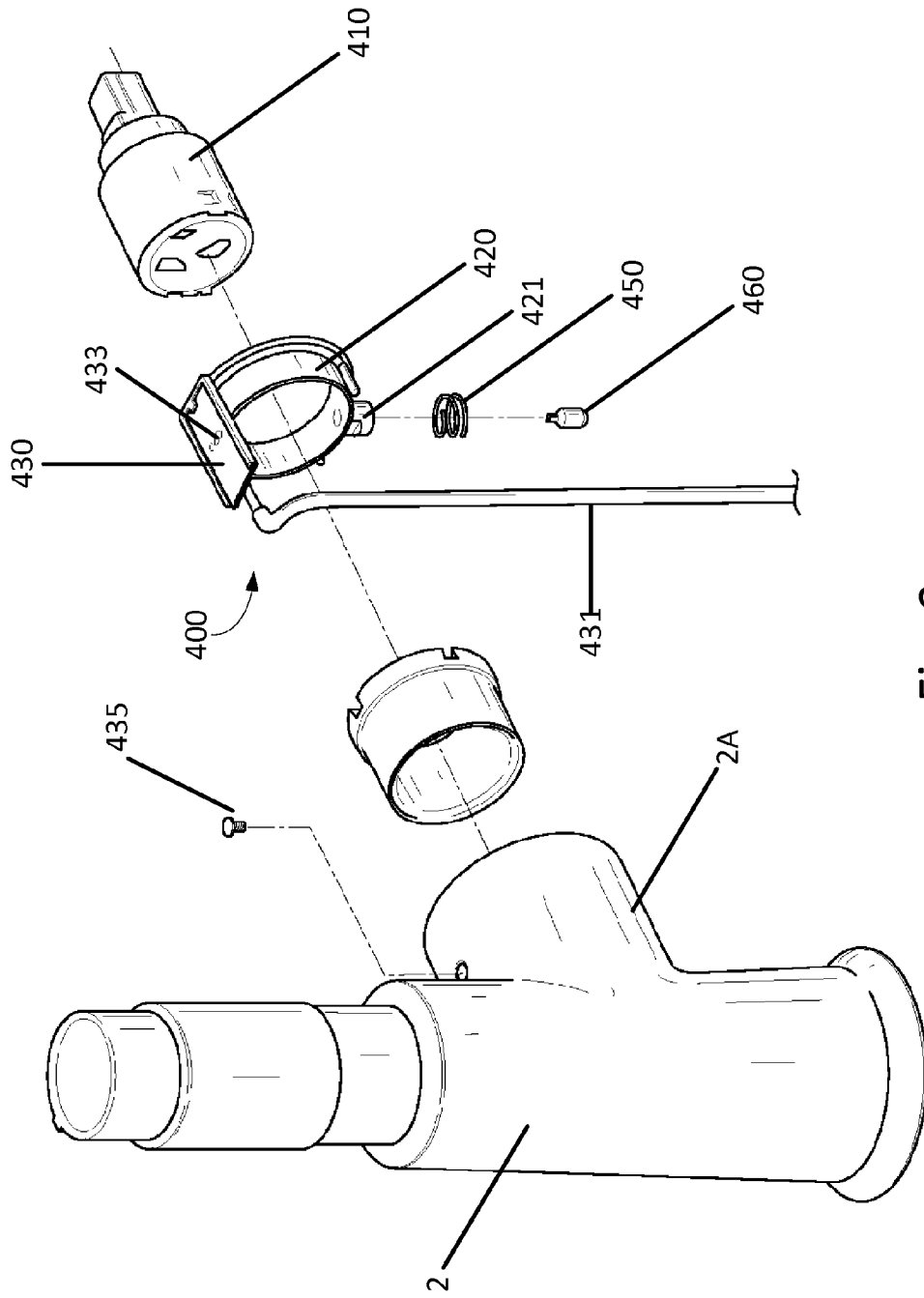

Fig. 9

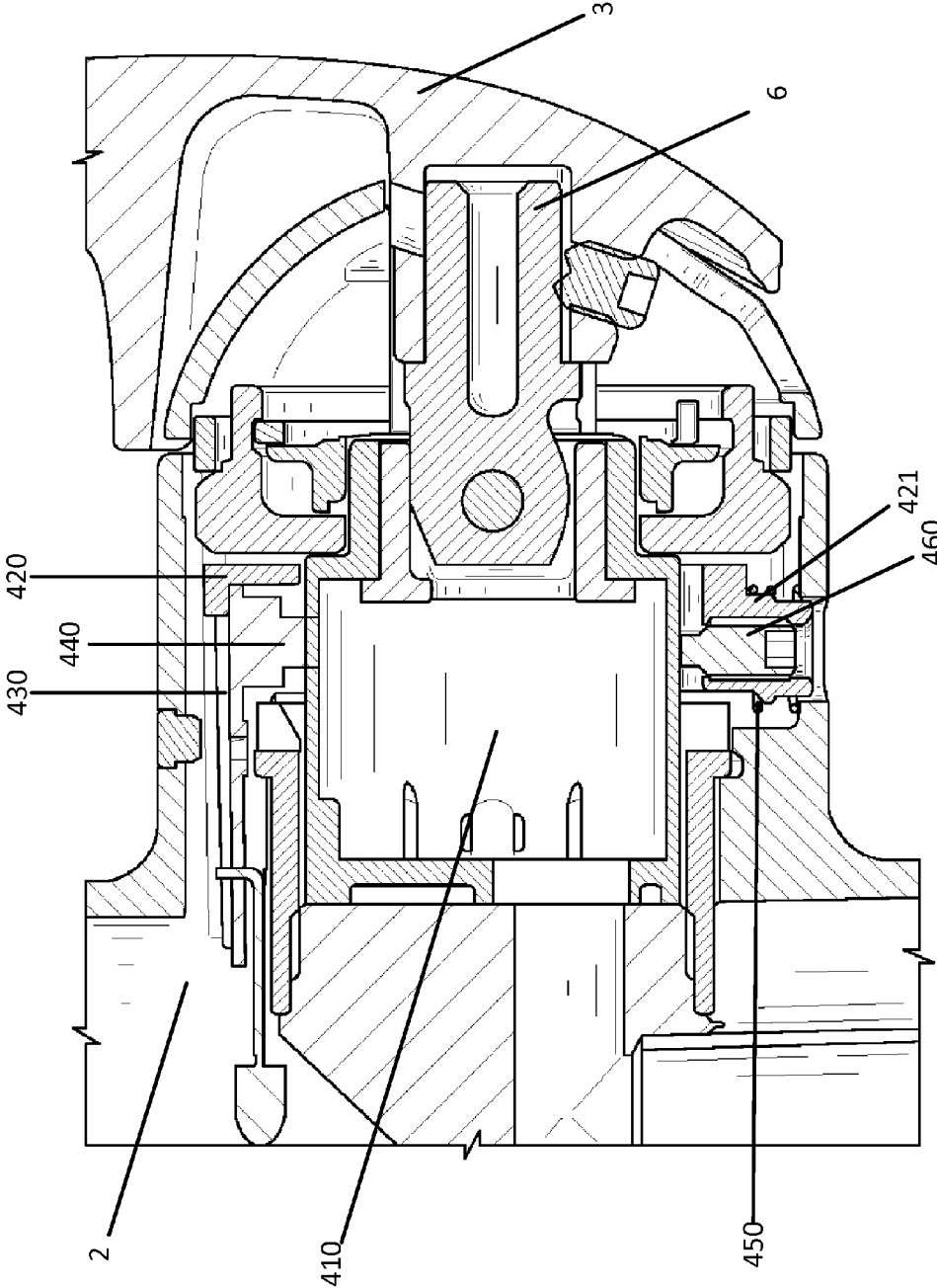

Fig. 10

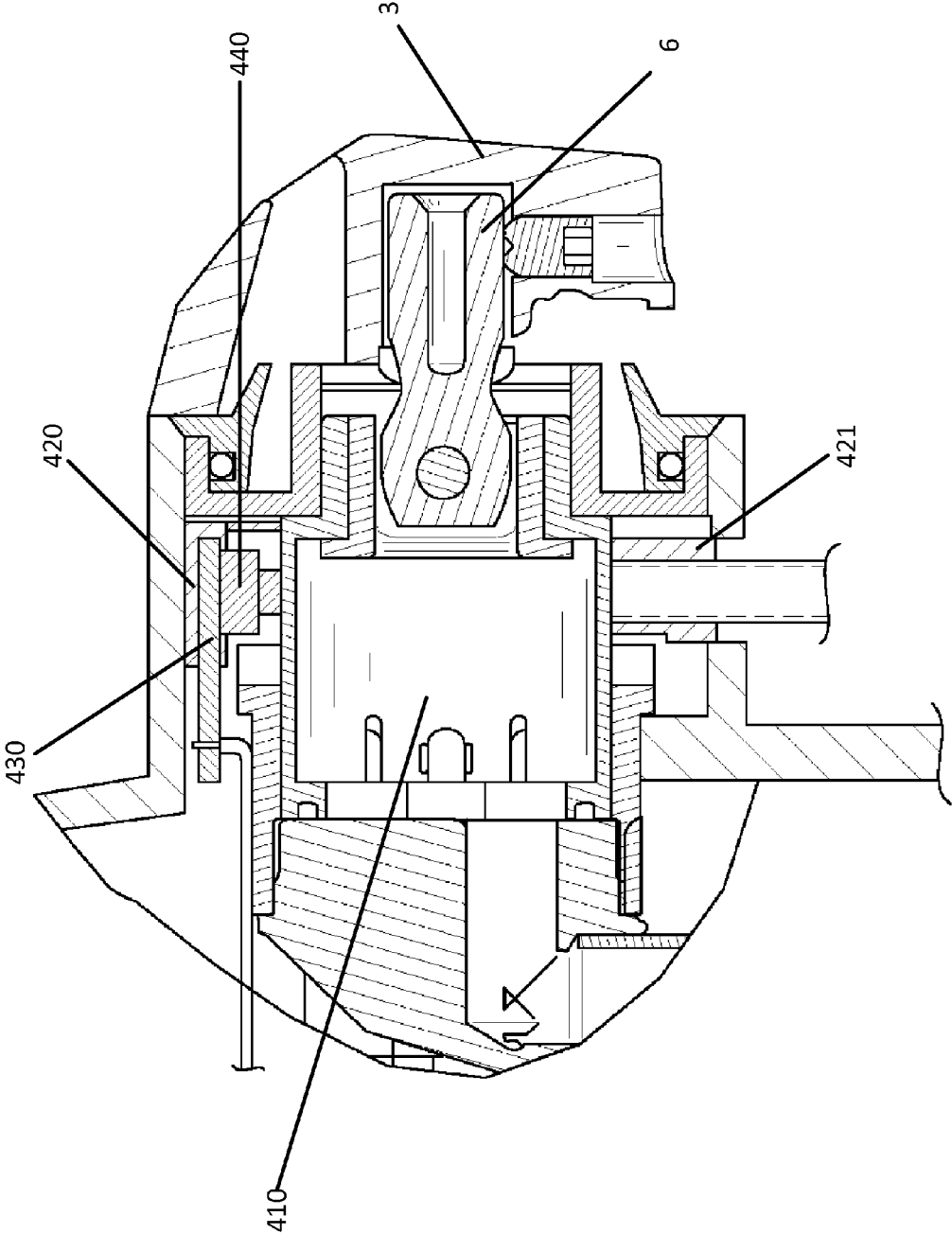

Fig. 11

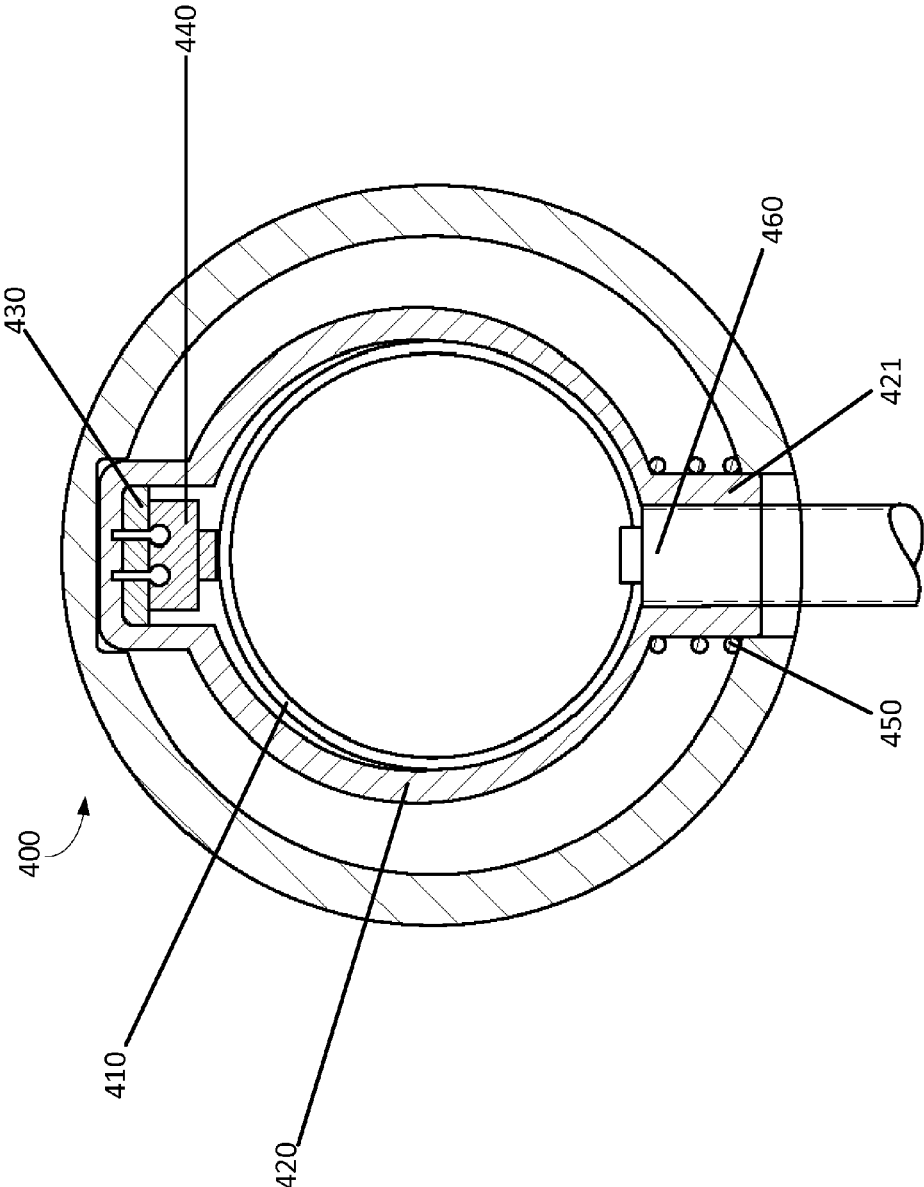

Fig. 12

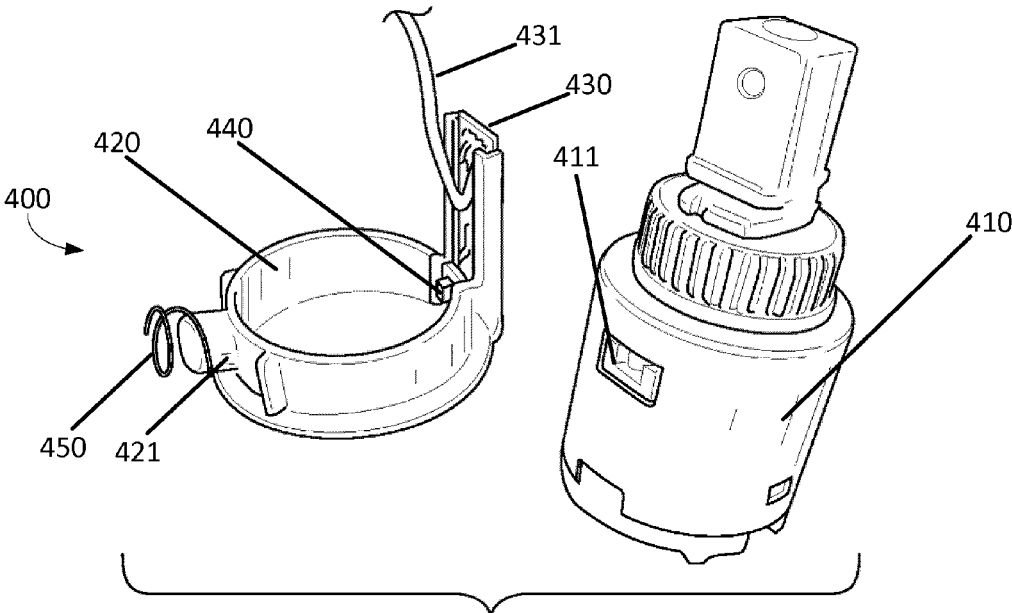

Fig. 13

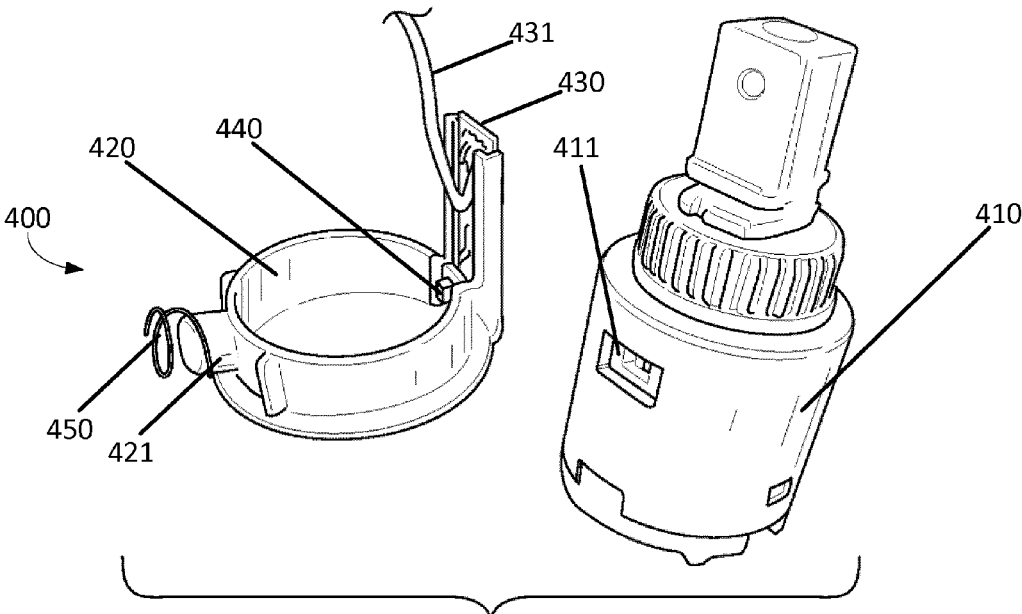

Fig. 14

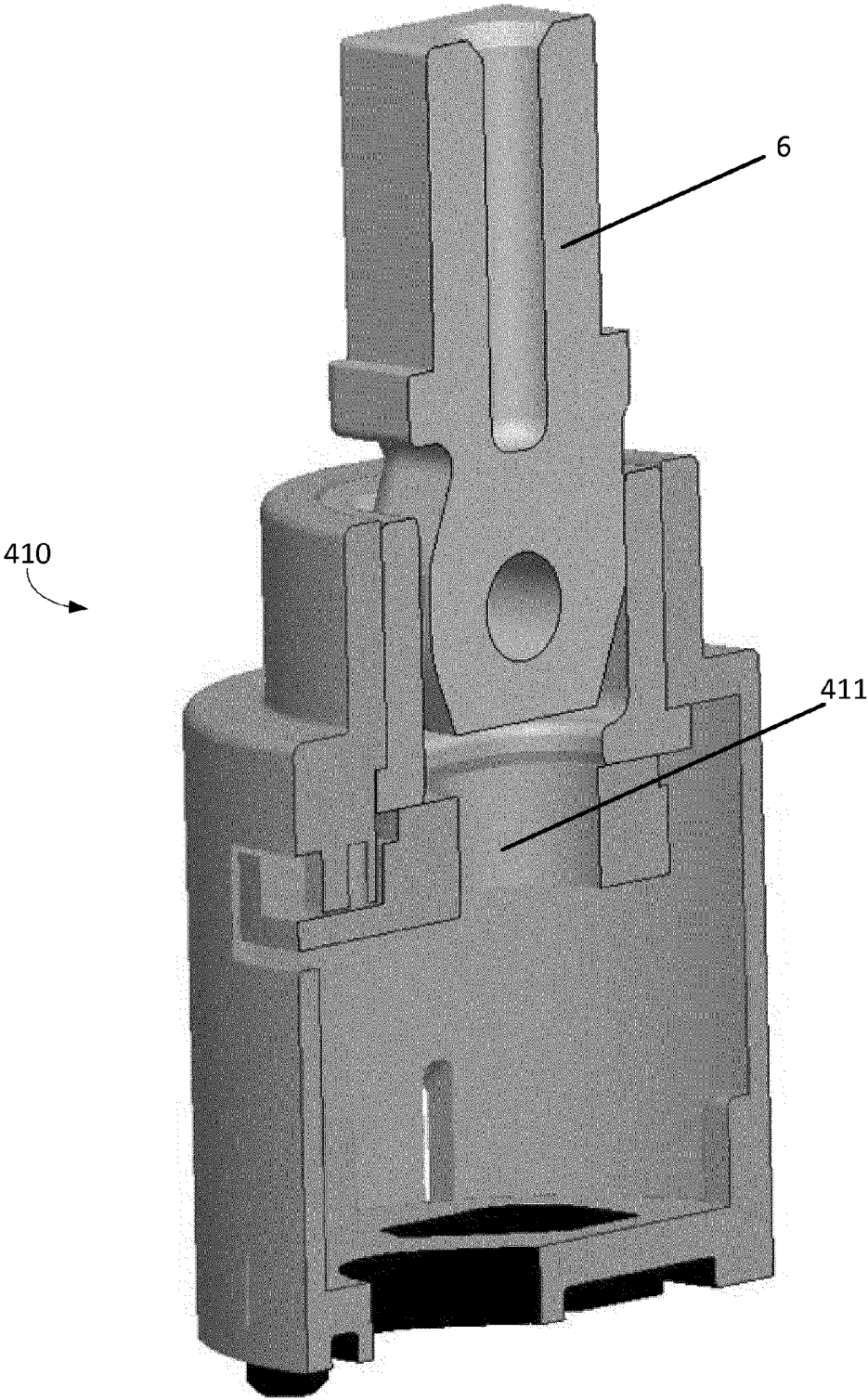

Fig. 15

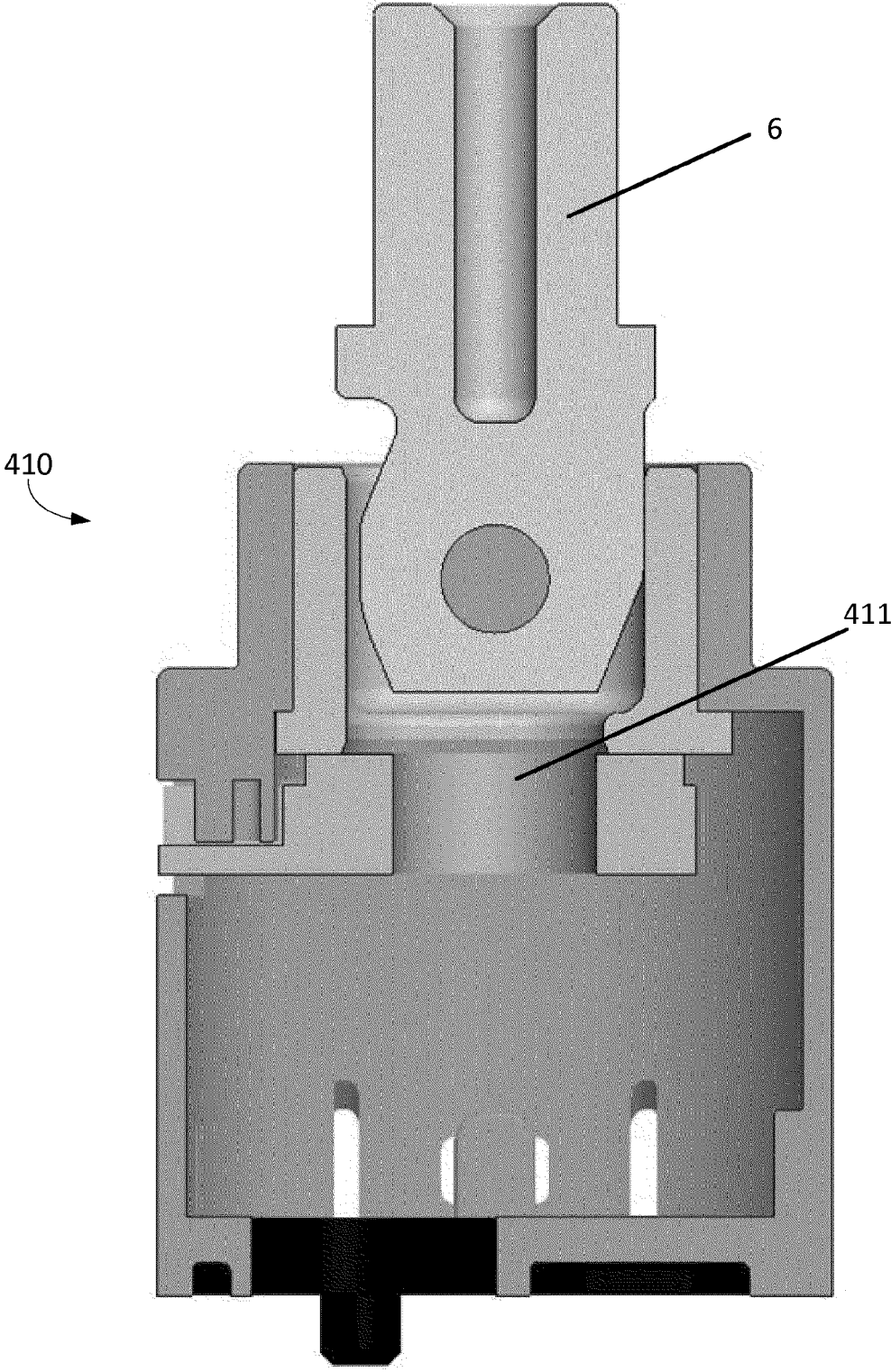

Fig. 16

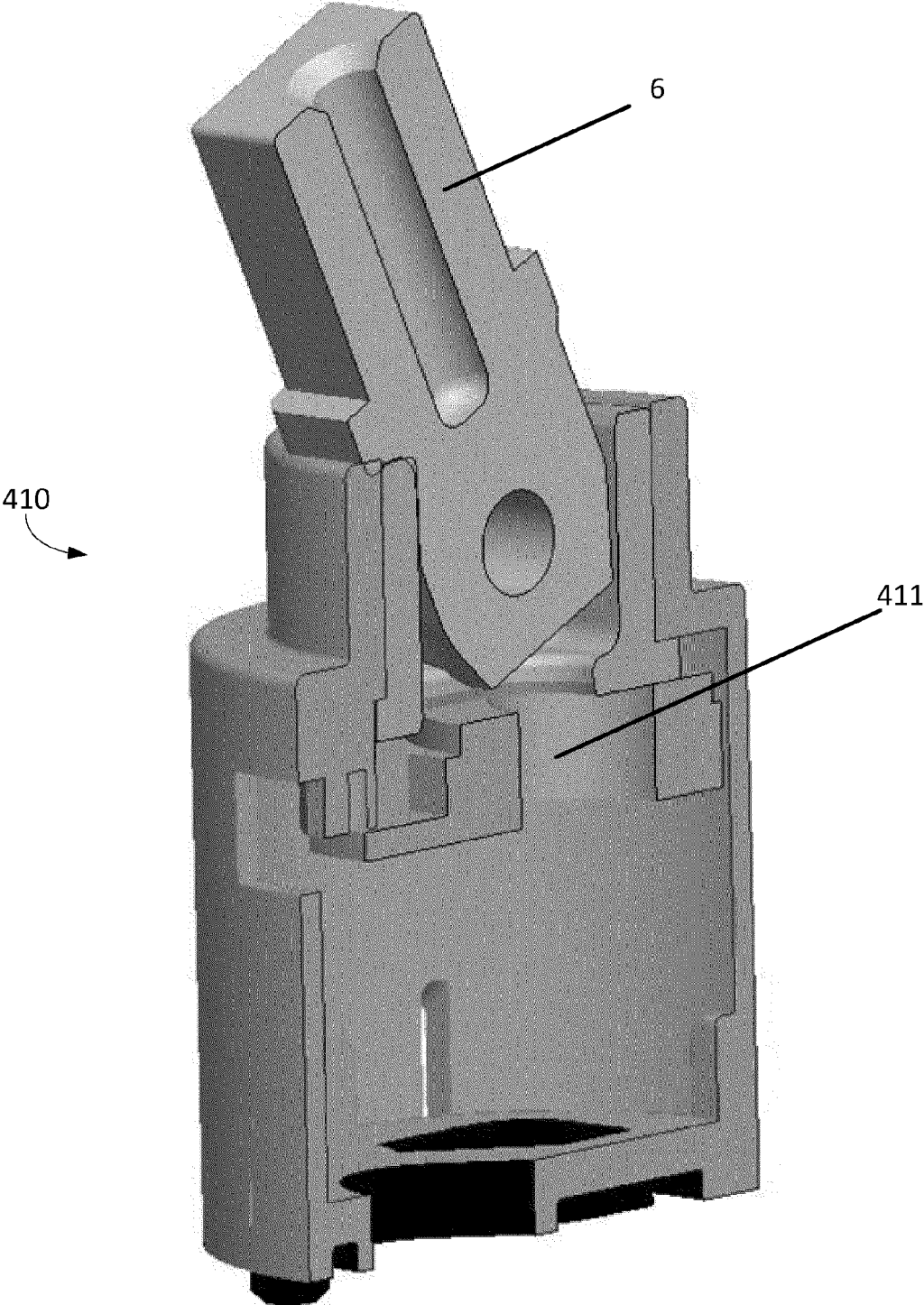

Fig. 17



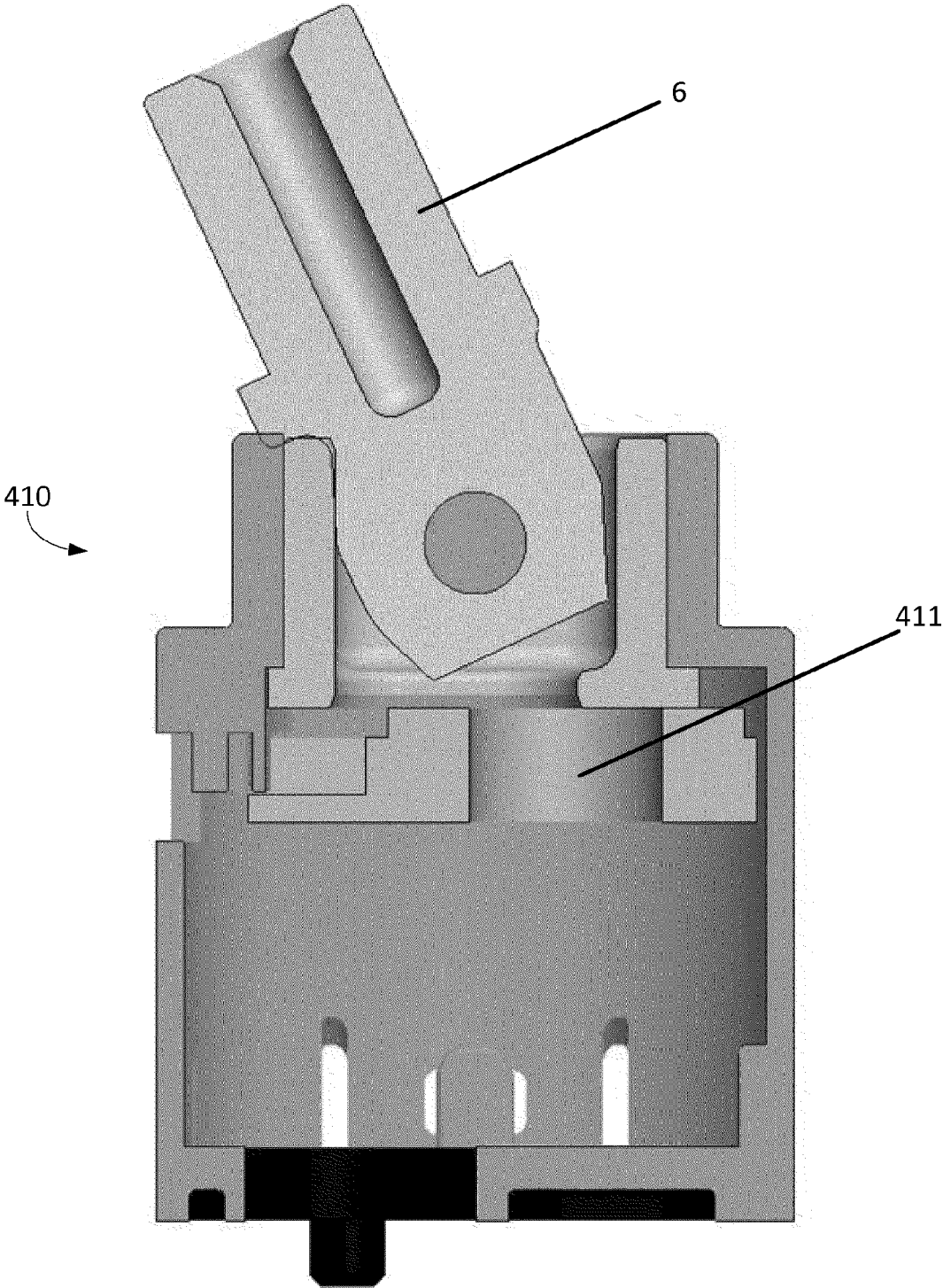

Fig. 18

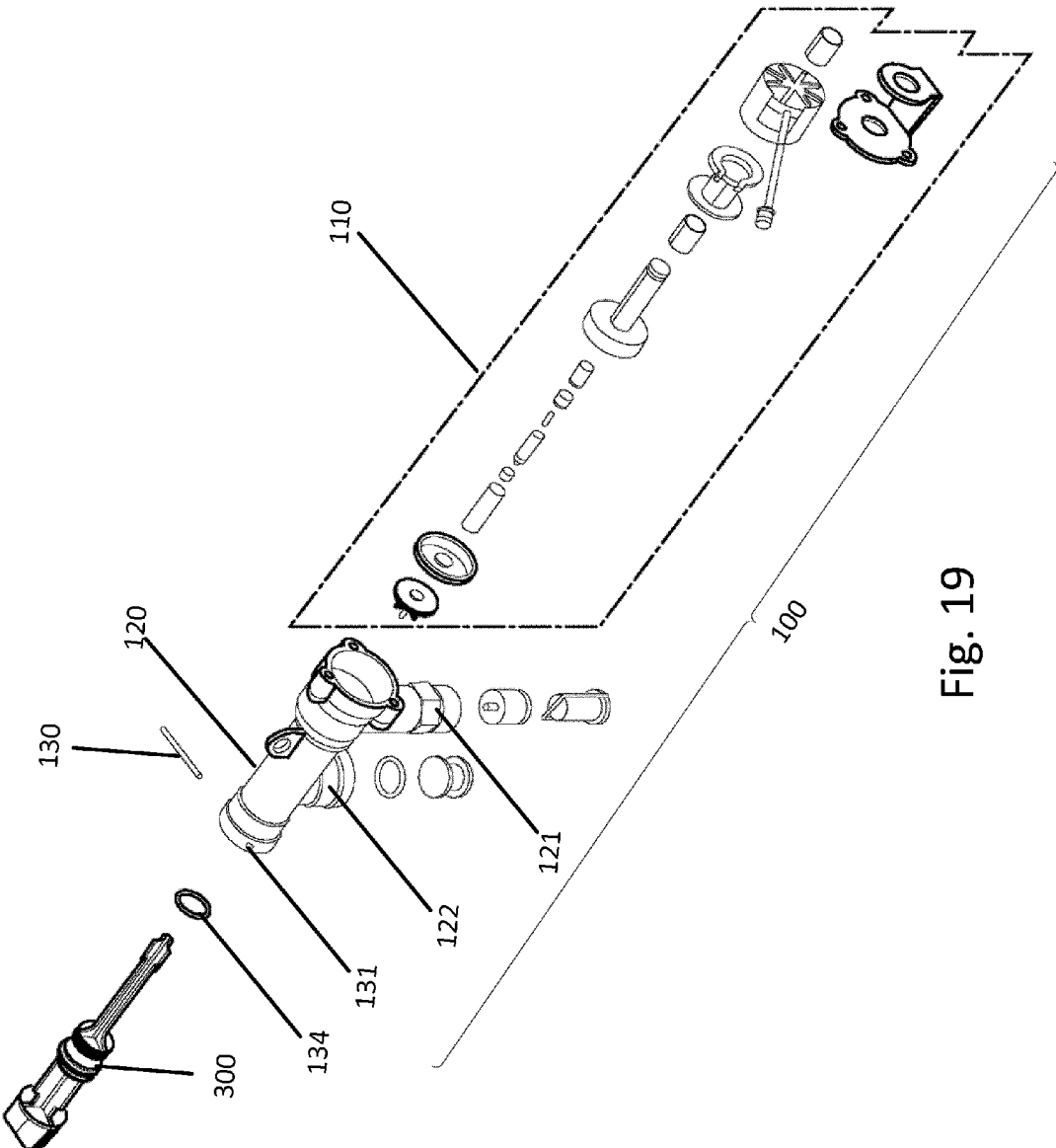

Fig. 19

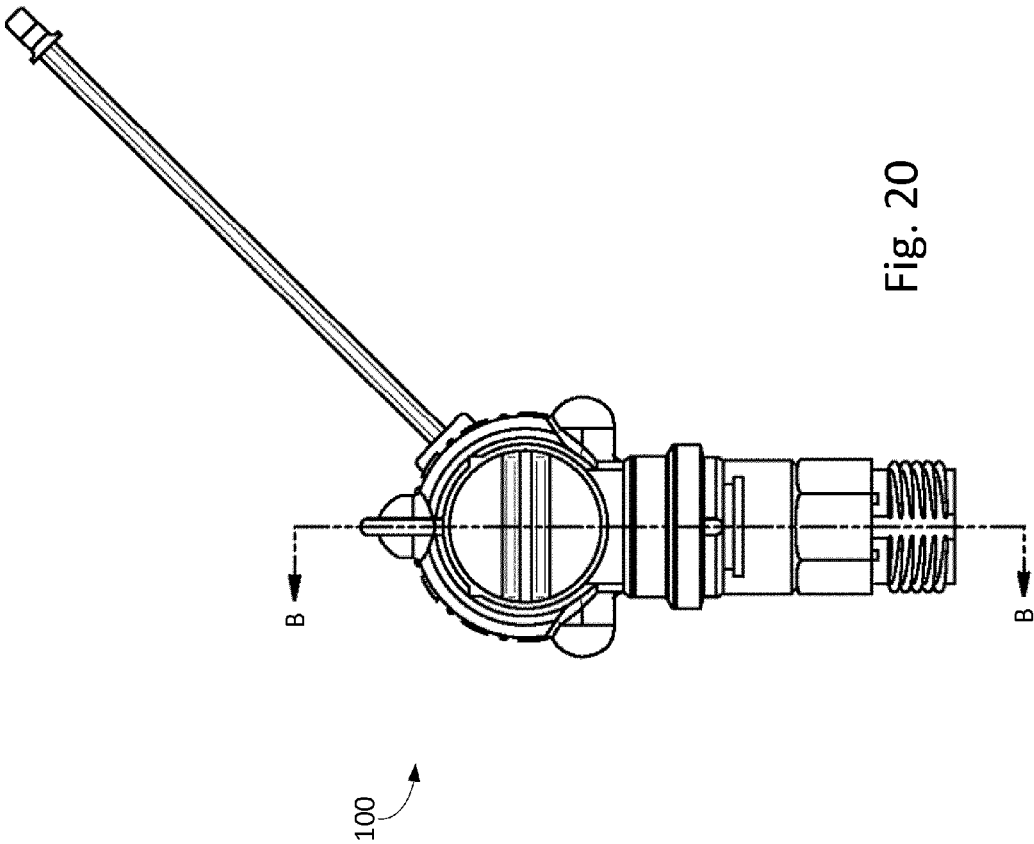

Fig. 20

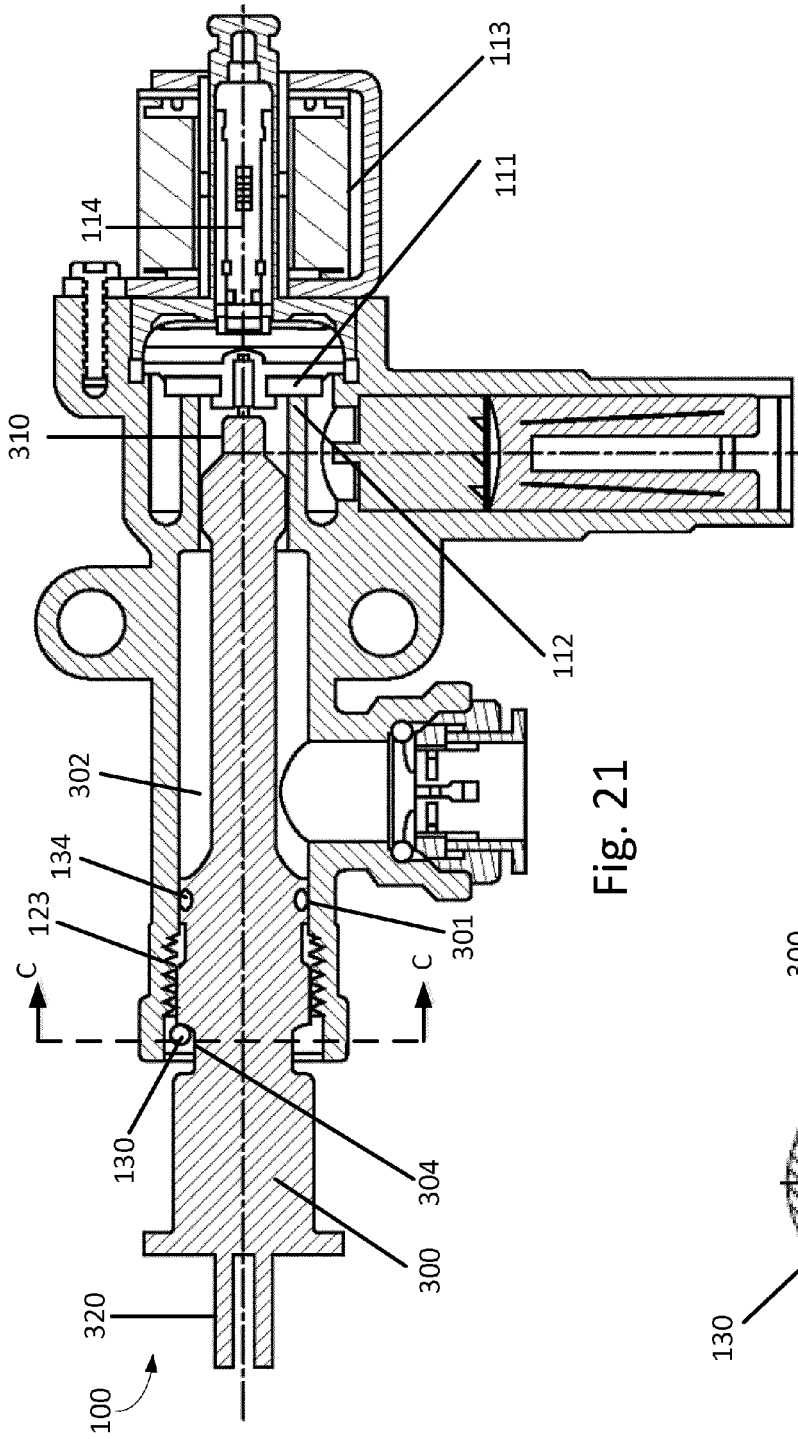

Fig. 21

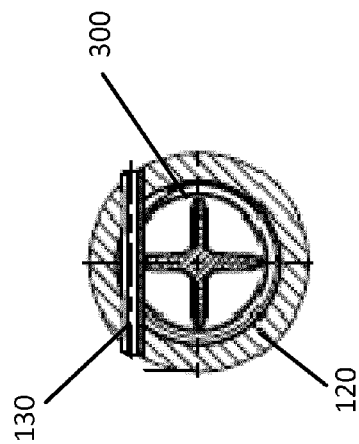

Fig. 22

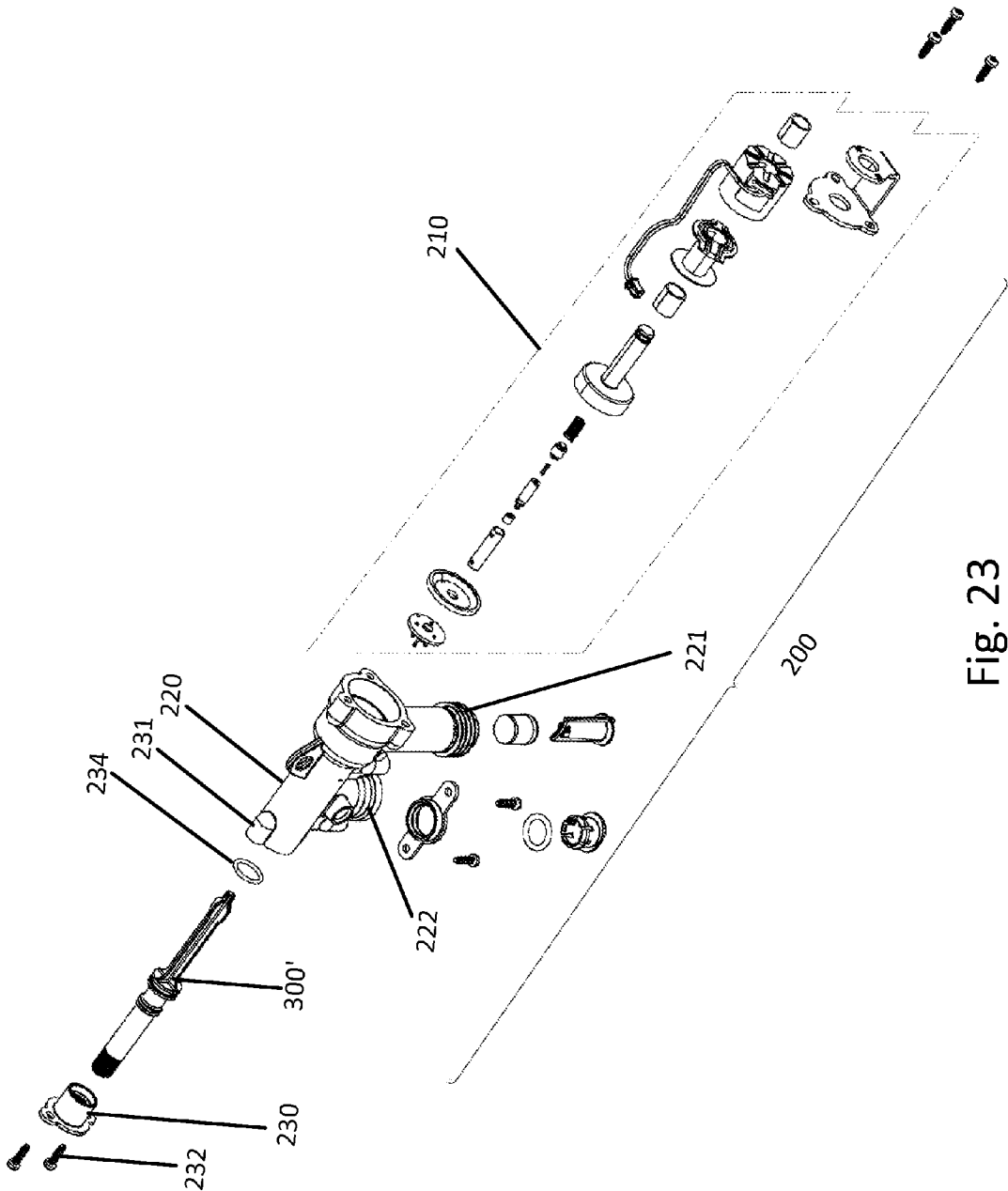

Fig. 23

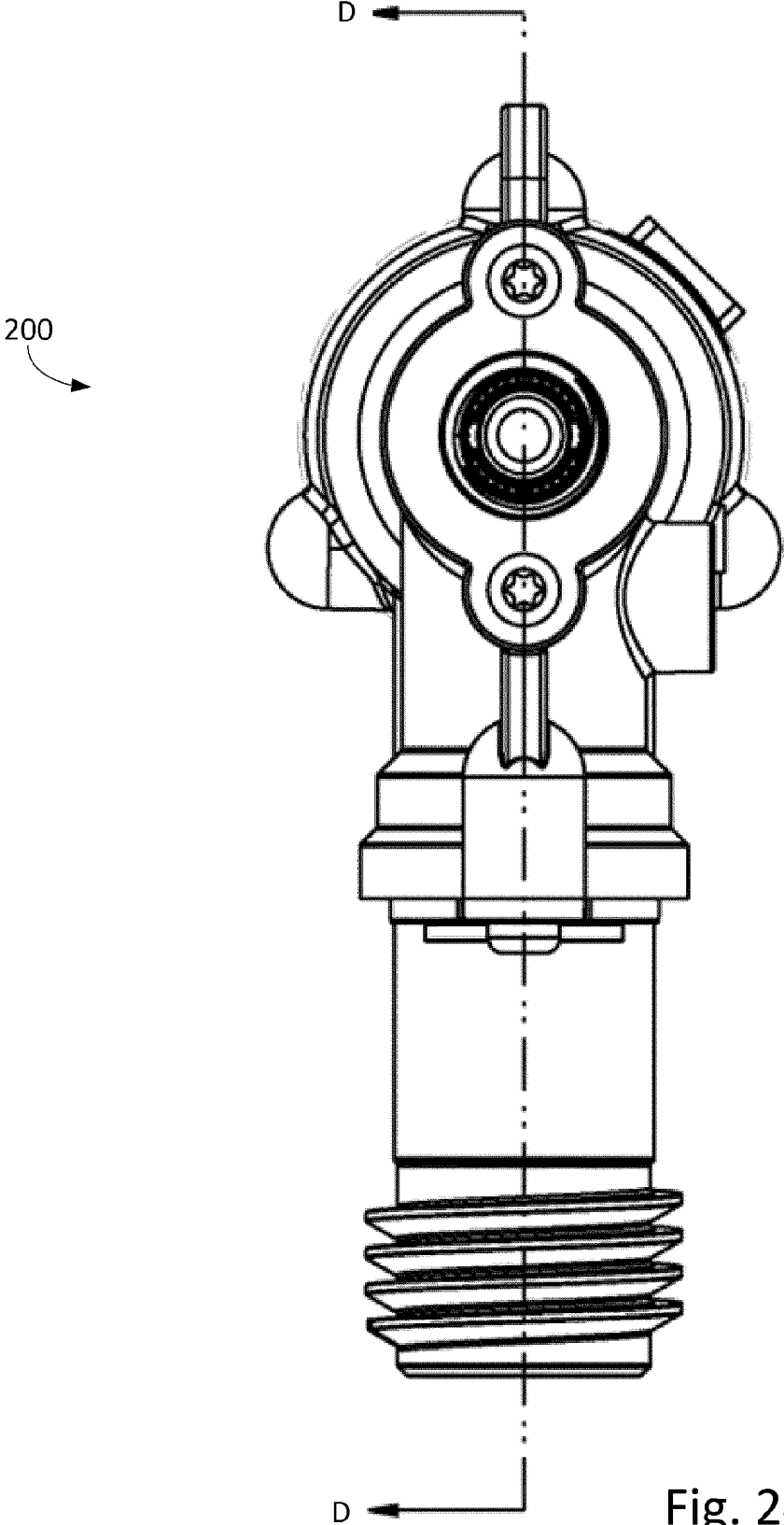

Fig. 24

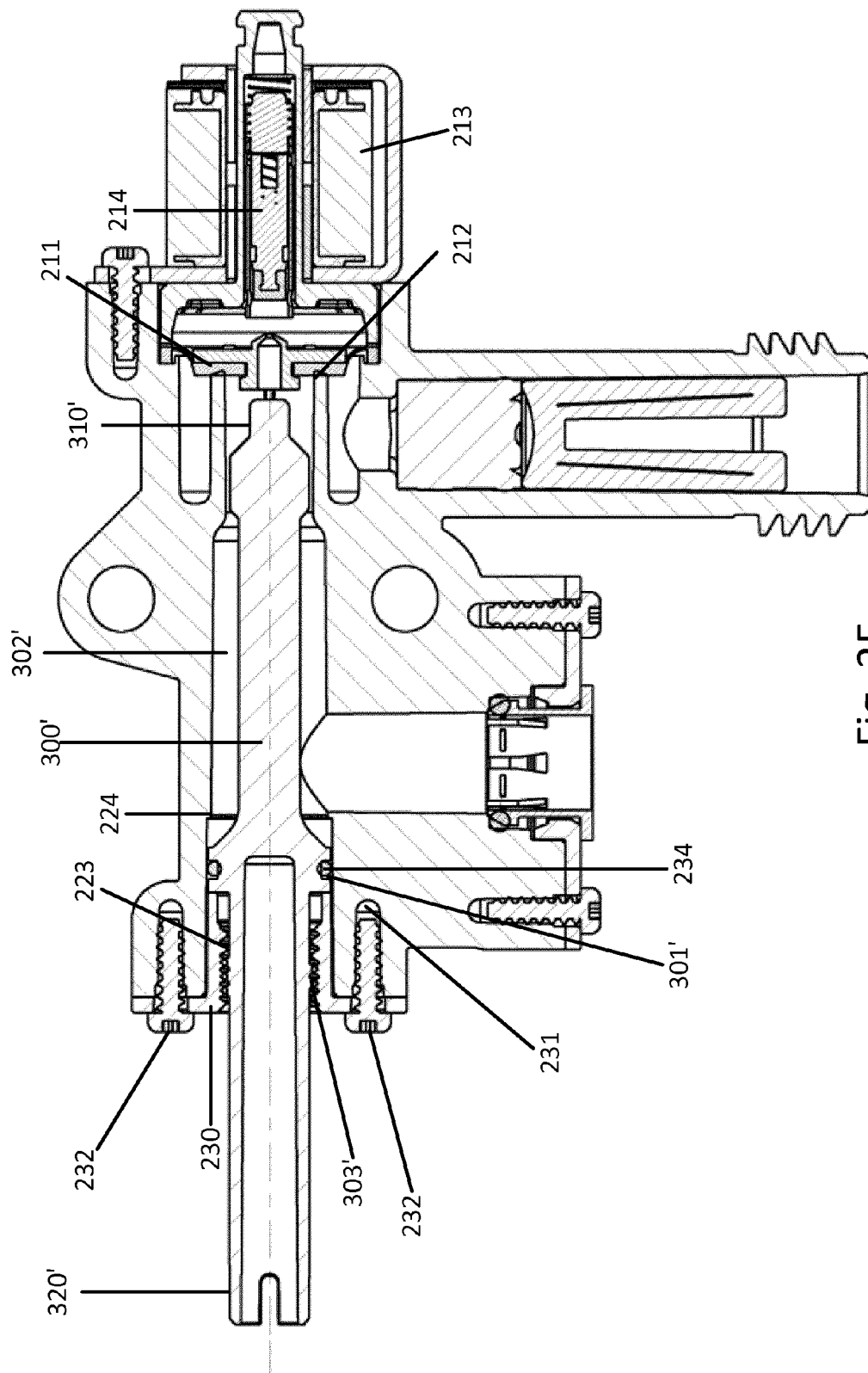

Fig. 25

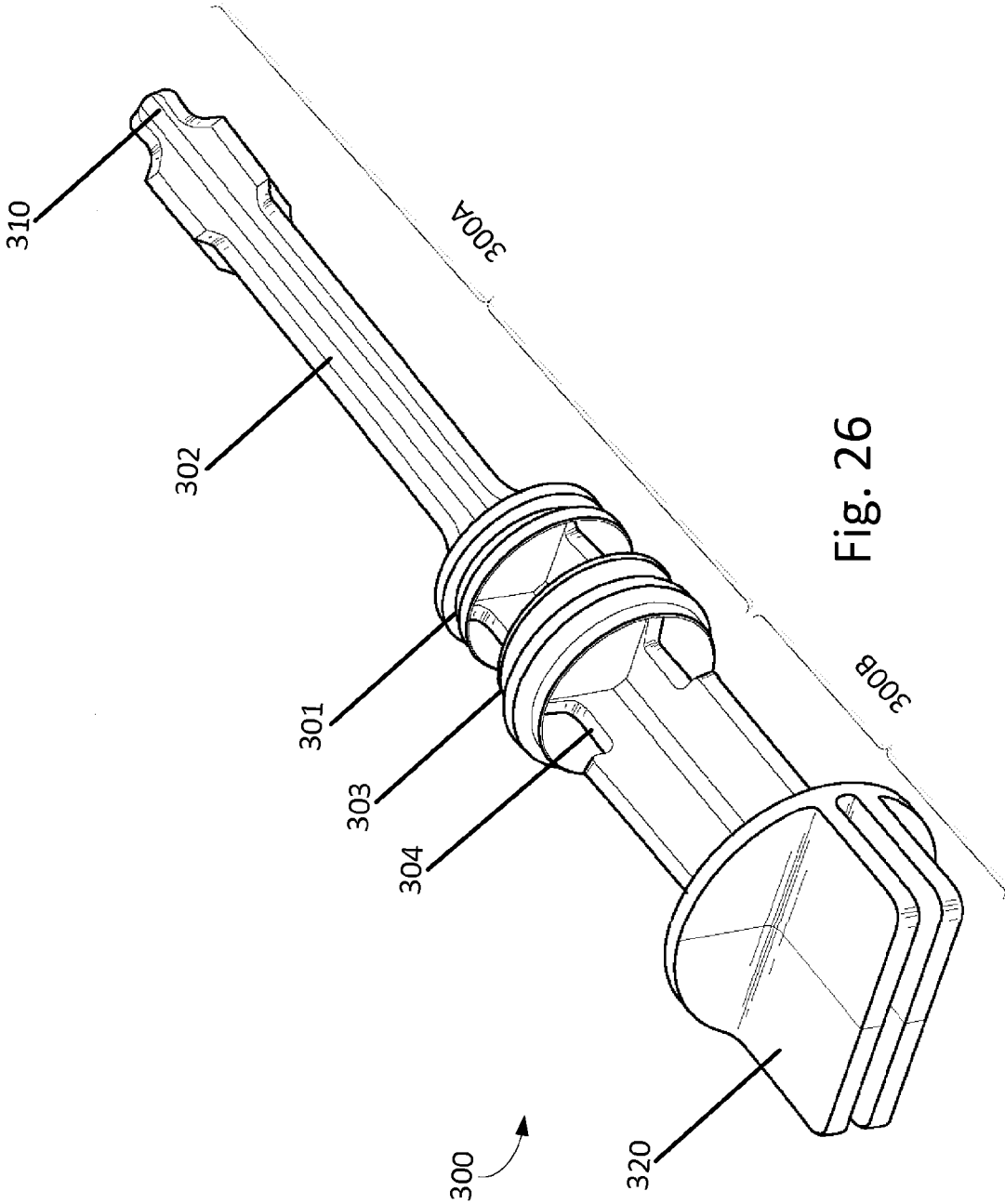

Fig. 26



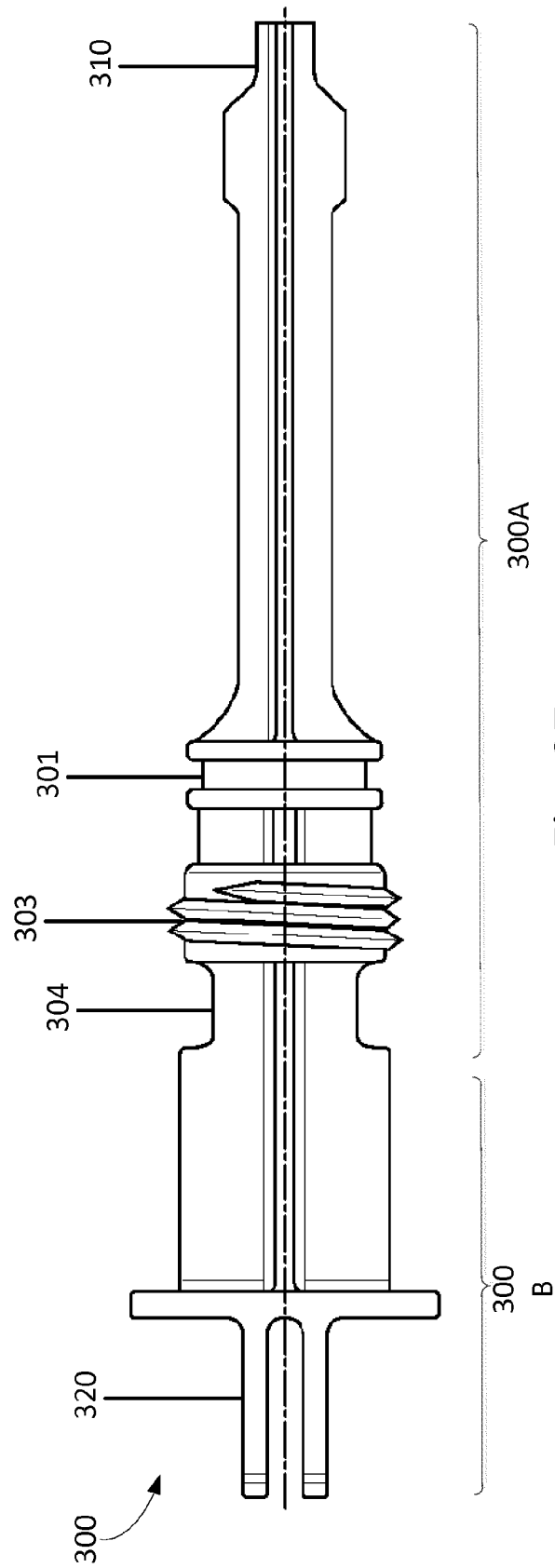

Fig. 27

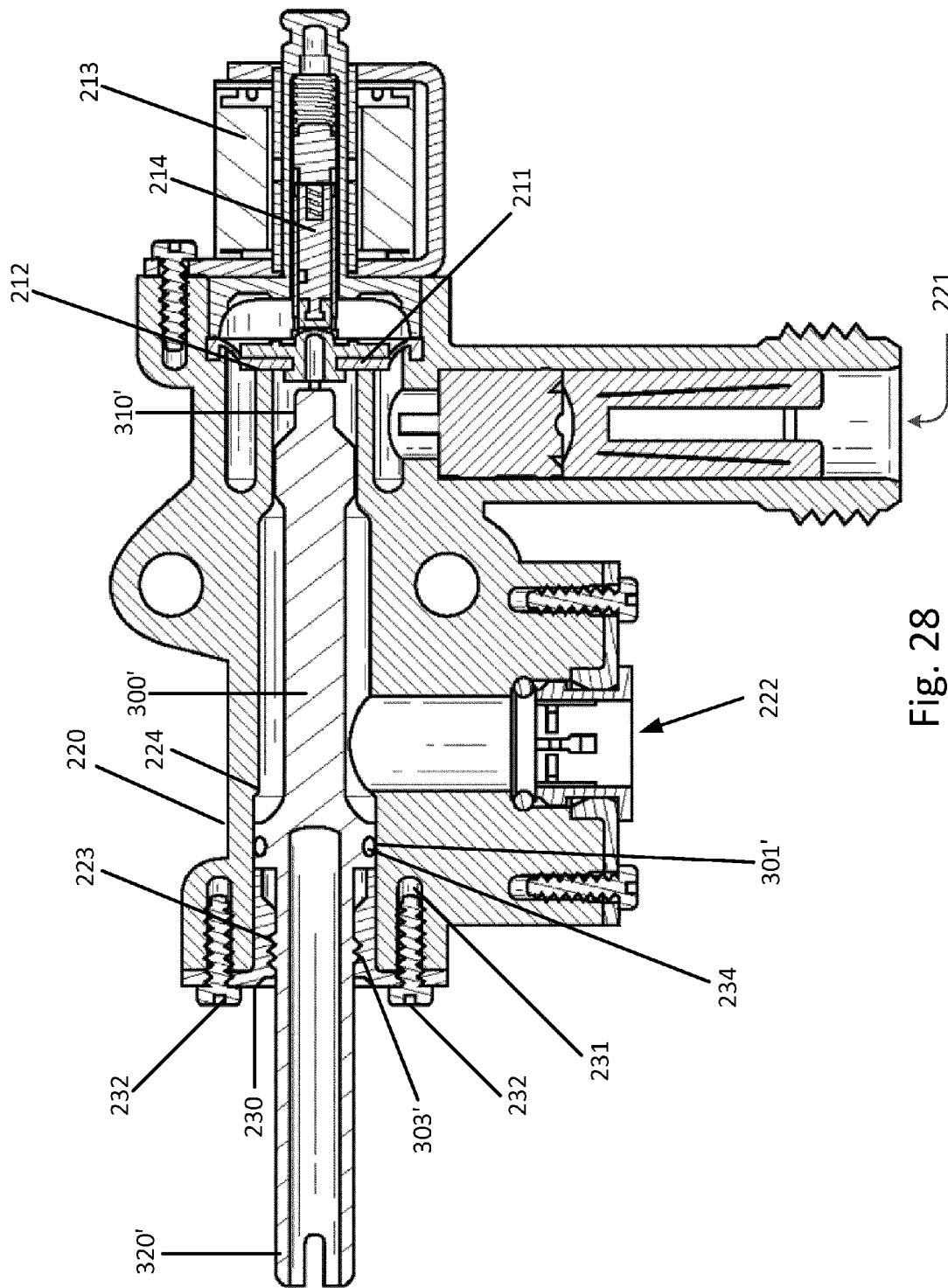

Fig. 28

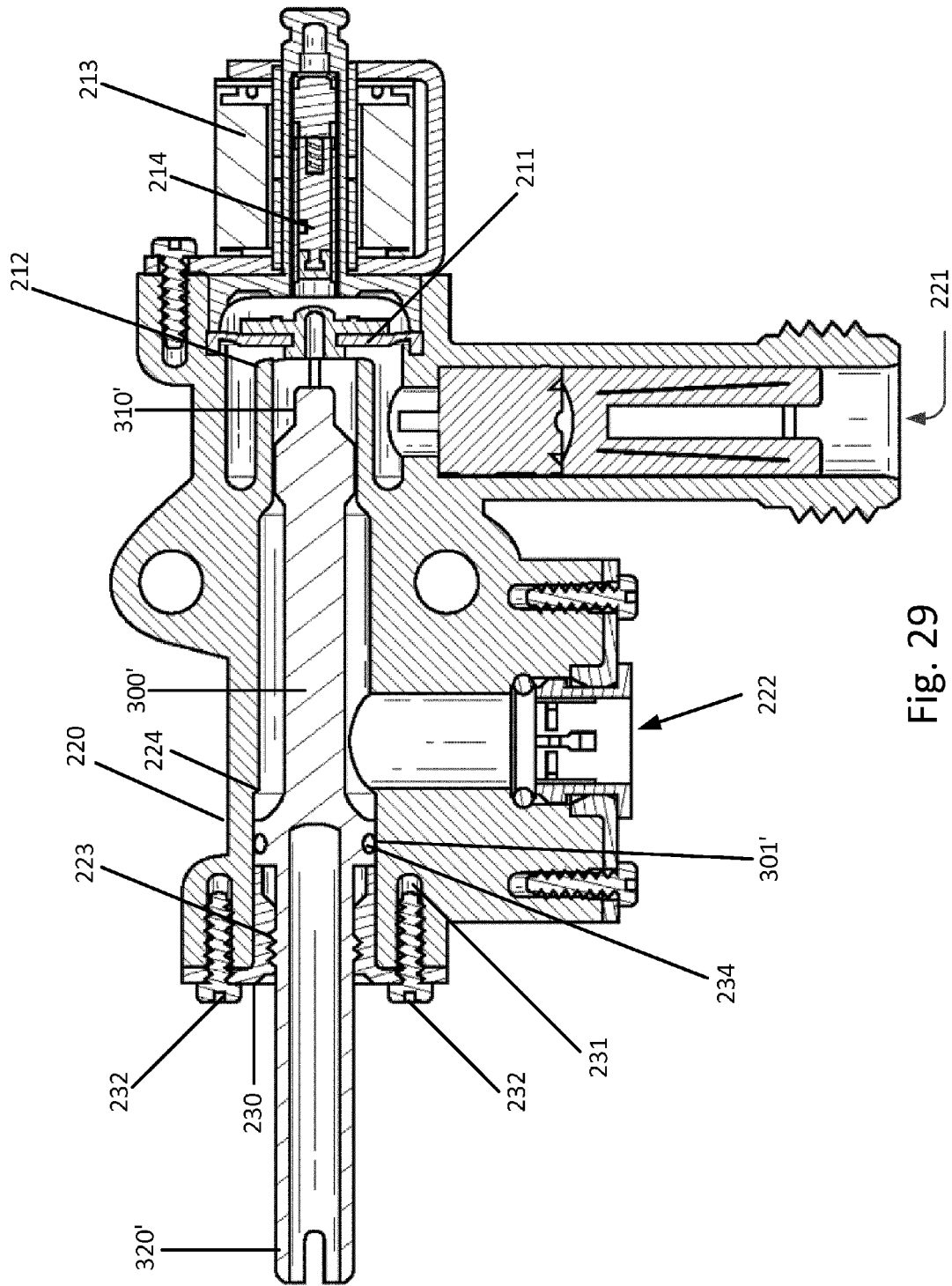

Fig. 29

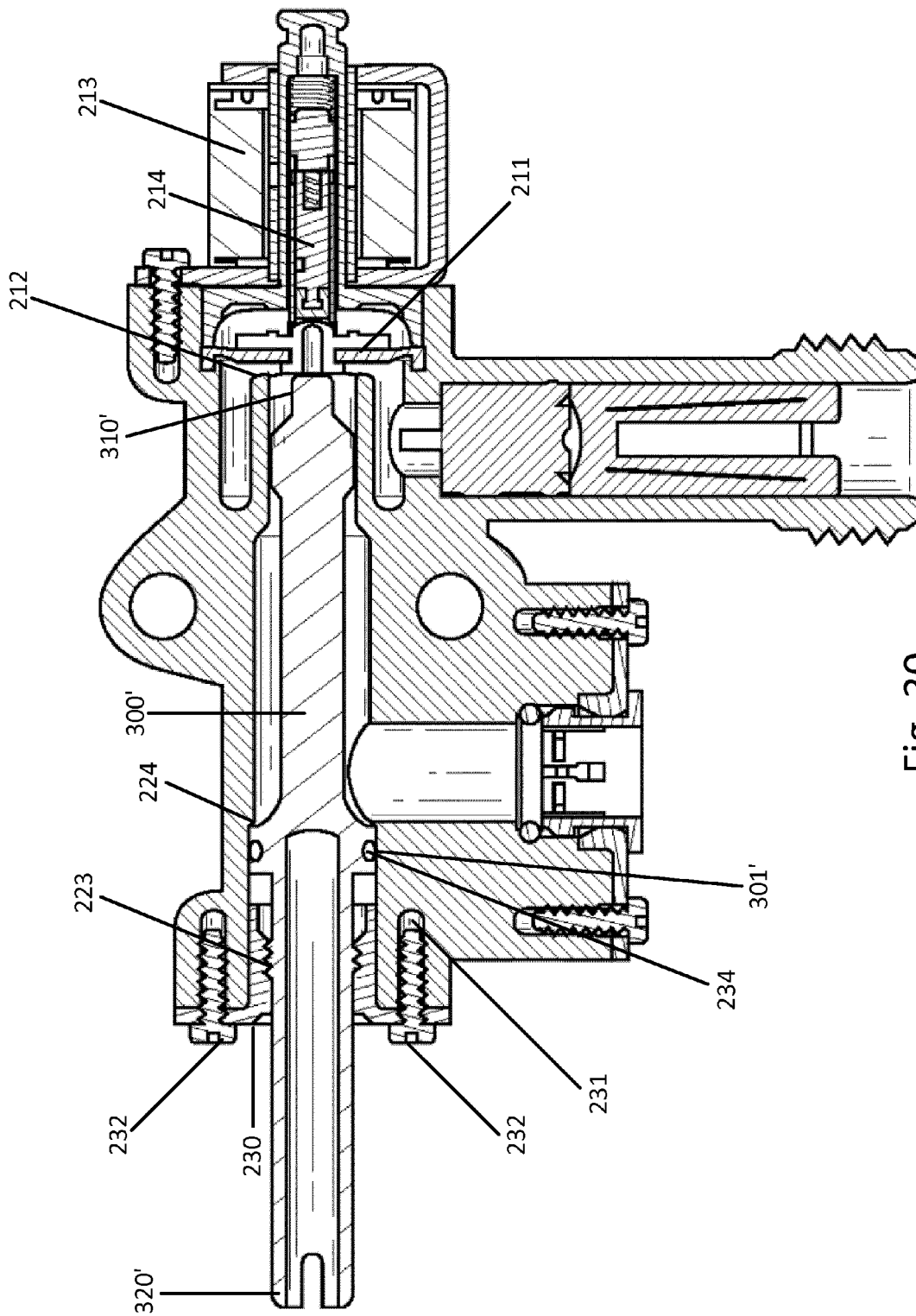

Fig. 30

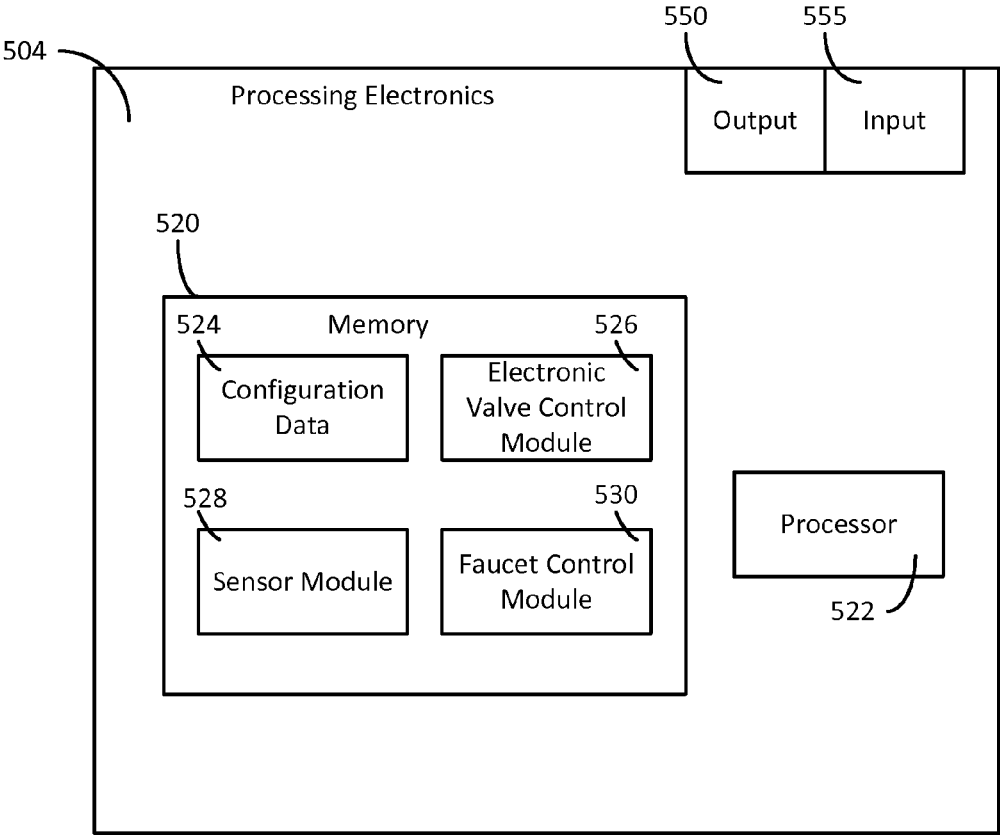

FIG. 31

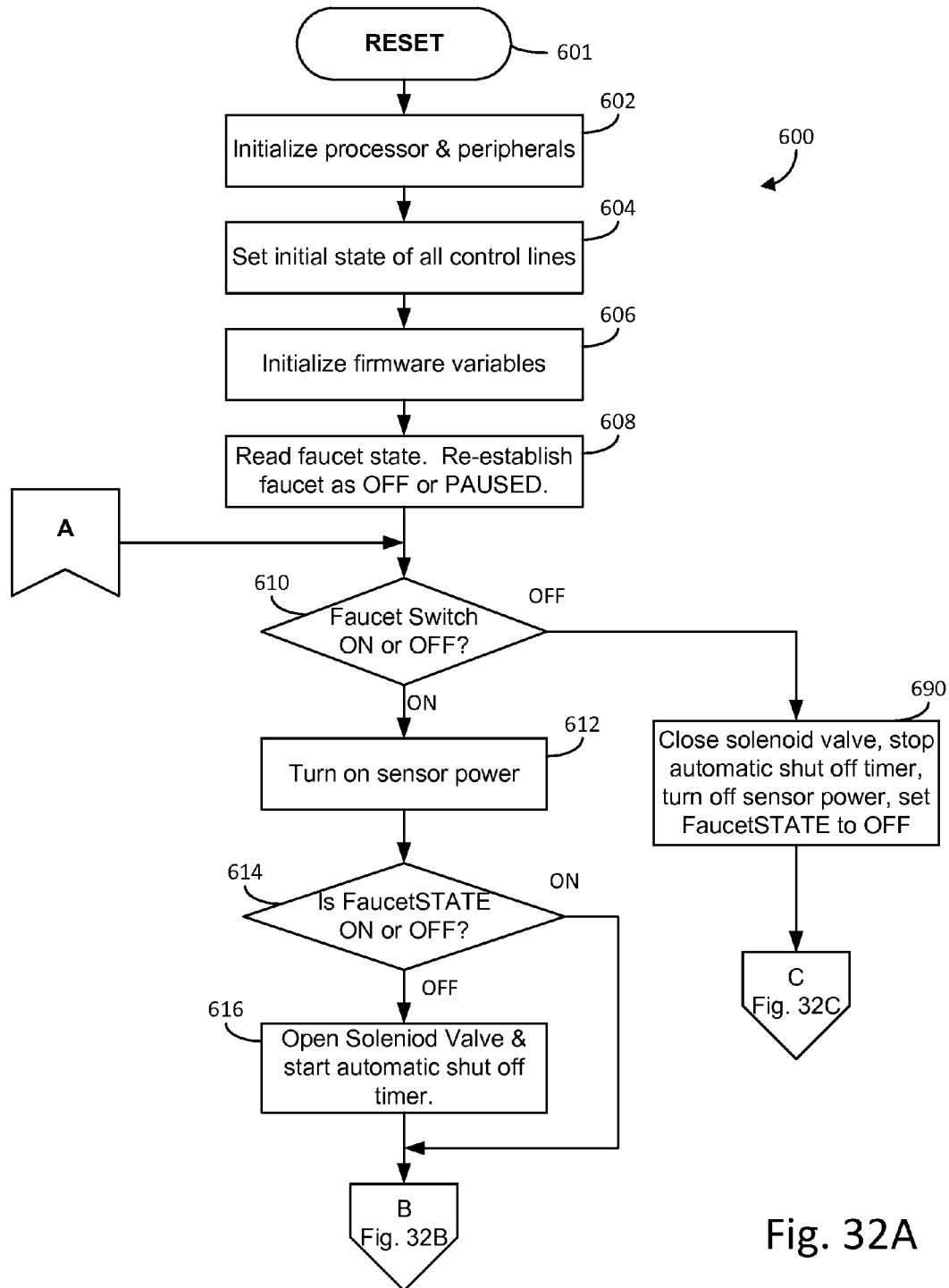

Fig. 32A

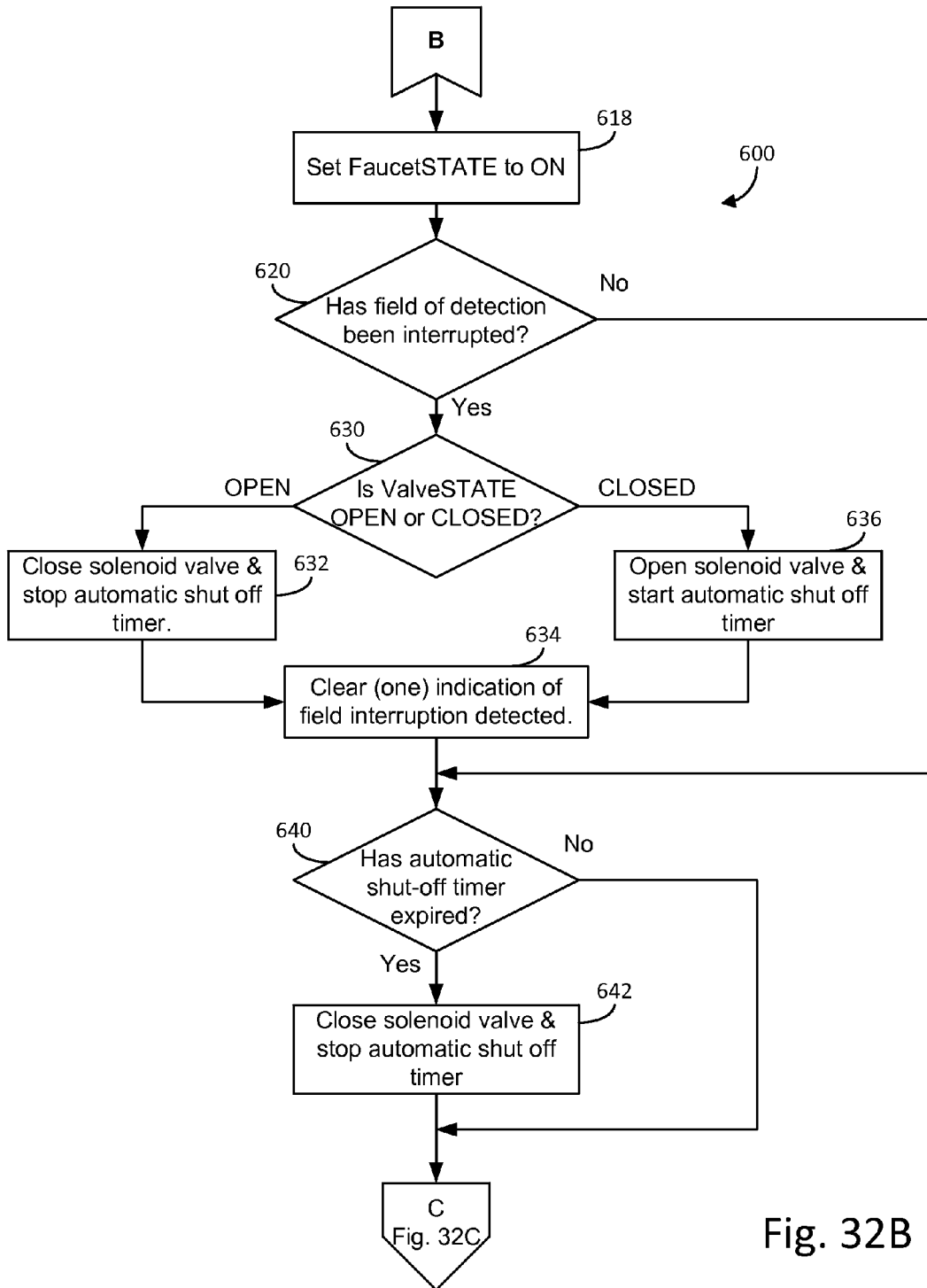

Fig. 32B

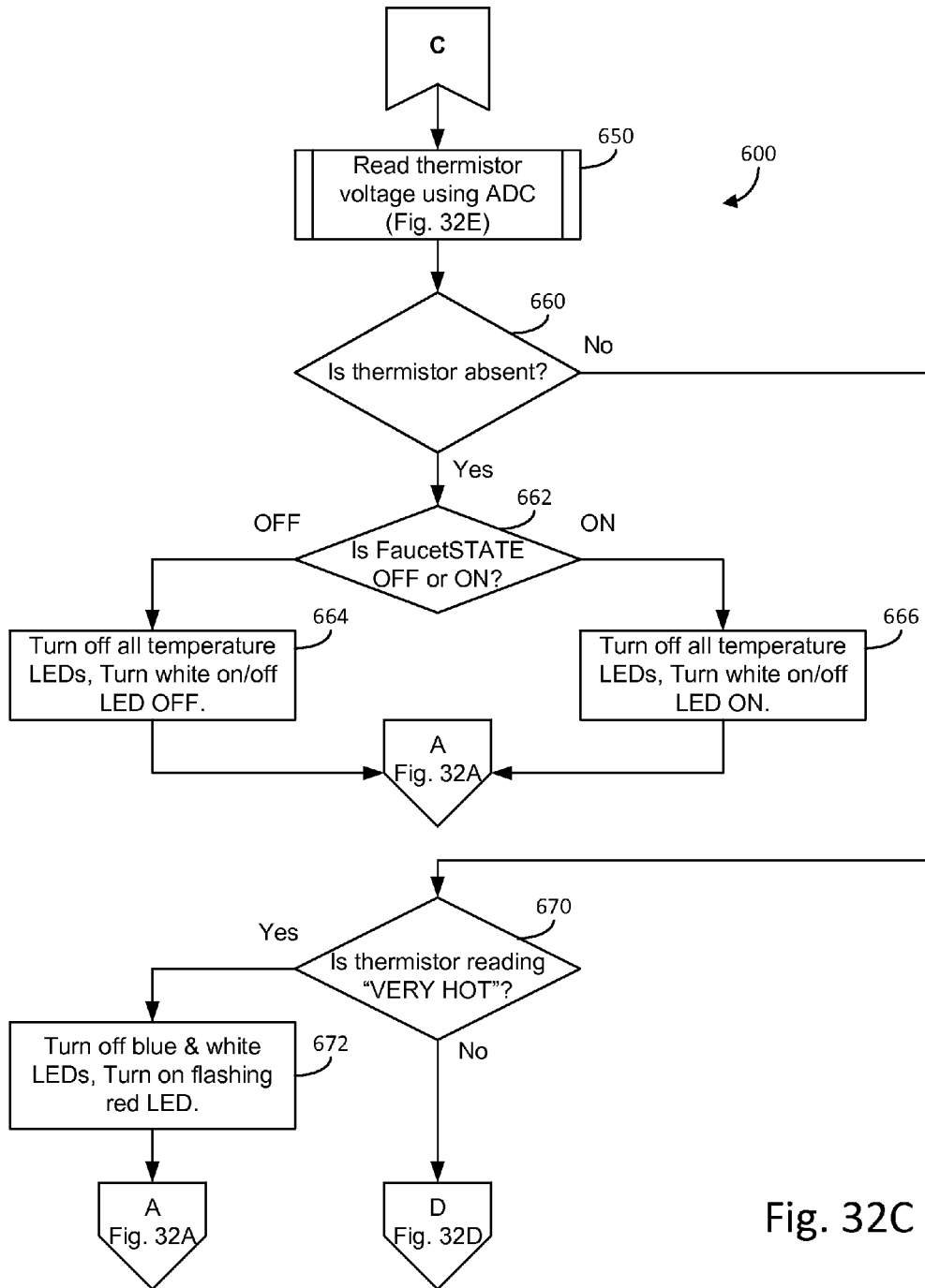
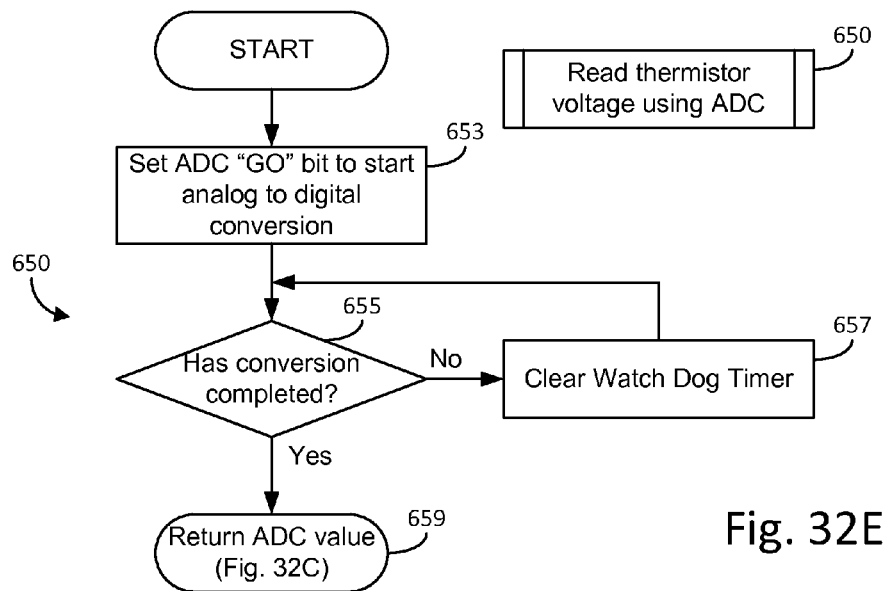
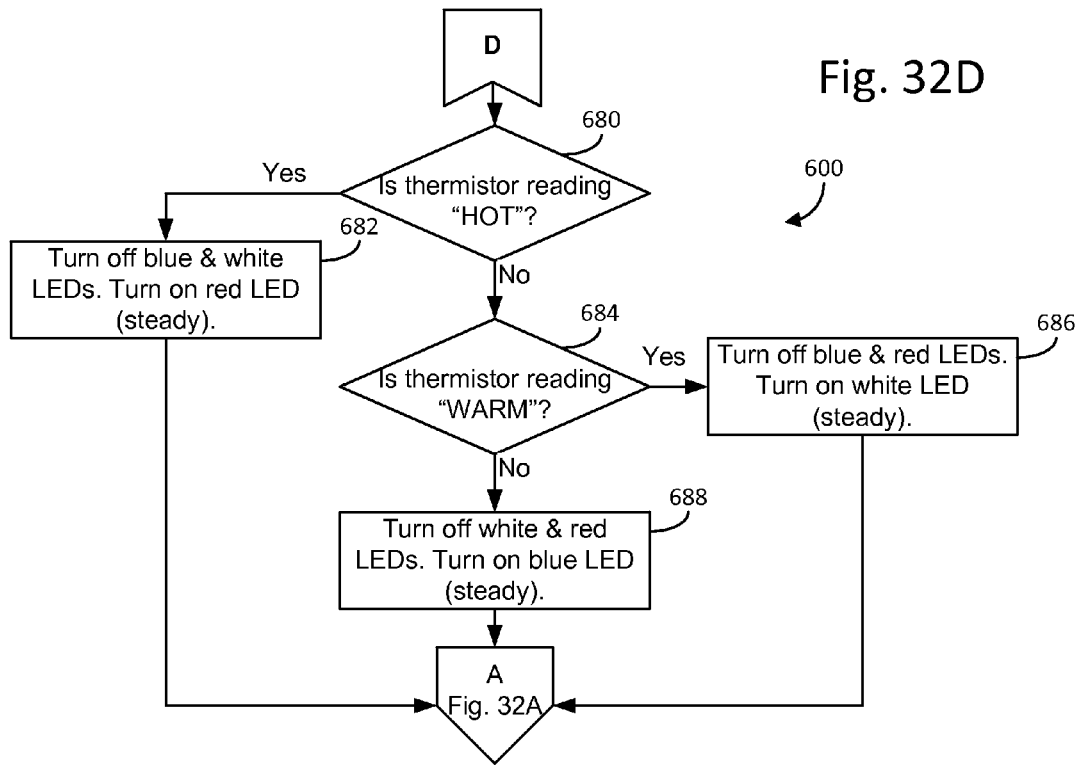

Fig. 32C





**SYSTEM AND METHOD TO POSITION AND  
RETAIN A SENSOR IN A FAUCET SPOUT****CROSS-REFERENCE TO RELATED PATENT  
APPLICATIONS**

This application is a Continuation of U.S. patent application Ser. No. 13/794,638, which was filed on Mar. 11, 2013. U.S. patent application Ser. No. 13/794,638 (and now this application) claims the benefit of and priority to U.S. Provisional Patent Application Nos. 61/692,912, 61/692,959, and 61/692,966, all of which were filed on Aug. 24, 2012. All of the forgoing U.S. applications are incorporated by reference herein in their entireties.

**FIELD**

The present application relates generally to the field of faucets. More specifically, the present application relates to systems and methods for positioning and retaining a sensor for touchless actuation of a faucet completely within a faucet spout.

**BACKGROUND**

This section is intended to provide a background or context to the invention recited in the claims. The description herein may include concepts that could be pursued, but are not necessarily ones that have been previously conceived or pursued. Therefore, unless otherwise indicated herein, what is described in this section is not prior art to the description and claims in this application and is not admitted to be prior art by inclusion in this section.

Some kitchen and bath faucets include a “touchless” control system. These touchless control systems may use magnetic, capacitive, or optical sensors to detect an object, such as a user’s hands, underneath the faucet and, in response, to open or close a solenoid operated valve, thereby un-pausing a flow of water. Conventionally, these sensors have been mounted externally or partially externally to the tube. However, these configurations do not provide an aesthetically appealing appearance. Another common location to mount the sensor is at a base of the faucet. However, this location is prone to inadvertent activation by the user’s movement in and around the basin.

A need exists for improved technology, including technology that may address the above described disadvantages.

**SUMMARY**

One embodiment relates to a faucet having an electronic valve. The faucet includes a spout having a first end through which a fluid exits, a second end coupled to a faucet body, and a sidewall disposed between the first end and the second end. The spout extends along a curved longitudinal axis. A sensor is disposed completely within the spout along a curved portion of the sidewall. The sensor is operatively coupled to the electronic valve.

Another embodiment relates to a sensor holder for a sensor disposed completely within a faucet spout and operatively connected to an electronic valve via a wire. The sensor holder includes a frame, a substantially horizontal raised window along an underside of the frame, at least one leg disposed at a back end of the frame, and a tab extending from a front end of the frame. The frame secures the sensor. The front end of the frame extends toward a first end of the spout through which fluid exits and a back end of the frame

extends toward a second end of the spout coupled to a faucet body. The substantially horizontal raised window engages with an opening along an underside of the spout to position the sensor holder in a horizontal direction along a longitudinal axis of the spout. The at least one leg extends in a vertical direction perpendicular to a longitudinal axis of the sensor holder. A position of the tab is secured by a corresponding tab on a spray insert of the faucet. A horizontal motion of the sensor holder is inhibited by the substantially raised window and a vertical motion of the sensor holder is inhibited by the at least one leg and the tab.

Another embodiment relates to a method for touchless actuation of a faucet having an electronic valve. The method includes providing a faucet having a mechanical valve movable between an open position and a closed position, a sensor configured to detect interruption of a field of detection, and an electronic valve having an open state and a closed state. The method further includes receiving a signal that the mechanical valve is in an open position, receiving a signal at a first time that the field of detection has been interrupted, and causing the electronic valve to close in response to receiving the signal at a first time that the field of detection has been interrupted.

Another embodiment relates to a faucet having an electronic valve including a spout, a handle, a sensor, and a sensor holder. The spout includes a first end through which a fluid exits, a second end coupled to a faucet body, and a seamless sidewall disposed between the first end and the second end. The spout extends along a curved longitudinal axis. A handle controls operation of the faucet such that when the handle is in a first position, fluid does not flow from the spout, and when the handle is in a second position, fluid flows from the spout. The sensor is disposed completely within the spout along a curved portion of the sidewall. The sensor is operatively coupled to the electronic valve via a wire. The sensor holder positions and retains the sensor in the spout.

Another embodiment relates to a method for touchless actuation of a faucet having an electronic valve. The method includes placing the faucet in operational mode by moving a handle from a first position in which fluid does not flow from a spout to a second position in which fluid flows from the spout and engaging the sensor to pause a flow of fluid from the spout by using an object to interrupt the sensor’s field of detection a first time. Engaging the sensor causes the electronic valve to close, pausing the flow of fluid from the spout.

Additional features, advantages, and embodiments of the present disclosure may be set forth from consideration of the following detailed description, drawings, and claims. Moreover, it is to be understood that both the foregoing summary of the present disclosure and the following detailed description are exemplary and intended to provide further explanation without further limiting the scope of the present disclosure claimed.

**BRIEF DESCRIPTION OF THE DRAWINGS**

The accompanying drawings, which are included to provide further understanding of the invention, are incorporated in and constitute a part of this specification, illustrate embodiments of the present disclosure, and together with the detailed description serve to explain the principles of the present disclosure. No attempt is made to show structural details of the present disclosure in more detail than may be

3

necessary for a fundamental understanding of the present disclosure and the various ways in which it may be practiced.

FIG. 1 is a front view of a faucet, shown according to an exemplary embodiment.

FIG. 2 is a right, cross-sectional view of the faucet of FIG. 1 through the line A-A.

FIG. 3 is an enlarged partial view of the solid-circled area of the faucet of FIG. 2.

FIG. 4 is an exploded view of a sensor, a sensor holder, and a wire cover disposed within the faucet of FIG. 1.

FIG. 5 is a right elevation view of the sensor and the sensor holder of FIG. 4.

FIG. 6 is a top plan view of the sensor and the sensor holder of FIG. 4.

FIG. 7 is a top view of a spray insert of the faucet of FIG. 1.

FIG. 8 is a bottom perspective view of the spray insert of FIG. 7, including a protrusion on a tab of the spray insert shown according to an exemplary embodiment.

FIG. 9 is an exploded view of a system for detecting and communicating a position of a manual valve of the faucet of FIG. 1, shown according to an exemplary embodiment.

FIG. 10 is a front, cross-sectional elevation view of the system of FIG. 9.

FIG. 11 is a front, cross-sectional elevation view of the system of FIG. 9, shown according to another exemplary embodiment.

FIG. 12 is a right, cross-sectional, elevation view of the system of FIG. 9.

FIG. 13 is a perspective view of a manual valve and a ring of the system of FIG. 9 with a closed valve channel, according to an exemplary embodiment.

FIG. 14 is a perspective view of a manual valve and a ring of the system of FIG. 9 with an open valve channel, according to an exemplary embodiment.

FIG. 15 is a perspective, cross sectional view of the manual valve of FIG. 13 with a closed valve channel, according to an exemplary embodiment.

FIG. 16 is a side, cross sectional view of the manual valve of FIG. 13 with a closed valve channel, according to an exemplary embodiment.

FIG. 17 is a perspective, cross-sectional view of the manual valve of FIG. 14 with an open valve channel, according to an exemplary embodiment.

FIG. 18 is a side, cross-sectional view of the manual valve of FIG. 14 with an open valve channel, shown according to an exemplary embodiment.

FIG. 19 is an exploded perspective view an electronic valve of the faucet of FIG. 1 and a lifter for manually overriding the electronic valve, shown according to an exemplary embodiment.

FIG. 20 is a left elevation view of the electronic valve of FIG. 19.

FIG. 21 is a front, cross-sectional view elevation of the electronic valve through a line B-B of FIG. 20.

FIG. 22 is a left, cross-sectional view of the electronic valve through a line C-C of FIG. 21.

FIG. 23 is an exploded perspective view of an electronic valve of the faucet of FIG. 1 and a lifter for manually overriding the electronic valve, shown according to another exemplary embodiment.

FIG. 24 is a left elevation view of the solenoid operated valve of FIG. 23.

FIG. 25 is a front, cross-sectional elevation view of the electronic valve through a line D-D of FIG. 24.

FIG. 26 is a perspective view of the lifter of FIG. 19.

4

FIG. 27 is a front elevation view of the lifter of FIG. 26.

FIG. 28 is a front, cross-sectional elevation view of the electronic valve of FIG. 23 in a closed position during normal operation, shown according to another exemplary embodiment.

FIG. 29 is a front, cross-sectional elevation view of the electronic valve of FIG. 23 in an open position during normal operation, shown according to another exemplary embodiment.

FIG. 30 is a front, cross-sectional elevation view of the electronic valve of FIG. 23 in an open position during override operation, shown according to another exemplary embodiment.

FIG. 31 is a block diagram of the processing electronics of the faucet of FIG. 1, according to an exemplary embodiment.

FIGS. 32A-E illustrate a flowchart of a process of controlling a faucet, shown according to an exemplary embodiment.

#### DETAILED DESCRIPTION

Before turning to the figures, which illustrate the exemplary embodiments in detail, it should be understood that the present disclosure is not limited to the details or methodology set forth in the description or illustrated in the figures. It should also be understood that the terminology is for the purpose of description only and should not be regarded as limiting. An effort has been made to use the same or like reference numbers throughout the drawings to refer to the same or like parts.

Referring generally to the figures, an exemplary embodiment may relate to a faucet including a sensor disposed within a faucet spout. The sensor, along with an electronic valve will allow the user to pause a flow of water from the faucet spout by engaging the sensor's field of detection. Flow will resume when the sensor's field of detection is engaged a second time. This configuration provides the user with a convenient, easy to use, touchless method of controlling the water flow. Moving the sensor internal to the spout provides a cleaner and aesthetically pleasing faucet profile; however, this configuration presents the added challenge of securing the sensor in the spout.

Referring generally to the figures, an exemplary embodiment may relate to a system for detecting and communicating a position of a mechanical valve in a faucet. The mechanical valve includes a valve channel configured to move between an open and a closed position. The system includes a switch configured to detect the position of the valve channel. The system further includes a ring located around the mechanical valve and configured to transfer motion of the valve channel to the switch. The system further includes an annunciator (e.g., an LED, LCD, audio, etc.) configured to indicate to a user the status of the mechanical valve position to a user and/or to an electronics system of the faucet.

Referring generally to the figures, an exemplary embodiment may relate to a manually-operated lifter configured to displace a sealing element off of a sealing surface by manual action in a faucet including a solenoid valve. In a touchless actuation system of a faucet, a sensor and an electronic valve, shown as a solenoid-operated valve, allow a user to pause a flow of water from the faucet spout by interrupting the sensor's field of detection. Flow will resume when the plane is broken a second time. In the event of a power failure, the solenoid-operated valve will default to a closed position, and the faucet will be rendered inoperable until

5

power is resumed. The lifter allows a user to operate the faucet by manually moving the solenoid-operated valve from the closed position to an open position.

It should be noted that the term “exemplary” as used herein to describe various embodiments is intended to indicate that such embodiments are possible examples, representations, and/or illustrations of possible embodiments (and such term is not intended to connote that such embodiments are necessarily extraordinary or superlative examples). Accordingly, faucets having some or all of the features described above, or any combination or subcombination of the components and features described below, are contemplated within the scope of this disclosure.

Referring to the figures more particularly, as illustrated in FIG. 1, an exemplary embodiment of a faucet 10 may include a faucet spout 1, a faucet body 2, a handle 3, a base 4 for mounting upon a surface (not shown), and an electronic valve system 5 configured to pause (e.g., interrupt, inhibit, prevent, stop, etc.) and resume (e.g., permit, allow, etc.) a flow of fluid (e.g., water). The faucet spout 1 has a first or outlet end 7, which defines an outlet 8 through which a fluid exits the faucet 10. The faucet spout 1 further includes a second or inlet end 9 at which the faucet spout 1 is coupled to the faucet body 2. In the exemplary embodiment, the handle 3 is operably coupled to a control stem 6 of a mechanical valve 410 (see, e.g., FIG. 10) that is fluidly coupled to the electronic valve system 5. The faucet body 2 may include a protruded portion 2A disposed approximately perpendicular to a longitudinal axis of the faucet body 2. The protruded portion 2A is shown to support the mechanical valve 410 and the handle 3 via the control stem 6.

The handle 3 is configured to at least partially control operation of the faucet 10. According to the exemplary embodiment shown, the handle 3 may be coupled, via the control stem 6, to a mechanical valve 410, which controls the flow of fluid from a fluid source to the electronic valve system 5. The mechanical valve 410, in response to manipulation of the handle 3, may mix incoming hot and cold fluids to output a fluid having a desired temperature. The mechanical valve 410 may be located upstream from the electronic valve system 5 with respect to a direction of fluid flow from a fluid source to the outlet 8. According to other embodiments, the mechanical valve may be downstream of the electronic valve system 5. When the handle 3 is in a first position (e.g., indicated by the solid line), the handle 3 is in a “non-operational” mode and fluid does not flow from the faucet spout 1. When the handle 3 is in a second position (e.g., indicated by the broken line), the handle 3 is in an “operational” mode and fluid flows through the mechanical valve to the electronic valve system 5 and, if the electronic valve 100, 200 is open and fluid is supplied to the faucet, then fluid flows from the outlet 8 of the faucet spout 1. In an exemplary embodiment, the mechanical valve 410 is disposed within the protruded portion 2A of the faucet body 2. In other embodiments, the mechanical valve 410 may be disposed in different locations, corresponding to the location of the handle 3.

Although in the illustrated exemplary embodiment, the handle 3 is mounted on a side of the faucet body 2, the handle 3 may be located in other positions, for example, on an opposite side of the faucet body 2 or along the surface (not illustrated) upon which the base 4 is mounted. This surface may be any surface including, but not limited to, a sink, a bathtub, shower wall, countertop, cabinet, appliance, etc. In an embodiment in which the handle 3 is located on the opposite side of the faucet body 2, the protruded portion 2A will also be located on the opposite side of the faucet

6

body 2. In embodiments in which the handle 3 is located along the surface upon which the base 4 is mounted, or the handle 3 is mounted elsewhere on the faucet 10, the protruded portion 2A may be eliminated.

The electronic valve system 5 may pause and/or resume the flow of fluid in response to an open or a closed configuration of an electronic valve (e.g., electronically controlled valve, electromechanical valve, solenoid operated valve, etc.), shown as electronic valves 100, 200 (see FIGS. 28 and 29). According to the exemplary embodiment shown, the electronic valves 100, 200 include a solenoid. The electronic valve system 5 may also include any commercially available electronic valve and a sensor 20 disposed completely within, partially within or completely outside of the faucet spout 1 or faucet body 2. The electronic valve system 5 is in communication with the electronic valve 100, 200 and the sensor 20. In a preferred embodiment, the electronic valve is a normally closed solenoid such that in the event of a power failure the electronic valve closes and stops fluid flow. According to another embodiment, the electronic valve is a latching solenoid, which is held in an open or closed position by a magnet, and power is only required to switch between the open and closed positions. A latching solenoid requires less power to operate and, therefore, may be useful, for example, in a battery-operated electronic valve.

When the handle 3 is in the operational mode, a position of the electronic valve 100, 200 may pause or resume the flow of the fluid from the faucet spout 1. Specifically, when the electronic valve 100, 200 is in an open position, the fluid continues to flow from the faucet spout 1 when the handle 3 is in the operational mode. When the electronic valve 100, 200 is in a closed position, a flow of the fluid from the faucet spout 1 is paused, even if the handle 3 is in the operational mode. The open and closed positions of the electronic valve 100, 200 will be discussed in further detail below. When the handle 3 is in the non-operational mode, the fluid will not flow from the faucet spout 1 regardless of the position of the electronic valve 100, 200.

Referring briefly to FIGS. 19-25 and 28-30, exemplary embodiments of electronic valves 100, 200 are illustrated. The electronic valves 100, 200 are shown to include a solenoid portion 110, 210 and a valve body 120, 220. The solenoid portion 110, 210 includes, but is not limited to, a sealing element 111, 211, a sealing surface 112, 212, a solenoid coil 113, 213, and a plunger 114, 214. The sealing element 111, 211 may be, for example, a diaphragm, a poppet, etc. The sealing element 111, 211 may include a pilot vent hole (not illustrated) and a second vent hole (not illustrated). The valve body 120, 220 includes an inlet 121, 221 and an outlet 122, 222. Other components of the solenoid portion 110, 210 that may be present in the electronic valve 100, 200 may not be illustrated or may not be provided with reference numerals (e.g., a spring, gasket, an o-ring, etc.). The exemplary embodiments illustrated will be discussed in more detail below.

In normal operation, the electronic valve 100, 200 may be in the open position or the closed position. In an exemplary embodiment, when the electronic valve 100, 200 is in the closed position (see, e.g., FIG. 28), the solenoid coil 113, 213 does not produce a magnetic field. In this configuration, the pilot vent hole is blocked by the plunger 114, 214, causing inlet pressure to pass through the second vent hole and push the sealing element 111, 211 onto the sealing surface 112, 212. In other words, the sealing element 111, 211 abuts an entire length (e.g., an annular circumference) of the sealing surface 112, 212 preventing the flow of fluid

through the electronic valve **100, 200**. Because fluid cannot flow from the inlet **121, 221** of the valve body **120, 220** to the outlet **122, 222** of the valve body **120, 220**, fluid is not provided to the outlet **8**.

When the electronic valve **100, 200** is in the open position (see, e.g., FIG. 29), the solenoid coil **113, 213** produces a magnetic field that draws the plunger **114, 214** towards the solenoid coil **113, 213**. When plunger **114, 214** moves towards the solenoid coil **113, 213**, a vent hole opens, allowing the sealing element **111, 211** to move away from the sealing surface **112, 212**. In this configuration, pressure that was holding the sealing element **111, 211** onto the sealing surface **112, 212** is reduced, allowing inlet pressure to push the sealing element **111, 211** off of the sealing surface **112, 212**. As a result, the sealing element **111, 211** no longer abuts an entire length of the sealing surface **112, 212** and fluid may flow between the sealing element **111, 211** and the sealing surface **112, 212**. Because fluid can flow from the inlet **121, 221** of the valve body **120, 220** to the outlet **122, 222** of the valve body **120, 220**, fluid may be provided to the outlet **8** of the faucet spout **1**, if the handle **3** is in the operational mode.

Referring now to FIG. 2, the faucet **10** may include an internally mounted sensor, a sensor mounted to an underside of the faucet spout **1**, and/or a sensor mounted proximate the apex of the faucet spout **1**. A cross-sectional view of the faucet **10** through the line A-A of FIG. 1 is shown according to an exemplary embodiment. The faucet spout **1** has a first or outlet end **7** through which a fluid, for example, water, exits the faucet **10**, and a second or inlet end **9** at which the faucet spout **1** is coupled to the faucet body **2**. In between the outlet end **7** and the inlet end **9**, the faucet spout **1** is shown to have a seamless sidewall **11** that extends along a curved longitudinal axis. The sidewall **11** defines an opening **13** along an underside of the faucet spout **1** proximate the zenith or apex of the faucet spout **1**. As shown, the proximity of the opening **13** to the zenith of the underside of the faucet spout **1** causes the opening to be substantially horizontal. As further shown, the opening **13** may be slightly towards the outlet end **7** of the spout. In the illustrated exemplary embodiment, the opening **13** is formed as a punched opening. In alternative embodiments, the opening **13** may be machined or fabricated by any suitable method, for example, casting, cutting drilling, etc. The opening **13** may be covered by a transparent material such as glass or plastic.

A sensor **20** may be disposed completely within the faucet spout **1** along a curved portion of the sidewall **11** between the outlet end **7** and the inlet end **9** of the faucet spout **1**. The sensor **20** is disposed adjacent to the opening **13** of the faucet spout **1**. The sensor **20** may be any commercially available sensor of suitable size (i.e., a size capable of fitting inside of the faucet spout **1**). The sensor **20** may be selected, based in part, on factors such as a desired sensitivity, amount of power required to operate the sensor **20**, and cost considerations. For example, the sensor **20** may be configured such that the sensor **20** only detects (e.g., emits a signal in response to) objects within a predefined range. According to various embodiments, the range is less than 12 inches (30 cm), less than 10 inches (25 cm), or less than 8 inches (20 cm). According to an exemplary embodiment, the predefined range is less than 6 inches (15 cm). Reducing the sensitivity or range of the sensor allows a detection range (see, e.g., field of detection **70**, shown in FIG. 2, detection region, etc.) to be defined that does not intersect the flow of fluid from the faucet spout **1** or the work region in or around the sink, thereby reducing accidental triggering of the sensor. The sensor **20** is operatively connected to the electronic valve

**100, 200**, e.g., wirelessly or via a wire **21** extending from the sensor **20** to the electronic valve system **5**. In some embodiments, the sensor **20** may be a receiver, discrete from or spaced apart from an emitter (e.g., transmitter, etc.). In other embodiments, the sensor **20** may be a receiver proximate or coupled to a transmitter. In other embodiments, the sensor **20** may be an emitter. In the exemplary embodiment shown, the sensor **20** includes both an emitter portion and a receiver portion.

Referring now to FIGS. 3-6, a sensor holder **30** configured to position and retain the sensor **20** in the faucet spout **1** may be provided in the faucet **10**. The sensor holder **30** may be formed of any material including, but not limited to, plastic or metal. In a preferred embodiment, the sensor holder **30** is formed of plastic for cost considerations and characteristics such as moldability, durability, and corrosion resistance.

The sensor holder **30** includes a frame **31** configured to secure the sensor **20**. The frame **31** has a front end **31A** extending toward the outlet end **7** of the faucet spout **1** and a back end **31B** extending toward the inlet end **9** of the faucet spout **1**. A raised window **32** is disposed along and through a bottom or underside of the frame **31**. The raised window **32** is configured to engage the opening **13** of the faucet spout **1**. As shown, when the raised window **32** is positioned in the opening **13**, the sensor holder **30** is oriented in a substantially horizontal direction along a longitudinal axis of the spout proximate an apex of the spout and inhibits a horizontal motion of the sensor holder **30**.

The sensor holder **30** also includes at least one leg **33** disposed at the back end **31B** of the frame **31** and extending in a substantially vertical direction (e.g., substantially transverse or substantially perpendicular to a longitudinal axis of the sensor holder **30**). As illustrated in FIGS. 4-6, an exemplary embodiment of the sensor holder **30** includes two legs **33**. In other embodiments, a different number of legs can be used, for example, one, three, four, etc. The legs **33** are configured to keep the back end **31B** of the frame **31** in either an up position (not illustrated) or a down position (see FIG. 3) to inhibit a vertical motion of the sensor holder **30** and thus, securing the sensor **20** within the sensor holder **30**. When in the down position, the raised window **32** may engage with the horizontal opening **13** in the faucet spout **1**.

As shown in FIGS. 2 and 3, the sensor holder **30** holds the sensor **20** in position over the opening **13**. The sensor **20** is held in a position slightly forward (e.g., toward a user when the faucet **10** is in an installed position) of the apex such that a light beam emitted from the sensor **20** passes through the opening **13** in the faucet spout **1**, and propagates downward and generally rearward. Accordingly, the light beam is directed away from fluid exiting the faucet spout **1** at the outlet end **7**, thereby reducing the possibility of inadvertent or accidental triggering of the sensor **20**. According to various embodiments, the light beam may be directed towards the faucet body **2**, a portion of the deck to which the faucet **10** is mounted in front of the faucet **10**, or rear wall of the sink basin. According to the exemplary embodiment shown, a user wishing to pause or resume the flow of fluid may wave a hand or object in a detection region under the faucet spout **1**, behind the flow of water, thereby reflecting the beam of light back to the sensor **20**. As shown in FIG. 2, the field of detection **70** (e.g., detection zone, detection region, etc.) may be substantially defined by an underside of the faucet spout **1** above the outlet end **7** of the faucet spout **1**. According to another embodiment, a receiver may be located remotely from the sensor **20**, for example, on the faucet body **2** or another part of the faucet spout **1**, and a user wishing to pause or resume the flow of fluid may wave a

hand or object in a detection region under the faucet spout 1, behind the flow of water, thereby blocking the beam of light from reaching the receiver.

The sensor holder 30 further includes a forward tab 34 extending from the front end 31A of the frame 31. The forward tab 34 is held in place by a corresponding tab extending from a spray insert 40. In a preferred embodiment, the forward tab 34 includes a slot 37. However, the slot 37 is not required. In a preferred embodiment, the spray insert 40 includes a tab 41 (see FIGS. 7-8). The tab 41 includes a substantially wedge-shaped protrusion 42. However, the protrusion 42 may be any other suitable shape. The slot 37 and the protrusion 42 engage (see FIG. 3) and are configured to prevent the sensor holder 30 from being inadvertently pushed further into and down the faucet spout 1. A vertical motion of the sensor holder 30 is inhibited by the legs 33 and the forward tab 34. According to another embodiment, the spray insert may include a tab and the sensor holder may include a corresponding slot.

The sensor 20 may be secured to the sensor holder 30 in a variety of ways. In an exemplary embodiment, the sensor holder 30 may be overmolded onto the sensor 20. In another exemplary embodiment, the sensor 20 may include a plurality of holes 22 and the frame 31 may include a plurality of holes (not illustrated) corresponding to a number of holes 22 disposed in the sensor 20. The plurality of holes 22 disposed in the sensor 20 and the plurality of holes disposed in the frame 31 are configured to align. In this embodiment, the sensor 20 is secured to the sensor holder 30 via a plurality of screws 23 that connect the sensor 20 and the sensor holder 30 via the plurality of holes 22 disposed in the sensor 20 and the plurality of holes disposed in the frame 31. According to another embodiment, the sensor holder 30 may include a plurality of protrusions or bosses (not illustrated) that align with and are received in the plurality of holes 22, thereby retaining the sensor 20 relative to the sensor holder 30.

Referring now to FIG. 6, the frame 31 of the sensor holder 30 may further include a plurality of projections 35 configured to engage with and further secure the sensor 20 and the wire 21 to the frame 31. In addition, the frame 31 may include interior walls 36 having a contour corresponding to a perimeter of an area in which the sensor 20 connects to the wire 21.

In another embodiment, the faucet 10 does not include the sensor holder 30. Instead, the sensor 20 is held in place by fasteners, for example, screws, pins, plugs, clips, "Christmas trees," etc. For example, one fastener may be positioned at a forward or front end of the sensor 20 and another fastener may be positioned rearward or aft of the sensor 20. However, due to a curvature of the faucet spout 1, it may be difficult to drill or punch holes for the screws. Specifically, an inner curve of the faucet spout 1 tends to prevent a typical drill or punch from aligning perpendicularly to an inside of the inner curve of the faucet spout 1. Thus, the sensor 20 might not be held in place by screws unless a right angle drill or a cam driven punch were utilized. Employing a sensor holder 30, as described in the preferred embodiments, is intended to eliminate these problems.

In the embodiment shown, the faucet 10 may include a detachable or pull-out spray head 60 configured to direct a spray of fluid to a specific location. In this configuration, fluid moves through a hose passing within the faucet spout 1 and exits the faucet 10 through the spray head 60. In such embodiments in which a spray head 60 is provided, the faucet 10 may include a wire cover 50 configured to protect the wire 21 connecting the sensor 20 to the electronic valve

100, 200 from abrasion as the hose 62 travels through the faucet spout 1 as the spray head 60 is pulled out from and returned to the faucet spout 1. In addition, the wire cover 50 protects the hose from abrasion that may result from contact with the sensor holder 30 and sensor 20. The wire cover 50 may include a plurality of projections 51 disposed along a length of the wire cover 50. Each projection 51 contains a recessed portion 52 configured to receive and secure to the wire 21. The forward and rearward ends 53, 54 of the wire cover 50 are curved to provide a ramp that guides the hose 62 over the wire cover 50.

Referring now to FIG. 9, the faucet 10 may further include a system for detecting and communicating a position of a mechanical valve in a faucet. An exploded view of a system 400 for detecting and communicating the position of the mechanical valve 410 is shown, according to an exemplary embodiment. The system 400 includes a ring 420, a mounting surface 430, a switch 440 (shown in FIGS. 10-14), a balancing spring 450, and an adjustment screw 460. In the exemplary embodiment shown, the mounting surface 430 is a circuit board. According to one embodiment, the system 400 is a subsystem of the electronic valve system 5.

Referring to briefly FIGS. 13-18, the mechanical valve 410 includes a valve channel member 411 that is radially movable between an open position (see, e.g., FIGS. 14, 17 and 18) and a closed position (see, e.g., FIGS. 13, 15 and 16). The valve channel member 411 may have any suitable cross-sectional shape (e.g., square, rectangle, circular, oval, polygonal, box, etc.). As shown, the valve channel member 411 has a U-shaped cross-sectional shape. As used herein, "radially movable" refers to an in-and-out motion of the valve channel member 411 between an exterior and an interior of the mechanical valve 410. The valve channel member 411 is coupled to a sealing component (not illustrated) within the mechanical valve 410. The valve channel member 411 is configured to translate as the sealing component moves between "off" and "on" positions. In addition, the valve channel member 411 is in communication with an exterior of the mechanical valve 410. The valve channel member 411 may be interconnected to the control stem 6 such that an adjustment of the temperature setting of the mechanical valve 410 (e.g., via the handle 3) does not affect the position of the valve channel member 411.

Referring now to FIGS. 9-14, the ring 420 is configured to be generally coaxial with or disposed at least partially around the mechanical valve 410. The ring 420 has an inner surface and an outer surface, with a diameter of the inner surface being smaller than a diameter of the outer surface. The switch 440 is mounted on the mounting surface 430 disposed on the inner surface of the ring 420. This configuration allows the switch 440 to be positioned above the mechanical valve 410. Thus, fluid from an inadvertent leak in the mechanical valve 410 will tend (e.g., by gravity) to flow down and away from the switch 440 to avoid or minimize damaging the switch 440.

In a preferred embodiment, approximately radially opposite from the switch 440, the ring 420 includes a protrusion 421 configured to engage with the balancing spring 450 and the adjustment screw 460. Therefore, when the ring 420 is placed around the mechanical valve 410, the valve channel member 411 is oriented approximately diametrically opposite from the switch 440. The adjustment screw 460 is configured to engage with the valve channel member 411 and adjust a radial position of the ring 420 relative to an exterior of the mechanical valve 410. Specifically, the valve channel member 411 transfers the motion of the mechanical valve 410 to the adjustment screw 460, which, in turn,

11

transfers the motion of the mechanical valve **410** to the ring **420** by adjusting the radial position of the ring **420** relative to the exterior of the mechanical valve **410**. The adjusting may be, for example, fine tuning the radial position of the ring **420** relative to the exterior of the mechanical valve **410**. The change in radial position of the ring **420** causes the switch **440**, mounted upon the ring **420**, to open and close accordingly in response to the translation of the valve channel member **411**.

The adjustment screw **460** is also configured to allow the system **400** to compensate for manufacturing variances. A position of the adjustment screw **460** can be set at the manufacturing factory and/or in the field after installing the faucet **10** or service parts thereof. The balancing spring **450** allows the system **400** to compensate for a weight of the ring **420** and the switch **440**.

In one embodiment, the mechanical valve **410** could be rotated, for example, 180 degrees such that the valve channel member **411** is located directly beneath (e.g., 0 degrees from) the switch **440**. However, this configuration would reverse a motion of the control stem **6**, and require modification of the method for adjusting the switch position, as described below. In another embodiment, the mechanical valve **410** could be configured such that the valve channel member **411** exits the top of the valve to directly contact the switch **440**.

According to the exemplary embodiment shown, as the mechanical valve **410** moves between the closed state to the open state, the valve channel member **411** translates, transferring the motion of the mechanical valve **410** to the adjustment screw **460** and thereby, the ring **420**, causing the switch **440** to actuate (e.g., open, close, etc.) accordingly. For example, when the mechanical valve **410** is in the closed state, the valve channel member **411** is in a closed position defined by an outer surface of the valve channel member **411** being substantially aligned with an outer surface of the mechanical valve **410** (see FIG. 13). In this configuration, the valve channel member **411** pushes down on the adjustment screw **460**, which in turn pushes down on the ring **420** and compresses the balancing spring **450**. Accordingly, the ring **420** forces the switch **440** against the body or outer surface of the mechanical valve **410**, thereby closing the switch **440** (e.g., closed position, first state, second state, etc.). When the mechanical valve **410** is in the open state, the valve channel member **411** is in an open position defined by the outer surface of the valve channel member **411** being depressed or recessed such that the outer surface of the valve channel member **411** is disposed within the mechanical valve **410** (see FIG. 14). In this configuration, the adjustment screw **460** follows the valve channel member **411** in response to the force of the balancing spring **450**. The balancing spring **450** pushes the ring **420** upward, away from the body or outer surface of the mechanical valve **410**, allowing the normally open switch **440** to return to an open position (e.g., open switch, second state, first state, etc.). According to another embodiment, the valve channel member **411** may be extended out of the mechanical valve **410** when the valve is in the closed state and may move inward to a position aligned with the outer surface of the mechanical valve **410** when the valve is moved to the open state.

The position or actuation of the switch **440** causes an annunciation of an on or off state. For example, the switch **440** may send a signal directly to an annunciator (discussed below) or to the electronic valve system **5**, either wirelessly or via wire **431** (see FIGS. 9, 13, and 14), to indicate the on or off state. According to the exemplary embodiment shown, when the switch **440** is in the open position, the electronic

12

valve system **5** turns on the annunciator, and when the switch **440** is in the closed position, the electronic valve system **5** turns off the annunciator.

In another embodiment, the valve channel member **411** may be depressed inward of, or flush with, the surface of the mechanical valve **410** when the mechanical valve **410** is in the closed state. The valve channel member **411** may move radially outward to a flush or proud position relative to the surface of the mechanical valve **410** when the mechanical valve **410** is in the open state. In such an embodiment, the valve channel member **411** may push on the adjustment screw **460**, in turn moving the ring **420** radially relative to the mechanical valve **410**, and drawing the mounting surface **430** towards the mechanical valve **410**, such that the switch **440** closes against the surface of the mechanical valve **410** when the mechanical valve **410** is in the open state, and the switch **440** is open when the mechanical valve **410** is in the closed state. In such an exemplary embodiment, a signal (e.g., voltage, pulse width, power, etc.) to the annunciator may be sent through the switch **440** such that when the switch **440** is in the open position, the electronic valve system **5** does not complete a circuit to the annunciator, and, therefore, the annunciator is turned off. When the switch **440** is in the closed position, the electronic valve system **5** completes the circuit to the annunciator, and, therefore, the annunciator is turned on. In other words, when the manual valve is in the closed state or non-operational mode, the annunciator is turned off, but when the manual valve is in the open state or operational mode, the annunciator is turned on.

In embodiments in which the switch **440** is adjacent or proximate the adjustment screw **460**, the end of the valve channel member **411** that abuts the adjustment screw **460** may be configured to move into or towards the mechanical valve **410** when the mechanical valve moves from a closed state to an open state. The switch **440** may then close against the body or outer surface of the mechanical valve **410**, causing the annunciator to turn on. The configuration of the actuation could be reversed such that the end of the valve channel member **411** that abuts the adjustment screw **460** may be configured to move out off or away from the mechanical valve **410** when the mechanical valve moves from a closed state to an open state. The switch **440** may be a normally open switch that then opens away from the body or outer surface of the mechanical valve **410**, causing the annunciator to turn on (e.g., via the electronic valve system **5**, processing electronics, etc.).

According to various other embodiments, the switch **440** may be disposed on the ring **420** and mounting surface **430** such that the switch **440** actuates against an inner surface of the faucet body **2** (e.g., the protruded portion **2A**). For example, the switch **440** may be disposed on an outer surface of the ring **420**.

Having a switch **440** provides a low-cost, reliable, and robust indicator of state. In another embodiment, the switch **440** may be replaced with a potentiometer or similar device capable of indicating a relative position of the valve channel member **411**. The relative position of the valve channel member **411** may be defined, for example, from 0% to 100% open. The position of the valve channel member **411** is correlated (e.g., proportional to, etc.) to a flow through the mechanical valve **410** (i.e., off, low, medium or high). In yet another embodiment, the adjustment screw **460** and/or the balancing spring **450** may be eliminated.

The annunciator is configured to indicate to the user, for example, whether the electronic valve system **5** is in an active mode or an inactive mode (e.g., off mode, hibernation mode, etc.) or some combination thereof (e.g., sleep mode,

etc.), whether the mechanical valve is in an open state or a closed state, etc. The annunciator may be a visual indicator such as a light, a single colored LED, multiple colored LEDs (e.g., a red LED for hot fluid and a blue LED for cold fluid), an LCD, a display screen, etc. The display screen may provide information such as temperature, flow, date, time, etc. As illustrated, the annunciator is an LED **433**. Alternatively, the annunciator may be an audio indicator such as a beep or tone indicating activation or deactivation of the electronic valve system **5**. In addition, both a visual and an audio annunciator may be used simultaneously. The annunciator may be incorporated onto the mounting surface **430** (i.e., the same mounting surface as the switch **440**). Alternatively, the annunciator may be located at a different position, for example, at the base **4** or at a different position along the longitudinal axis of the faucet body **2**. The position of a visual annunciator is preferably in a position to be easily visible to a user. For example, the light from LED **433** may be visible through a translucent cover **435**.

Based on a detected closed or open state of the mechanical valve **410**, the electronic valve system **5** may take actions to conserve power. For example, if the mechanical valve **410** is closed, the electronic valve system **5** may enter an off mode. In the off mode, the electronic valve system **5** may turn off (e.g., reduce or remove power from) the annunciator, the sensor **20**, and/or the electronic valve **100, 200**. In other words, the electronic valve system **5** essentially shuts down, except for a small amount of electricity reserved to reactivate the electronic valve system **5**, for example, in response to the mechanical valve **410** being manipulated to the open state. If the annunciator is off (i.e., the electronic valve system **5** is in an off mode), notice is provided to the user that the mechanical valve **410** must be opened before the faucet **10** will provide fluid. When the user manipulates the control stem **6** to open the mechanical valve **410**, fluid is provided to the electronic valve **100, 200**, and the electronic valve system **5** is reactivated. When the electronic valve system **5** is reactivated or in the active mode, the electronic valve system **5** energizes (e.g., opens) the electronic valve and provides fluid to the user. The user can then pause or resume fluid flow as desired by triggering the sensor **20**.

In contrast, if the annunciator is on (e.g., the electronic valve system **5** is in active mode), notice is provided to the user that the mechanical valve **410** is already opened and thus, the user need only trigger the sensor **20** by engaging the sensor's field of detection **70** in order to resume fluid flow. Thus, the system **400** may detect a closed or open state/position of the mechanical valve **410** and communicate the information to the electronic valve system **5** and/or the user.

A method for touchless actuation of the faucet **10** will now be discussed. As previously described, when the handle **3** is in the operational mode, a position of the electronic valve **100, 200** may pause or resume the flow of the fluid from the faucet spout **1**. Specifically, when the electronic valve **100, 200** is in the open position, the fluid continues to flow from the faucet spout **1** when the handle **3** is in the operational mode. When the electronic valve **100, 200** is in the closed position, a flow of the fluid from the faucet spout **1** is paused, even if the handle **3** is in the operational mode. When the handle **3** is in the non-operational mode, the fluid will not flow from the faucet spout **1** regardless of the position of the electronic valve **100, 200**.

When the mechanical valve **410** is in the operational mode and the electronic valve **100, 200** is in the open position, the flow of fluid from the faucet spout **1** may be paused by engaging or triggering the sensor **20**. The sensor **20** may be triggered by using an object, for example, a user's

hand or a dish, to engage the field of detection **70** of the sensor **20** at a first time. In one embodiment, the sensor **20** may be an infrared sensor. When an infrared sensor is utilized, engaging the sensor's field of detection **70** refers to interrupting (e.g., blocking, etc.) or reflecting a beam of infrared light that is projected by an emitter. In other embodiments, a different type of sensor (e.g., ultrasonic, capacitive, etc.) may be utilized. One of ordinary skill in the art would appreciate that the sensor's field of detection may be engaged in a different manner unique to the type of sensor utilized. When the object engages the sensor's field of detection **70**, the sensor **20** sends a signal to the electronic valve system **5**, and the electronic valve system **5** causes the electronic valve **100, 200** to move from the open position (see, e.g., FIG. **29**) to the closed position (see, e.g., FIG. **28**).

The flow of fluid from the faucet spout **1** may be resumed by retriggering the sensor **20** by using an object, for example, a user's hand or a dish, to engage the field of detection **70** of the sensor **20** at a second time. When the object engages the field of detection **70** of the sensor **20**, the sensor **20** sends a signal to the electronic valve system **5**, and the electronic valve system **5** causes the electronic valve **100, 200** to move from the closed position (see, e.g., FIG. **28**) to the open position (see, e.g., FIG. **29**). The object used to engage the sensor's field of detection the second time may be the same or different from the object used to engage the sensor's field of detection the first time.

As previously stated, when the mechanical valve **410** is in the closed state or the non-operational mode, the fluid will not flow from the outlet **8** regardless of the position of the electronic valve. Thus, it is desirable for the electronic valve system **5** to be able to detect and communicate a condition, either open state or closed state, of the mechanical valve **410**.

According to various exemplary embodiments, electronic valve system **5** may include processing electronics configured to support and enable the system and methods such as those described in this disclosure. Referring to FIG. **31**, a detailed block diagram of processing electronics **504** of FIG. **1** is shown, according to an exemplary embodiment. Processing electronics **504** includes a memory **520** and processor **522**. Processor **522** may be or include one or more microprocessors, an application specific integrated circuit (ASIC), a circuit containing one or more processing components, a group of distributed processing components, circuitry for supporting a microprocessor, or other hardware configured for processing. According to an exemplary embodiment, processor **522** is configured to execute computer code stored in memory **520** to complete and facilitate the activities described herein. Memory **520** can be any volatile or non-volatile memory device capable of storing data or computer code relating to the activities described herein. For example, memory **520** is shown to include modules **524-530** which are computer code modules (e.g., executable code, object code, source code, script code, machine code, etc.) configured for execution by processor **522**. When executed by processor **522**, processing electronics **504** is configured to complete the activities described herein. Processing electronics **504** includes hardware circuitry for supporting the execution of the computer code of modules **524-530**. For example, processing electronics **504** includes hardware interfaces (e.g., output **550**) for communicating control signals (e.g., analog, digital) from processing electronics **504** to electronic valve **100, 200**. Processing electronics **504** may also include an input **555** for receiving,



15

for example, signals from sensor 20, mechanical valve detection system 400, or for receiving data or signals from other systems or devices.

Memory 520 includes configuration data 524. Configuration data 524 includes data relating to the electronic valve system 5. For example, configuration data 524 may include solenoid data which may be used by the electronic valve control module 526 to control the operation of the electronic valve 100, 200. For example, configuration data 524 may include sensor data which may be used by the sensor module 526 to control the operation of the sensor 20 or to interpret signals from the sensor 20.

Memory 520 is further shown to include an electronic valve control module 526, which includes logic for operating or sending signals to the electronic valve 100, 200. For example, in an embodiment in which the electronic valve 100, 200 includes a solenoid, the electronic valve control module 526 may include logic for controlling the solenoid valve.

Memory 520 is further shown to include a sensor module 528, which includes logic for controlling or interpreting signals from/to the sensor 20. For example, the sensor module 528 may include logic for turning the sensor 20 on or off. For example, the sensor module 528 may include logic for interpreting signals received by the sensor 20 (e.g., distinguishing signal from noise, etc.). For example, the sensor module 528 may include logic for controlling or generating signals (e.g., infrared beam, ultrasonic waves, etc.) emitted by the sensor 20.

Memory 520 is further shown to include a faucet control module 530, which includes logic for controlling the electronic valve system 5. For example, the faucet control module 530 may include logic for determining a faucet state or mode based on various inputs or events (e.g., handle position, elapsed time, interruption of the field of detection 70 of the sensor 20, etc.). For example, the faucet control module 530 may include logic for determining and enunciating information to a user (e.g., faucet state, water temperature, etc.).

Referring to FIGS. 32A-E, a flowchart of a process 600 for controlling a faucet (e.g., the faucet 10), is shown according to an exemplary embodiment. Although the process 600 may be started at any point, for the purposes of clarity, the process 600 is described as beginning at Reset (step 601). At Reset, power may be initially provided to the electronics of the faucet, for example, at initial installation or after recovering from a power outage. The process 600 includes the steps of initializing the processor and peripherals (step 602), setting the initial state of all control lines (step 604), initializing firmware variables (step 606), reading the faucet state, and reestablishing faucet as OFF or PAUSED (step 608). Reestablishing the faucet as OFF or PAUSED ensures that fluid does not flow or begin to flow through the electronic valve 100, 200 after interruption of electrical power to the faucet 10.

The process 600 is further shown to include the step of determining whether the faucet switch is ON or OFF (step 610). For example, the process 600 may determine whether the handle 3 is in an operational or non-operational mode (e.g., open or closed position) based on the state of the switch 440 of the mechanical valve detection system 400. If the faucet switch is determined to be ON, then the sensor 20 is turned on (step 612), or kept on if the sensor 20 is already on.

Process 600 is further shown to include the step of determining whether the faucet state is ON or OFF (step 614). If the faucet state is OFF, then the process 600 opens

16

the solenoid valve starts the automatic shutoff timer (step 616) and sets the faucet state to ON (step 618). If the faucet state is determined to be ON (step 614), then the process proceeds directly to step 618 because the solenoid valve and the automatic shutoff timer should have already been actuated.

Referring to FIG. 32B, the process 600 is further shown to include the step of determining whether the field of detection has been interrupted (step 620). For example the process 600 may determine whether field of detection 70 has been interrupted (e.g., by a user, by an object, etc.) in response to a signal that the sensor 20 has received a beam reflected back to it or had a beam blocked from it. If the process 600 determines that the field of detection has been interrupted, then the process 600 proceeds to determine if the valve state is OPEN or CLOSED (step 630). If the valve state is OPEN, then the process 600 closes the solenoid valve, stops the automatic shutoff timer (step 632), and clears an indication of field interruption detection (step 634). If the valve state is determined to be CLOSED, then the process 600 opens the solenoid valve, starts the automatic shutoff timer (step 636), and clears the indication of field interruption detection (step 634). According to an exemplary embodiment, interrupting the field of detection 70 a first time causes the electronic valve 100, 200 to close and to stop the flow of fluid through the electronic valve 100, 200, and interrupting the field of detection 70 a second time causes the electronic valve 100, 200 to open and to permit the flow of fluid through the electronic valve 100, 200.

The process 600 is shown to further include the step of determining whether an automatic shutoff timer has expired (step 640). If the automatic shutoff timer has expired and the process 600 proceeds to close the solenoid valve, to stop the automatic shutoff timer (step 642) and to proceed to read a fluid temperature, for example, a thermistor voltage using an analog to digital converter (step 650). If the process 600 has determined that the automatic shutoff timer has not expired, then the process 600 proceeds directly to step 650. Having an automatic shutoff timer conserves resources such as water and prevents overflowing of a sink or basin by shutting off the flow of fluid after a predetermined amount of time. According to various embodiments, the automatic shutoff timer may expire after one minute, two minutes, three minutes, five minutes, six minutes, ten minutes, or any other suitable amount of time. According to an exemplary embodiment, the automatic shutoff timer may expire after four minutes. The expiry time of the automatic shutoff timer may be a preconfigured feature of the electronic valve system 5 (e.g., programmed at the factory) or a feature that is selectable and reprogrammable by an end-user.

Referring to FIGS. 32C-E, the process 600 may include steps (e.g. steps 650-688) for determining the temperature of the fluid supplied to the outlet 8 of the faucet 10 and annunciating that information to a user. Temperature information may be annunciated to the user through an annunciator (e.g., a display, an LCD, a system of one or more indicators, color-coded LEDs, LED 433, a speaker, an electro-acoustic transducer, etc.).

Referring now more specifically to FIGS. 32C and 32E, the process 600 is shown to include a subroutine for reading a thermistor voltage using an analog to digital converter (ADC) (steps 653-659). While a thermistor is described in the exemplary embodiment, according to various other embodiments, any suitable temperature sensor (e.g., thermometer, thermocouple, thermostatic elements, etc.) may be used. The thermistor may be located anywhere that may provide the temperature of the fluid, for example, in the

spout **1**, the body **2**, upstream of the mechanical valve **410**, between the mechanical valve **410** and the electronic valve **100**, **200**, etc. According to an exemplary embodiment, the thermistor is located proximate the electronic valve **100**, **200**, downstream of the electronic valve **100**, **200**.

The subroutine **650** is shown to include the step of setting analog-to-digital converter “GO” bit to start analog-to-digital conversion (step **653**). Subroutine **650** is further shown to determine whether analog-to-digital conversion has been completed (step **655**). If analog-to-digital conversion has not been completed then the subroutine **650** dwells. As shown the subroutine **650** may include a watchdog timer reset (clear) (step **657**). The analog-to-digital conversion has been completed, and the resulting ADC value is returned to the process **600** at step **660** (step **659**). According to one embodiment, if the analog-to-digital conversion fails, the watchdog timer of step **657** returns a value or signal to step **660** of the process **600**.

Returning to FIG. **32C**, process **600** is shown to determine whether the thermistor is absent (step **660**). According to one embodiment, the thermistor may be determined absent if the watchdog timer of step **657** indicates that the analog-to-digital conversion has failed. According to another embodiment, the thermistor may be determined absent if the analog-to-digital conversion returns an absurd or extreme value (e.g., 999 counts), which may indicate that the electronic valve system **5** does not include a thermistor. If the process **600** determines that the thermistor is absent, then the process **600** determines if the faucet state is ON or OFF (step **662**). If the faucet state is OFF, then all of the temperature annunciators (e.g., temperature LEDs, red and blue LEDs, etc.) are turned OFF, and the faucet state annunciator (e.g., a white LED, and on/off LED, etc.) is turned OFF (step **664**). If the faucet state is ON, then all of the temperature annunciators (e.g., temperature LEDs, red and blue LEDs, etc.) are turned OFF, and the faucet state annunciator (e.g., a white LED, and on/off LED, etc.) is turned ON (step **666**). Referring to steps **610-618**, and foreshadowing step **690**, the faucet state indicates whether the faucet switch (e.g., switch **440**), and, therefore, the valve stem **6** and handle **3**, are in an open or closed position. Accordingly, the faucet state annunciator (e.g., white LED, LED **433**, etc.) will announce to a user whether a user should control the faucet **10** by using the handle **3** or by engaging the field of detection **70** of the sensor **20**. After either step **664** or step **666**, the process **600** again determines whether the faucet switch is ON or OFF (step **610**).

If the process **600** determines that a thermistor is not absent (e.g., present) (step **660**), then the process determines the temperature of the fluid and annunciates the fluid temperature to a user. Such temperature annunciation may inform a user if the fluid is cool enough to drink, warm or hot enough to wash dishes, or so hot as to provide annoyance or pain (e.g., very hot, extremely hot, etc.), etc. Exemplary temperature ranges are provided below; however, other temperatures may be selected in other embodiments.

If the process **600** determines that thermistor is reading a “very hot” fluid temperature (step **670**), then the process **600** turns off the cold (e.g., cool, tepid, etc.) annunciator (e.g., a blue LED) and the warm (e.g., neutral, mild, etc.) annunciator (e.g., a white LED), and flashes a hot annunciator (e.g., a red LED) (step **672**). For example, if the process **600** determines that the fluid temperature exceeds a predetermined “very hot” value (e.g., 120° F., 125° F., 48° C., 50° C., 52° C., some value between 118 F and 125 F, some value between 48° C. and 52° C., etc.), then the process annunciates the very hot fluid temperature. According to another

embodiment, the “very hot” fluid temperature may be annunciated with its own color LED, a combination of colored LEDs, or the temperature may be caused to be shown on a display, etc. According to one embodiment, the rate at which the LED flashes may correspond or correlate to the temperature of the fluid. For example, faster flashing may annunciate a hotter fluid temperature. Then process **600** proceeds to determine if the faucet switch is ON or OFF (step **610**).

Referring to FIG. **32D**, if the thermistor reading is not “very hot” (e.g., does not exceed the “very hot” predetermined value) then the process **600** determines whether the thermistor is reading a “hot” fluid temperature (step **680**). If the process **600** determines that thermistor is reading a “hot” fluid temperature, then the process **600** turns off the cold annunciator (e.g., a blue LED) and the warm annunciator (e.g., a white LED), and steadily illuminates the hot annunciator (e.g., a red LED) (step **682**). For example, if the process **600** determines that the fluid temperature exceeds a predetermined “hot” value (e.g., 95° F., 100° F., 105° F., 35° C., 40° C., 45° C., some value between 95° F. and 105° F., some value between 35° C. and 45° C., etc.), then the process **600** annunciates the hot fluid temperature. According to another embodiment, temperature may be caused to be shown on a display, etc. Process **600** then proceeds to determine if the faucet switch is ON or OFF (step **610**).

If the thermistor reading is not “hot” (e.g., does not exceed the “hot” predetermined value) (step **680**), then the process **600** determines whether the thermistor is reading a “warm” fluid temperature (step **684**). If the process **600** determines that thermistor is reading a “warm” fluid temperature, then the process **600** turns off the cold annunciator (e.g., a blue LED) and the hot annunciator (e.g., a red LED), and turns on the warm annunciator (e.g., a white LED) (step **686**). For example, if the process **600** determines that the fluid temperature exceeds a predetermined “warm” value (e.g., 75° F., 80° F., 85° F., 24° C., 25° C., 27° C., 30° C., some value between 75° F. and 85° F., some value between 24° C. and 30° C., etc.), then the process **600** annunciates the warm fluid temperature. According to another embodiment, temperature may be caused to be shown on a display, etc. Process **600** then proceeds to determine if the faucet switch is ON or OFF (step **610**).

If the thermistor reading is not “warm” (e.g., does not exceed the “warm” predetermined value) (step **684**), then the process **600** turns off the warm annunciator (e.g., a white LED) and the hot annunciator (e.g., a red LED), and turns on the cold annunciator (e.g., a blue LED) (step **688**). According to another embodiment, temperature may be caused to be shown on a display, etc. Process **600** then proceeds to determine if the faucet switch is ON or OFF (step **610**).

According to other embodiments, the process **600** may be configured to determine whether the thermistor reading is in a range of values, whether the thermistor reading is less than a predetermined value, whether the thermistor reading is above a predetermined value, or some combination thereof.

Returning to FIG. **32A**, if the faucet switch is OFF (step **610**), the process **600** closes the solenoid valve, stops the automatic shut off timer, turns off sensor power, and sets the faucet state to OFF (step **690**). For example, if the process **600** detects the handle **3** is in a closed position (e.g., via the switch **440**), then the electronic valve system turns off components, for among other things, to conserve power. Process **600** then proceeds to read the thermistor voltage using ADC (step **650**). Measuring and annunciating the fluid temperature even after the touchless or hands-free control system is turned off provides a user with temperature infor-

mation. For example, if the previous user left the control handle **3** in the very hot position, the subsequent user may be forewarned of the temperature of the fluid. According to another embodiment, the thermistor may turn off after a period of time, after the fluid temperature has dropped below a predetermined value, or after the fluid temperature has progressed slowly downward through temperature ranges (cooled off). Accordingly, the thermistor may then be determined as absent at step **660**.

It is contemplated that other exemplary embodiments of the method may include more or fewer steps. For example, according to one embodiment, after closing the solenoid valve, stopping the automatic shut off timer, turning off the sensor power, and setting the faucet state to OFF (step **690**, see FIG. **32A**), the process may return to sensing if the faucet switch is ON or OFF (step **610**). Such an embodiment would bypass steps **650-688** when the faucet handle is detected closed. Similarly, after the solenoid valve is closed and the automatic shut off timer is stopped (step **642**, see FIG. **32B**), the process may return to sensing if the faucet switch is ON or OFF (step **610**). According to another embodiment, steps shown as a single step may be performed as separate steps. For example, closing the solenoid valve, stopping the automatic shut off timer, turning off the sensor power, and setting the faucet state to OFF (step **690**, see FIG. **32A**), may be performed as two or more separate steps or substeps.

Although the figures show a specific order of method steps, the order of the steps may differ from what is depicted. Also two or more steps may be performed concurrently or with partial concurrence. Such variation will depend on the software and hardware systems chosen and on designer choice. All such variations are within the scope of the disclosure. Likewise, software implementations could be accomplished with standard programming techniques with rule based logic and other logic to accomplish the various connection steps, processing steps, comparison steps, and decision steps.

Referring now to FIGS. **19-30**, the faucet **10** may further include a system for manually overriding the electronic valve system **5**. For example, in the event of a power failure, the electronic valve **100**, **200** may default to a closed position, and the faucet would be rendered inoperable until power is resumed. A manual override system allows a user to operate the faucet by manually actuating the electronic valve **100**, **200** from the closed position to an open position. According to the exemplary embodiments shown, the electronic valve **100**, **200** is a solenoid-operated valve, and a lifter is used to manually move the solenoid plunger from a close position to an open position. While a solenoid-based electronic valve is described with respect to the manual override system, it is contemplated that non-solenoid electronic valves may be used with the faucet **10**.

Referring now to FIGS. **19-22** and **26-27**, a first exemplary embodiment of the electronic valve **100** is provided. The electronic valve **100** includes a solenoid portion **110** and a valve body **120**. The solenoid portion **110** includes the components of any known, commercially available solenoid operated valve. For example, the solenoid portion **110** includes, but is not limited to, a sealing element **111**, a sealing surface **112**, a solenoid coil **113**, and a plunger **114**. The sealing element **111** may be, for example, a diaphragm, a poppet, etc. The sealing element **111** may include a pilot vent hole (not illustrated) and a second vent hole (not illustrated). Other components of the solenoid portion **110**

that may be present in the electronic valve **100** may not be illustrated or may not be provided with reference numerals (e.g., a spring, gasket, etc.).

The valve body **120** includes an inlet **121** and an outlet **122** through which fluid is configured to flow through the electronic valve **100**. At one end of the valve body **120**, an interior of the valve body **120** includes threads **123** configured to receive and engage with a lifter **300**. An interior of the valve body **120** is substantially hollow in order to receive the lifter **300**. The valve body **120** may include a plurality of holes **131**, for example, two holes **131** configured to receive a pin **130**. The pin **130** is configured to limit the translation of a lifter **300**, thereby preventing the lifter **300** from being accidentally or unintentionally removed from the valve body **120** or from being over-tightened and damaging the solenoid portion **110**, **210**. Operation of the lifter **300** and the pin **130** will be discussed in further detail below. At the other end of the valve body **120**, the valve body **120** is configured to receive and engage with the solenoid portion **110**, such that some components of the solenoid portion **110** may be disposed within the valve body **120**, while other components of the solenoid portion **110** may protrude from the valve body **120**. Other components of the valve body **120** that may be present in the electronic valve **100** may not be illustrated or may not be provided with reference numerals (e.g., o-ring, screws, etc.).

Referring now to FIGS. **23-25**, a second exemplary embodiment of the electronic valve **200** is provided. The components and operation of the electronic valve **200** is substantially the same as the components and operation of the electronic valve **100**, except that the electronic valve **200** does not include the pin **130** and the plurality of holes **131** configured to receive the pin **130** in the valve body **120**. Instead, the electronic valve **200** includes a threaded cap **230** secured to a plurality of holes **231** disposed in the valve body **120** by a plurality of screws **232**. Similar to the pin **130**, the threaded cap **230** is configured limit the translation of the lifter **300**, thereby preventing the lifter **300** from being accidentally or unintentionally removed from the valve body **120**. Operation of the lifter **300** and the threaded cap **230** will be discussed in further detail below. Same or equivalent components as the first exemplary embodiment of the electronic valve **100** are given references numbers increased by **100** in FIGS. **23-25**, which illustrate the second exemplary embodiment of the electronic valve **200**.

Before describing the lifter **300** in detail, it should be noted that the lifter **300** of the electronic valve **100** (see, e.g., FIGS. **19-22**) and the lifter **300'** of the electronic valve **200** (see, e.g., FIGS. **23-25**) include similar elements (e.g., o-ring grooves **301**, **301'**, tips **310**, **310'**, handles **320**, **320'**, etc.). For clarity, the lifter **300'** and components thereof of the electronic valve **200** are indicated with a prime ('). However, for the purposes of this disclosure, lifter **300** may be used specifically to refer to the lifter **300** of the electronic valve **100**, or generically to refer to both of the lifter **300** of the electronic valve **100** and the lifter **300'** of the electronic valve **200**. One of skill in the art, upon reviewing the description and figures of this disclosure will recognize the similarities and differences of the lifter **300** and lifter **300'**, components thereof, and their interactions with the electronic valve **100** and electronic valve **200**, respectively. Accordingly, a lifter **300** may be used in conjunction with either or both the electronic valve **100** and the electronic valve **200**.

Referring now to FIGS. **19**, **20**, **26**, and **27**, an exemplary embodiment of the lifter **300** is provided. In the exemplary embodiment, the lifter **300** is a manually threaded device. In

## 21

other embodiments, the lifter may be replaced, for example, with cams or mechanical linkages. Although the exemplary embodiment of the lifter 300 is manufactured in a single piece, in alternative embodiments the lifter 300 may be manufactured in a plurality of pieces coupled together by any known method, for example, by an adhesive, fasteners, etc. The lifter 300 is preferably formed of plastic. In other embodiments, the lifter 300 may be formed of any suitable material, for example, brass, stainless steel, or ceramic. The lifter 300 may be any color, such as a bright color to distinguish the lifter 300 from other components of the electronic valve 100, 200 or the faucet 10. Making the handle 320 of the lifter 300 a bright color or contrasting color to the rest of the electronic valve 100, 200, may draw a user's attention to the handle 320, facilitating location and identification in low-light conditions (e.g., under a counter-top, in a cabinet, or during a power outage). In addition, the lifter may be transparent, translucent or opaque.

The lifter 300 includes a first section 300A configured to be received by and engaged with the valve body 120, 220 and a second section 300B configured to be exposed from the end of the valve body 120, 220 that is not engaged with the solenoid portion 110, 210. The lifter 300 includes an o-ring groove 301 and threads 303. The o-ring groove 301 is configured to receive and engage with an o-ring 134, 234 (see FIGS. 19 and 23) to seal the lifter 300 in the valve body 120, 220 to prevent the electronic valve 100, 200 from leaking. In one embodiment, threads 303 are configured to engage with threads 123 on the interior surface of the valve body 120. In another embodiment, threads 303' are configured to engage with threads 223 of the threaded cap 230. The threaded cap 230 will be described in further detail below. In the electronic valve 100, the first section 300A is defined at one end by a tip 310 and at the other end by a recess 304, adjacent to the threads 303 and configured to engage with the pin 130. The second section 300B of the lifter 300 is defined at one end by either the recess 304 or the threads 303, respectively, and at the other end by a handle 320.

The handle 320 of the second section 300B of the lifter 300 is shaped to facilitate easy manual operation. In a preferred embodiment, the handle 320 is formed of two flat, parallel surfaces with a space in between the two surfaces. Thus, the user can manually operate the lifter 300 by placing two fingers, one on each surface, on the flat parallel surfaces of the handle 320 and rotating the lifter 300 in a desired direction. Alternatively, the user can manually operate the lifter 300 by placing a flat-head screwdriver or other flat, lever-type device within the space between the parallel surfaces and rotating the screwdriver or lever-type device in the desired direction.

Referring now to FIGS. 21 and 25-30, the tip 310 of the first section 300A is formed at an opposite end of the lifter 300 than the handle 320. The tip 310 is configured to engage with the sealing element 111, 211. Operation of the tip 310 will be discussed in further detail below.

In an embodiment of the electronic valve 100, when the lifter 300 is not in use (hereafter "normal operation"), the lifter 300 is inserted into the hollow portion of the valve body 120 and the threads 303 of the lifter 300 are threaded or partially threaded to the threads 123 of the valve body 120. As used herein, "partially threaded" refers to a position in which some, but not all, of the threads 303 are engaged with the threads 123. In other words, the lifter 300 may be further threaded to engage more of the threads between the lifter 300 and the valve body 120. The pin 130 is inserted through the holes 131 disposed in the valve body 120. The pin 130 rests within the recess 304 of the lifter 300. The pin

## 22

130 interacts with surface ends (e.g., shoulders, ledges, etc.) defining the recess 304 to stop or limit translation of the lifter 300. That is, the pin 130 prevents over-tightening of the lifter 300 and prevents unintentional removal of the lifter 300.

Referring to the embodiment of FIG. 25, during normal operation of the electronic valve 200, the threaded cap 230 is placed over the lifter 300' until the threaded cap 230 abuts an exterior of the valve body 220. In this configuration, the threaded cap 230 and the lifter 300' are coaxial. Holes disposed in the threaded cap 230 are aligned with the holes 231 disposed in the valve body 220 and secured by the screws 232. The threads 303' of the lifter 300' are threaded or partially threaded to the threads 223 of the threaded cap 230. The threaded cap 230 prevents unintentional removal of the lifter 300'. A step 224 (e.g., shoulder, ledge, etc.) in the valve body 220 prevents over-tightening of the lifter 300' and damage to the solenoid portion 210.

During normal operation, the tip 310 does not engage with the sealing element 111, 211 as the lifter 300 is not completely threaded, and thus, not completely inserted into the hollow portion of the valve body 120, 220 (see FIGS. 28 and 29).

In normal operation, the electronic valve 100, 200 may be in the open position or the closed position. When the electronic valve 100, 200 is in the closed position (see, e.g., FIG. 28), the solenoid coil 113, 213 does not produce a magnetic field. In this configuration, the pilot vent hole is blocked by the plunger 114, 214, causing inlet pressure to pass through the second vent hole and push the sealing element 111, 211 onto the sealing surface 112, 212. In other words, the sealing element 111, 211 abuts an entire length (e.g., an annular circumference) of the sealing surface 112, 212 preventing the flow of fluid through the electronic valve 100, 200. Because fluid cannot flow from the inlet 121, 221 of the valve body 120, 220 to the outlet 122, 222 of the valve body 120, 220, fluid is not provided to the faucet spout 1.

When the electronic valve 100, 200 is in the open position (see, e.g., FIG. 29), the solenoid coil 113, 213 produces a magnetic field that draws the plunger 114, 214 towards the solenoid coil 113, 213. When plunger 114, 214 moves towards the solenoid coil 113, 213, the plunger 114, 214 opens the pilot vent hole in the sealing element 111, 211. In this configuration, pressure that was holding the sealing element 111, 211 onto the sealing surface 112, 212 is reduced, allowing inlet pressure to push the sealing element 111, 211 off of the sealing surface 112, 212. As a result, the sealing element 111, 211 no longer abuts an entire length of the sealing surface 112, 212 and fluid may flow between the sealing element 111, 211 and the sealing surface 112, 212. Because fluid can flow from the inlet 121, 221 of the valve body 120, 220 to the outlet 122, 222 of the valve body 120, 220 fluid is provided to the faucet spout 1 if the handle 3 is in the operational mode.

If the electronic valve 100, 200 is in the open position and the handle 3 is in operational mode, fluid can flow through the valve body 120, 220 from the inlet 121, 221 to the outlet 122, 222 despite the lifter 300 being inserted into the valve body. This is because in an exemplary embodiment, the lifter 300 has a cross-shaped cross-section defined by a plurality of passages 302 that extend along a length of the lifter 300 in at least the first section 300A (see FIGS. 21 and 26). In other embodiments, the lifter 300 may have other shaped cross-sections, provided that the lifter 300 contains one or more passages that allow for fluid flow.

In the event that power failure renders the electronic valve 100, 200 inoperable, the lifter 300 may be rotated clockwise

23

to place the lifter **300** in “override operation”. As the lifter **300** is rotated clockwise, the threads **303** advance the lifter **300** into the valve body **120, 220**. During override operation (see, e.g., FIG. **30**), the lifter **300** is fully inserted/threaded into the valve body **120, 220** such that the tip **310** engages with the sealing element **111, 211** and pushes the sealing element **111, 211**. When the sealing element **111, 211** is pushed, the sealing element **111, 211** is lifted from the sealing surface **112, 212** and fluid may flow from the inlet **121, 221** to the outlet **122, 222** of the valve body **120, 220** through passages **302** of the lifter **300**. When power is restored, the lifter **300** may be rotated counterclockwise to disengage the tip **310** from the sealing element **111, 211** and place the lifter **300** in normal operation.

Although the description of the embodiments provided herein utilizes the lifter in the context of a solenoid operated valve located in a faucet, one of ordinary skill in the art would understand that the lifter may be utilized to manually override a solenoid operated valve located in any other device. Therefore, operation of the lifter is not limited to use in faucets.

As utilized herein, the terms “approximately,” “about,” “substantially,” and similar terms are intended to have a broad meaning in harmony with the common and accepted usage by those of ordinary skill in the art to which the subject matter of this disclosure pertains. It should be understood by those of skill in the art who review this disclosure that these terms are intended to allow a description of certain features described and claimed without restricting the scope of these features to the precise numerical ranges provided. Accordingly, these terms should be interpreted as indicating that insubstantial or inconsequential modifications or alterations of the subject matter described and claimed are considered to be within the scope of the invention as recited in the appended claims.

The terms “coupled,” “connected,” and the like as used herein mean the joining of two members directly or indirectly to one another. Such joining may be stationary (e.g., permanent) or moveable (e.g., removable or releasable). Such joining may be achieved with the two members or the two members and any additional intermediate members being integrally formed as a single unitary body with one another or with the two members or the two members and any additional intermediate members being attached to one another.

References herein to the positions of elements (e.g., “top,” “bottom,” “above,” “below,” etc.) are merely used to describe the orientation of various elements in the FIGURES. It should be noted that the orientation of various elements may differ according to other exemplary embodiments, and that such variations are intended to be encompassed by the present disclosure.

It is important to note that the construction and arrangement of the faucets, sensors and sensor holders as shown and/or described in the various exemplary embodiments is illustrative only. Although only a few embodiments have been described in detail in this disclosure, those skilled in the art who review this disclosure will readily appreciate that many modifications are possible (e.g., variations in sizes, dimensions, structures, shapes and proportions of the various elements, values of parameters, mounting arrangements, use of materials, colors, orientations, etc.) without materially departing from the novel teachings and advantages of the subject matter described herein. For example, elements shown as integrally formed may be constructed of multiple parts or elements, the position of elements may be reversed or otherwise varied, and the nature or number of discrete

24

elements or positions may be altered or varied. The order or sequence of any process or method steps may be varied or re-sequenced according to alternative embodiments. Other substitutions, modifications, changes and omissions may also be made in the design, operating conditions and arrangement of the various exemplary embodiments without departing from the scope of the present invention.

What is claimed is:

1. A faucet for a sink having touchless operation, the faucet comprising:
  - a generally tubular spout having an inverted J-shape including a semi-circular curved portion, the spout having an inlet end through which a fluid flow enters the spout and an outlet end through which the fluid flow exits the spout, the outlet end being located forward and downward of a single apex of the curved portion and the inlet end being located rearward and downward of the apex;
  - an electronic valve configured to control the fluid flow through the faucet; and
  - a sensor disposed completely within the spout along an underside of the curved portion adjacent the apex, the sensor including:
    - a transmitter configured to emit a signal; and
    - a receiver configured to detect an interruption of the signal within a detection zone that does not intersect with the fluid flow from the outlet end of the spout; wherein the detection zone is substantially defined by the underside of the curved portion and above the inlet end of the spout, such that the detection zone also does not intersect a work region of the sink; and
    - wherein the sensor communicates with the electronic valve to control the fluid flow when the interruption of the signal is detected.
2. The faucet of claim 1, wherein the curved portion of the spout includes an opening in the underside adjacent the apex, such that at least one of the transmitter and the receiver is located adjacent the opening in order for at least one of the emitted signal and the received signal to pass through the opening.
3. The faucet of claim 2, wherein the transmitter and the receiver are located adjacent the opening in the curved portion, such that emitted signal and the received signal pass through the opening.
4. The faucet of claim 3, wherein the emitted signal from the transmitter is a light beam, and the receiver is configured to detect a reflection of the light beam back to the sensor by an object in the detection zone.
5. The faucet of claim 1, wherein the curved portion of the spout includes an opening in the underside proximate the apex, and the faucet further comprises a sensor holder that is configured to retain at least a portion of the sensor in the curved portion, the sensor holder comprising:
  - a frame configured to receive at least a portion of the sensor; and
  - a projection extending from a bottom of the frame to form a raised widow through which the signal may pass, the projection extending into the opening of the curved portion to align the sensor holder to the spout.
6. The faucet of claim 5, further comprising a fastener that passes through an opening in the bottom of the frame to couple the at least a portion of the sensor to the frame.
7. The faucet of claim 5, wherein the sensor holder further comprises:
  - a leg extending transversely in the curved portion from the frame to limit a vertical movement of at least the portion of the sensor retained by the sensor holder.

## 25

8. The faucet of claim 7, further comprising:  
 a spray head detachably coupled to the outlet end of the spout; and  
 a hose disposed in the spout and fluidly connecting the spray head to a fluid inlet of the faucet, wherein the hose limits the vertical movement of the leg of the sensor holder.
9. The faucet of claim 8, further comprising:  
 a wire electrically connecting the sensor to the electronic valve;  
 a wire cover disposed between the wire and the hose to prevent abrasion to the wire, such as when the hose is moved relative to the wire by the movable spray head; wherein a portion of the wire cover is disposed between the hose and at least the portion of the sensor retained by the sensor holder to prevent abrasion of the sensor.
10. The faucet of claim 9, wherein the wire cover includes at least one of a forward end and a rearward end that is curved relative to an adjacent portion of the wire cover, wherein each curved end guides the hose over the wire cover.
11. The faucet of claim 5, wherein a pair of spaced apart legs extend from the frame, such that a space provided between the two legs allows for routing of a wire through the space to electrically connect at least the portion of the sensor retained by the sensor holder with the electronic valve.
12. The faucet of claim 5, further comprising:  
 a spray head detachably coupled to the outlet end of the spout; and  
 a spray insert located in the spout between the spray head and the sensor holder, the spray insert including a tab that extends adjacent to a tab of the frame of the sensor holder;

## 26

wherein one tab includes a protrusion and the other tab includes a slot that receives the protrusion to couple the frame and the spray insert together.

13. The faucet of claim 12, wherein the frame of the sensor holder includes internal walls having a contour corresponding to a perimeter of an area at which the sensor connects to a wire.

14. The faucet of claim 1, wherein the transmitter of the sensor is configured to emit a light beam through an opening in the spout proximate the apex of the curved portion and the detection zone is located below the curved portion and above the outlet end of the spout.

15. The faucet of claim 9, wherein the wire cover comprises at least one projection extending from and disposed along a base of the wire cover, each projection having a recessed portion that receives and retains a section of the wire.

16. The faucet of claim 15, wherein the at least one projection comprises a first projection and a second projection spaced apart from the first projection, the first projection receives and retains a first section of the wire, and the second projection receives and retains a second section of the wire.

17. The faucet of claim 9, wherein the sensor holder and the wire cover together form a cavity that receives and secures the sensor in place relative to the sensor holder and the wire cover.

18. The faucet of claim 9, wherein the sensor holder comprises a plurality of projections that are offset in an alternating arrangement to secure and hold the wire in place relative to the sensor holder.

19. The faucet of claim 5, wherein a bottom surface of the frame extends between two ends of the sensor holder and has a curved shape that complements a shape of the curved portion of the spout.

\* \* \* \* \*