



US009668615B2

(12) **United States Patent**  
**Contarino, Jr.**

(10) **Patent No.:** **US 9,668,615 B2**  
(45) **Date of Patent:** **Jun. 6, 2017**

(54) **APPARATUS FOR CONVERTING KETTLE OR KAMADO STYLE COOKING GRILLS FOR COOKING PIZZA**

|               |         |             |         |
|---------------|---------|-------------|---------|
| 2,015,295 A   | 9/1935  | Steingruber |         |
| 2,127,146 A   | 8/1938  | Smallen     |         |
| 2,155,654 A   | 4/1939  | Haley       |         |
| 2,430,582 A   | 11/1947 | Reich       |         |
| 2,709,996 A   | 6/1955  | Tescula     |         |
| 2,842,116 A * | 7/1958  | Hinderer    | 126/9 A |
| 2,898,846 A   | 8/1959  | Del Francia |         |
| 2,940,381 A   | 6/1960  | Cottongim   |         |

(75) Inventor: **Alfred F. Contarino, Jr.**, Boxford, MA (US)

(73) Assignee: **AFC Business Ventures, LLC**, Boxford, MA (US)

(Continued)

(\* ) Notice: Subject to any disclaimer, the term of this patent is extended or adjusted under 35 U.S.C. 154(b) by 1326 days.

|    |           |         |
|----|-----------|---------|
| CN | 202386539 | 8/2012  |
| CN | 202537255 | 11/2012 |

(Continued)

FOREIGN PATENT DOCUMENTS

(21) Appl. No.: **12/963,140**

(22) Filed: **Dec. 8, 2010**

(65) **Prior Publication Data**

US 2011/0214662 A1 Sep. 8, 2011

**Related U.S. Application Data**

(60) Provisional application No. 61/311,556, filed on Mar. 8, 2010.

(51) **Int. Cl.**  
*A47J 37/07* (2006.01)  
*A47J 37/06* (2006.01)

(52) **U.S. Cl.**  
CPC ..... *A47J 37/07* (2013.01); *A47J 37/0658* (2013.01); *A47J 37/0786* (2013.01)

(58) **Field of Classification Search**  
CPC .... *A47J 37/07*; *A47J 37/0623*; *A47J 37/0658*; *A47J 37/0786*  
USPC ..... 99/482, 352; 126/25 R, 9 R, 29, 275 R  
See application file for complete search history.

(56) **References Cited**

U.S. PATENT DOCUMENTS

833,529 A 10/1906 Jones  
1,751,219 A 3/1930 Seamon

CN  
CN

OTHER PUBLICATIONS

"Pizza Hacker—San Fransico, CA", Feb. 23, 2010, YouTube, <https://youtu.be/-x9IErbHJgg>.\*

(Continued)

*Primary Examiner* — David J Laux

(74) *Attorney, Agent, or Firm* — Saul Ewing LLP

(57) **ABSTRACT**

The invention pertains to an accessory for adapting cooking grills, especially kettle and kamado style grills for better cooking of pizzas and other foods not typically thought of as appropriate for grilling. The accessory is an insert that is adapted to sit between the bottom and the top of the grill and is generally shaped with a horizontal cross-section substantially similar to the horizontal cross section at the junction of the bottom and the top of the grill with which it is adapted to work. The insert increases the height of the cooking chamber. The insert includes a side opening or window through which food may be inserted and removed from the expanded cooking chamber without the need to open or remove the top of the grill.

**21 Claims, 7 Drawing Sheets**

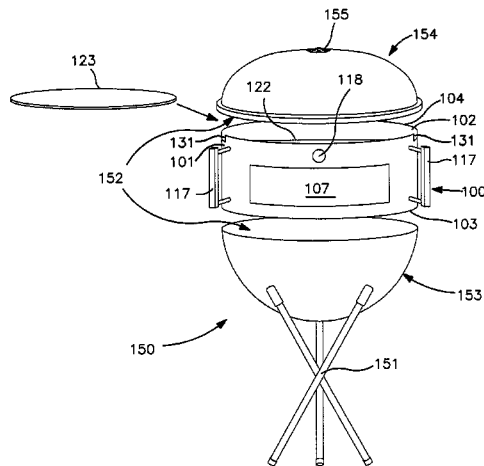

(56)

References Cited

U.S. PATENT DOCUMENTS

3,152,242 A 10/1964 De Mott  
 3,169,517 A 2/1965 Maier  
 3,199,438 A 8/1965 Myler  
 3,299,800 A \* 1/1967 Angelo ..... 99/417  
 3,443,510 A 5/1969 Norton  
 3,490,433 A 1/1970 Busenbarrick  
 3,611,912 A 10/1971 Choc  
 3,657,996 A \* 4/1972 Thompson ..... 99/443 R  
 3,783,855 A 1/1974 Newinger  
 3,802,413 A 4/1974 Pepin  
 3,938,494 A 2/1976 Clark  
 3,947,657 A 3/1976 Ershler  
 4,210,072 A 7/1980 Pedrini  
 4,220,133 A 9/1980 Way, Jr.  
 4,332,188 A 6/1982 Rhear  
 4,362,093 A 12/1982 Griscom  
 4,378,729 A 4/1983 Pierick  
 4,384,513 A 5/1983 Pierick  
 4,392,419 A 7/1983 Bonny  
 4,437,396 A \* 3/1984 Plattner et al. .... 99/475  
 4,467,709 A \* 8/1984 Anstedt ..... 99/482  
 4,512,249 A \* 4/1985 Mentzel ..... A47J 37/0704  
 126/25 R  
 4,516,485 A 5/1985 Miller  
 4,531,505 A 7/1985 Hait et al.  
 4,598,634 A 7/1986 VanHorn, II  
 4,718,400 A 1/1988 Lotz  
 4,721,037 A 1/1988 Blossnich  
 4,777,927 A 10/1988 Stephen  
 4,800,865 A 1/1989 Setzer  
 4,840,118 A 6/1989 Rinehart  
 4,962,696 A \* 10/1990 Gillis ..... 99/340  
 5,088,470 A 2/1992 James, Jr.  
 5,186,159 A 2/1993 Crow, Jr.  
 5,213,027 A 5/1993 Tsotsos  
 5,222,475 A \* 6/1993 Greener ..... A47J 37/0713  
 126/25 R  
 5,237,914 A 8/1993 Carstensen  
 5,259,299 A 11/1993 Ferraro  
 D344,871 S 3/1994 Keller  
 5,315,922 A 5/1994 Keller  
 5,333,540 A 8/1994 Mazzocchi  
 5,347,978 A 9/1994 Zuran  
 5,355,868 A 10/1994 Haen  
 5,365,833 A 11/1994 Chen  
 5,368,009 A 11/1994 Jones  
 5,404,795 A 4/1995 Coble  
 5,490,452 A 2/1996 Schlosser  
 5,553,601 A 9/1996 Parker  
 5,586,488 A 12/1996 Liu  
 5,678,531 A 10/1997 Byers  
 5,768,977 A \* 6/1998 Parris et al. .... 99/340  
 5,850,780 A \* 12/1998 Mascia et al. .... 99/427  
 5,884,555 A 3/1999 Chang  
 5,909,729 A \* 6/1999 Nowicke, Jr. .... A47J 37/0704  
 126/25 R  
 5,911,812 A 6/1999 Stanek  
 5,960,782 A 10/1999 Clements  
 6,000,389 A 12/1999 Alpert  
 6,024,081 A 2/2000 Libertini, Jr.  
 6,029,649 A 2/2000 Su  
 6,039,039 A 3/2000 Pina, Jr.  
 6,064,042 A 5/2000 Glucksman  
 6,114,665 A 9/2000 Garcia  
 6,153,857 A 11/2000 Gunnels  
 6,158,330 A 12/2000 Address  
 6,187,359 B1 2/2001 Zuccarini  
 6,260,478 B1 7/2001 Harneit  
 6,308,616 B1 10/2001 Johnson  
 6,508,165 B2 1/2003 Johnson  
 6,546,845 B1 4/2003 Lanzilli  
 6,640,695 B2 11/2003 Stark  
 6,705,307 B2 3/2004 Alden  
 6,892,722 B1 5/2005 Francies, III

6,931,985 B1 8/2005 Attie  
 7,163,011 B2 1/2007 Pestrue  
 7,686,010 B2 3/2010 Gustavsen  
 7,905,225 B2 3/2011 Contarino  
 D645,295 S 9/2011 Klesath  
 8,261,732 B2 9/2012 Contarino, Jr.  
 8,267,078 B2\* 9/2012 Kuntz ..... A47J 37/0786  
 126/10  
 8,578,927 B2 11/2013 Gustavsen  
 9,198,538 B2 12/2015 Safar  
 2002/0017290 A1 2/2002 Hines  
 2002/0020303 A1 2/2002 Johnson  
 2003/0145740 A1 8/2003 Stark  
 2003/0213484 A1 11/2003 Alden  
 2004/0112226 A1 6/2004 Johnston  
 2005/0039612 A1 2/2005 Denny  
 2006/0000365 A1 1/2006 Attie  
 2006/0102015 A1 5/2006 Baker  
 2006/0102167 A1 5/2006 Driscoll, Jr.  
 2006/0112948 A1 6/2006 Ducate  
 2006/0191528 A1 8/2006 Spangrud  
 2007/0163568 A1 7/2007 Murray  
 2007/0175467 A1 8/2007 Liu  
 2007/0277800 A1 12/2007 Chiang  
 2009/0064872 A1 3/2009 Zisseron  
 2009/0078246 A1 3/2009 Leavens  
 2009/0090348 A1 4/2009 Contarino  
 2009/0101024 A1 4/2009 Button  
 2010/0124596 A1\* 5/2010 Nelson ..... 426/523  
 2010/0132689 A1 6/2010 Contarino  
 2010/0147281 A1 6/2010 Gustavsen  
 2010/0147285 A1 6/2010 Seong  
 2011/0214662 A1 9/2011 Contarino  
 2012/0024171 A1 2/2012 Estes  
 2014/0251160 A1 9/2014 Contarino  
 2015/0027432 A1 1/2015 Contarino  
 2015/0164278 A1 6/2015 Kohler

FOREIGN PATENT DOCUMENTS

DE 3926182 2/1991  
 DE 9311876 u1 \* 11/1993 ..... A47J 37/06  
 DE 202005003982 u1 \* 5/2005 ..... A47J 37/07  
 FR 2635258 2/1990  
 GB 2143119 2/1985  
 JP 2006102488 4/2006  
 WO 2011027096 3/2011  
 WO 2012159131 11/2012

OTHER PUBLICATIONS

Chinese Office Action mailed Apr. 3, 2016 for Chinese Application No. 201410200874.1, including English translation.  
 Webpage for "Amazon.com : Weber 7403 Char-Basket Charcoal Briquet Holders : Grill Parts: Patio, Lawn & Garden" from Amazon.com, [http://www.amazon.com/Weber-7403-Char-Basket-Charcoal-Briquet/dp/B000WEMGM4/ref=sr\\_1\\_lie=UTF8&qid=1402322800&sr=81&keywords=weber+7403+charbasket+charcoal+briquet+holders](http://www.amazon.com/Weber-7403-Char-Basket-Charcoal-Briquet/dp/B000WEMGM4/ref=sr_1_lie=UTF8&qid=1402322800&sr=81&keywords=weber+7403+charbasket+charcoal+briquet+holders), retrieved on Nov. 2, 2012.  
 Webpage for "Grilling Accessory Grill Accessories Pizza Stone Pizza Ovens" from Red Sky Grilling Products, <http://redskygrilling.com/>, retrieved on Oct. 23, 2012.  
 Malloy, Ryan, "Plasticity," 2012, Vimeo video retrieved online from <<https://vimeo.com/couchmode/user1057436/videos/sort:date/12827359>> on Sep. 6, 2016.  
 PizzaHacker's BackYard, LLC, "The Pizza Hacker.com," 2013, retrieved online from <<http://thepizzahacker.com/>> retrieved on Sep. 6, 2016.  
 Ah Nom Nom: Pizza Hacker—Best Pizza Food Cart—San Francisco, Sep. 22, 2009, YouTube, <<https://www.youtube.com/watch?v=RLC-SIGpZkE>>.  
 Chinese Office Action mailed Nov. 9, 2016, for Chinese Application No. 201410200874.1, including English translation.

\* cited by examiner

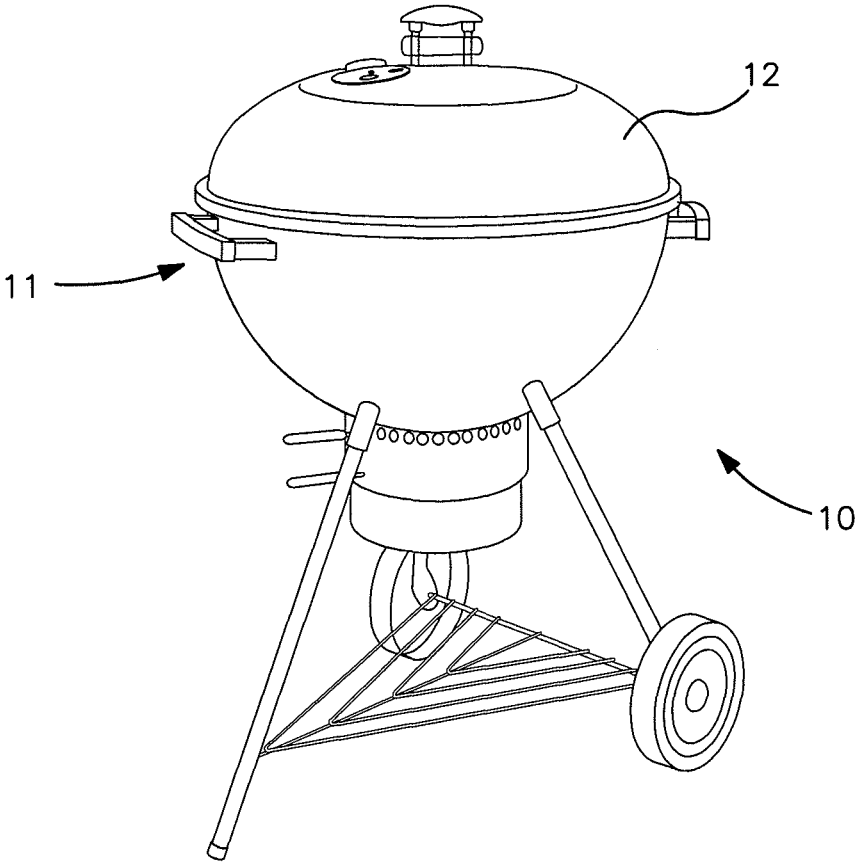

FIG. 1

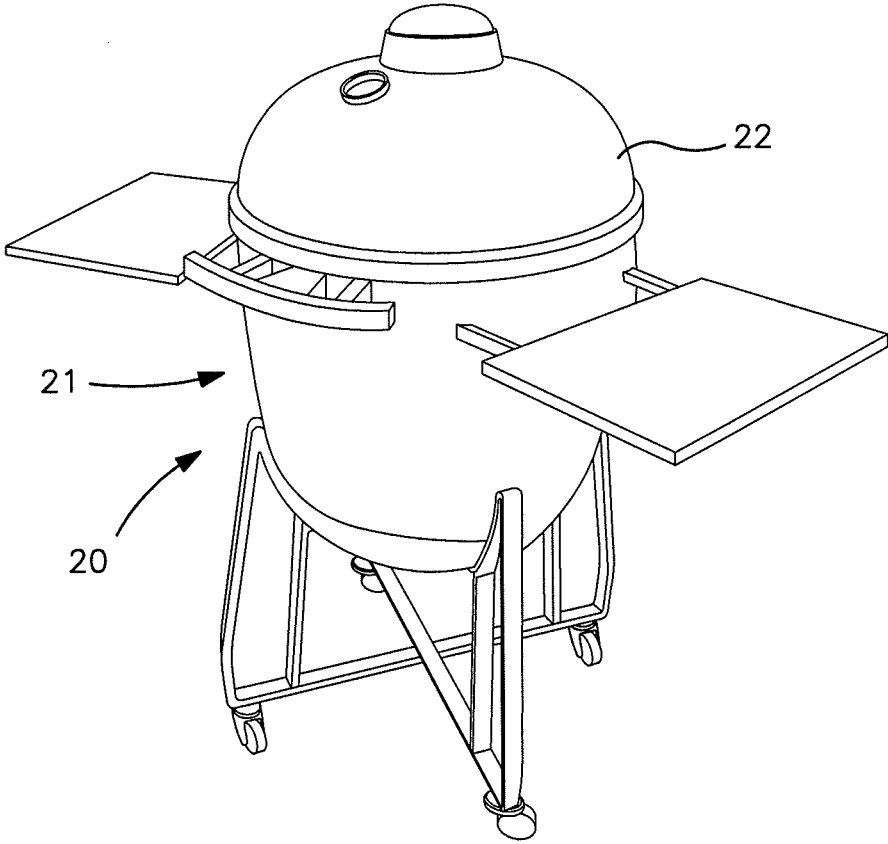

FIG. 2

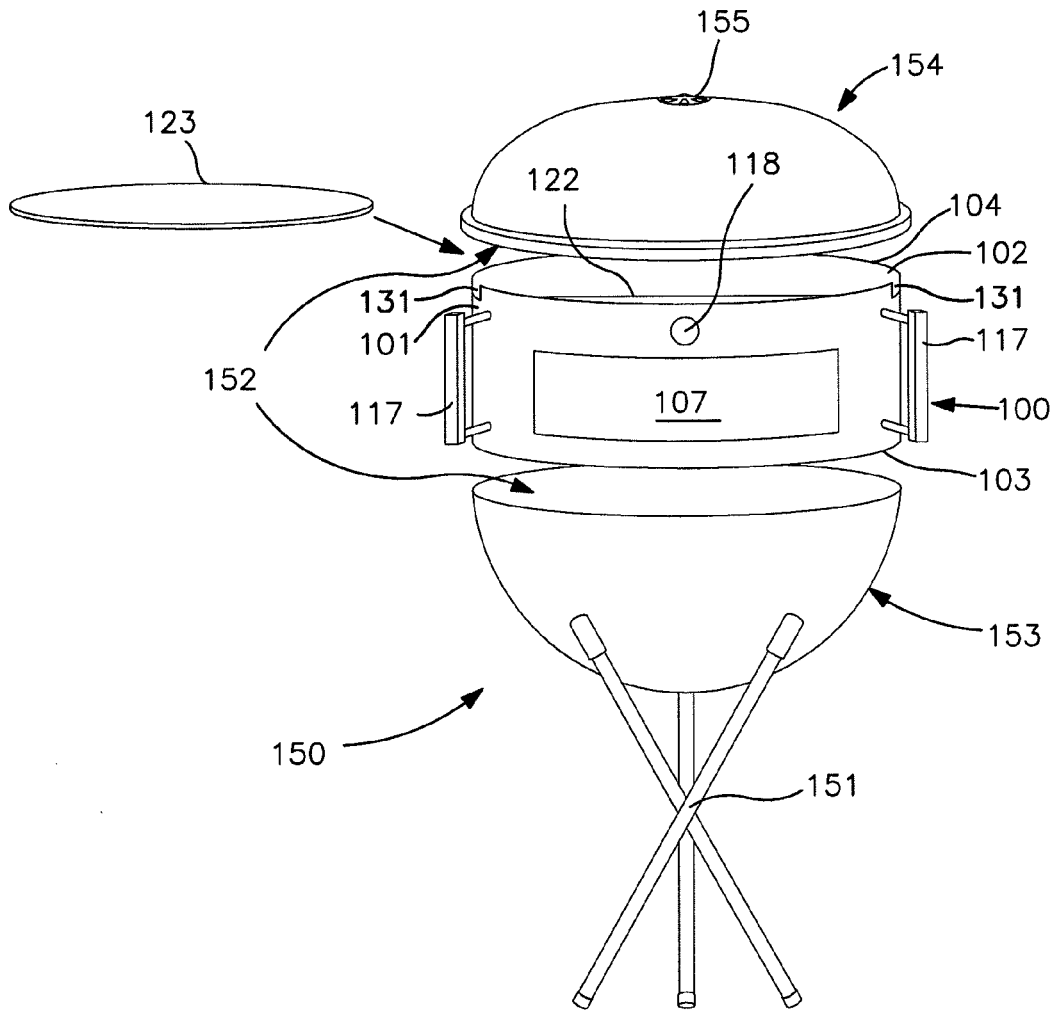
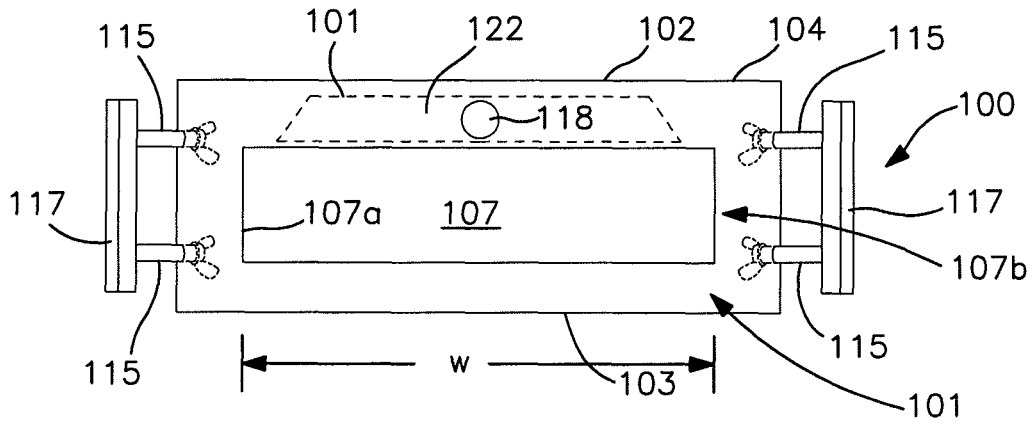
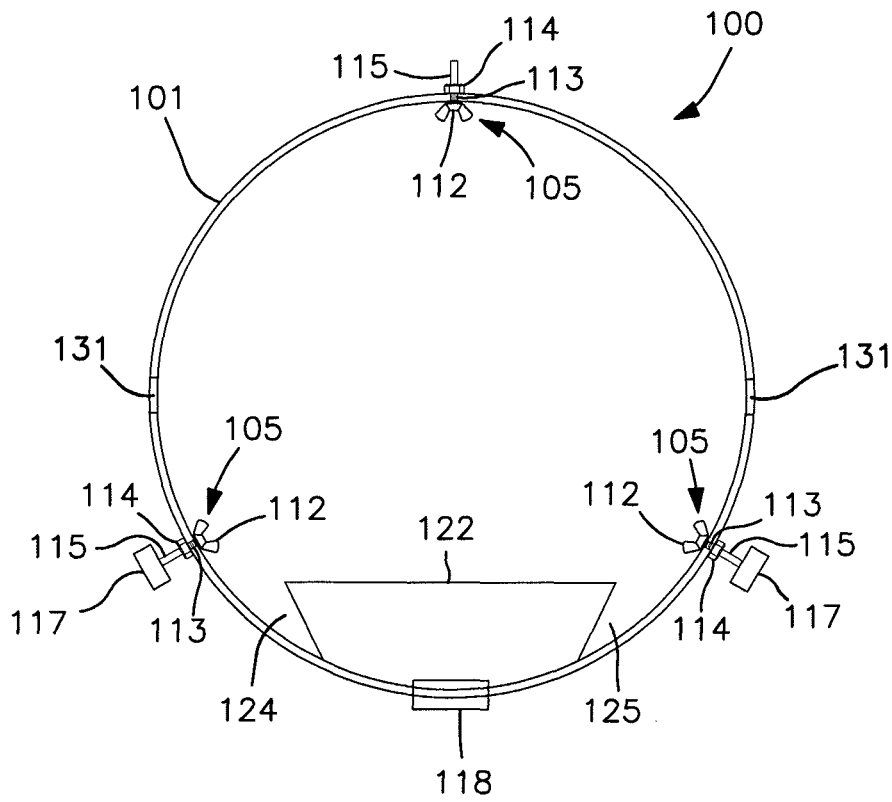

FIG. 3



**FIG. 4A**



**FIG. 4B**

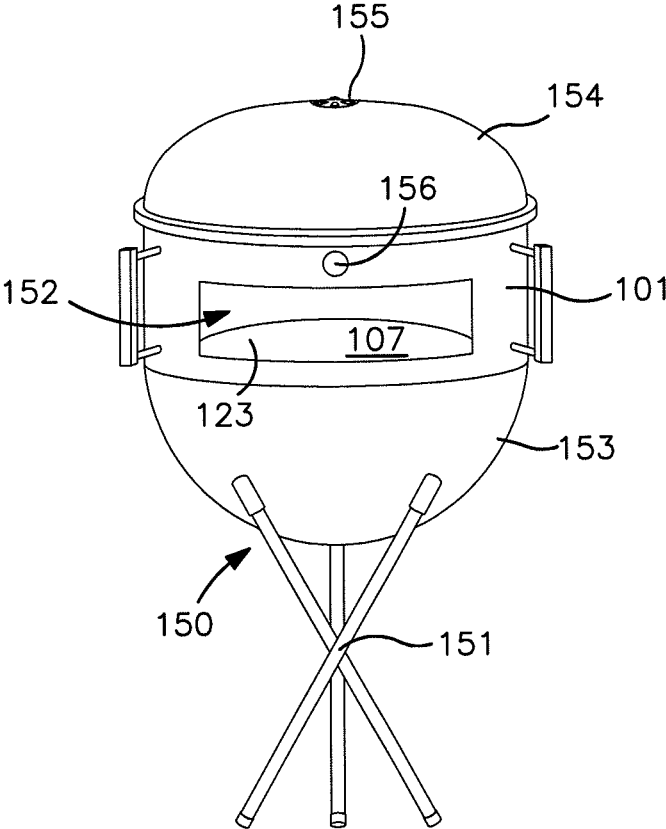

FIG. 5

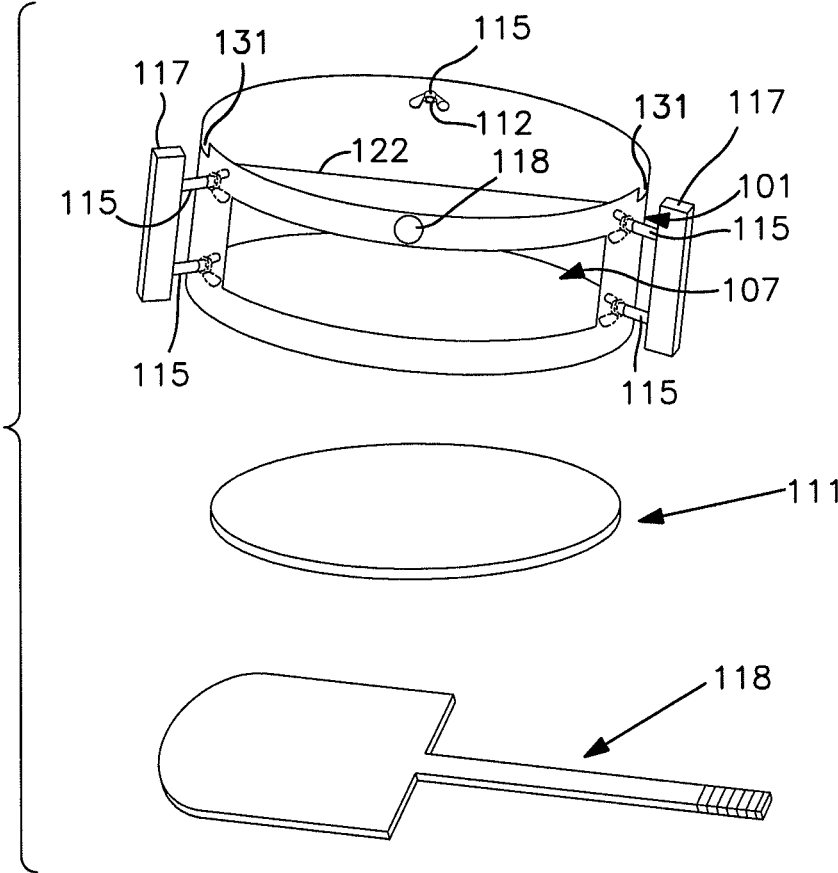

FIG. 6



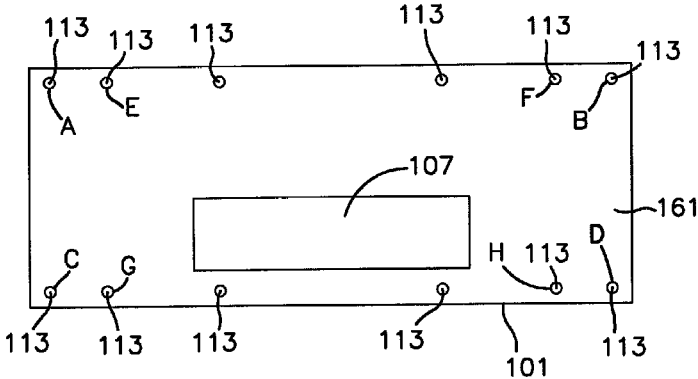

FIG. 7A

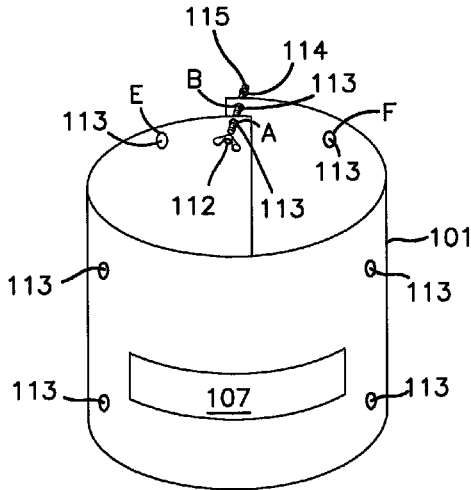

FIG. 7B

1

# APPARATUS FOR CONVERTING KETTLE OR KAMADO STYLE COOKING GRILLS FOR COOKING PIZZA

## CROSS-REFERENCE TO RELATED APPLICATIONS

This application is based on, and claims priority to, U.S. Provisional Application No. 61/311,556, filed Mar. 8, 2010, the entire contents of which are fully incorporated herein by reference.

## FIELD OF TECHNOLOGY

The invention pertains to cooking apparatus. More particularly, the invention pertains to an apparatus for adapting cooking grills, especially kettle or kamado style grills, to cook pizzas and other foods in an improved manner.

## BACKGROUND

People often wish to cook foods, such as pizza, on their outdoor cooking grills that are not necessarily traditionally considered grill foods. For instance, with respect to pizza, the desired cooking temperature for many pizza recipes is very high, on the order of about 600 to 750° Fahrenheit. It also is important that the temperature within the cooking chamber be particularly consistent, both spatially (the temperature is substantially the same everywhere within the cooking chamber) and temporally (the temperature does not fluctuate significantly with time). First, the temperature should be spatially consistent so all of the ingredients cook properly. A common problem with cooking pizza, particularly in grills, is that the crust cooks too fast relative to the ingredients on top of the crust such that the crust becomes too dry or even burns before all of the ingredients on top of the pizza are fully cooked or properly melted. Thus, temperature uniformity as a function of height above the heating element (e.g., charcoal, wood, or flame burners) is desired. Furthermore, if the temperature is not uniform in the horizontal direction, some sections of the crust may burn before other sections of the crust are fully baked.

Even further, maintaining a consistent temperature over time also is often important to cooking pizza (as well as many other foods). First, a consistent, proper temperature will, of course, cause the food to cook faster than a fluctuating temperature and temperature fluctuations can lead to the food not cooking properly all the way through to the center.

Often, it is particularly difficult to maintain consistent temperature in cooking grills for several reasons. First, in a conventional grill, the top of the grill must be removed to place food in the grill, remove food from the grill, and observe the cooking food. Since heated air rises relative to surrounding cooler air, each time the grill cover is removed, essentially all of the heated air in the cooking chamber rises and escapes, requiring the chamber to heat up again after the cover is replaced. Not only could this cause it to take longer to cook the food, but it could lead to uneven cooking since the air in the space beneath the food is likely to remain much hotter or at least heat up much more quickly than the air in the space above the pizza after each opening of the cover. This is particularly problematic with respect to cooking pizzas because the pizza dough and/or the solid surface on which the pizza must sit (such as a pizza stone) forms a large uninterrupted barrier between the air space below the pizza

2

and the air space above the pizza. Also, since pizza recipes often require extremely high temperatures, temperature differentials can be significant.

Kettle grills and kamado style grills are two common grill types. An exemplary kettle style grill **10** is shown in FIG. 1. An exemplary kamado style grill **20** is shown in FIG. 2. The cooking chambers **11**, **21**, respectively, of both of these styles of grill, respectively, (i.e., the enclosed portion containing the heating fuel and the cooking surface) are generally ovoid in shape with a circular or oval horizontal cross-section. They comprise a bottom or base portion **12**, **22**, respectively, and a top or cover portion **13**, **23**, respectively. They usually are heated by charcoal or wood placed in the bottom of the cooking chamber, although kettle and kamado grills heated by electricity or liquid fuel, such as propane, are known. Kettle style grills are often made of metal, such as steel. Kamado style grills usually are made of ceramic or other earthen materials that retain heat well. Most kettle style grills have a removable top **13**, whereas kamado style grills usually have a hinged top **23** because the ceramic top is very heavy and would be difficult to handle if it were not attached. Since kettle and kamado style grills usually are round (as are pizzas) and usually are fueled by charcoal or wood so that they more easily achieve the higher cooking temperatures than electric or propane grills, they are often used for cooking pizzas.

## SUMMARY

The invention pertains to an accessory for adapting cooking grills, especially kettle and kamado style grills, for improved cooking of pizzas and other foods. The accessory is an insert that is adapted to sit between the bottom and the top of the grill and is generally shaped with a horizontal cross-section substantially similar to the horizontal cross section at the junction of the bottom and the top of the grill with which it is adapted to work. The insert increases the height of the cooking chamber. The insert includes a side opening or window through which food may be inserted and removed from the expanded cooking chamber without the need to open or remove the top of the grill.

## BRIEF DESCRIPTION OF THE DRAWINGS

FIG. 1 shows a conventional kettle style grill.  
 FIG. 2 shows a conventional kamado style grill.  
 FIG. 3 is an exploded view of a kettle style grill with an accessory in accordance with the principles of the present invention.  
 FIG. 4A is a front side view of an exemplary insert in accordance with the principles of the present invention.  
 FIG. 4B is a bottom view of an exemplary insert in accordance with the principles of the present invention.  
 FIG. 5 is a view of a kettle style grill with an accessory in accordance with the principles of the present invention.  
 FIG. 6 is a diagram illustrating the components of an exemplary kit incorporating the principles of the present invention.  
 FIG. 7A is a plan view of the insert of the present invention shown in a pre-assembled, flattened state.  
 FIG. 7B is a perspective view of the insert of FIG. 7A shown in a partially assembled state.

## DETAILED DESCRIPTION OF EMBODIMENTS

FIG. 3 is an exploded view of an embodiment of an apparatus **100** in accordance with the principles of the

present invention in use in connection with a kettle style grill **150**. FIGS. **4A** and **4B** are side and top views respectively of the apparatus **100** of FIG. **3**. FIG. **5** is similar to FIG. **3** except showing the apparatus **100** and grill **150** in an assembled condition. The kettle style grill **150** comprises a stand **151** and a cooking chamber **152** formed by a bottom portion **153** and a top portion **154** adapted to mate with each other to form a substantially enclosed cooking chamber and retain heat therein. The top **154** includes an adjustable vent **155** for controlling the rate at which air travels through the cooking chamber, which flow rate can be used to control the temperature in the cooking chamber. A similar vent (not shown) may be provided in the bottom portion **153**. Generally, the greater the air flow rate, the quicker the fuel will burn and therefore the hotter the cooking temperature inside the cooking chamber.

The embodiment of the invention illustrated in FIG. **3** comprises an apparatus in the form of an insert **101** that converts the kettle style grill **150** into a pizza oven having more consistent temperature variability, thereby yielding better cooking results. The insert **101** preferably is sized to have the same horizontal cross-sectional shape and size as the grill **150** with which it will be used so as not to reduce the cross section of the cooking chamber. Thus, in this embodiment, the insert **101** is a hollow cylinder having a diameter substantially equal to the diameter of the grill **150** at the juncture where the top **154** and bottom **153** are intended to mate. The insert **101** essentially is a hollow cylinder that is substantially open at its top and bottom ends **102** and **103**, respectively, and that is sandwiched between the grill top **154** and grill bottom **153**.

The insert **101** can be made of any material that is sufficiently heat resistant to withstand the maximum temperatures conventionally generated in a pizza oven or grill (it should probably be able to withstand at least 750 degrees Fahrenheit) and sufficiently strong to support the weight of the grill top **153**. Steel or another metal or ceramic material is preferred.

The insert may be provided with a built-in thermometer **118**. The insert **101** has a side window **107** that allows a user to insert and remove a pizza from the apparatus **100** without having to remove the grill top **154**, which would allow essentially all of the heat to escape. A cover or door (not shown) may be provided in the window **107**. A cover will help prevent heat from escaping through the window and will facilitate use of the grill and insert combination as a smoker. However, in the illustrated embodiment, no cover is provided. Since heated air tends to rise, the vertically oriented side window **107** will not let excessive amounts of heat escape from the cooking chamber **152** through window **107**, even in the absence of a cover. Also, the absence of a cover permits constant visual access to the food cooking inside the cooking chamber without the need to remove the food from the cooking chamber. Also, without a cover, the user need not ever touch the hot insert **101** during cooking.

However, optionally, a heat deflector **122** (best seen in FIG. **4B**) may be provided just above the window **107**. The heat deflector **122** may be a sheet of metal or other heat resistant material that extends inwardly from the inside edge of the insert **101** approximately one quarter to one third into the cooking chamber. It may be angled downwardly from the edge toward the center of the cooking chamber. In using the apparatus of the present invention, it is recommended to arrange the coals toward the back of the cooking chamber, i.e., away from the window **107**. Thus, much of the heated air rises up in the back of the cooking chamber over the pizza and rotates back down by the front of the cooking chamber,

i.e., near the window. The heat deflector **122** will redirect the downwardly moving heated air away from the window back toward the center of the cooking chamber above the pizza, thereby even further minimizing the amount of heat escaping through the window **107** and causing the cooking chamber to be more uniform in temperature. The heat deflector may be shaped so that there are gaps **124**, **125** near its side edges located within the lateral extent, *w*, of the window **107** so that some heat does flow past the deflector **122** and escapes through the window **107** around the edges of the heat deflector **122**. In this manner, most of the recirculating heated air that does escape through the window **107** does so near the lateral edges **107a**, **107b** of the window **107** far from the thermometer **118**, thus preventing the face of thermometer **118** from becoming blackened by soot. The heat deflector **122** may be removable or permanent.

The window **107** should be large enough both in the horizontal direction and in the vertical direction to allow easy insertion and removal of a pizza using a pizza peel or other implement. On the other hand, it should be small enough so as not to allow a significant amount of heat to escape through the opening. In one embodiment adapted for use with a 22 inch diameter kettle grill, the width of the window is about 30-40% of the circumference of the insert (which is about 20.5 to about 27.5 inches wide as measured on the curved cylindrical surface or about 17.8 to about 21 inches linearly across from left edge to right edge) and is about 3-6 inches tall. These dimensions allow a pizza relatively close to the full 22 inch diameter of the grill to be inserted and removed through the window with plenty of vertical clearance, but still retain most of the heat in the cooking chamber without it escaping through the window.

In one embodiment, a pair of opposing slots **131** may be provided at the top of the insert **101** located 180° from each other around the cylindrical insert **101** for receiving and supporting a spit (not shown) therebetween to allow rotisserie-style cooking (with or without the top **154** of the grill in place).

In one embodiment, the insert **101** can be sized to fit within the bottom portion **153** of the grill and sit directly on the original-equipment cooking surface, e.g., a grill grating (not shown). Alternately, the original equipment cooking surface may be removed and the insert may be configured to sit on the original-equipment supports (also not shown) for the original-equipment cooking surface.

In the illustrated embodiment, as best seen in FIG. **4B**, three supports **105** are provided near the bottom end of the insert **101** for supporting a removable pizza stone, grill, griddle, or other cooking surface **123** in the insert **101**.

In the illustrated embodiment, the supports **105** comprise pins in the form of threaded bolts **115** passing from without the insert **101** to within the insert **101** through holes **113** in the side of the insert **101** with stop nuts **114** screwed into the bolts from outside of the insert **101** and wing nuts **112** screwed onto the bolts **115** from the inside of the insert **101** such that the material of the insert **101** is trapped tightly between the stop nut **114** and the wing nut **112**. The cooking surface **123** can rest on the distal ends of the bolts **115** and/or the wing nuts **112**. Preferably the wing nuts **112** are screwed in so that the wings of each of the wing nuts extend horizontally so as to collectively provide a stable, horizontal platform for the cooking surface **123** to rest upon. In other embodiments, support for a cooking surface may be provided in the form of bars running across insert **101** near the bottom end **103** that not only offer support for a pizza stone or other cooking surface, but also provide rigidity to the insert.

Similar supports **105**, such as three identical bolts **115**, holes **113**, stop nuts **114**, and wing nuts **112**, may be provided near the top of the insert **101** to support the grill cover **154** on the insert **101**. Alternately, however, the top supports may be omitted and the top lip **104** of the insert **101** may be designed to support the grill cover **154** directly without the need for any additional support structure.

In this embodiment, two handles **117** are provided on the outside of the insert **101**, allowing it to be lifted without touching the insert directly, which will be very hot during and for a period after cooking. The handles **117** may be formed of any material with a low coefficient of heat so as not to heat up as much as the insert **101**, which likely will be made of steel or another metal or ceramic material. The handles **117**, for instance may be formed of wood.

In this embodiment, the handles **117** are oriented vertically on the side of the insert **101**. The handles **117** may be made long enough to extend most of the way from the bottom end **103** of the insert to the top end **102**. In this manner, two of the three top bolts **115** for supporting the cover **154** may also serve double duty as the bolts for attaching the top ends of the two handles **117** to the insert **101** and two of the bottom three bolts **115** that form part of the supports **105** for the cooking surface **123** may also serve as the bolts for attaching the bottom ends of the handles **117** to the insert **101**. Specifically, each handle **117** is attached to the insert **101** via one of the top bolts **115** and one of the bottom bolts **115** that run through holes **113** in the side of the insert **101** and are attached to the insert by the stop nuts **114** and wing nuts **112** as previously described.

In other embodiments, the handles may extend horizontally and extend between two bottom bolts **115**.

In one embodiment, the original-equipment grill surface that typically is provided with the purchase of the grill may be placed on the supports **105**. However, in another embodiment, such as illustrated in FIG. 6, the apparatus **100** may be sold along with a cooking surface, such as a pizza stone **111**. In fact, the insert **101** may be sold in a kit along with a cooking surface, such as a pizza stone **111**, and a pizza peel **118**. For cooking foods other than pizzas and the like, the apparatus may be sold with a skillet (not shown) or other or additional cooking apparatus.

Another advantage of the particular illustrated embodiment utilizing bolts **115** and wing nuts **112** as supports is that the apparatus **100** is very simple to manufacture and can be shipped in a very small, unassembled state and assembled very easily. For instance, it may be shipped flat or rolled into a small cylinder. Specifically, with reference to FIGS. 7A and 7B, the insert **101** may be manufactured as a simple rectangular sheet of metal **161** with the window **107** punched or cut therein and a plurality of holes **113** for receiving the bolts **115** as previously described. However, one of the top holes **113** for receiving one of the top bolts **115** and one of the bottom holes **113** for receiving one of the bottom bolts **115**, respectively, may be formed from two overlapping openings in the insert. More specifically, each of these two bolt holes **113** is formed by two openings disposed near opposite longitudinal edges of the flattened insert **101**. Thus, the insert may be shipped in a flat state as illustrated in FIG. 7A. Then, when it is ready for assembly, the assembler flexes or folds the sheet of metal **161** into a cylinder as shown in FIG. 7B so that the two top openings near the opposite edges of the sheet **161** (labeled A and B in FIGS. 7A and 7B) align with each other and the two bottom openings near the opposite edges of the insert (labeled C and D in FIGS. 7A and 7B) align with each other. The assembler then inserts one bolt through each pair of aligned openings

A/B and C/D) and screws a wing nut onto each bolt to hold the sheet of metal **161** in the cylindrical form. Thus, some of the bolt/nut/hole combinations can serve as many as three different functions, namely, (1) holding the insert **101** in its cylindrical shape, (2) as standoffs for supporting the insert **101** on the grill **150** (the bottom such bolts) or the grill top **154** on the insert **101** (the top such bolts) and (3) as a handle mount as previously discussed.

Extra holes **113**, such as holes E, F, G, and H, may be provided so that a single insert can be adapted for used with grills of different diameters. For instance, aligning hole A with hole B and hole C with hole D as described above may cause the insert to form a cylinder 26 inches in diameter (a common grill size). However, additional holes, such as holes E, F, G, and H, may be provided to allow the insert to be rolled into a variety of different diameters. For instance, by aligning hole A with hole F and hole C with hole H, the insert may form a cylinder of 22 inches diameter (another common grill diameter); by aligning hole E with hole B and hole G with hole D, the insert may form a cylinder of yet another diameter; and by aligning hole E with hole F and hole G with hole H, the insert may form a cylinder of yet one more diameter.

The increased height of the cooking chamber and the relatively higher location of the cooking surface within the chamber provide more vertical space beneath the cooking surface, which allows for additional fuel, e.g., charcoals or wood, to be placed in the cooking chamber beneath the food. This is useful because it is often desirable to add wood to the typical charcoal fire to impart additional flavor to the pizza and/or to simply increase the amount of fuel in the cooking chamber because of the unusually high temperatures typically employed for cooking pizza.

For a conventional kettle type grill, in which the top is completely separable from the bottom, no special provisions would be necessary except that the insert should be sized to fit conveniently in the grill bottom with the supports disposed above and, preferably not in contact with the coals or other heat source. The insert **100** may, for instance, be designed to sit directly on top of a standard grill surface in the grill. In a kamado style or other type of grill in which the top normally is hingedly connected to the bottom, the hinge would need to be disconnected. The insert **100** may be provided with a hinge mount at its top edge to permit the grill top **4** to be hingedly connected to the insert **101**. However, when the insert is being used, there normally should be no need to lift the grill top **4** off of the insert **101**. Accordingly, the hinge mount may be omitted. Further, even if desired to lift the top, this may be done manually without a hinge if the top is not too heavy, even if the top was initially hinged to the bottom in the original grill.

Furthermore, in a kamado style grill, the top may be quite heavy and it may be inadvisable to hingedly connect the grill top to the insert anyway, since opening a heavy grill top hingedly could cause the entire insert **101** to topple over from the uncentered weight of the grill top when in an open position. Of course, alternately, the insert **101** could be provided with attachment means for fixedly attaching the insert to the grill bottom so as to prevent toppling in such a case. Also, in embodiments adapted for use with Kamado style grills, which usually are made of ceramic, the insert also is preferably made of ceramic and, therefore, may be heavy enough to support the top without being attached to the grill bottom.

The insert may be implemented any number of ways, including, but not limited to (1) as an aftermarket add-on, (2) as a removable feature of the original grill, or (3) as a permanent part of the grill.

While the exemplary embodiment described in detail herein is configured to work with circular grills, such as kamado and kettle style grills, this is merely exemplary. The grill and insert may be other shapes, such as rectangular and square.

Having thus described a few particular embodiments of the invention, various alterations, modifications, and improvements will readily occur to those skilled in the art. Such alterations, modifications, and improvements as are made obvious by this disclosure are intended to be part of this description though not expressly stated herein, and are intended to be within the spirit and scope of the invention. Accordingly, the foregoing description is by way of example only, and not limiting. The invention is limited only as defined in the following claims and equivalents thereto.

The invention claimed is:

1. An accessory for a cooking grill, the cooking grill including matable bottom and top portions that collectively define a substantially enclosed cooking chamber between the top and bottom portions for cooking food on a cooking grill grate, the accessory comprising:

an insert having a cylindrical sidewall having top and bottom edges adapted to be disposed between and mate with the top and bottom portions of the cooking grill to increase a height of the cooking chamber, the insert having open ends at each of the top and bottom ends, and defining an open window positioned to provide access to a portion of the cooking chamber above a cooking grill grate, the accessory not being provided with a cover or door for covering the window;

wherein the insert has a horizontal cross-section substantially equal in size and shape to a horizontal cross section of the cooking grill at a juncture where the top portion and the bottom portion of the cooking grill mate so as to increase the height of the cooking chamber without substantially decreasing the horizontal cross section of the cooking chamber and to mate with the bottom and top portions of the cooking grill to maintain the cooking chamber as a substantially enclosed space, except for the window, when disposed between the top and bottom portions of the cooking grill.

2. An accessory for a cooking grill, the cooking grill including matable bottom and top portions that collectively define a substantially enclosed cooking chamber between the top and bottom portions for cooking food, the accessory comprising:

an insert having a cylindrical sidewall adapted to be disposed between and mate with the top and bottom portions of the cooking grill to increase a height of the cooking chamber by supporting the top portion of the grill on a top edge of the sidewall, the insert having open ends and defining an open window disposed internally of the sidewall in position to provide access to a portion of the cooking chamber above a cooking grill grate, the accessory not being provided with a cover or door for covering the window;

wherein the insert has a horizontal cross-section substantially equal in size and shape to a horizontal cross section of the cooking grill at a juncture where the top portion and the bottom portion of the cooking grill mate so as to increase the height of the cooking chamber without substantially decreasing the horizontal cross section of the cooking chamber and to mate with the

bottom and top portions of the cooking grill to maintain the cooking chamber as a substantially enclosed space, except for the window, when disposed between the top and bottom portions of the cooking grill.

3. An accessory for a cooking grill, the cooking grill including matable bottom and top portions that collectively define a substantially enclosed cooking chamber between the top and bottom portions for cooking food within the cooking chamber, the accessory comprising:

an insert formed of a flexible sheet of metal providing a sidewall, the sidewall having top and bottom edges adapted to be disposed between and mate with the top and bottom portions of the cooking grill, the insert defining an open window in the sidewall that is positioned between the top and bottom edges to provide access to a portion of the cooking chamber; and

a first plurality of supports extending through the sidewall, a first end of each of said first plurality of supports supporting the cooking surface within the insert between the top and bottom edges of the sidewall, a second end of each of said first plurality of supports being disposed outside the insert;

a plurality of handles supported on the second ends of said first plurality of supports;

wherein the window has a height of about 3 to 6 inches and is positioned on the insert to extend above the cooking surface and allow removal of a pizza from the cooking surface using a pizza peel; and

wherein the insert has a horizontal cross-section substantially equal in size and shape to a horizontal cross section of the cooking grill at a juncture where the top portion and the bottom portion of the cooking grill mate.

4. An accessory for a cooking grill, the cooking grill including matable bottom and top portions that collectively define a substantially enclosed cooking chamber between the top and bottom portions for cooking food, the accessory comprising:

an insert having a cylindrical sidewall having top and bottom edges extending circumferentially around the sidewall and adapted to be disposed between and mate with the top and bottom portions of the cooking grill to provide support for the top portion of the cooking grill around the circumference of the sidewall, and to increase a height of the cooking chamber, the insert defining an open window defined internally of the sidewall, between and spaced from the top and bottom edges, and positioned to provide access to a portion of the cooking chamber, the accessory not being provided with a cover or door for covering the window; and

a first plurality of supports for supporting a cooking surface within the insert, the first plurality of supports for supporting the cooking surface being disposed on the insert in position below the window;

wherein the insert has a horizontal cross-section substantially equal in size and shape to a horizontal cross section of the cooking grill at a juncture where the top portion and the bottom portion of the cooking grill mate so as to increase the height of the cooking chamber without substantially decreasing the horizontal cross section of the cooking chamber and to mate with the bottom and top portions of the cooking grill to maintain the cooking chamber as a substantially enclosed space, except for the window, when disposed between the top and bottom portions of the cooking grill; and

9

wherein the window has a width in the horizontal direction of about 30% to about 40% of a circumference of the insert as measured along a curved surface of the sidewall.

5 5. The accessory of claim 4 further comprising a thermometer disposed on the insert.

6. The accessory of claim 4 wherein the window has a height of about 3 to 6 inches.

7. The accessory of claim 4 further comprising the cooking surface positioned inside the insert, on the first plurality of supports.

8. The accessory of claim 7 wherein the cooking surface is removable from the insert.

9. The accessory of claim 4 wherein the first plurality of supports comprises a first plurality of bolts extending through holes in the insert from without the insert to within the insert.

10. The accessory of claim 9 further comprising handles disposed on an outside of the insert, wherein at least a few of the first plurality of bolts further comprise mounts for the handles.

11. The accessory of claim 9 further comprising a second plurality of supports for supporting the top portion of the grill on top of the insert, wherein the second plurality of supports comprises bolts extending through holes in the insert from without the insert to within the insert.

12. The accessory of claim 11 wherein the insert is formed of a flexible piece of sheet metal having first and second opposing lateral edges and at least first and second holes disposed near the first lateral edge and at least third and fourth holes disposed near the second lateral edge and wherein the piece of sheet metal is flexed into a condition such that the first and third holes overlap each other and the second and fourth holes overlap each other and wherein the piece of sheet metal is maintained in the flexed condition by a first pin passing through the first and third holes and a second pin passing through the second and fourth holes.

13. The accessory of claim 12 wherein the at least first and second holes comprise a plurality of pairs of holes, each pair of holes being laterally aligned on the sheet of metal, whereby the sheet of metal can be flexed into a cylinder of any of a plurality of different diameters by causing the third and fourth holes to overlap with different ones of the pairs of holes and inserting the first and second pins through the aligned holes.

14. The accessory of claim 12 wherein the first and second pins each comprise one of the first and second plurality of bolts.

15. The accessory of claim 14 wherein the window has lateral edges and wherein the heat deflector is sized relative to the window so as to provide gaps adjacent the lateral edges of the window through which downwardly moving air may pass.

16. The accessory of claim 4 wherein the insert is formed of a flexible sheet of metal having first and second opposing lateral edges and at least first and second holes disposed near the first lateral edge and at least third and fourth holes disposed near the second lateral edge and wherein the sheet of metal is flexed into a condition such that the first and third holes overlap each other and the second and fourth holes overlap each other and wherein the piece of sheet metal is maintained in the flexed condition by a first pin passing

10

through the first and third holes and a second pin passing through the second and fourth holes.

17. The accessory of claim 16 wherein the at least first and second holes comprise a plurality of pairs of holes, each pair of holes being laterally aligned on the sheet of metal, whereby the sheet of metal can be flexed into a cylinder of any of a plurality of different diameters by causing the third and fourth holes to overlap with different ones of the pairs of holes and inserting the first and second pins through the aligned holes, each of the plurality of different diameters corresponding to a respective one of a plurality of different grill sizes.

18. The accessory of claim 4 further comprising:  
a heat deflector located above the window to deflect downwardly moving air away from the window.

19. A combination comprising the accessory of claim 4, a pizza stone, and a peel.

20. An accessory for a cooking grill, the cooking grill including matable bottom and top portions that collectively define a substantially enclosed cooking chamber between the top and bottom portions, the accessory comprising:

an insert having a cylindrical sidewall formed of a flexible sheet of metal defining a plurality of holes, the sidewall having top and bottom edges adapted to be disposed between and mate with the top and bottom portions of the cooking grill, the insert defining an open window and comprising a first plurality of supports for supporting a cooking surface; and

a plurality of handles supported on the insert;

wherein the insert has a circular horizontal cross-section substantially equal in size and shape to a circular cross section of the cooking grill at a juncture where the top portion and the bottom portion of the cooking grill mate so as to increase the height of the cooking chamber and mate with the bottom and top portions of the cooking grill to maintain the cooking chamber as a substantially enclosed space, except for the window, when disposed between the top and bottom portions of the cooking grill;

wherein the window has a width in the horizontal dimension of about 30% to 40% of a circumference of the insert as measured along a curved surface of the sidewall;

wherein the sidewall comprises a first plurality of supports for supporting the cooking surface within the insert between the top and bottom edges of the sidewall;

wherein the first plurality of supports comprises a first plurality of bolts extending through holes in the insert from without the insert to within the insert;

wherein at least a few of the first plurality of bolts serve to mount the plurality of handles to the insert and wherein the flexible sheet of metal can be flexed into a cylinder of any of a plurality of different diameters by causing selected ones of the plurality of holes to overlap and inserting first and second pins through the overlapping holes, each of the plurality of different diameters corresponding to a respective one of a plurality of different grill sizes.

21. The accessory of claim 20, further comprising:  
the cooking surface supported on the first plurality of supports.

\* \* \* \* \*