



US009605137B2

(12) **United States Patent**
Yao et al.

(10) **Patent No.:** **US 9,605,137 B2**
(45) **Date of Patent:** ***Mar. 28, 2017**

(54) **RESIN COMPOSITION AND RESIN SHAPED PRODUCT**

(71) Applicant: **FUJI XEROX CO., LTD.**, Tokyo (JP)

(72) Inventors: **Kenji Yao**, Minamiashigara (JP);
Masahiro Moriyama, Minamiashigara (JP);
Manabu Kawashima, Minamiashigara (JP);
Masaya Ikuno, Ebina (JP)

(73) Assignee: **FUJI XEROX CO., LTD.**, Tokyo (JP)

(*) Notice: Subject to any disclaimer, the term of this patent is extended or adjusted under 35 U.S.C. 154(b) by 0 days.
This patent is subject to a terminal disclaimer.

(21) Appl. No.: **15/140,810**

(22) Filed: **Apr. 28, 2016**

(65) **Prior Publication Data**

US 2016/0237250 A1 Aug. 18, 2016

Related U.S. Application Data

(63) Continuation of application No. 14/611,665, filed on Feb. 2, 2015.

(30) **Foreign Application Priority Data**

Sep. 26, 2014 (JP) 2014-196845
Sep. 26, 2014 (JP) 2014-196852
Sep. 26, 2014 (JP) 2014-197375
Sep. 26, 2014 (JP) 2014-197377
Sep. 26, 2014 (JP) 2014-197378

(51) **Int. Cl.**
C08L 1/10 (2006.01)
C08K 5/10 (2006.01)
C08L 31/04 (2006.01)
C08L 1/12 (2006.01)
C08L 1/14 (2006.01)
C08L 67/04 (2006.01)

(52) **U.S. Cl.**
CPC **C08L 1/10** (2013.01); **C08K 5/10** (2013.01); **C08L 1/12** (2013.01); **C08L 1/14** (2013.01); **C08L 31/04** (2013.01); **C08L 67/04** (2013.01); **C08L 2201/10** (2013.01)

(58) **Field of Classification Search**
CPC C08L 1/10; C08L 67/04
USPC 524/37
See application file for complete search history.

(56) **References Cited**

U.S. PATENT DOCUMENTS

4,533,397 A * 8/1985 Wingler C08L 1/10 514/162
5,281,691 A * 1/1994 Hubbs C08G 63/08 528/354
6,037,384 A * 3/2000 Kakizawa C08J 9/00 521/182
2011/0121245 A1 5/2011 Negishi et al.

FOREIGN PATENT DOCUMENTS

JP 2012-052006 A 3/2012

OTHER PUBLICATIONS

Jan. 15, 2016 Office Action Issued in U.S. Appl. No. 14/611,665.
Jul. 14, 2016 Office Action Issued in U.S. Appl. No. 15/140,601.
Jul. 14, 2016 Office Action Issued in U.S. Appl. No. 15/140,966.
Jul. 14, 2016 Office Action issued in U.S. Appl. No. 15/140,873.
Kiuchi et al., "Improvement in Impact Strength of Modified Cardanol-Bonded Cellulose Thermoplastic Resin by Using Olefin Resins," Journal of Applied Polymer Science, 131, 39829, 2014.
Yin et al., "Melt Grafting of Poly(ethylene-vinyl acetate) Copolymer with Maleic Anhydride," Journal of Applied Polymer Science, 102, pp. 841-846, 2006.

* cited by examiner

Primary Examiner — Hui Chin
(74) *Attorney, Agent, or Firm* — Oliff PLC

(57) **ABSTRACT**

There is provided a resin composition which contains a cellulose ester resin, a polyether ester compound, and an additive if necessary, the resin composition being capable of providing a resin shaped product with excellent transparency, tensile fracture energy property, and the like, and of being suppressed from deterioration of flowability.

12 Claims, No Drawings

RESIN COMPOSITION AND RESIN SHAPED PRODUCT

CROSS-REFERENCE TO RELATED APPLICATION(S)

This application is a continuation of U.S. application Ser. No. 14/611,665 filed Feb. 2, 2015, which is based on and claims priority under 35 U.S.C. 119 from Japanese Patent Application Nos. 2014-197375 filed on Sep. 26, 2014, 2014-196845 filed on Sep. 26, 2014, 2014-196852 filed on Sep. 26, 2014, 2014-197378 filed on Sep. 26, 2014, and 2014-197377 filed on Sep. 26, 2014.

BACKGROUND

1. Technical Field

The present invention relates to a resin composition and a resin shaped product.

2. Related Art

Conventionally, various resin compositions containing a cellulose ester resin have been provided and used for manufacturing various resin shaped products.

SUMMARY

According to one aspect of the invention, there is provided a resin composition, including: a cellulose ester resin; and a polyether ester compound.

DETAILED DESCRIPTION

Hereinafter, an exemplary embodiment of the present invention will be described. The following explanation and examples are simply an example of the present invention and do not limit the scope of the present invention.

In a case for explaining an amount of each component in a composition, when a plurality of material is present in a component, the amount of the component means a sum of the plurality of materials unless otherwise mentioned.

<Resin Composition>

A resin composition of exemplary embodiments of the present invention contains a cellulose resin and a polyether ester compound. The resin composition of exemplary embodiments of the present invention contains the cellulose ester resin as the main component. The main component means a component having the largest content (by weight) among components contained in the resin composition.

Here, a resin shaped product made from a cellulose ester resin alone having, depending on a structure of a substituent contained therein, a high transparency, and for example, a total light transmittance of 85% or more and 88% or less in a film having a thickness of 2 mm, and being formed by cast molding or the like at a lower temperature of 30° C. or less. On contrary, in a case where a second component which has a different chemical structure from a cellulose resin is added to the cellulose resin, transparency is degraded. For example, a cast film having a thickness of 2 mm and being cast-molded by using triacetyl cellulose alone has a total light transmittance of 88%. When triphenyl phosphate, which is a general plasticizer, is added to the cast film at a ratio of 20% by weight, the total light transmittance is lowered to 85%.

Also, a cellulose ester resin generally has a high water absorption ability and a low water repellency due to presence of a hydroxyl group or an acyl group in a molecular structure. Thus, a pellet of a resin composition made from a

cellulose ester resin alone and a resin shaped product formed by the cellulose ester resin has a low water repellency.

Further, the cellulose ester resin generally has a poor thermoplastic property since a melt viscosity is not lowered even when being heated. Thus, a resin composition made from the cellulose ester resin alone has a low flowability and poor moldability.

When a plasticizer having a good affinity with the cellulose ester resin and a low melt viscosity is blended with the cellulose ester resin, thermoplastic property is imparted. In the cellulose ester resin, although melt viscosity is lowered as an amount of the plasticizer is large, thermoplastic property is improved, that is flowability of the resin is enhanced. However, due to effects of temperature, humidity and time, a phenomenon (bleeding phenomenon) where the plasticizer is precipitated on the surface of a pellet of the resin composition and the resin shaped product is occurred in some cases. In the case of occurrence of this bleeding phenomenon, 1) deterioration in appearance of the resin shaped product, 2) adhesion of the plasticizer to a hand or the like when being in contact with the pellet of the resin composition or the resin shaped product, and 3) deterioration in mechanical strength of the resin shaped product, are occurred in some cases. Thus, moldability (thermoplastic property and flowability) and bleeding resistance have a trade-off relationship, and achievement of both thereof has been desired.

As mentioned above, the amount of the plasticizer is currently limited. In the limited amount of the plasticizer, a resin composition containing the cellulose ester resin does not have sufficient thermoplastic property (flowability), and a creaking noise from a screw of a molding machine is generated at molding in some case. A creaking noise at molding is a phenomenon occurred when the screw and the resin composition is rubbed by increasing rotational torque (plasticized torque) of the screw of the molding machine thermoplastic property (flowability) of the resin composition is low. Further, in the limited amount of the plasticizer, a resin shaped product obtained from the resin composition containing the cellulose resin has insufficient toughness, and steel ball drop strength of the resin shaped product is insufficient in some cases.

As a method of solving the above problems of the cellulose ester resin, in a case where a polyether ester compound is blended with a cellulose ester resin, transparency (total light transmittance) is improved compared to the case of using the cellulose ester resin alone. This reason has not been cleared, but the following reason may be assumed.

An ether portion and an alkylene group in an ester portion of the polyether ester compound have affinity with the cellulose ester resin, and thereby the terminal of the ester portion has a suitable free volume and an orientation of the cellulose ester resin is disturbed. Due to the affinity between of the polyether ester compound and the cellulose ester resin, intermolecular forces between the cellulose ester resin becomes low, a dispersion state of the polyether ester compound and the cellulose ester resin becomes substantially uniform, and thereby the mixture of the both components has a high isotropy.

In other words, by the affinity of the polyether ester compound and the cellulose ester resin, the both components are substantially uniformly dispersed and have a suitable steric hindrance, and therefore anisotropy in which a cellulose ester resin originally has tends not to be shown. Thus, a high tensile fracture energy may be developed.

In view of the above, the resin composition of exemplary embodiments of the present invention is capable of obtain-

ing a resin shaped product being excellent in transparency and tensile fracture energy property by having the above configuration. The resin composition of exemplary embodiments of the present invention has a thermoplastic property (flowability) and a high moldability. It is considered that this is because an affinity between the cellulose resin and the polyether ester compound is high, and the both components are substantially uniformly dispersed, and thereby a high isotropy is obtained.

The resin composition of exemplary embodiments of the present invention may further contain an acrylonitrile-butadiene-styrene resin (hereinafter, referred to as ABS resin in some cases). By containing the ABS resin, there can be provided a resin composition capable of obtaining a resin shaped product having an excellent water repellency. This reason has not been cleared, but the following reason may be assumed.

When the ABS resin is blended to the system of the cellulose ester resin and the polyether ester compound, a portion of acrylonitrile structure of the ABS resin has affinity with a hydroxyl group of the cellulose ester resin and protects (blocks) the hydroxyl group. Further, the ABS resin having a high hydrophobicity is finely dispersed in a state of substantial uniform with the cellulose ester resin. Also, by finely dispersing the ABS resin, fine unevenness structure is formed at a surface of a pellet of a resin composition and a resin shaped product of the resin composition. This fine unevenness structure contributes to Lotus effect that a contact area with water becomes small, and the structure is one factor for developing an excellent water repellency.

Thus, by blending the ABS resin to the system of the cellulose ester resin and the polyether ester compound, there can be provided a resin composition capable of obtaining a resin shaped product having an excellent water repellency.

The resin composition of exemplary embodiments of the present invention may further contain a maleic anhydride-modified ethylene-vinyl acetate copolymer (referred to as "maleic anhydride-modified EVA resin"). By containing the maleic anhydride-modified EVA resin, there can be provided a resin composition capable of obtaining a resin shaped product having an excellent bleeding resistance, the resin composition having an excellent moldability. This reason has not been cleared, but the following reason may be assumed.

When the polyether ester compound is blended with the cellulose ester resin, as mentioned above, intermolecular forces of the cellulose ester resin are weakened to a suitable degree due to the high affinity and the molecular structure of the polyether ester compound, and thereby a thermoplastic property is enhanced. On contrary, when leaving the mixture at a high humidity environment for a long time, the polyether ester compound is hydrolyzed to lower weight molecular, and thereby a tendency of bleeding becomes high.

Here, when the maleic anhydride-modified EVA resin is blended to the system of the cellulose ester resin and the polyether ester compound, the maleic anhydride-modified EVA resin is substantially uniformly dispersed in the resin composition by reacting a maleic anhydride portion with a hydroxyl group of the cellulose ester resin. Furthermore, the maleic anhydride-modified EVA resin has a function of absorbing moisture in atmosphere and suppresses the polyether ester compound from being hydrolyzed. Thus, lowering weight molecular of the polyether ester compound is suppressed, and thereby occurrence of bleeding is suppressed.

Thus, by blending the maleic anhydride-modified EVA resin to the system of the cellulose ester resin and the polyether ester compound, there can be provided a resin composition capable of obtaining a resin shaped product having an excellent bleeding resistance, the resin composition having an excellent moldability.

The resin composition of exemplary embodiments of the present invention may further contain a polyhydroxyalkanoate resin. By containing the polyhydroxyalkanoate resin, there can be provided a resin composition capable of obtaining a resin shaped product having an excellent surface glossiness. This reason has not been cleared, but the following reason may be assumed.

When the polyhydroxyalkanoate resin is blended to the system of the cellulose ester resin and the polyether ester compound, the polyhydroxyalkanoate resin has a fine spherical structure due to repulsive forces from the cellulose ester resin. By dispersing the polyhydroxyalkanoate resin having the fine spherical structure in a substantially uniform state, glossiness is developed.

Thus, by blending the polyhydroxyalkanoate resin to the system of the cellulose ester resin and the polyether ester compound, there can be provided a resin composition capable of obtaining a resin shaped product having an excellent surface glossiness.

The resin composition of exemplary embodiments of the present invention may further contain a polyolefin resin. By containing the polyolefin resin, there can be provided a resin composition capable of obtaining a resin shaped product having an excellent steel ball drop strength, the resin composition being capable of suppressing the creaking noise generated from the screw of the molding machine at molding from being occurred. This reason has not been cleared, but the following reason may be assumed.

When the polyolefin resin having a low affinity with the cellulose resin is blended to the system of the cellulose ester resin and the polyether ester compound, the polyolefin resin penetrates a space between the molecules of the cellulose ester resin, and slipping at a surface between the polyolefin resin and the cellulose resin is occurred. This slipping contributes to thermoplastic property (flowability) of the resin composition, and thereby the plasticized torque of the screw of the molding machine is reduced.

Further, since the polyolefin resin penetrates the space between molecules of the cellulose ester resin, there can be provided a resin shaped product having a high toughness.

Thus, by blending the polyolefin resin to the system of the cellulose ester resin and the polyether ester compound, there can be provided a resin composition capable of obtaining a resin shaped product having an excellent steel ball drop strength, the resin composition being capable of suppressing the creaking noise generated from the screw of the molding machine at molding from being occurred.

In view of the above, the resin composition of exemplary embodiments of the present invention is capable of obtaining a resin shaped product being excellent in transparency and tensile fracture energy property by having the above configuration. The resin composition of exemplary embodiments of the present invention has a thermoplastic property (flowability) and a high moldability. It is considered that this is because an affinity between the cellulose resin and the polyether ester compound is high, and the both components are substantially uniformly dispersed, and thereby a high isotropy is obtained.

Hereinafter, components of the resin shaped product of exemplary embodiments of the present invention will be described.

5

[Cellulose Ester Resin]

The resin composition of exemplary embodiments of the present invention contains a cellulose ester resin. Examples of the cellulose ester resin include a cellulose ester resin represented by formula (1).

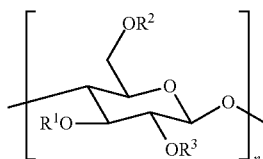

Formula (1)

In formula (1), R1, R2 and R3 each independently represent a hydrogen atom or an acyl group having 1 to 3 carbon atoms. n represents an integer of 1 or more.

Examples of an acyl group represented by R1, R2 and R3 include an acetyl group, a propionyl group, a butyryl group

6

the substitution degree means an average number of substitution of 3 hydroxyl group of a glucopyranose unit in the cellulose ester resin by an acyl group in a molecular.

Here, in terms of improvement of transparency and tensile fracture energy property of the resin shaped product, the cellulose ester resin preferably has an acetyl group as an acyl group in which R1, R2 and R3 each independently represent and has a substitution degree of 2.1 or more and 2.6 or less.

A weight average molecular weight (Mw) of the cellulose ester resin is preferably 100,000 or more and 300,000 or less, and more preferably 150,000 or more and 200,000 or less, in terms of improvement of transparency and tensile fracture energy property of the resin shaped product. The weight average molecular weight may be measured in the same manner as in a method for measuring a weight average molecular weight of the polyether ester compound.

Hereinafter, specific examples of the cellulose ester resin will be shown, but the cellulose ester resin is not limited thereto.

TABLE 1

No.	Name of Compound	Product Name	Manufacturer	Substitution R1, R2 and R3	Substitution Degree	
CE1	Compound 1	diacetyl cellulose	L-50	Daicel Corporation	hydrogen atom or acetyl group	2.5
CE2	Compound 2	diacetyl cellulose	L-20	Daicel Corporation	hydrogen atom or acetyl group	2.5
CE3	Compound 3	diacetyl cellulose	L-50 reforming product	Daicel Corporation	hydrogen atom or acetyl group	2.4
CE4	Compound 4	diacetyl cellulose	L-50 reforming product	Daicel Corporation	hydrogen atom or acetyl group	2.0
CE5	Compound 5	diacetyl cellulose	L-20 reforming product	Daicel Corporation	hydrogen atom or acetyl group	2.4
CE6	Compound 6	cellulose triacetate	LT-55	Daicel Corporation	hydrogen atom or acetyl group	2.7
CE7	Compound 7	cellulose acetate propionate	CAP482-20	Eastman Chemical Company	hydrogen atom, acetyl group or propionyl group	2.6
CE8	Compound 8	cellulose acetate butylate	CAB381-0.1	Eastman Chemical Company	hydrogen atom, acetyl group or propionyl group	2.6

and the like. In terms of improvement of transparency and tensile fracture energy property of the resin shaped product, an acyl group is preferably an acetyl group.

In formula (1), a range of n is not particularly limited. However, the range is preferably 250 or more and 750 or less, and more preferably 350 or more and 600 or less. When n is 250 or more, a strength of the resin shaped product tends to be enhanced. When n is 750 or less, degradation of flexibility of the resin shaped product tends to be suppressed. Thus, when n falls within the range, tensile fracture energy property is further enhanced.

Here, the phrase "R1, R2 and R3 each independently represent an acyl group" means that at least one portion of hydroxyl group in the cellulose ester resin represented by formula (1) is acylated.

That is, all R1's contained in the cellulose ester resin may be the same or different or a part of R1's contained in the cellulose ester resin may be the same. R2's and A3's are similar to R1's.

A substitution degree of the cellulose ester resin is preferably 2.1 or more and 2.6 or less, and more preferably 2.2 or more and 2.5 or less.

When the substitution degree is 2.6 or less, a crystallization of the cellulose ester resin may be suppressed, and thereby a thermoplastic property may be easily developed. Thus, when the substitution degree falls within the above range, transparency and tensile fracture energy property of the resin shaped product are further improved. Also, a moldability of the resin composition is further improved.

Meanwhile, the substitution degree is an index showing a degree of acylation of the cellulose ester resin. Specifically,

[Polyether Ester Compound]

The resin composition of exemplary embodiments of the present invention contains a polyether ester compound. Examples of the polyether ester compound include a polyether ester compound represented by formula (2).

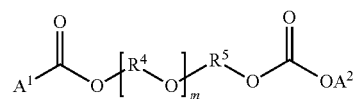

Formula (2)

In formula (2), R4 and R5 each independently represent an alkylene group having 2 to 10 carbon atoms. A1 and A2 each independently represent an alkyl group having 1 to 6 carbon atoms, an aryl group having 6 to 12 carbon atoms, or an aralkyl group having 7 to 18 carbon atoms. m represents an integer of 1 or more.

In formula (2), an alkylene group represented by R4 is preferably an alkylene group having 3 to 10 carbon atoms, and more preferably 3 to 6 carbon atoms. The alkylene group represented by R4 may be a linear form, a branched form or a cyclic form. Among them, the linear form is preferable.

When the carbon number of the alkylene group represented by R4 is 3 or more, deterioration of flowability of the resin composition may be suppressed, and thereby a plastic

property is easily developed. When the carbon number of the alkylene group represented by R4 is 10 or less, or the alkylene group represented by R4 is a linear form, affinity with the cellulose ester resin tends to be enhanced. Thus, when the alkylene group represented by R4 is a linear form, and the carbon number falls within the above range, transparency and tensile fracture energy property of the resin shaped product, particularly transparency, is further improved. Also, moldability of the resin composition is further improved.

In terms thereof, the alkylene group represented by R4 is preferably n-hexylene group $-(\text{CH}_2)_6$. That is, the polyether ester compound is preferably a compound having n-hexylene group $-(\text{CH}_2)_6$ as R4.

In formula (2), an alkylene group represented by R5 is preferably an alkylene group having 3 to 10 carbon atoms, and more preferably 3 to 6 carbon atoms. The alkylene group represented by R4 may be a linear form, a branched form or a cyclic form. Among them, the linear form is preferable.

When the carbon number of the alkylene group represented by R5 is 3 or more, deterioration of flowability of the resin composition may be suppressed, and thereby a plastic property is easily developed. When the carbon number of the alkylene group represented by R5 is 10 or less, or the alkylene group represented by R5 is a linear form, affinity with the cellulose ester resin tends to be enhanced.

Thus, when the alkylene group represented by R5 is a linear form, and the carbon number falls within the above range, transparency and tensile fracture energy property of the resin shaped product, particularly transparency, is further improved. Also, moldability of the resin composition is further improved.

In terms thereof, the alkylene group represented by R5 is preferably n-butylene group $-(\text{CH}_2)_4$. That is, the polyether ester compound is preferably a compound having n-butylene group $-(\text{CH}_2)_4$ as R5.

In formula (2), an alkyl group represented by A1 and A2 is preferably an alkyl group having 1 to 10 carbon atoms, and more preferably 2 to 8 carbon atoms. The alkyl group represented by A1 and A2 may be a linear form, a branched form or a cyclic form. Among them, the branched form is preferable.

Examples of the alkyl group represented by A1 and A2 include an unsubstituted aryl group such as a phenyl group and a naphthyl group, and a substituted phenyl group such as a methyl phenyl group and t-butyl phenyl group.

The aralkyl group represented by A1 and A2 is a group represented by -RA-Ph. RA represents a linear or branched alkylene group having 1 to 6 carbon atoms (preferably 2 to 4 carbon atoms). Ph represents an unsubstituted phenyl group, or a substituted phenyl group by a linear or branched alkyl group having 1 to 6 carbon atoms (preferably 2 to 6 carbon atoms). Examples of the aralkyl group include an unsubstituted aralkyl group such as a benzyl group, a phenyl methyl group (phenethyl group), a phenyl propyl group, and a phenyl butyl group, and a substituted aralkyl group such as a methyl benzyl group, a dimethyl benzyl group, and a methyl phenethyl group.

At least one of A1 and A2 is preferably an aryl group or an aralkyl group. That is, the polyether ester compound is preferably a compound in which at least one of A1 and A2

is an aryl group (preferably phenyl group) or an aralkyl group, more preferably a compound in which both of A1 and A2 is an aryl group (preferably phenyl group) or an aralkyl group, and further more preferably a compound in which both A1 and A2 is an aryl group (preferably phenyl group). The polyether ester compound is preferably a compound in which at least one of A1 and A2 is an aryl group (preferably phenyl group) or an aralkyl group tends to generate a suitable space between molecular of the cellulose ester resin, and may be suppressed the cellulose from being crystallized. Thus, transparency and tensile fracture energy property of the resin shaped product, particularly tensile fracture energy property, are further improved. Also, moldability of the resin composition is further improved.

In formula (2), a range of m is not particularly limited, but the range is preferably 1 to 5, and for example, 1 to 3.

When m is 1 or more, the polyether ester compound is difficult to be precipitated. When m is 5 or less, an affinity with the cellulose ester resin tends to be enhanced. Thus, when m falls within the above range, transparency and tensile fracture energy property of the resin shaped product, particularly tensile fracture energy property, are further improved. Also, moldability of the resin composition is further improved.

Next, properties of the polyether ester compound will be described.

A weight average molecular weight (Mw) of the polyether ester compound is preferably 450 to 650, and more preferably 500 to 600.

When the weight average molecular weight (Mw) is 450 or more, it is difficult to cause bleeding (precipitation). When the weight average molecular weight (Mw) is 650 or less, an affinity with the cellulose ester resin tends to be enhanced. Thus, the weight average molecular weight (Mw) falls within the above range, transparency and tensile fracture energy property of the resin shaped product, particularly tensile fracture energy property, are further improved. Also, moldability of the resin composition is further improved.

Meanwhile a weight average molecular weight (Mw) is measured by gel permeation chromatography (GPC). Specifically, a molecular weight measurement by GPC may be conducted in a chloroform medium by using HPLC 1100 manufactured by TOSOH CORPORATION as a measurement apparatus and TSKgel GMHHR-M+T SKgel GMHHR-M (7.8 mm I.D. 30 cm), which is a column manufactured by TOSOH CORPORATION. A weight average molecular weight is calculated from the measurement result by using a calibration curve obtained by monodisperse polystyrene reference sample

A viscosity of the polyether ester compound at 25° C. is preferable 35 mPa·s or more and 50 mPa·s or less, and more preferably 40 mPa·s or more and 45 mPa·s or less.

When the viscosity is 35 mPa·s or more, dispersibility to the cellulose ester resin tends to be enhanced. When the viscosity is 50 mPa·s or less, dispersion anisotropy of the polyether ester compound is difficult to be developed. Thus, when the viscosity falls within the above range, transparency and tensile fracture energy property of the resin shaped product, particularly tensile fracture energy property, are further improved. Also, moldability of the resin composition is further improved.

Meanwhile a viscosity may be measured with an E-type viscometer.

Hazen color number (APHA) of the polyether ester compound is preferably 100 to 140, and more preferably 100 to 120.

When Hazen color number (APHA) is 100 or more, a difference of refractive index from the cellulose ester resin is small, and it is difficult to cause a phenomenon where the resin shaped product is made muddy whitish in color. When Hazen color number (APHA) is 140 or less, it is difficult that

Also, in terms of the same aspect, the polyether ester compounds is preferably a compound in which a viscosity at 25° C. is 35 mPa·s or more and 50 mPa·s or less, Hazen color number (APHA) is 100 to 140, and a solubility parameter (SP value) is 9.5 to 9.9.

Hereinafter, specific examples of the polyether ester compound will be shown, but the polyether ester compound is not limited thereto.

No.	R4	R5	A1	A2	Mw	Viscosity (at 25° C.)	APHA	SP Value	
PEE1	Compound 9	—(CH2)6—	—(CH2)4—	phenyl group	phenyl group	550	43	120	9.7
PEE 2	Compound 10	—(CH2)2—	—(CH2)4—	phenyl group	phenyl group	570	44	115	9.4
PEE 3	Compound 11	—(CH2)10—	—(CH2)4—	phenyl group	phenyl group	520	48	110	10.0
PEE 4	Compound 12	—(CH2)6—	—(CH2)2—	phenyl group	phenyl group	550	43	115	9.3
PEE 5	Compound 13	—(CH2)6—	—(CH2)10—	phenyl group	phenyl group	540	45	115	10.1
PEE 6	Compound 14	—(CH2)6—	—(CH2)4—	t-butyl group	t-butyl group	520	44	130	9.7
PEE 7	Compound 15	—(CH2)6—	—(CH2)4—	phenyl group	phenyl group	460	45	125	9.7
PEE 8	Compound 16	—(CH2)6—	—(CH2)4—	phenyl group	phenyl group	630	40	120	9.7
PEE 9	Compound 17	—(CH2)6—	—(CH2)4—	phenyl group	phenyl group	420	43	135	9.7
PEE 10	Compound 18	—(CH2)6—	—(CH2)4—	phenyl group	phenyl group	670	48	105	9.7
PEE 11	Compound 19	—(CH2)6—	—(CH2)4—	phenyl group	phenyl group	550	35	130	9.7
PEE 12	Compound 20	—(CH2)6—	—(CH2)4—	phenyl group	phenyl group	550	49	125	9.7
PEE 13	Compound 21	—(CH2)6—	—(CH2)4—	phenyl group	phenyl group	550	32	120	9.7
PEE 14	Compound 22	—(CH2)6—	—(CH2)4—	phenyl group	phenyl group	550	53	105	9.7
PEE 15	Compound 23	—(CH2)6—	—(CH2)4—	phenyl group	phenyl group	550	43	135	9.7
PEE 16	Compound 24	—(CH2)6—	—(CH2)4—	phenyl group	phenyl group	550	43	105	9.7
PEE 17	Compound 25	—(CH2)6—	—(CH2)4—	phenyl group	phenyl group	550	43	150	9.7
PEE 18	Compound 26	—(CH2)6—	—(CH2)4—	phenyl group	phenyl group	550	43	95	9.7

30

the resin shaped product becomes yellowish in color. Thus, when Hazen color number falls within the above range, transparency of the resin shaped product is further improved.

Hazen color number (APHA) may be measured in accordance with JIS K 0071-1 (1998).

A solubility parameter (SP value) of the polyether ester compound is preferably 9.5 to 9.9, and more preferably 9.6 to 9.8.

When the solubility parameter (SP value) is 9.5 to 9.9, dispersibility to the cellulose ester resin tends to be enhanced. Thus, when the solubility parameter falls within the above range, transparency and tensile fracture energy property of the resin shaped product, particularly tensile fracture energy property, are further improved. Also, moldability of the resin composition is further improved.

A solubility parameter is calculated by a method of Fedor. Specifically, the solubility parameter is calculated from the following equation in accordance with the method described in "Polym. Eng. Sci., vol. 14, p. 147 (1974)".

$$SP \text{ value} = \sqrt[3]{(Ev/v) - \sqrt{(\sum \Delta ei / \sum \Delta vi)}}$$

In equation, Ev represents evaporation energy (cal/mol), v represents a molar volume (cm³/mol), Δei represents evaporation energy of respective atoms or respective atom groups, and Δvi represents a molar volume.

Meanwhile, a solubility parameter (SP value) is represented by using (cal/cm³)^{1/2} as a unit, but according to conventional practice, such a unit is omitted and the SP value is represented as a dimensionless value.

Here, in terms of particularly improvement of transparency and tensile fracture energy property, the polyether ester compound is preferably a compound in which R5 is a n-butylene group, at least one of A1 and A2 is an aryl group or an aralkyl group, and a weight average molecular weight (Mw) is 450 to 650.

[ABS Resin]

The resin composition of exemplary embodiments of the present invention may further contain an ABS resin (acrylonitrile-butadiene-styrene copolymer).

The ABS resin may be an ABS resin produced by a graft method or an ABS resin produced by a polymer-blend method.

The content of acrylonitrile in the ABS resin is preferably 10% by mass to 60% by mass, and the content of butadiene in the ABS resin is preferably 5% by mass to 30% by mass. In the case where the contents of components in the ABS resin fall within the above range, there can be provided a resin composition capable of obtaining a resin shaped product having an excellent water repellency.

Melt flow rate (MFR) of the ABS resin is preferably 10 g/10 min to 30 g/10 min, and more preferably 15 g/10 min to 25 g/10 min.

When melt flow rate (MFR) of the ABS resin is 10 g/10 min or more, dispersibility thereof to the cellulose ester resin tends to be enhanced. When melt flow rate (MFR) of the ABS resin is 30 g/10 min or less, affinity thereof with the cellulose ester resin tends to be enhanced. Accordingly, when the melt flow rate (MFR) of the ABS resin falls within the above range, water repellency of the resin shaped product is further improved. Also, moldability of the resin composition is further improved.

The melt flow rate (MFR) of the ABS resin may be measured by using a melt indexer (G-01, manufactured by TOYO SEIKI SEISAKU-SHO, LTD.) at a temperature of 230° C. and a load of 21.2 N.

Hereinafter, specific examples of the ABS resin will be shown, but the ABS resin is not limited thereto.

No.	Product Name	Manufacturer	MFR (g/10 min)	
ABS 1	Compound 30	TOYOLAC 700-314	TORAY INDUSTRIES, INC.	23
ABS 2	Compound 31	TOYOLAC 100-322	TORAY INDUSTRIES	15
ABS 3	Compound 32	TOYOLAC 250-X10	TORAY INDUSTRIES	48
ABS 4	Compound 33	TOYOLAC 300-225	TORAY INDUSTRIES	9
ABS 5	Compound 34	Cevian V500	Daicel Polymer Ltd.	11

[Maleic Anhydride-Modified Ethylene-Vinyl Acetate Copolymer]

The resin composition of exemplary embodiments of the present invention may further contain a maleic anhydride-modified EVA resin (maleic anhydride-modified ethylene-vinyl acetate copolymer).

The maleic anhydride-modified EVA resin is an ethylene-vinyl acetate copolymer graft-modified by a maleic anhydride. The maleic anhydride-modified EVA resin may be obtained by, for example, grafting a maleic anhydride on the ethylene-vinyl acetate copolymer and using organic peroxides or a radical generated by thermal decomposition method or the like as a starting material.

The maleic anhydride-modified EVA resin preferably has a density of 0.9 to 0.94 and a melting point of 90° C. to 100° C., and more preferably a density of 0.91 to 0.93 and a melting point of 92° C. to 98° C.

When the density of the resin is 0.9 to 0.94 and the melting point is 90° C. to 100° C., reactivity of the maleic anhydride-modified EVA resin to a hydroxyl group of the cellulose ester resin tends to be enhanced. Also, lowering in flowability of the resin composition is suppressed, and thereby thermoplastic property tends to be developed. Accordingly, when the density and the melting point of the maleic anhydride-modified EVA resin fall within the above range, moldability of the resin composition and bleeding resistance of the resin shaped product are further improved.

The density of the maleic anhydride-modified EVA resin may be measured by the hydrometry in accordance with JIS K 0061 (2001). The melting point of the maleic anhydride-modified EVA resin may be measured by the method in accordance with JIS K 7121 (2012).

Hereinafter, specific examples of the maleic anhydride-modified EVA resin will be shown, but the maleic anhydride-modified EVA resin is not limited thereto.

No.	Product Name	Manufacturer	Density	Melting Point (° C.)
EVA 1	Compound 35 MODIC A543	Mitsubishi Chemical Corporation	0.92	98
EVA 2	Compound 36 MODIC A515	Mitsubishi Chemical Corporation	0.95	88

[Polyhydroxyalkanoate Resin]

The resin composition of exemplary embodiments of the present invention may further contain a polyhydroxyalkanoate resin. Examples of the polyhydroxyalkanoate resin include a polyhydroxyalkanoate resin represented by formula (3).

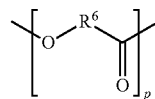

Here, R6 represents an alkylene group having 1 to 10 carbon atoms, and p represents an integer of 1 or more.

The alkylene group represented by R6 is preferably an alkylene group having 3 to 6 carbon atoms. The alkylene group represented by R6 may be a linear form or a branched form, but is preferably a branched form in terms of improvement of surface glossiness of the resin shaped product and moldability of the resin composition.

In formula (3), a range of p is not particularly limited, but is preferably 10 to 2000, and more preferably 50 to 1000. When p falls within the range of 10 to 2000, surface glossiness of the resin shaped product is further improved. Further, moldability of the resin composition is further improved.

Here, "R6 represent an alkylene group in formula (3)" means 1) that formula (3) includes the same [O—R6-C(=O)—] structure in which R6's are the same or 2) that formula (3) includes a plurality of [O—R6-C(=O)—] structure in which R6's are different in carbon number or branched state.

That is, the polyhydroxyalkanoate resin may be a polymer in which one kind of hydroxyalkanoate (hydroxyalkanoic acid) is singly polymerized or may be a copolymer in which two or more kinds of hydroxyalkanoate (hydroxyalkanoic acid) are copolymerized.

Examples of hydroxyalkanoic acid for forming the polyhydroxyalkanoate resin include a lactic acid, 2-hydroxybutyric acid, 3-hydroxybutyric acid, 4-hydroxybutyric acid, 2-hydroxy-3-methylbutyric acid, 2-hydroxy-3,3-dimethylbutyric acid, 3-hydroxyvaleric acid, 4-hydroxyvaleric acid, 5-hydroxyvaleric acid, 3-hydroxyhexanoic acid, 2-hydroxycaproic acid, 2-hydroxyisocaproic acid, 6-hydroxycaproic acid, 3-hydroxypropionic acid, 3-hydroxy-2,2-dimethylpropionic acid and 2-hydroxy-n-octanoic acid.

Of these, the polyhydroxyalkanoate resin is preferably a copolymer resin of a branched hydroxyalkanoic acid having 2 to 4 carbon atoms and a branched hydroxylalkanoic acid having 5 to 7 carbon atoms (the carbon number includes a carbon atom contained in a carboxyl group), and more preferably a copolymer resin of 3-hydroxybutyric acid and 3-hydroxycaproic acid (copolymer resin of 3-hydroxybutyrate and 3-hydroxyhexanoate). In the case of using this copolymer resin, the polyhydroxyalkanoate resin easily form a fine spherical structure, and surface glossiness of the resin shaped product is further improved. Also, moldability of the resin composition is further improved.

The weight average molecular weight (Mw) of the polyhydroxyalkanoate resin is preferably 10,000 to 500,000, and more preferably 30,000 to 200,000.

13

When the weight average molecular weight (Mw) falls within the range of 10,000 to 500,000, surface glossiness of the resin shaped product is further improved. Also, moldability of the resin composition is further improved. The weight average molecular weight (Mw) may be measured in the same manner as in the method for measuring the weight average molecular weight of the polyether ester compound.

Hereinafter, specific examples of the polyhydroxyalkanoate resin will be shown, but the polyhydroxyalkanoate resin is not limited thereto.

No.	Compound Name	Product Name	Manufacturer	R6	
PHA1	Compound 37	Copolymer of 3-hydroxy butyric acid and 3-hydroxycaproic acid	AONILEX	Kaneka Corporation	Propylene group/pentylene group [O(C3H6)CO]/[O(C5H6)CO] (Mass ratio = 90/10)
PHA 2	Compound 38	Polylactic acid	TERRAMAC TE 2000	UNITIKA LTD.	Methylene group
PHA 3	Compound 39	Copolymer of 3-hydroxy butyric acid and 3-hydroxyvaleric acid	BIOPOL 3000	Monsanto Company	Propylene group/butylene group [O(C3H6)CO]/[O(C4H8)CO] (Mass ratio = 80/20)

[Polyolefin Resin]

The resin composition of exemplary embodiments of the present invention may further contain a polyolefin resin.

The polyolefin resin may be a polymer of one kind of olefin or may be a copolymer of two kinds of olefin. The olefin may be a linear or branched aliphatic olefin or may be an alicyclic olefin.

The linear or branched aliphatic olefin may be an aliphatic olefin having 2 to 18 carbon atoms (preferably 2 to 12 carbon atoms), and examples thereof include α -olefin such as ethylene, propylene, 1-butene, 1-hexene, 4-methyl-1-pentene, 1-octene, 1-decene, 1-hexadecene, 1-octadecene.

The alicyclic olefin may be an alicyclic olefin having 4 to 8 carbon atoms (preferably 4 to 6 carbon atoms), and examples thereof include cyclopentene, cycloheptene, norbornene, 5-methyl-2-norbornene, tetracyclododecene, vinylcyclohexane, and the like.

Of these, the polyolefin is preferably an aliphatic olefin having 2 to 6 carbon atoms in terms of suppression of creaking noise of the resin composition at molding and improvement of steel ball drop strength of the resin shaped product.

The weight average molecular weight (Mw) of the polyolefin resin is preferably 20,000 or more and less than 150,000, and more preferably 30,000 or more and 50,000 or less. When the weight average molecular weight (Mw) is 20,000 or more and less than 150,000, creaking noise of the resin composition at molding is further suppressed, and steel ball drop strength of the resin shaped product is further improved.

The weight average molecular weight may be measured in the same manner as in the method for measuring the weight average molecular weight of the polyether ester compound.

Hereinafter, specific examples of the polyolefin resin will be shown, but the polyolefin resin is not limited thereto.

No.	Compound Name	Product Name	Manufacturer	Mw	
PO 1	Compound 40	Polyethylene	SGF 4960	Braskem S.A.	144000
PO 2	Compound 41	Polyethylene	SHA 7260	Braskem S.A.	47700
PO 3	Compound 42	Polypropylene	NOVATEC BC8	Japan Polypropylene Corporation	105000

14

[Amount of Cellulose Ester Resin and Polyether Ester Compound]

A mass ratio of the cellulose ester resin to the polyether ester compound (cellulose ester resin/polyether ester compound) is preferably 100/25 to 100/5, and more preferably 100/20 to 100/9.

When the mass ratio is 100/25 or more, the polyether ester compound is difficult to be precipitated. When the mass ratio is 100/5 or less, anisotropy of dispersion state of the cellulose ester disappears and isotropy becomes large, and thereby intermolecular forces of the cellulose ester resins are

weaken. Also, deterioration of flowability of the resin composition is suppressed. Thereby, a thermoplastic property tends to be developed. Thus, the mass ratio falls within the above range, transparency and tensile fracture energy property of the resin shaped product, particularly tensile fracture energy property, are further improved. Also, water repellency, bleeding resistance, surface glossiness and steel ball drop strength of the resin shaped product, and moldability of the resin composition, are further improved, and creaking noise of the resin composition at molding is further suppressed. Also, moldability of the resin composition is further improved.

In the case where the ABS resin is contained in the system of the cellulose ester resin and the polyether ester compound, a mass ratio of the cellulose ester to the ABS resin is preferably 100/8 to 100/2, and more preferably 100/5 to 100/2.

When the mass ratio is 100/8 or more, dispersibility of the ABS resin is enhanced. When the mass ratio is 100/2 or less, a protective function of the ABS resin for protecting a hydroxyl group of the cellulose ester compound is enhanced. Thus, when the mass ratio falls within the above range, water repellency of the resin shaped product is further improved.

In the case where the maleic anhydride-modified EVA resin is contained in the system of the cellulose ester resin and the polyether ester compound, a mass ratio of the cellulose ester to the maleic anhydride-modified EVA resin is preferably 100/8 to 100/2, and more preferably 100/6 to 100/2.

When the mass ratio is 100/8 or more, lowering in flowability of the resin composition is suppressed, and thereby thermoplastic property tends to be developed. When the mass ratio is 100/2 or less, the polyether ester compound is difficult to be precipitated. Thus, when the mass ratio falls

15

within the above range, moldability of the resin composition and bleeding resistance of the resin shaped product are further improved.

In the case where the polyhydroxyalkanoate resin is contained in the system of the cellulose ester resin and the polyether ester compound, a mass ratio of the cellulose ester to the polyhydroxyalkanoate resin is preferably 100/8 to 100/2, and more preferably 100/5 to 100/2.

When the mass ratio falls within the range of 100/8 to 100/2, surface glossiness of the resin shaped product is further improved. Also, moldability of the resin composition is further improved.

In the case where the polyolefin resin is contained in the system of the cellulose ester resin and the polyether ester compound, a mass ratio of the cellulose ester to the polyolefin resin is preferably 100/8 to 100/2, and more preferably 100/5 to 100/3.

When the mass ratio is 100/8 or more, steel ball drop strength tends to be enhanced. When the mass ratio is 100/2 or less, creaking noise of the resin composition at molding tends to be suppressed. Thus, when the mass ratio falls within the above range, creaking noise of the resin composition at molding is further suppressed, and steel ball drop strength of the resin shaped product is further improved. Also, moldability of the resin shaped product is further improved.

A mass ratio of the cellulose ester resin to the total resin composition is preferably 50% by mass to 95% by mass, and more preferably 60% by mass to 90% by mass.

[Other Components]

The resin composition of exemplary embodiments of the present invention may contain other components than the above components, depending on necessity. Examples of the other components include a flame retardant, a compatibilizer, a plasticizer, an antioxidant, a release agent, a light fastness improver, a weathering agent, a coloring agent, a pigment, a reforming agent, a dripping inhibitor, an anti-static agent, a hydrolysis inhibitor, a filler, a reinforcing agent (a glass fiber, a carbon fiber, a talc, a clay, a mica, a glass flake, a milled glass, a glass beads, a crystalline silica, an alumina, a silicon nitride, an alumina nitride, a boron nitride, and the like), and the like. An amount of the other components is 0% by mass to 5% by mass per the entire mass of the resin composition. Here, "0% by mass" means that the other components are not contained in the resin composition.

The resin composition of exemplary embodiments of the present invention may contain a resin other than the above resin. However, an amount of the resin other than the above is preferably contained in an amount of 5% by mass per the total mass of the resin in the resin composition. Examples of such a resin include conventionally known thermoplastic resins, specifically: a polycarbonate resin; a polypropylene resin; a polyester resin; a polyolefin resin; a polyester carbonate resin; a polyphenylene ether resin; a polyphenylene sulfide resin; a polysulfone resin; a polyether sulfone resin; a polyarylene resin; a polyether imide resin; a polyacetal resin; a polyvinyl acetal resin; a polyketone resin; a polyetherketone resin; a polyetheretherketone resin; a polyarylketone resin; a polyether nitrile resin; a liquid crystalline resin; a polybenzimidazole resin; a polyparabanic acid resin; a vinyl based polymer or a copolymer resin obtained by polymerizing or copolymerizing one or more kind of a vinyl monomer selected from the group consisting of an aromatic alkenyl compound, a methacrylic acid ester, an

16

acrylic acid ester, and a vinyl cyanide compound; a vinyl cyanide/diene/aromatic alkenyl compound copolymer resin, an aromatic alkenyl compound/diene/vinyl cyanide/N-phenylmaleimide copolymer resin, a vinyl cyanide/(ethylene-diene-propylene (EPDM))/aromatic alkenyl compound copolymer resin, a vinyl chloride resin, a chlorinated vinyl chloride resin, and the like. These resins may be used alone or may be used in combination.

[Preparation Method of Resin Composition]

The resin composition of exemplary embodiments of the present invention is prepared by, for example, melting and kneading a mixture of the above components. Separately, the resin composition of exemplary embodiments of the present invention is prepared by dissolving the above components to a solvent. As a melting and kneading method, conventional methods are exemplified. Specifically, a method in which a twin screw extruder, a Henschel mixer, a Bumbary mixer, a single screw extruder, a multiscrew extruder, and a Cokneader, or the like is used is exemplified.

[Resin Shaped Product]

The resin shaped product of exemplary embodiments of the present invention contains the resin composition of exemplary embodiments of the present invention. That is, the resin shaped product of exemplary embodiments of the present invention has the same configuration as the resin composition.

Specifically, the resin shaped product may be obtained by forming the resin composition of exemplary embodiments of the present invention. As a forming method, injection molding, extrusion molding, blow molding, hot press forming, coating forming, casting molding, dipping molding, vacuum forming, transfer molding, or the like may be adopted.

The forming method of the resin shaped product of exemplary embodiments of the present invention is preferably injection molding in terms of high freedom degree in shape. Particularly, in order to obtain a resin shaped product being excellent in transparency and tensile fracture energy property by utilizing moldability (thermoplastic property and flowability) of the resin composition of exemplary embodiments of the present invention, injection molding is preferable. A cylinder temperature in injection molding is, for example, 200° C. to 250° C., and preferably 210° C. to 230° C. A mold temperature in injection molding is, for example, 40° C. to 60° C., and preferably 45° C. to 55° C. Injection molding may be conducted by using a commercially available apparatus such as NEX 150 manufactured by NISSEI PLASTIC INDUSTRIAL CO., LTD, NEX 70000 manufactured by NISSEI PLASTIC INDUSTRIAL CO., LTD, and SE50D manufactured by TOSHIBA MACHINE CO., LTD.

The resin shaped product of exemplary embodiments of the present invention is suitable used for electronic/electrical equipments, office automation equipments, home appliances, automotive interior materials, containers, and the like. More specifically, casing of electronic/electrical equipments or home appliances, various parts of electronic/electrical equipments or home appliances, storage cases of CD-ROM, DVD, or the like, tableware, beverage bottles, wrap films, films, sheets, and the like is exemplified.

EXAMPLE

Hereinafter, the present exemplary embodiment will be described in detail based on Examples, but the invention is not limited to these Examples below.

Further, "parts" indicates "parts by mass" unless otherwise noted.

Examples 1 to 31 and Comparative Examples 1 to 14

[Kneading]

Materials having components shown in Tables 1 and 2 are placed in a twin screw kneader (TEX41SS, manufactured by TOSHIBA MACHINE CO., LTD) and kneaded at a cylinder temperature of 220° C. to 250° C. to obtain a pellet of a resin composition (hereinafter, referred to as "resin pellet"). Meanwhile, in Tables 1 and 2, "parts" means "parts by mass".

[Injection Molding]

The obtained pellet is placed in an injection molding machine (PNX 40, manufactured by NISSEI PLASTIC INDUSTRIAL CO., LTD) and injection-molded at a cylinder temperature of 220° C. to 250° C. and a mold tempera-

ture of 40° C. to 60° C. to obtain ISO multi-purpose dumbbell test specimens (length for the test portion is 100 mm, width for the test portion is 10 mm, and a thickness of 4 mm) and D2 shaped product (length of 60 mm, width 60 mm, and thickness of 2 mm).

The each test specimen obtained is evaluated as follows. The results are shown in Tables 1 and 2.

Transparency

Total light transmittance of the D2 test specimens are measured by using a Haze meter (MH-150, manufactured by MURAKAMI COLOR RESEARCH LABORATORY CO., LTD.) in accordance with JIS K 7375 to evaluate transparency.

Tensile Fracture Energy

Tensile test of the ISO multi-purpose dumbbell test specimens by using an autograph (AG 10N-Xplus, manufactured by Shimadzu Corporation) in accordance with ISO 527 is conducted, and tensile fracture energy is calculated from an area of S—S curve.

TABLE 1

	Components						Transparency (Total light transmittance)	Tensile Fracture Energy
	Cellulose ester resin		Polyether ester compound		Other additives			
	Kind	Part	Kind	Part	Kind	Part	(%)	(J)
Ex. 1	Compound 1	100	Compound 9	15			93	24
Ex. 2	Compound 1	100	Compound 9	10			93	23
Ex. 3	Compound 1	100	Compound 9	20			92	24
Ex. 4	Compound 1	100	Compound 9	25			91	24
Ex. 5	Compound 1	100	Compound 9	5			92	23
Ex. 6	Compound 1	100	Compound 9	27			89	15
Ex. 7	Compound 1	100	Compound 9	4			89	22
Ex. 8	Compound 2	100	Compound 9	15			93	24
Ex. 9	Compound 3	100	Compound 9	15			92	23
Ex. 10	Compound 4	100	Compound 9	15			89	16
Ex. 11	Compound 5	100	Compound 9	15			93	23
Ex. 12	Compound 6	100	Compound 9	15			89	15
Ex. 13	Compound 7	100	Compound 9	15			93	24
Ex. 14	Compound 8	100	Compound 9	15			92	23
Ex. 15	Compound 1	100	Compound 10	15			85	15
Ex. 16	Compound 1	100	Compound 11	15			85	14
Ex. 17	Compound 1	100	Compound 12	15			88	16
Ex. 18	Compound 1	100	Compound 13	15			89	17
Ex. 19	Compound 1	100	Compound 14	15			86	17
Ex. 20	Compound 1	100	Compound 15	15			92	24
Ex. 21	Compound 1	100	Compound 16	15			93	24
Ex. 22	Compound 1	100	Compound 17	15			86	17
Ex. 23	Compound 1	100	Compound 18	15			88	15
Ex. 24	Compound 1	100	Compound 19	15			93	23
Ex. 25	Compound 1	100	Compound 20	15			93	24
Ex. 26	Compound 1	100	Compound 21	15			87	18
Ex. 27	Compound 1	100	Compound 22	15			88	16
Ex. 28	Compound 1	100	Compound 23	15			92	24
Ex. 29	Compound 1	100	Compound 24	15			92	23
Ex. 30	Compound 1	100	Compound 25	15			85	18
Ex. 31	Compound 1	100	Compound 26	15			87	19

TABLE 2

	Components						Transparency (Total light transmittance)	Tensile Fracture Energy
	Cellulose ester resin		Polyether ester compound		Other additives			
	Kind	Part	Kind	Part	Kind	Part	(%)	(J)
Comp. Ex. 1	Compound 1	100			Compound 27	15	77	9
Comp. Ex. 2	Compound 1	100			Compound 28	15	76	6
Comp. Ex. 3	Compound 1	100			Compound 29	15	79	7
Comp. Ex. 4	Compound 1	100			Compound 27	10	75	8

TABLE 2-continued

Components							
Cellulose ester resin		Polyether ester compound		Other additives		Transparency (Total light transmittance)	Tensile Fracture Energy
Kind	Part	Kind	Part	Kind	Part	(%)	(J)
Comp. Ex. 5	Compound 1	100		Compound 27	20	74	11
Comp. Ex. 6	Compound 1	100		Compound 27	25	73	9
Comp. Ex. 7	Compound 1	100		Compound 27	5	77	5
Comp. Ex. 8	Compound 2	100		Compound 27	15	76	7
Comp. Ex. 9	Compound 3	100		Compound 27	15	75	8
Comp. Ex. 10	Compound 4	100		Compound 27	15	73	6
Comp. Ex. 11	Compound 5	100		Compound 27	15	76	9
Comp. Ex. 12	Compound 6	100		Compound 27	15	78	7
Comp. Ex. 13	Compound 7	100		Compound 27	15	78	7
Comp. Ex. 14	Compound 8	100		Compound 27	15	76	8

It is apparent from the above results that Examples are superior in both transparency (total light transmittance) and tensile fracture energy to Comparative Examples.

Examples 32 to 70 and Comparative Examples 15 to 21

[Kneading]

Materials having components shown in Tables 3 and 4 are placed in a twin screw kneader (TEX41 SS, manufactured by TOSHIBA MACHINE CO., LTD) and kneaded at a cylinder temperature of 220° C. to 250° C. to obtain a pellet of a resin composition (hereinafter, referred to as “resin pellet”). Meanwhile, in Tables 3 and 4, “parts” means “parts by mass”.

[Injection Molding]

The obtained pellet is placed in an injection molding machine (PNX 40, manufactured by NISSEI PLASTIC INDUSTRIAL CO., LTD) and injection-molded at a cylinder temperature of 220° C. to 250° C. and a mold temperature of 40° C. to 60° C. to obtain D2 shaped product (length of 60 mm, width 60 mm, and thickness of 2 mm).

[Evaluation]

The obtained D2 specimens are evaluated as follows. The results are shown in Tables 3 and 4.

Water Repellency

A contact angle of hyperpure water on the D2 specimens is measured by using a contact angle measuring apparatus (DM-901, manufactured by Kyowa Interface Science Co., LTD.) to evaluate water repellency.

TABLE 3

Components								Water repellency
Cellulose ester resin		Polyether ester compound		ABS resin		Other additives		(contact angle)
Kind	Part	Kind	Part	Kind	Part	Kind	Part	(°)
Ex. 32	Compound 1	100	Compound 9	15	Compound 30	5		91
Ex. 33	Compound 1	100	Compound 9	10	Compound 30	5		90
Ex. 34	Compound 1	100	Compound 9	20	Compound 30	5		91
Ex. 35	Compound 1	100	Compound 9	25	Compound 30	5		93
Ex. 36	Compound 1	100	Compound 9	5	Compound 30	5		90
Ex. 37	Compound 1	100	Compound 9	27	Compound 30	5		82
Ex. 38	Compound 1	100	Compound 9	4	Compound 30	5		80
Ex. 39	Compound 2	100	Compound 9	15	Compound 30	5		90
Ex. 40	Compound 3	100	Compound 9	15	Compound 30	5		91
Ex. 41	Compound 4	100	Compound 9	15	Compound 30	5		85
Ex. 42	Compound 5	100	Compound 9	15	Compound 30	5		90
Ex. 43	Compound 6	100	Compound 9	15	Compound 30	5		83
Ex. 44	Compound 7	100	Compound 9	15	Compound 30	5		86
Ex. 45	Compound 8	100	Compound 9	15	Compound 30	5		85
Ex. 46	Compound 1	100	Compound 10	15	Compound 30	5		84
Ex. 47	Compound 1	100	Compound 11	15	Compound 30	5		86
Ex. 48	Compound 1	100	Compound 12	15	Compound 30	5		85
Ex. 49	Compound 1	100	Compound 13	15	Compound 30	5		82
Ex. 50	Compound 1	100	Compound 14	15	Compound 30	5		85
Ex. 51	Compound 1	100	Compound 15	15	Compound 30	5		90
Ex. 52	Compound 1	100	Compound 16	15	Compound 30	5		91
Ex. 53	Compound 1	100	Compound 17	15	Compound 30	5		84
Ex. 54	Compound 1	100	Compound 18	15	Compound 30	5		85
Ex. 55	Compound 1	100	Compound 19	15	Compound 30	5		90
Ex. 56	Compound 1	100	Compound 20	15	Compound 30	5		91
Ex. 57	Compound 1	100	Compound 21	15	Compound 30	5		86
Ex. 58	Compound 1	100	Compound 22	15	Compound 30	5		83
Ex. 59	Compound 1	100	Compound 23	15	Compound 30	5		91
Ex. 60	Compound 1	100	Compound 9	10	Compound 30	2		90

TABLE 3-continued

Components									Water repellency (contact angle)
Cellulose ester resin		Polyether ester compound		ABS resin		Other additives			
Kind	Part	Kind	Part	Kind	Part	Kind	Part	(°)	
Ex. 61	Compound 1	100	Compound 9	10	Compound 30	8		91	
Ex. 62	Compound 1	100	Compound 9	10	Compound 30	1		86	
Ex. 63	Compound 1	100	Compound 9	10	Compound 30	9		85	
Ex. 64	Compound 1	100	Compound 9	10	Compound 31	5		91	
Ex. 65	Compound 1	100	Compound 9	10	Compound 32	5		87	
Ex. 66	Compound 1	100	Compound 9	10	Compound 33	5		87	
Ex. 67	Compound 1	100	Compound 9	10	Compound 34	5		92	
Ex. 68	Compound 1	100	Compound 9	10				61	
Ex. 69	Compound 1	100	Compound 9	25				58	
Ex. 70	Compound 1	100	Compound 9	5				62	

TABLE 4

Components									Water repellency (contact angle)
Cellulose ester resin		Polyether ester compound		ABS resin		Other additives			
Kind	Part	Kind	Part	Kind	Part	Kind	Part	(°)	
Comp. Ex. 15	Compound 1	100		Compound 30	5	Compound 27	10	55	
Comp. Ex. 16	Compound 1	100		Compound 30	5	Compound 27	25	56	
Comp. Ex. 17	Compound 1	100		Compound 30	5	Compound 27	5	57	
Comp. Ex. 18	Compound 1	100		Compound 30	2	Compound 27	10	56	
Comp. Ex. 19	Compound 2	100		Compound 30	8	Compound 27	10	57	
Comp. Ex. 20	Compound 3	100		Compound 30	5	Compound 28	10	55	
Comp. Ex. 21	Compound 4	100		Compound 30	5	Compound 29	10	56	

It is apparent from Tables 3 and 4 that Examples are superior in water repellency to Comparative Examples.

Examples 71 to 106 and Comparative Examples 22 to 28

[Kneading]

Materials having components shown in Tables 5 and 6 are placed in a twin screw kneader (TEX41 SS, manufactured by TOSHIBA MACHINE CO., LTD) and kneaded at a cylinder temperature of 220° C. to 250° C. to obtain a pellet of a resin composition (hereinafter, referred to as "resin pellet"). Meanwhile, in Tables 5 and 6, "parts" means "parts by mass".

[Injection Molding]

The obtained pellet is placed in an injection molding machine (PNX 40, manufactured by NISSEI PLASTIC INDUSTRIAL CO., LTD) and injection-molded at a cylinder temperature of 220° C. to 250° C. and a mold temperature of 40° C. to 60° C. to obtain D2 shaped product (length of 60 mm, width 60 mm, and thickness of 2 mm).

35

[Evaluation]

The obtained D2 specimens and the resin pellet are evaluated as follows. The results are shown in Tables 5 and 6.

Moldability

40

Melt flow rate (MFR, g/10 min) of the resin pellet is measured by using a melt indexer (G-01, manufactured by TOYO SEIKI SEISAKU-SHO, LTD.) at a temperature of 230° C. and a load of 21.2 N to evaluate moldability.

Bleeding Resistance

45

The D2 specimens are put softly in a thermohygrostat bath set to a temperature of 60° C. and a humidity of 95% RH (ARL-1100-J, manufactured by ESPEC CORP.). After an elapse time of 72 hours, the D2 specimens are taken out from the thermohygrostat bath. A surface of the D2 specimens is observed by visual observation to evaluate bleeding resistance. The criteria of the evaluation are follows.

50

- 5: No bleeding in liquid and fogging due to bleeding
- 4: Generation of fogging due to bleeding in a part of the surface
- 3: Generation of fogging due to bleeding in the entire surface
- 2: Generation of bleeding in liquid in a part of the surface
- 1: Generation of bleeding in liquid in the entire surface

TABLE 5

Components									Moldability (MFR)	Bleeding Resistance
Cellulose ester resin		Polyether ester compound		Maleic anhydride- modified EVA resin		Other additives				
Kind	Part	Kind	Part	Kind	Part	Kind	Part	(g/10 min)	Reference	
Ex. 71	Compound 1	100	Compound 9	15	Compound 35	5		30	5	
Ex. 72	Compound 1	100	Compound 9	10	Compound 35	5		28	5	
Ex. 73	Compound 1	100	Compound 9	20	Compound 35	5		35	5	

TABLE 5-continued

Components									
Cellulose ester resin		Polyether ester compound		Maleic anhydride-modified EVA resin		Other additives		Moldability (MFR)	Bleeding Resistance
Kind	Part	Kind	Part	Kind	Part	Kind	Part	(g/10 min)	Reference
Ex. 74	Compound 1	100	Compound 9	25	Compound 35	5		46	5
Ex. 75	Compound 1	100	Compound 9	5	Compound 35	5		23	5
Ex. 76	Compound 1	100	Compound 9	27	Compound 35	5		55	4
Ex. 77	Compound 1	100	Compound 9	4	Compound 35	5		19	4
Ex. 78	Compound 2	100	Compound 9	15	Compound 35	5		26	5
Ex. 79	Compound 3	100	Compound 9	15	Compound 35	5		28	5
Ex. 80	Compound 4	100	Compound 9	15	Compound 35	5		19	4
Ex. 81	Compound 5	100	Compound 9	15	Compound 35	5		29	5
Ex. 82	Compound 6	100	Compound 9	15	Compound 35	5		18	4
Ex. 83	Compound 7	100	Compound 9	15	Compound 35	5		18	4
Ex. 84	Compound 8	100	Compound 9	15	Compound 35	5		19	4
Ex. 85	Compound 1	100	Compound 10	15	Compound 35	5		20	4
Ex. 86	Compound 1	100	Compound 11	15	Compound 35	5		18	4
Ex. 87	Compound 1	100	Compound 12	15	Compound 35	5		19	4
Ex. 88	Compound 1	100	Compound 13	15	Compound 35	5		18	4
Ex. 89	Compound 1	100	Compound 14	15	Compound 35	5		19	4
Ex. 90	Compound 1	100	Compound 15	15	Compound 35	5		28	5
Ex. 91	Compound 1	100	Compound 16	15	Compound 35	5		27	5
Ex. 92	Compound 1	100	Compound 17	15	Compound 35	5		18	4
Ex. 93	Compound 1	100	Compound 18	15	Compound 35	5		17	4
Ex. 94	Compound 1	100	Compound 19	15	Compound 35	5		26	5
Ex. 95	Compound 1	100	Compound 20	15	Compound 35	5		27	5
Ex. 96	Compound 1	100	Compound 21	15	Compound 35	5		19	4
Ex. 97	Compound 1	100	Compound 22	15	Compound 35	5		19	4
Ex. 98	Compound 1	100	Compound 23	15	Compound 35	5		29	5
Ex. 99	Compound 1	100	Compound 9	10	Compound 35	2		26	5
Ex. 100	Compound 1	100	Compound 9	10	Compound 35	8		19	4
Ex. 101	Compound 1	100	Compound 9	10	Compound 35	1		19	4
Ex. 102	Compound 1	100	Compound 9	10	Compound 35	9		25	5
Ex. 103	Compound 1	100	Compound 9	10	Compound 36	5		22	4
Ex. 104	Compound 1	100	Compound 9	10				20	3
Ex. 105	Compound 1	100	Compound 9	25				28	2
Ex. 106	Compound 1	100	Compound 9	5				1.5	4

TABLE 6

Components									
Cellulose ester resin		Polyether ester compound		Maleic anhydride-modified EVA resin		Other additives		Moldability (MFR)	Bleeding Resistance
Kind	Part	Kind	Part	Kind	Part	Kind	Part	(g/10 min)	Reference
Comp. Ex. 22	Compound 1	100		Compound 35	5	Compound 27	10	5.5	1
Comp. Ex. 23	Compound 1	100		Compound 35	5	Compound 27	25	20	1
Comp. Ex. 24	Compound 1	100		Compound 35	5	Compound 27	5	0.5	1
Comp. Ex. 25	Compound 1	100		Compound 35	2	Compound 27	10	4.5	1
Comp. Ex. 26	Compound 2	100		Compound 35	8	Compound 27	10	5.5	1
Comp. Ex. 27	Compound 3	100		Compound 35	5	Compound 28	10	4	1
Comp. Ex. 28	Compound 4	100		Compound 35	5	Compound 29	10	4.5	1

It is apparent from Tables 5 and 6 that Examples are superior in moldability (MFR) and bleeding resistance to Comparative Examples.

Examples 107 to 143 and Comparative Examples 29 to 35

[Kneading]

Materials having components shown in Tables 7 and 8 are placed in a twin screw kneader (TEX41SS, manufactured by TOSHIBA MACHINE CO., LTD) and kneaded at a cylinder temperature of 220° C. to 250° C. to obtain a pellet of a resin

composition (hereinafter, referred to as "resin pellet"). Meanwhile, in Tables 7 and 8, "parts" means "parts by mass".

[Injection Molding]

The obtained pellet is placed in an injection molding machine (PNX 40, manufactured by NISSEI PLASTIC INDUSTRIAL CO., LTD) and injection-molded at a cylinder temperature of 220° C. to 250° C. and a mold temperature of 40° C. to 60° C. to obtain D2 shaped product (length of 60 mm, width 60 mm, and thickness of 2 mm).

[Evaluation]

The obtained D2 specimens and the resin pellet are evaluated as follows. The results are shown in Tables 7 and 8.

Moldability

Melt flow rate (MFR, g/10 min) of the resin pellet is measured by using a melt indexer (G-01, manufactured by TOYO SEIKI SEISAKU-SHO, LTD.) at a temperature of 230° C. and a load of 21.2 N to evaluate moldability.

Surface Glossiness

Glossiness of the surface of the D2 specimens are measured by using a gloss checker (IG410, manufactured by HORIBA, Ltd.) to evaluate surface glossiness.

TABLE 7

Components									
Cellulose ester resin		Polyether ester compound		Polyhydroxy-alkanoate resin		Other additives		Moldability (MFR)	Surface glossiness
Kind	Part	Part	Kind	Part	Kind	Part	(g/10 min)	(%)	
Kind									
Ex. 107	Compound 1	100	Compound 9	15	Compound 37	5	35.0	95	
Ex. 108	Compound 1	100	Compound 9	10	Compound 37	5	38.0	95	
Ex. 109	Compound 1	100	Compound 9	20	Compound 37	5	45.0	95	
Ex. 110	Compound 1	100	Compound 9	25	Compound 37	5	55.0	95	
Ex. 111	Compound 1	100	Compound 9	5	Compound 37	5	39.0	95	
Ex. 112	Compound 1	100	Compound 9	27	Compound 37	5	60.0	90	
Ex. 113	Compound 1	100	Compound 9	4	Compound 37	5	27.0	90	
Ex. 114	Compound 2	100	Compound 9	15	Compound 37	5	36.0	95	
Ex. 115	Compound 3	100	Compound 9	15	Compound 37	5	39.0	95	
Ex. 116	Compound 4	100	Compound 9	15	Compound 37	5	29.0	90	
Ex. 117	Compound 5	100	Compound 9	15	Compound 37	5	45.0	95	
Ex. 118	Compound 6	100	Compound 9	15	Compound 37	5	28.0	90	
Ex. 119	Compound 7	100	Compound 9	15	Compound 37	5	27.0	90	
Ex. 120	Compound 8	100	Compound 9	15	Compound 37	5	24.0	90	
Ex. 121	Compound 1	100	Compound 10	15	Compound 37	5	42.0	85	
Ex. 122	Compound 1	100	Compound 11	15	Compound 37	5	28.0	90	
Ex. 123	Compound 1	100	Compound 12	15	Compound 37	5	28.0	90	
Ex. 124	Compound 1	100	Compound 13	15	Compound 37	5	45.0	85	
Ex. 125	Compound 1	100	Compound 14	15	Compound 37	5	24.0	90	
Ex. 126	Compound 1	100	Compound 15	15	Compound 37	5	34.0	95	
Ex. 127	Compound 1	100	Compound 16	15	Compound 37	5	36.0	95	
Ex. 128	Compound 1	100	Compound 17	15	Compound 37	5	24.0	91	
Ex. 129	Compound 1	100	Compound 18	15	Compound 37	5	26.0	90	
Ex. 130	Compound 1	100	Compound 19	15	Compound 37	5	38.0	95	
Ex. 131	Compound 1	100	Compound 20	15	Compound 37	5	40.0	95	
Ex. 132	Compound 1	100	Compound 21	15	Compound 37	5	26.0	90	
Ex. 133	Compound 1	100	Compound 22	15	Compound 37	5	24.0	90	
(%)									
Ex. 134	Compound 1	100	Compound 23	15	Compound 37	5	40.0	94	
Ex. 135	Compound 1	100	Compound 9	10	Compound 37	2	35.0	95	
Ex. 136	Compound 1	100	Compound 9	10	Compound 37	8	24.0	90	
Ex. 137	Compound 1	100	Compound 9	10	Compound 37	1	24.0	90	
Ex. 138	Compound 1	100	Compound 9	10	Compound 37	9	29.0	95	
Ex. 139	Compound 1	100	Compound 9	10	Compound 38	5	28.0	90	
Ex. 140	Compound 1	100	Compound 9	10	Compound 39	5	25.0	90	
Ex. 141	Compound 1	100	Compound 9	10			20.0	85	
Ex. 142	Compound 1	100	Compound 9	25			28.0	86	
Ex. 143	Compound 1	100	Compound 9	5			1.5	83	

TABLE 8

Components									
Cellulose ester resin		Polyether ester compound		Polyhydroxy-alkanoate resin		Other additives		Moldability (MFR)	Surface glossiness
Kind	Part	Kind	Part	Kind	Part	Kind	Part	(g/10 min)	(%)
Comp. Ex. 29	Compound 1	100		Compound 37	5	Compound 27	10	7.5	80
Comp. Ex. 30	Compound 1	100		Compound 37	5	Compound 27	25	26.0	80
Comp. Ex. 31	Compound 1	100		Compound 37	5	Compound 27	5	2.5	81
Comp. Ex. 32	Compound 1	100		Compound 37	2	Compound 27	10	6.5	80
Comp. Ex. 33	Compound 2	100		Compound 37	8	Compound 27	10	7.5	79
Comp. Ex. 34	Compound 3	100		Compound 37	5	Compound 28	10	6.5	80
Comp. Ex. 35	Compound 4	100		Compound 37	5	Compound 29	10	7.0	81

It is apparent from Tables 7 and 8 that Examples are superior in moldability (MFR) and surface glossiness to Comparative Examples.

Examples 144 to 180 and Comparative Examples 36 to 42

[Kneading]

Materials having components shown in Tables 9 and 10 are placed in a twin screw kneader (TEX41 SS, manufactured by TOSHIBA MACHINE CO., LTD) and kneaded at a cylinder temperature of 220° C. to 250° C. to obtain a pellet of a resin composition (hereinafter, referred to as "resin pellet"). Meanwhile, in Tables 9 and 10, "parts" means "parts by mass".

[Injection Molding]

The obtained pellet is placed in an injection molding machine (PNX 40, manufactured by NISSEI PLASTIC

INDUSTRIAL CO., LTD) and injection-molded at a cylinder temperature of 220° C. to 250° C. and a mold temperature of 40° C. to 60° C. to obtain D2 shaped product (length of 60 mm, width 60 mm, and thickness of 2 mm).

[Evaluation]

Creaking noise at molding is evaluated, and the obtained D2 specimens are evaluated in steel ball drop strength as follows. The results are shown in Tables 9 and 10.

Creaking Noise at Molding

Creaking noise at molding is evaluated a criteria whether strange noise is generated from the screw of the injection molding machine or not.

Steel Ball Drop Strength

A steel ball having a weight of 500 g is dropped on the D2 specimens to crash the D2 specimens through a pipe made from vinyl chloride. A height when the D2 specimens are cracked is recorded as steel ball drop strength.

TABLE 9

	Components								Creaking noise at molding	Steel ball drop strength
	Cellulose ester resin		Polyether ester compound		Polyolefin resin		Other additives			
	Kind	Part	Kind	Part	Kind	Part	Kind	Part		
Ex. 144	Compound 1	100	Compound 9	15	Compound 40	5			None	1000
Ex. 145	Compound 1	100	Compound 9	10	Compound 40	5			None	1000
Ex. 146	Compound 1	100	Compound 9	20	Compound 40	5			None	1000
Ex. 147	Compound 1	100	Compound 9	25	Compound 40	5			None	1000
Ex. 148	Compound 1	100	Compound 9	5	Compound 40	5			None	1000
Ex. 149	Compound 1	100	Compound 9	27	Compound 40	5			None	800
Ex. 150	Compound 1	100	Compound 9	4	Compound 40	5			None	800
Ex. 151	Compound 2	100	Compound 9	15	Compound 40	5			None	1000
Ex. 152	Compound 3	100	Compound 9	15	Compound 40	5			None	1000
Ex. 153	Compound 4	100	Compound 9	15	Compound 40	5			None	800
Ex. 154	Compound 5	100	Compound 9	15	Compound 40	5			None	1000
Ex. 155	Compound 6	100	Compound 9	15	Compound 40	5			None	800
Ex. 156	Compound 7	100	Compound 9	15	Compound 40	5			None	800
Ex. 157	Compound 8	100	Compound 9	15	Compound 40	5			None	800
Ex. 158	Compound 1	100	Compound 10	15	Compound 40	5			None	800
Ex. 159	Compound 1	100	Compound 11	15	Compound 40	5			None	800
Ex. 160	Compound 1	100	Compound 12	15	Compound 40	5			None	800
Ex. 161	Compound 1	100	Compound 13	15	Compound 40	5			None	800
Ex. 162	Compound 1	100	Compound 14	15	Compound 40	5			None	800
Ex. 163	Compound 1	100	Compound 15	15	Compound 40	5			None	1000
Ex. 164	Compound 1	100	Compound 16	15	Compound 40	5			None	1000
Ex. 165	Compound 1	100	Compound 17	15	Compound 40	5			None	800
Ex. 166	Compound 1	100	Compound 18	15	Compound 40	5			None	800
Ex. 167	Compound 1	100	Compound 19	15	Compound 40	5			None	1000
Ex. 168	Compound 1	100	Compound 20	15	Compound 40	5			None	1000
Ex. 169	Compound 1	100	Compound 21	15	Compound 40	5			None	800
Ex. 170	Compound 1	100	Compound 22	15	Compound 40	5			None	800

	Components								Creaking noise at molding	Steel ball drop strength
	Cellulose ester resin		Polyether ester compound		Polyolefin resin		Other additives			
	Kind	Part (%)	Part	Kind	Part	Kind	Part			
Ex. 171	Compound 1	100	Compound 23	15	Compound 40	5			None	1000
Ex. 172	Compound 1	100	Compound 9	10	Compound 40	2			None	1000
Ex. 173	Compound 1	100	Compound 9	10	Compound 40	8			None	800
Ex. 174	Compound 1	100	Compound 9	10	Compound 40	1			None	800
Ex. 175	Compound 1	100	Compound 9	10	Compound 40	9			None	800
Ex. 176	Compound 1	100	Compound 9	10	Compound 41	5			None	800
Ex. 177	Compound 1	100	Compound 9	10	Compound 42	5			None	800
Ex. 178	Compound 1	100	Compound 9	10					Generation	200
Ex. 179	Compound 1	100	Compound 9	25					Generation	200
Ex. 180	Compound 1	100	Compound 9	5					Generation	200

TABLE 10

	Components								Steel ball drop strength	
	Cellulose ester resin		Polyether ester compound		Polyolefin resin		Other additives			Creaking noise at molding
	Kind	Part	Height (mm)	Part	Kind	Part	Kind	Part		
Comp. Ex. 36	Compound 1	100			Compound 40	5	Compound 27	10	Generation	200
Comp. Ex. 37	Compound 1	100			Compound 40	5	Compound 27	25	Generation	200
Comp. Ex. 38	Compound 1	100			Compound 40	5	Compound 27	5	Generation	200
Comp. Ex. 39	Compound 1	100			Compound 40	2	Compound 27	10	Generation	200
Comp. Ex. 40	Compound 2	100			Compound 40	8	Compound 27	10	Generation	200
Comp. Ex. 41	Compound 3	100			Compound 40	5	Compound 28	10	Generation	200
Comp. Ex. 42	Compound 4	100			Compound 40	5	Compound 29	10	Generation	200

15

It is apparent from Tables 9 and 10 that Examples are superior in creaking noise at molding and steel ball drop strength to Comparative Examples.

The kinds of the materials shown in Tables 1 to 10 are as follows.

Compounds 1 to 8: See the specific examples of the cellulose ester resin

Compounds 9 to 26: See the specific examples of the polyether ester compound

Compound 27: Compound represented by formula (C1)

Compound 28: Compound represented by formula (C2)

Compound 29: Triphenyl phosphate (TPP, manufactured by DAIHACHI CHEMICAL INDUSTRY CO., LTD.)

Compounds 30 to 34: See the specific examples of the ABS resin

Compounds 35 to 36: See the specific examples of the maleic anhydride-modified EVA resin

Compounds 37 to 39: See the specific examples of the polyhydroxyalkanoate resin

Compounds 40 to 42: See the specific examples of the polyolefin resin

will be apparent to practitioners skilled in the art. The embodiments were chosen and described in order to best explain the principles of the invention and its practical applications, thereby enabling others skilled in the art to understand the invention for various embodiments and with the various modifications as are suited to the particular use contemplated. It is intended that the scope of the invention be defined by the following claims and there equivalents.

What is claimed is:

1. A resin composition, comprising:

- a cellulose ester resin;
- a polyether ester compound; and
- a polyhydroxyalkanoate resin.

2. The resin composition according to claim 1, wherein the polyhydroxyalkanoate resin is represented by formula (3):

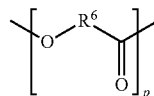

formula (3)

wherein R⁶ represents an alkylene group having 1 to 10 carbon atoms, and p represents an integer of 1 or more.

3. The resin composition according to claim 1, wherein the polyhydroxyalkanoate resin is a copolymer of 3-hydroxyl butyrate and 3-hydroxy hexanoate.

4. The resin composition according to claim 1, wherein a mass ratio of the cellulose ester resin to the polyhydroxyalkanoate resin is 100/8 to 100/2.

5. The resin composition according to claim 1, wherein the cellulose ester resin is represented by formula (1):

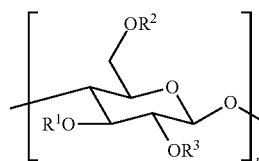

formula (1)

wherein R¹, R² and R³ each independently represent a hydrogen atom or an acyl group having 1 to 3 carbon atoms, and n represents an integer of 1 or more.

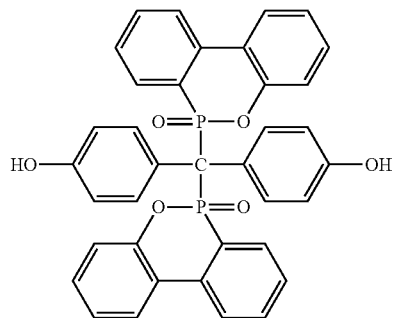
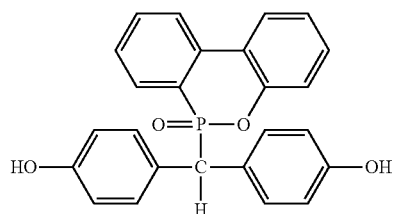

The foregoing description of the exemplary embodiments of the present invention has been provided for the purpose of illustration and description. It is not intended to be exhaustive or to limit the invention to the precise forms disclosed. Obviously, many modifications and variations

65

31

6. The resin composition according to claim 5, wherein the cellulose ester resin represented by formula (1) has an acetyl group as the acyl group each independently represented by R¹, R² and R³, and a substitution degree of acetyl group is 2.1 to 2.6.
7. The resin composition according to claim 1, wherein the polyether ester compound is represented by formula (2):

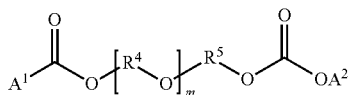

formula (2)

wherein R⁴ and R⁵ each independently represent an alkylene group having 2 to 10 carbon atoms,

32

- A¹ and A² each independently represent an alkyl group having 1 to 6 carbon atoms, an aryl group having 6 to 12 carbon atoms, or aralkyl group having 7 to 18 carbon atoms, and
- m represents an integer of 1 or more.
8. The resin composition according to claim 7, wherein R⁵ is a n-butylene group.
9. The resin composition according to claim 7, wherein at least one of A¹ and A² represent an aryl group or an aralkyl group.
10. The resin composition according to claim 1, wherein a weight average molecular weight (Mw) of the polyether ester compound is 450 to 650.
11. The resin composition according to claim 1, wherein a mass ratio of the cellulose ester resin to the polyether ester compound is 100/25 to 100/5.
12. A resin shaped product comprising the resin composition according to claim 1.

* * * * *