



US009604689B2

(12) **United States Patent**
Thompson

(10) **Patent No.:** **US 9,604,689 B2**

(45) **Date of Patent:** **Mar. 28, 2017**

(54) **BICYCLE FRAME JOINT LOCKING MECHANISM**

(56) **References Cited**

U.S. PATENT DOCUMENTS

(71) Applicant: **Ford Global Technologies, LLC**,
Dearborn, MI (US)

2,359,764 A 10/1944 Johnson
3,422,701 A 1/1969 Boisis
3,722,913 A 3/1973 Housayama
4,202,561 A 5/1980 Yonkers

(72) Inventor: **Thomas Robert George Thompson**,
Brentwood (GB)

(Continued)

(73) Assignee: **Ford Global Technologies, LLC**,
Dearborn, MI (US)

FOREIGN PATENT DOCUMENTS

(*) Notice: Subject to any disclaimer, the term of this patent is extended or adjusted under 35 U.S.C. 154(b) by 384 days.

CN 2754996 Y 2/2006
CN 2808712 Y 8/2006
(Continued)

OTHER PUBLICATIONS

(21) Appl. No.: **14/333,010**

Fox Bike Technology, "15QR", Dec. 12, 2010 (10 pages).
(Continued)

(22) Filed: **Jul. 16, 2014**

(65) **Prior Publication Data**
US 2016/0016630 A1 Jan. 21, 2016

Primary Examiner — Joseph Rocca
Assistant Examiner — Conan Duda
(74) *Attorney, Agent, or Firm* — Frank MacKenzie; Bejin Bieneman PLC

(51) **Int. Cl.**
B62K 15/00 (2006.01)
B62K 19/18 (2006.01)
B62K 23/06 (2006.01)
B62K 21/22 (2006.01)
B62K 25/02 (2006.01)
F16C 1/12 (2006.01)

(57) **ABSTRACT**
An apparatus, includes a first pair of brackets coupled to a first bicycle frame component, and one of the first pair of brackets has a radially-inwardly extending first protrusion. The apparatus includes a first gear component coupled to a second bicycle frame component, and the gear component is rotatably coupled within the first pair of brackets. The first gear component has a first set of recesses radially spaced from each other about a periphery thereof. The apparatus further includes a first clamping component engaging at least one of the first pair of brackets and selectively biasing the first protrusion into one of the first set of recesses to rotatably lock the first gear component with respect to the first pair of brackets.

(52) **U.S. Cl.**
CPC **B62K 19/18** (2013.01); **B62K 15/008** (2013.01); **B62K 21/22** (2013.01); **B62K 23/06** (2013.01); **B62K 25/02** (2013.01); **B62K 2015/003** (2013.01); **F16C 1/12** (2013.01); **F16C 2326/20** (2013.01)

(58) **Field of Classification Search**
CPC B62K 15/00; B62K 15/006; B62K 15/008
USPC 280/287
See application file for complete search history.

20 Claims, 22 Drawing Sheets

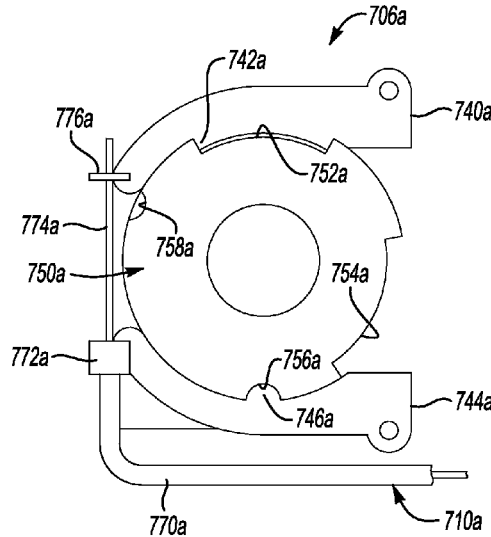

(56)

References Cited

U.S. PATENT DOCUMENTS

4,440,414 A 4/1984 Wang
 5,052,706 A 10/1991 Tsai et al.
 5,165,762 A 11/1992 Phillips
 5,772,227 A 6/1998 Michail
 6,354,618 B1* 3/2002 Liao B62K 15/00
 280/278
 6,409,281 B1 6/2002 Kanchisa et al.
 6,446,745 B1 9/2002 Lee et al.
 6,523,659 B2 2/2003 Kanehisa et al.
 6,530,589 B1* 3/2003 Ma B62K 9/00
 280/270
 6,637,292 B2 10/2003 Chu
 6,979,013 B2 12/2005 Chen
 7,156,409 B2 1/2007 Chuang
 7,243,936 B2 7/2007 Huang
 7,341,268 B2 3/2008 Lin
 7,357,209 B2 4/2008 Kokatsu et al.
 7,530,645 B2 5/2009 Takachi
 7,562,942 B2 7/2009 D'Aluisio
 7,706,935 B2 4/2010 Dube et al.
 7,708,297 B2 5/2010 Thorpe
 8,020,883 B2 9/2011 Brusca
 8,123,243 B2 2/2012 Ho
 8,382,134 B2 2/2013 Bartlett et al.
 8,430,414 B1 4/2013 Yap
 8,473,130 B2 6/2013 Brady et al.
 8,527,113 B2 9/2013 Yamauchi et al.
 8,528,928 B1* 9/2013 Kim B62K 15/006
 280/287
 8,602,149 B2 12/2013 Krieger et al.
 2002/0180169 A1* 12/2002 Kwok A63C 17/014
 280/87.041
 2003/0001351 A1* 1/2003 Schauble B62K 3/002
 280/87.05
 2003/0094072 A1 5/2003 Chen
 2004/0046353 A1 3/2004 Neugent
 2005/0029033 A1 2/2005 Rip et al.
 2005/0110239 A1* 5/2005 Michelau B62K 15/008
 280/287
 2005/0173175 A1* 8/2005 Lee B62K 15/008
 180/208
 2006/0027995 A1* 2/2006 Gu B62K 15/006
 280/278
 2006/0165476 A1* 7/2006 Lin B62K 5/025
 403/94
 2007/0018422 A1* 1/2007 Pan B62K 15/008
 280/287
 2008/0164675 A1* 7/2008 Ma B62K 15/008
 280/287
 2009/0241723 A1* 10/2009 Wang B62K 3/002
 74/551.3
 2010/0025958 A1 2/2010 Steenstra
 2011/0018226 A1* 1/2011 Jessie, Jr. B62K 15/006
 280/282
 2011/0316247 A1* 12/2011 Johnson B62K 15/006
 280/87.05
 2012/0187646 A1* 7/2012 Turner B62K 15/006
 280/87.05
 2013/0249189 A1 9/2013 Falzari
 2013/0334871 A1 12/2013 Chang
 2014/0076649 A1* 3/2014 Kim B62K 15/008
 180/220
 2014/0076651 A1* 3/2014 Kim B62K 11/02
 180/220

2014/0137830 A1 5/2014 Satou et al.
 2015/0291243 A1* 10/2015 Ounapuu B62K 15/006
 280/287
 2016/0114845 A1* 4/2016 Latham B62K 15/006
 280/263

FOREIGN PATENT DOCUMENTS

CN 2820688 Y 9/2006
 CN 2825435 Y 10/2006
 CN 2883151 Y 3/2007
 CN 201037025 Y 3/2008
 CN 201158435 Y 12/2008
 CN 101519100 A 9/2009
 CN 102050190 A 5/2011
 CN 201842198 U 5/2011
 CN 103264741 A 8/2013
 CN 203186520 U 9/2013
 CN 103523138 A 1/2014
 CN 203958491 U 11/2014
 CN 204137251 U 2/2015
 DE 10044252 4/2002
 DE 10201102084 A1 3/2013
 EP 1295785 A1 3/2003
 EP 2176117 B1 3/2011
 EP 2301834 A1 3/2011
 EP 2489583 A1 8/2012
 EP 2644492 A1 10/2013
 ES 2097677 A1 4/1997
 GB 572237 9/1945
 KR 20120059767 A 6/2012
 TW 201141749 12/2011
 WO 02100711 A1 12/2002
 WO 2004087492 A1 10/2004
 WO 2010127456 A1 11/2010
 WO 2013124764 A1 8/2013

OTHER PUBLICATIONS

DesignBuzz.com, "Antares Lift: Carry your bike inside your place", <http://www.designbuzz.com/antares-lift-carry-you-bike-inside/> (3 pages).
 Wordlesstech.com, "Armadillo concept folding bike", wordlesstech.com/2011/03/21/armadillo-concept-folding-bike/, Feb. 27, 2014 (7 pages).
 folding-bikes.com, "iF Mode", Pacific Cycles, <http://www.folding-bikes.com/bikes/ifmode> (2 pages).
 Automotive Anti-Vibration Activity, <http://www.paulstra-auto.com/paulstra-auto.html> (1 page).
 Bromfoot: A Better Folding Pedal, <http://www.bromfoot.com>, Feb. 26, 2014 (5 pages).
 Weiss, "Fitness shirt powers e-bike based on heart rate and breathing", Fraunhofer Institute 2013 (6 pages).
 Wallack, "Folding bicycles travel well", Los Angeles Times, Mar. 9, 2009, articles.latimes.com/2009/mar/09/health/he-gear9, (3 pages).
 Montague Bikes, "Folding Your Bicycle", www.montaguebikes.com/folding-your-montague-folding-bike.html (2 pages).
 Rock Shox: Installation Specifications, Rear Maxle Lite, www.sram.com, 2011 (4 pages).
 The fold: Brompton Bicycle, <http://brompton.com/pages/9035>, 2014 (2 pages).
 GB Search Report dated Dec. 23, 2015 (3 pages).

* cited by examiner

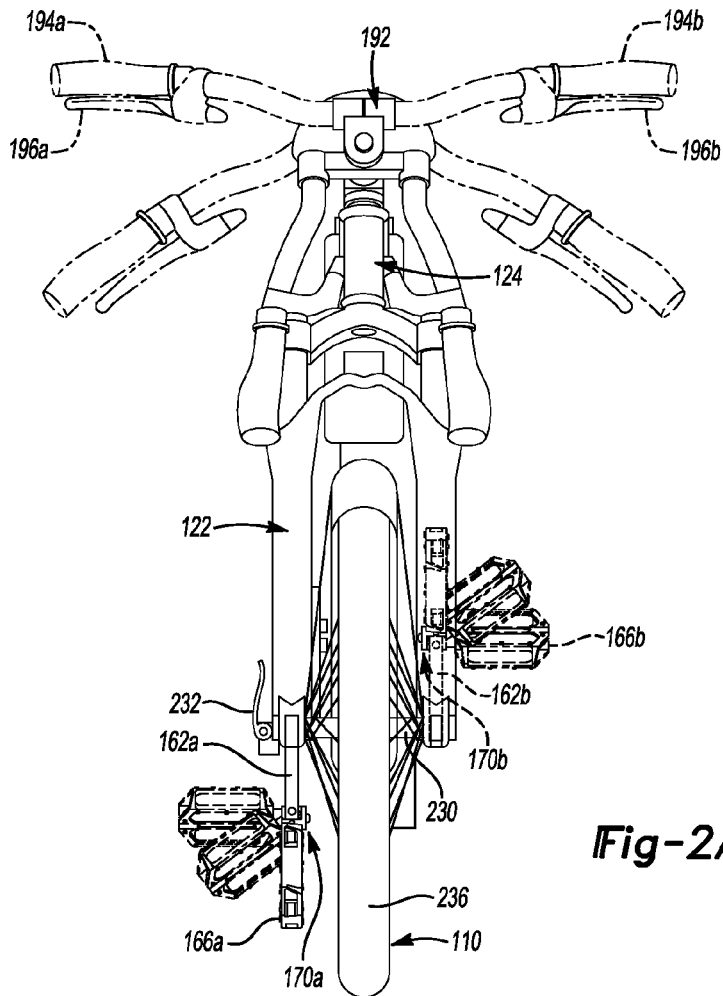
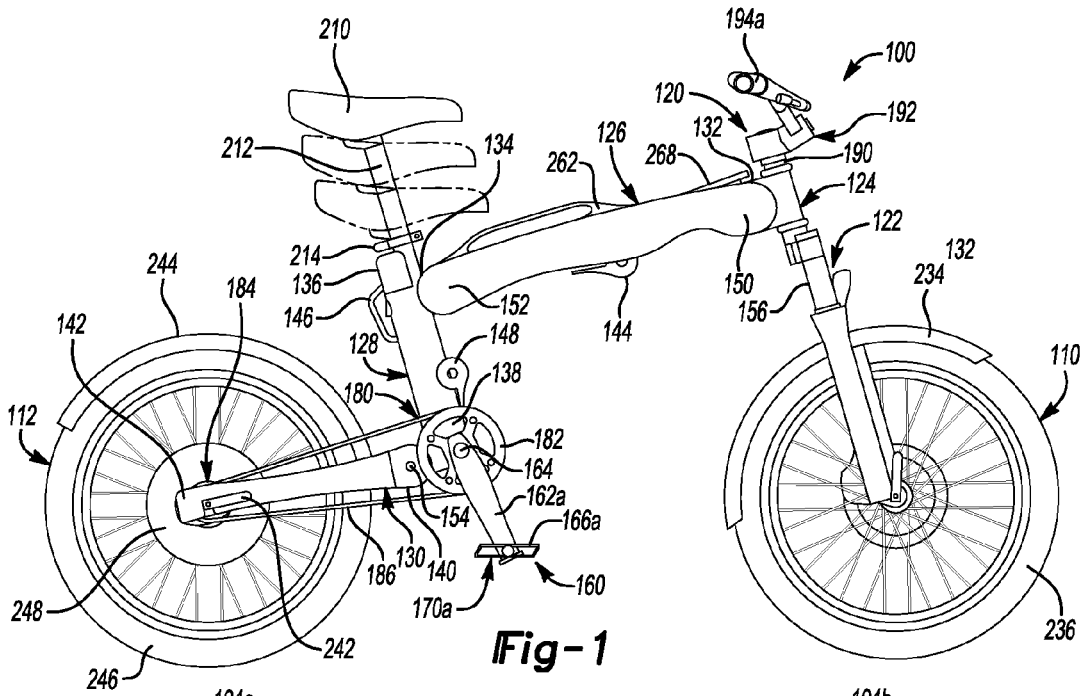

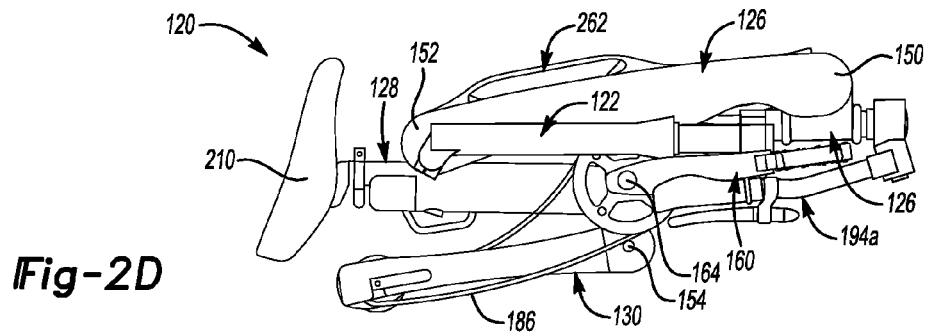
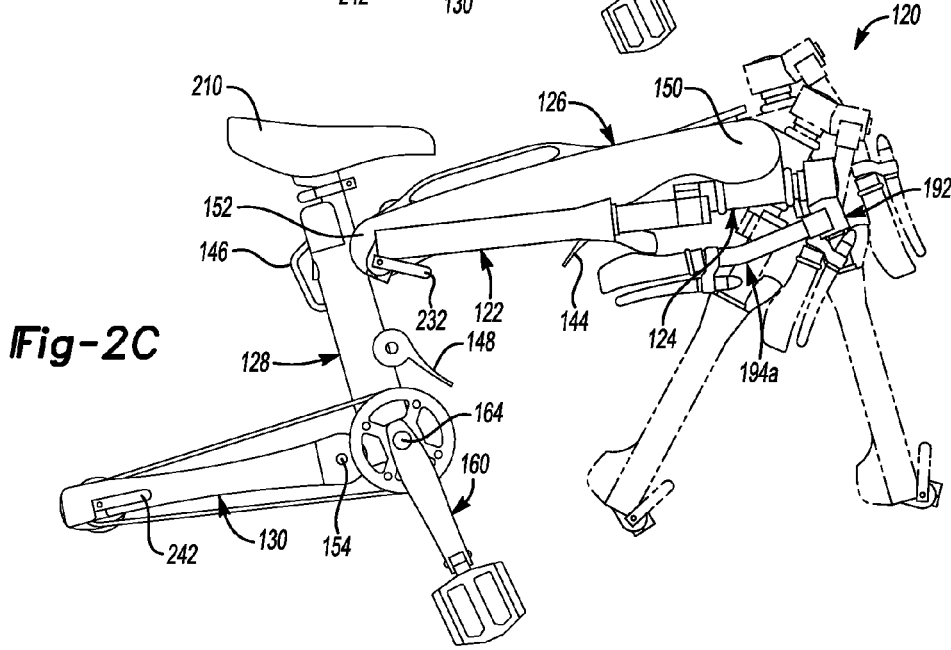
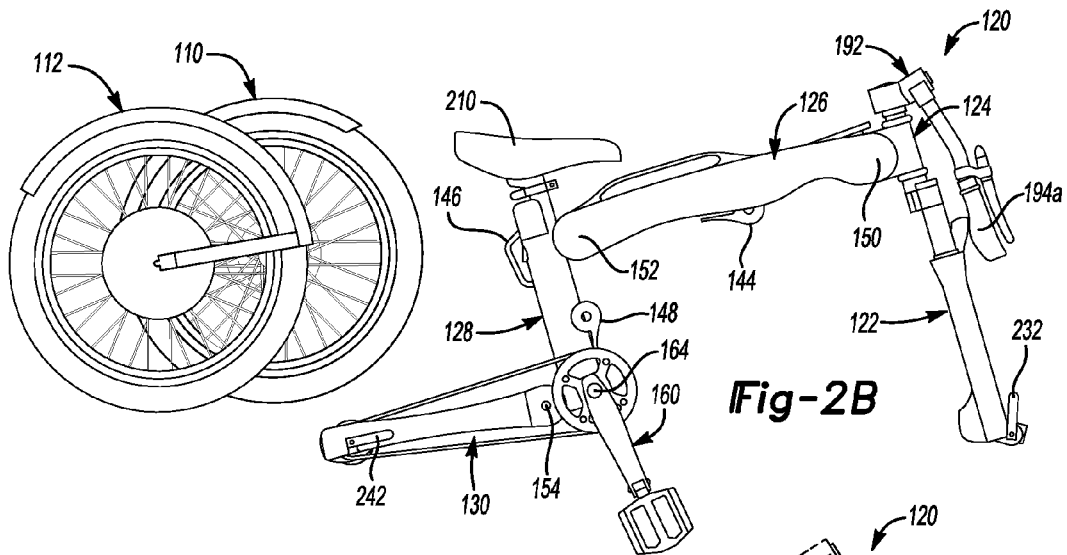

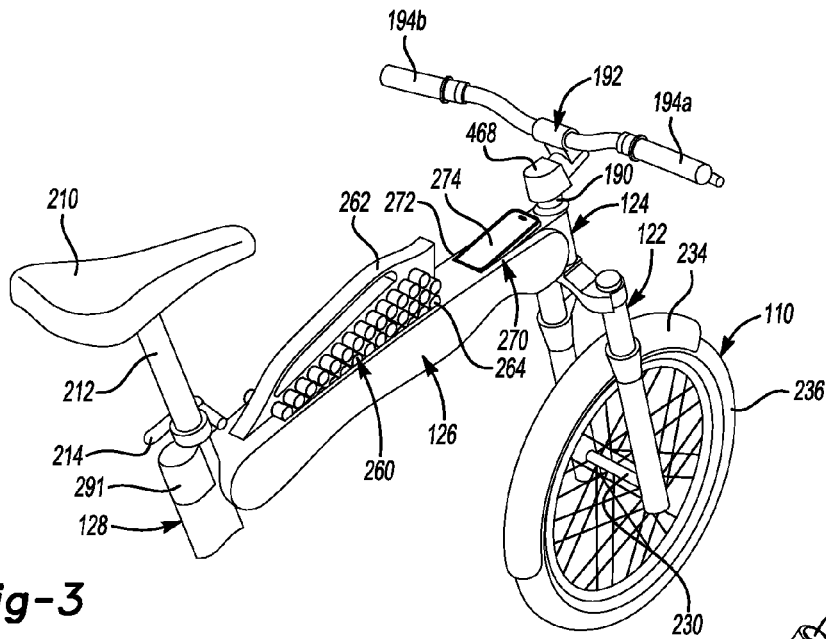

Fig-3

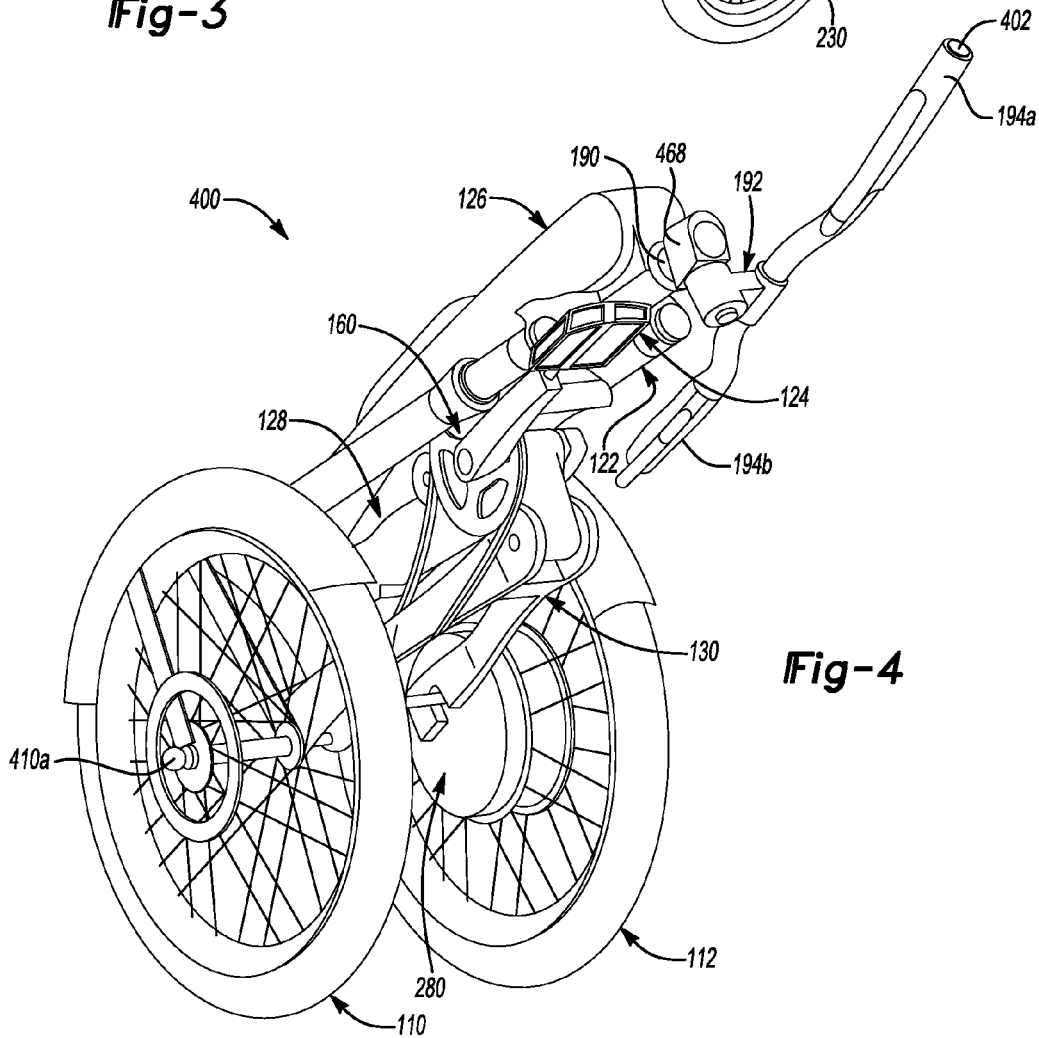
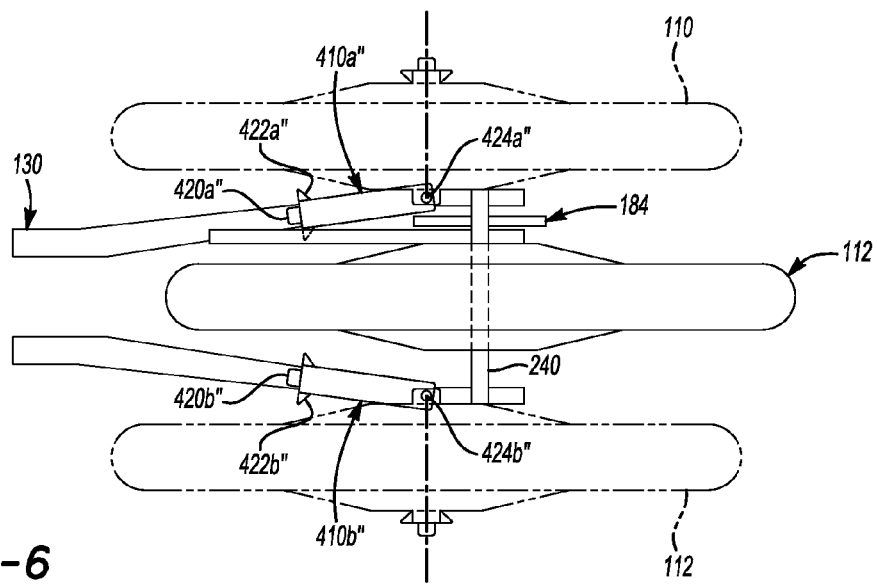
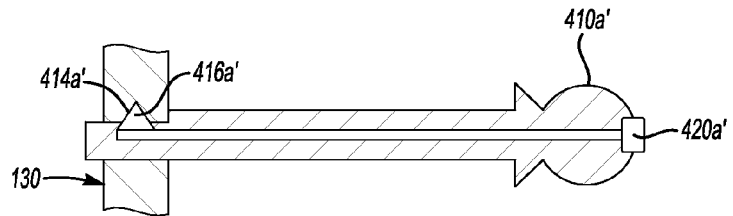
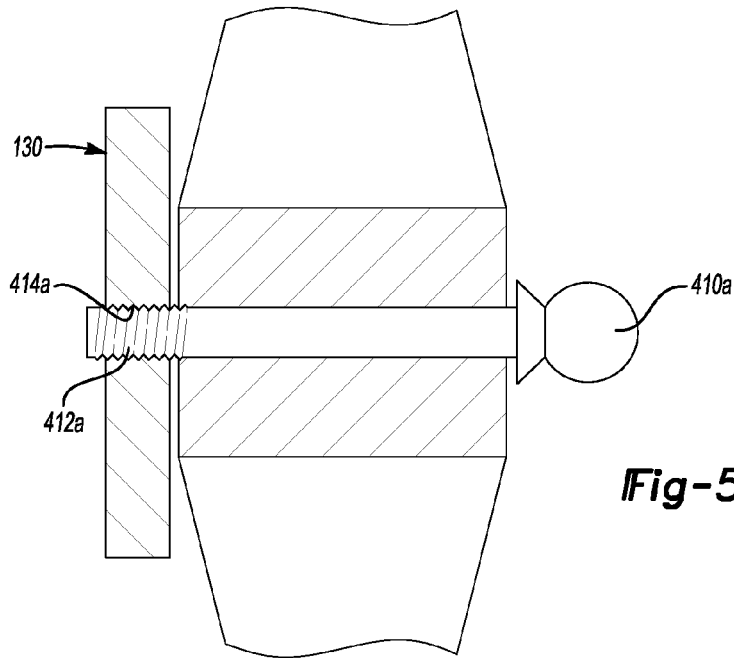
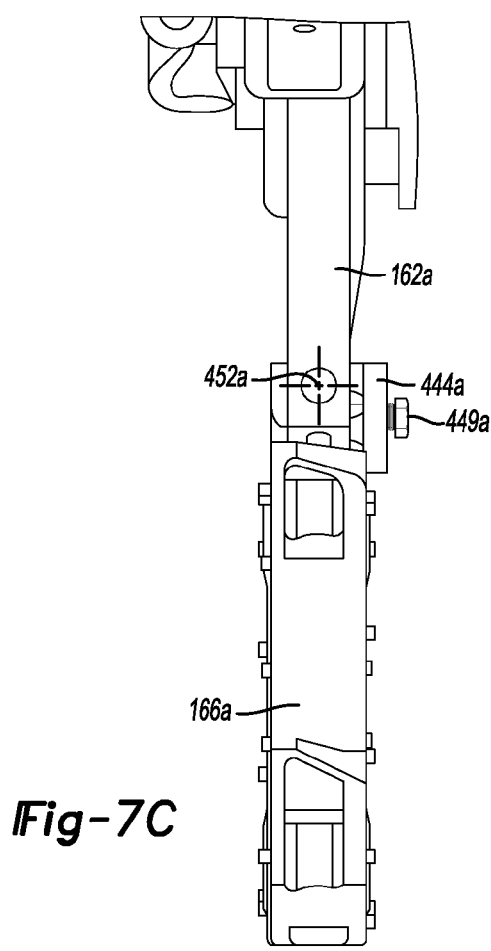
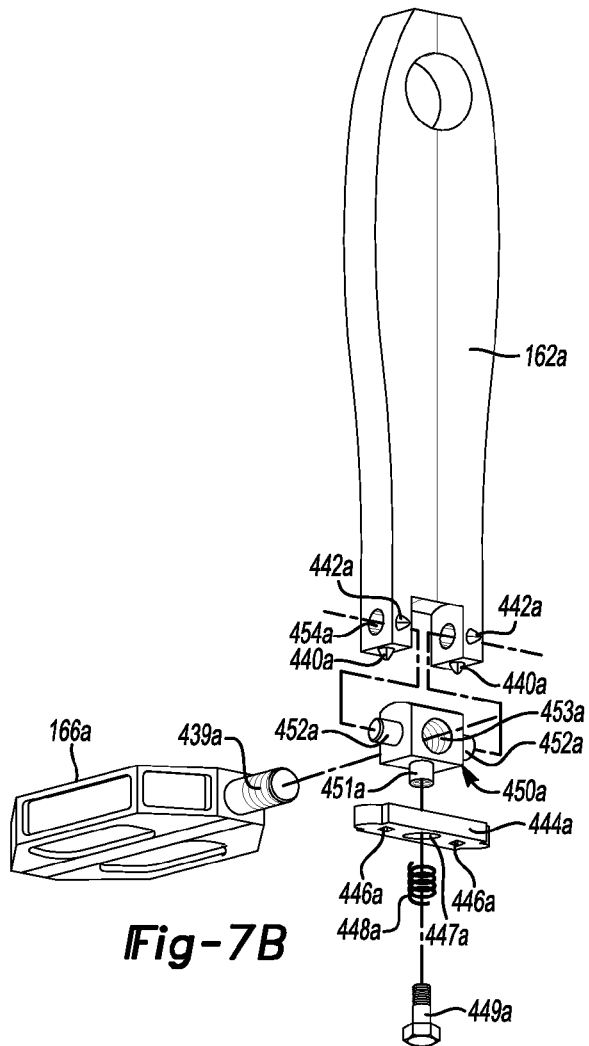
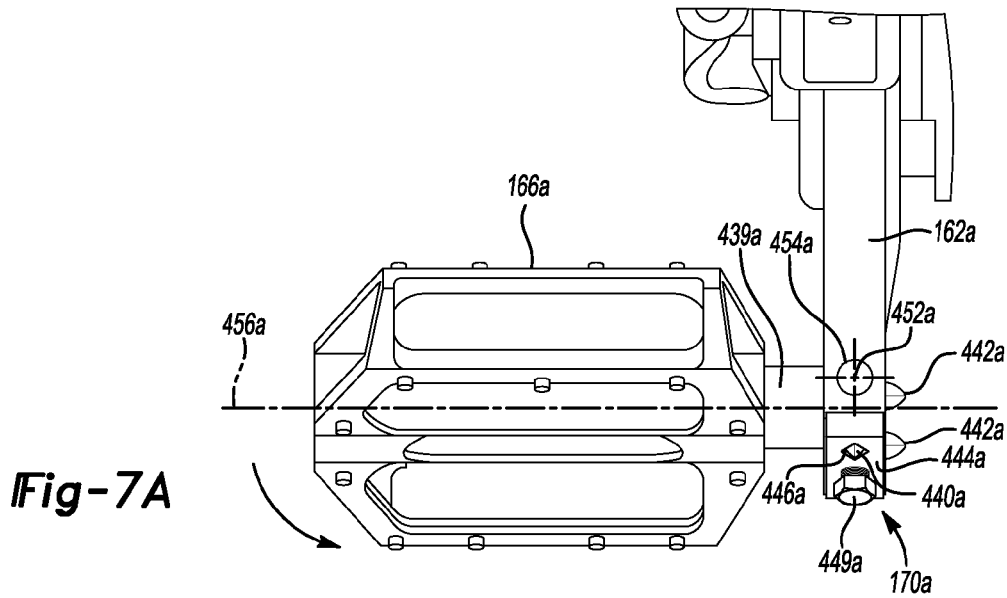

Fig-4





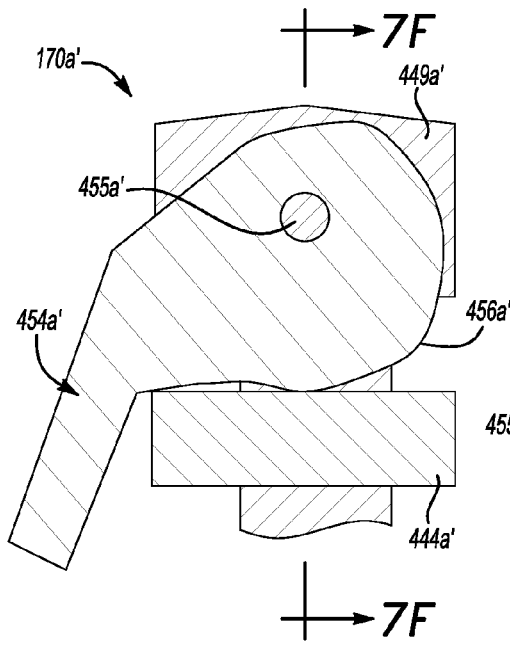

Fig-7D

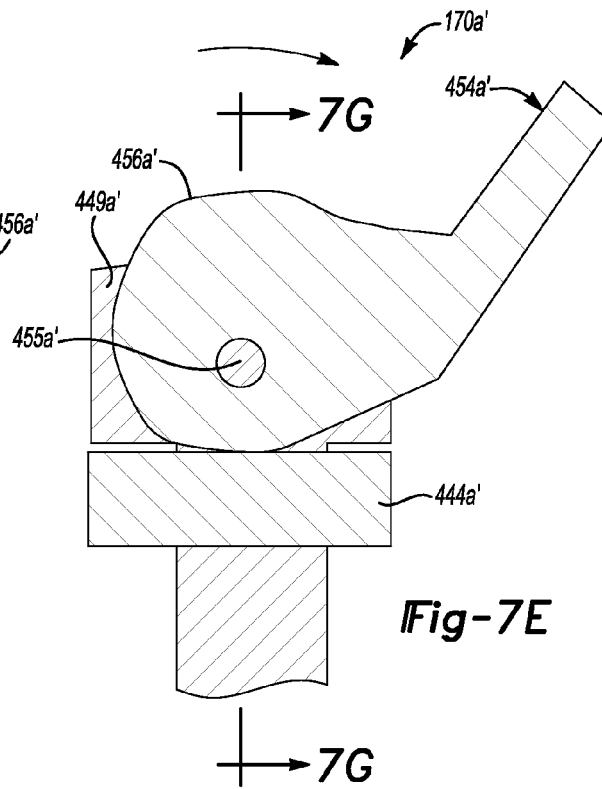

Fig-7E

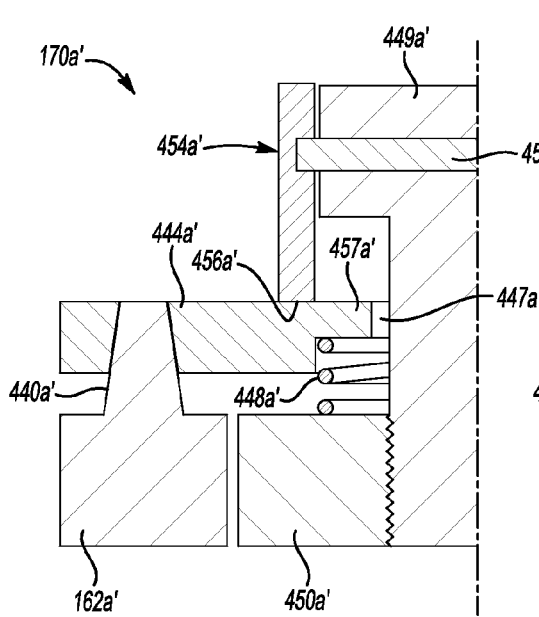

Fig-7F

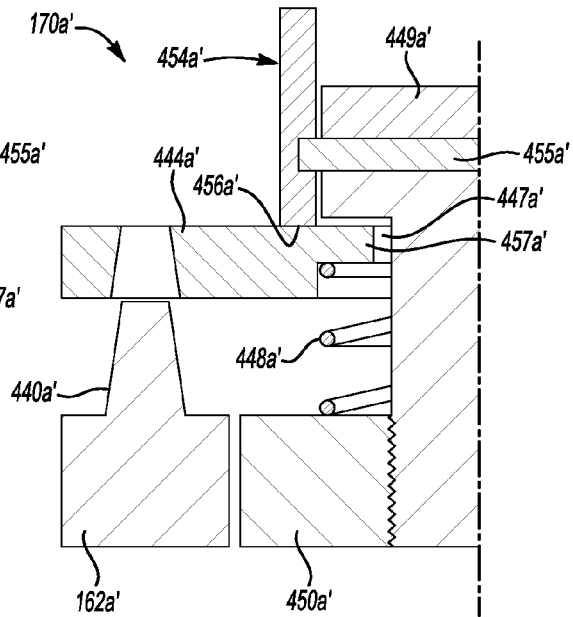
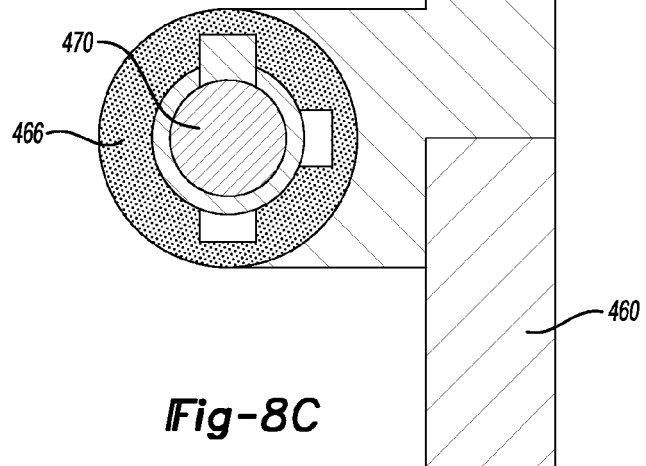
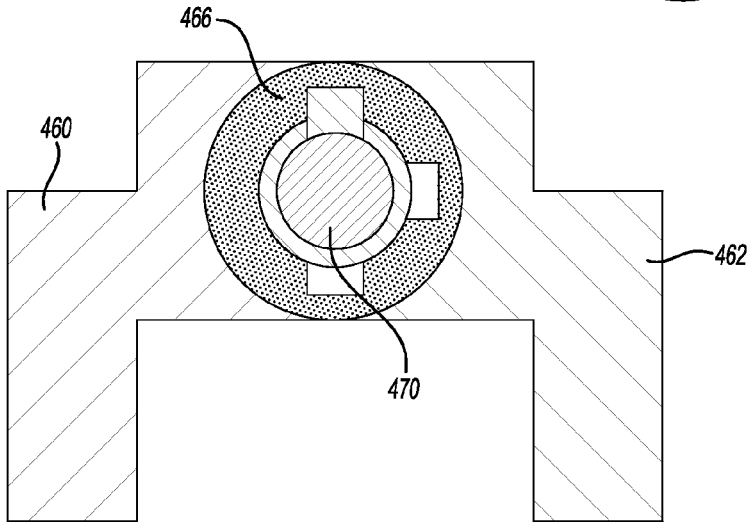
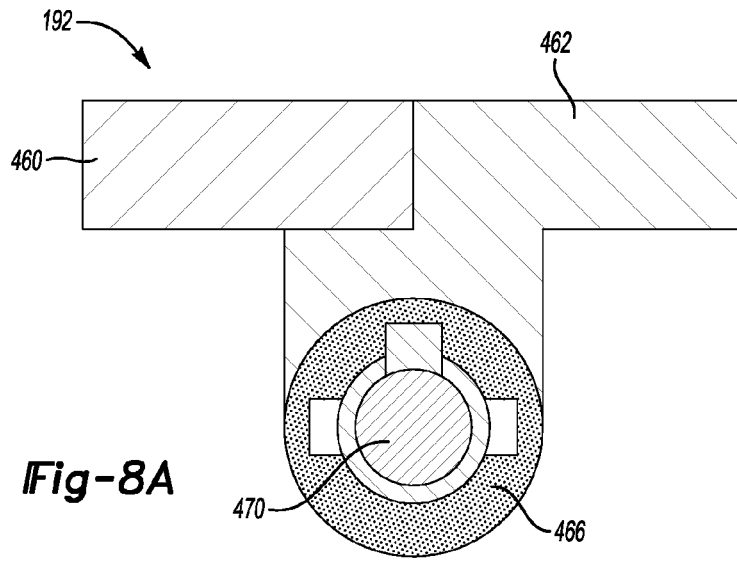

Fig-7G



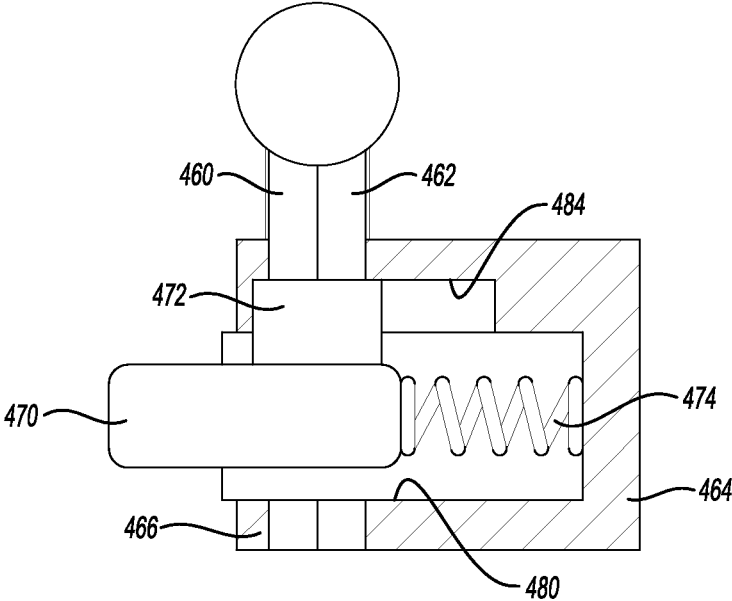

Fig-9A

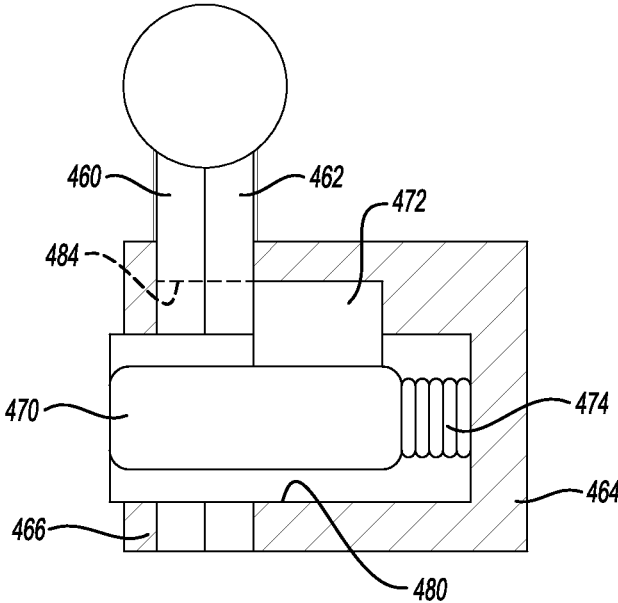

Fig-9B

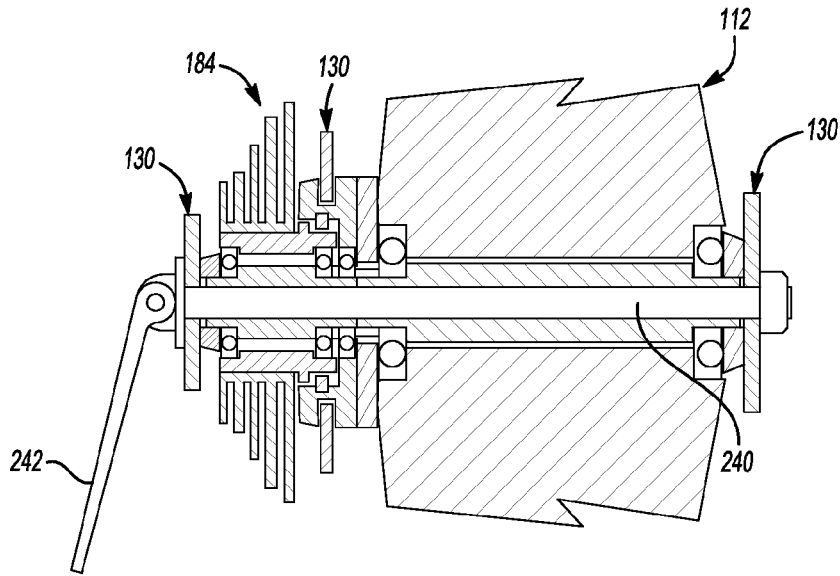

Fig-10A

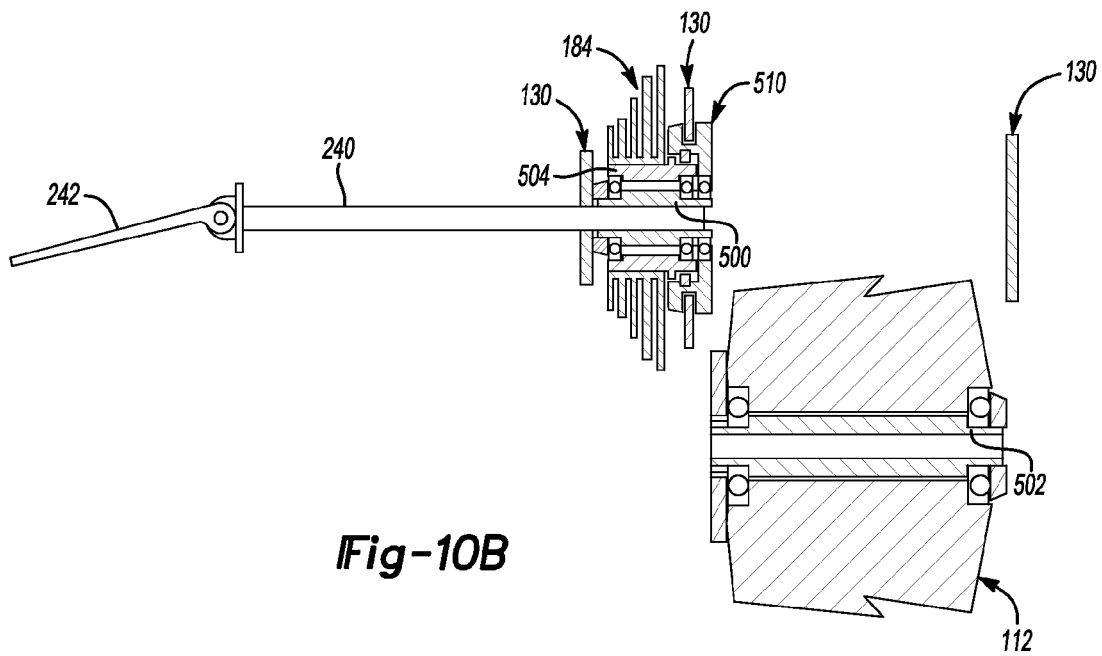

Fig-10B

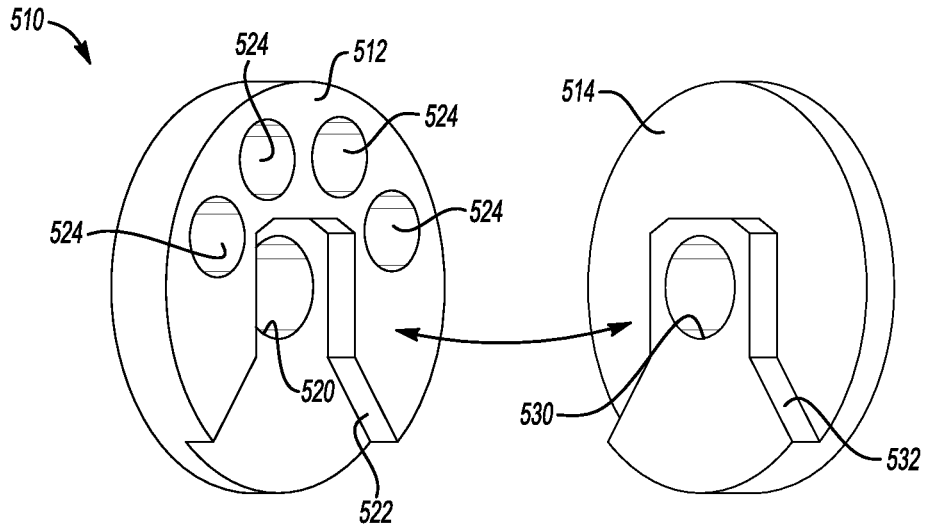

Fig-11

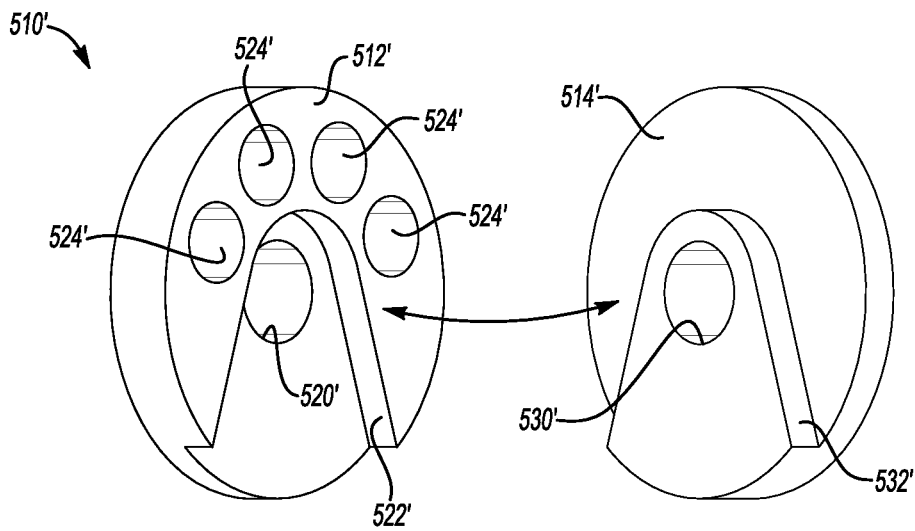

Fig-12

FIG. 13

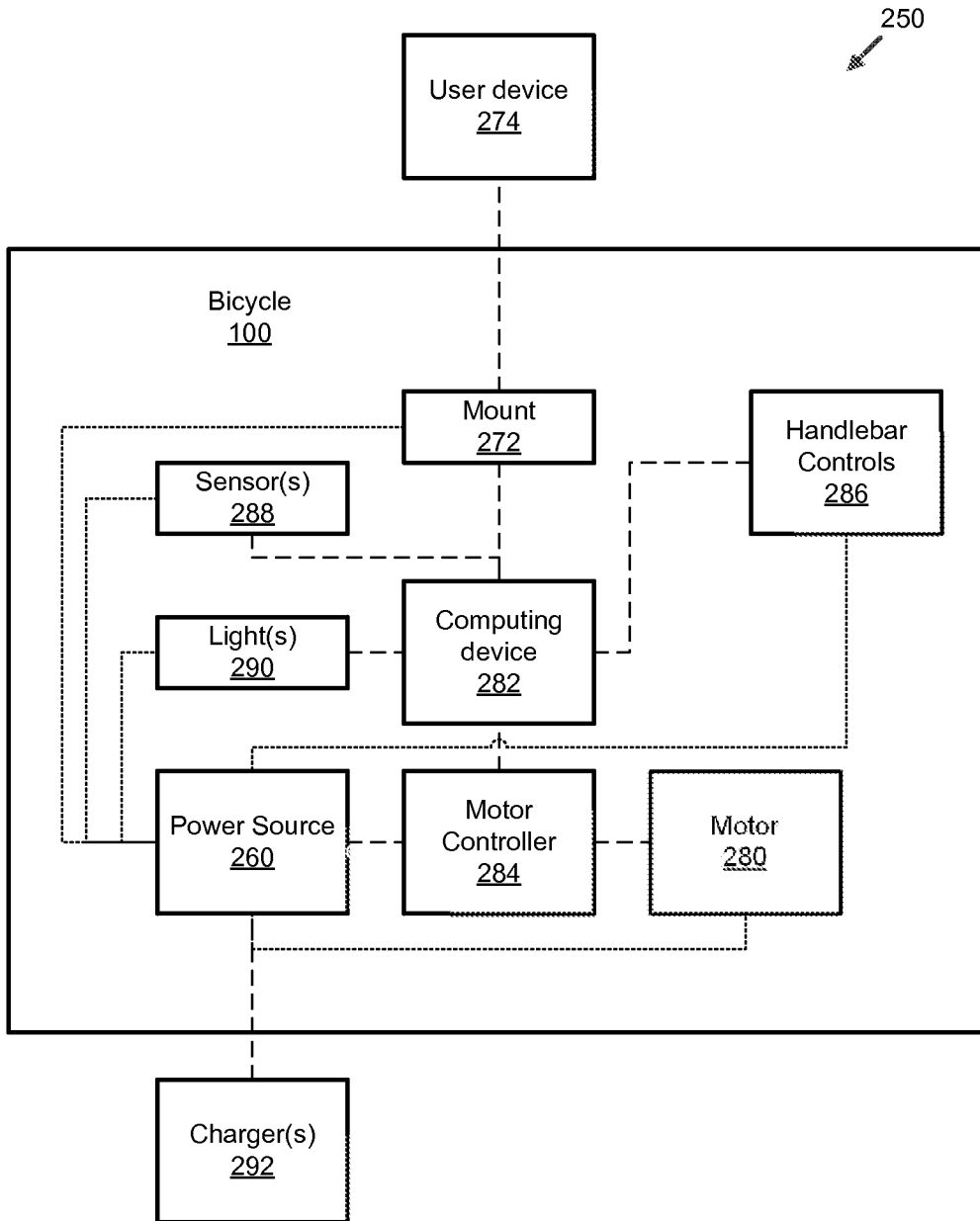
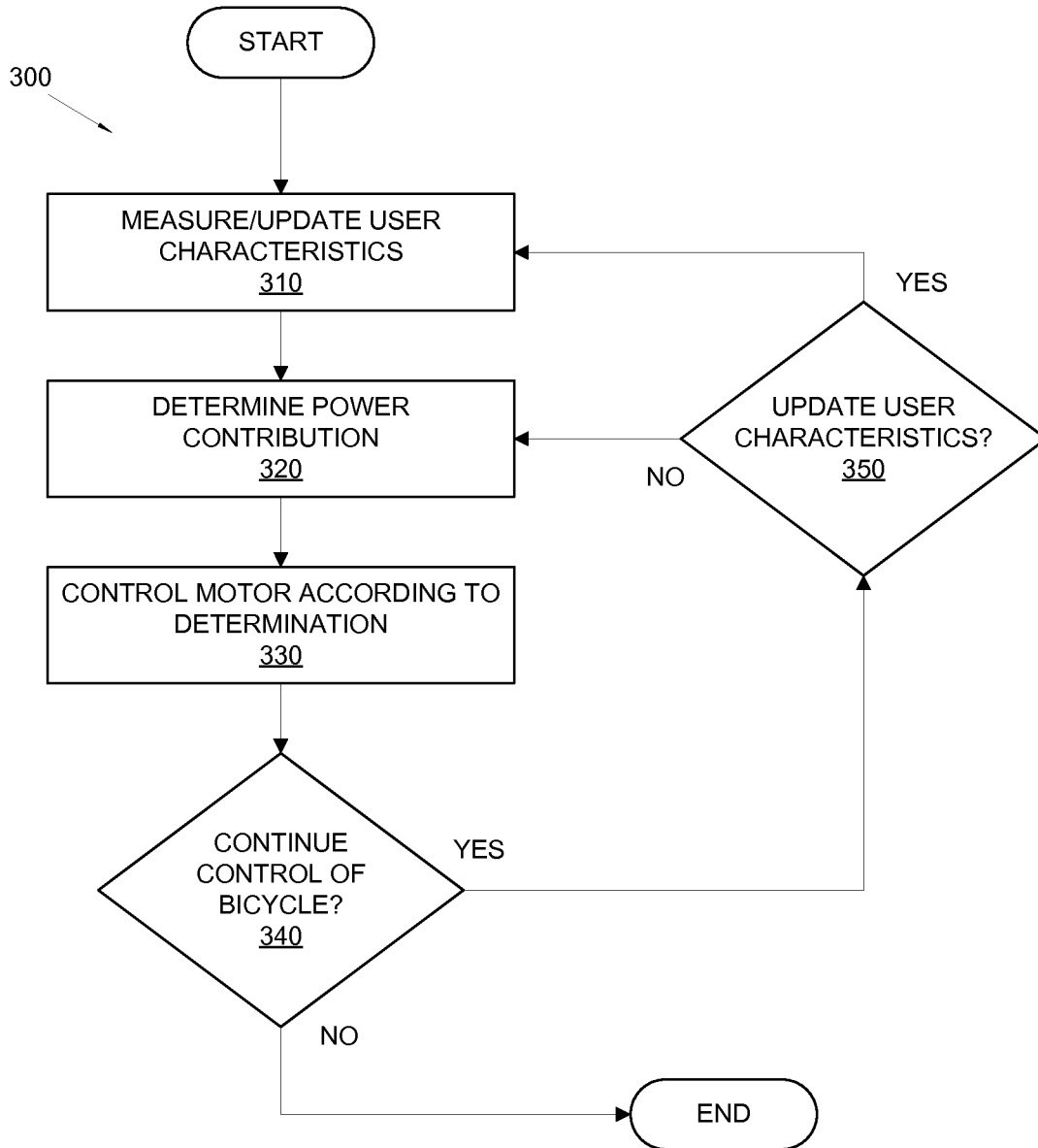
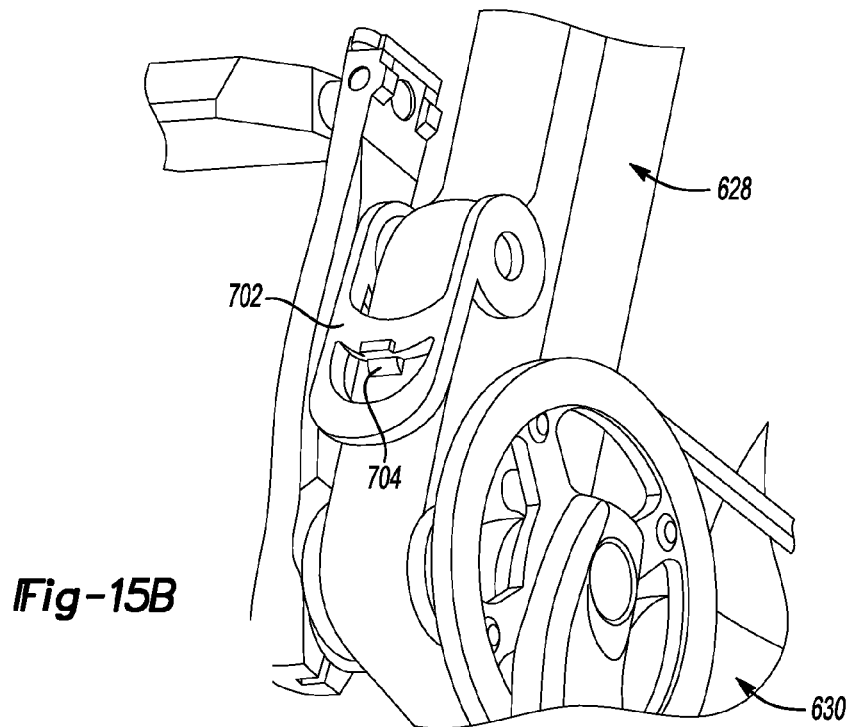
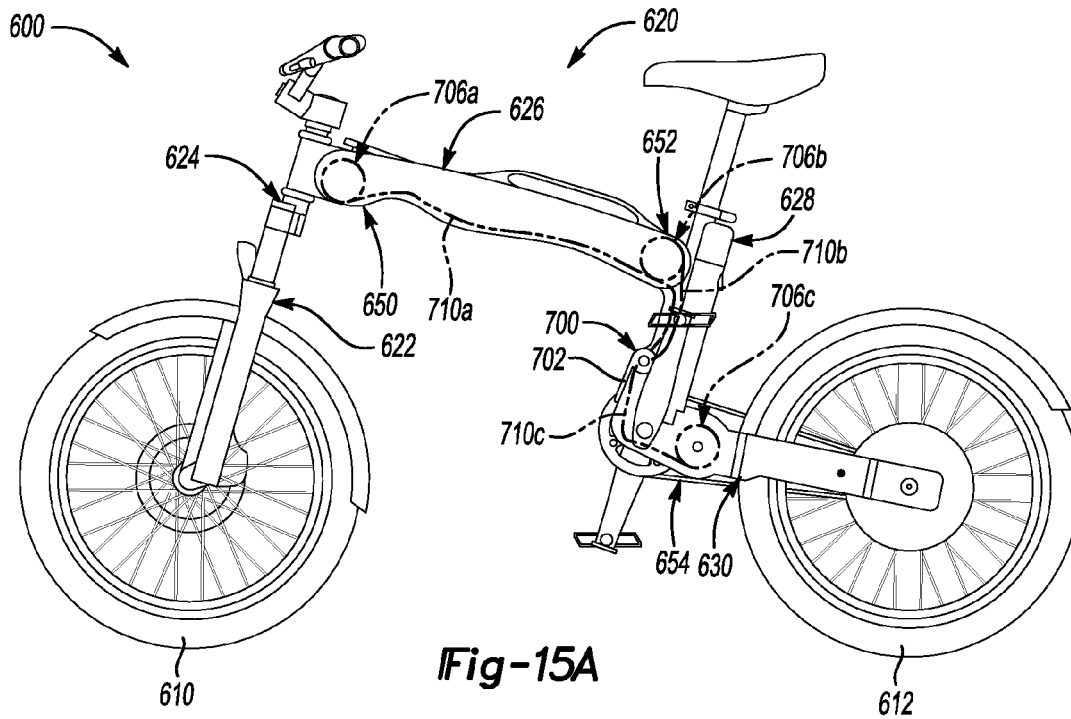

FIG. 14





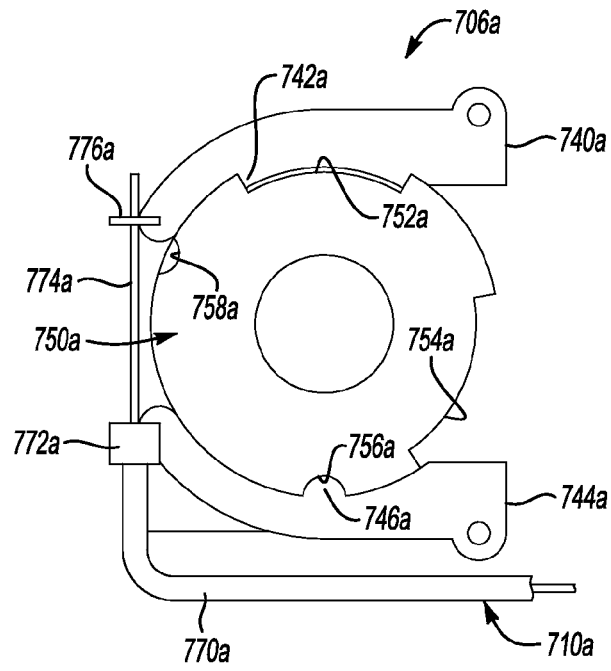

Fig-16

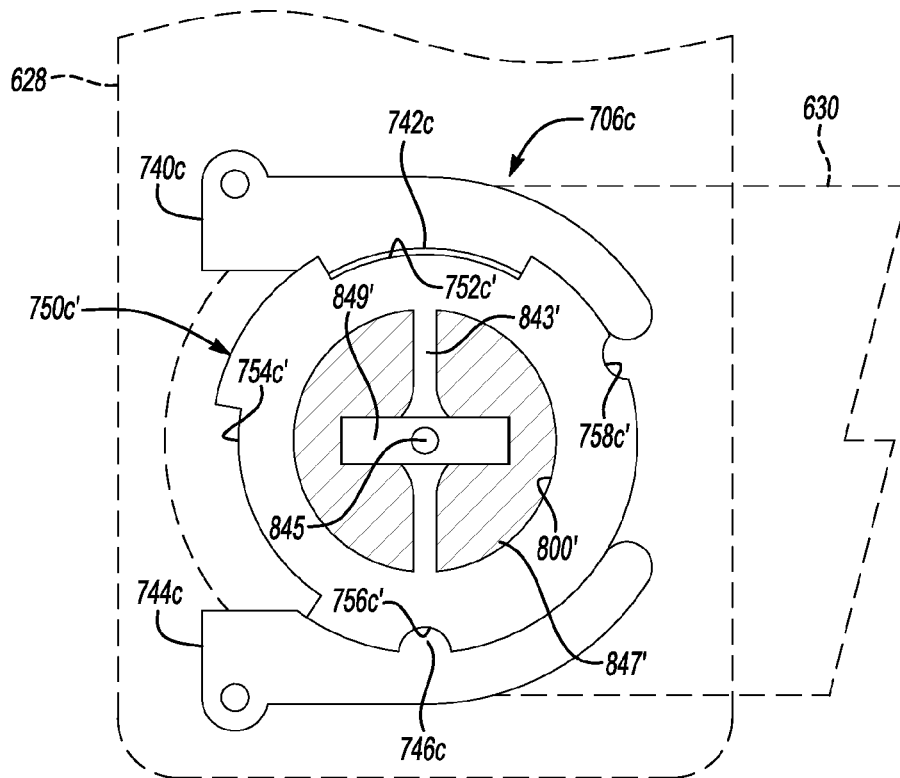
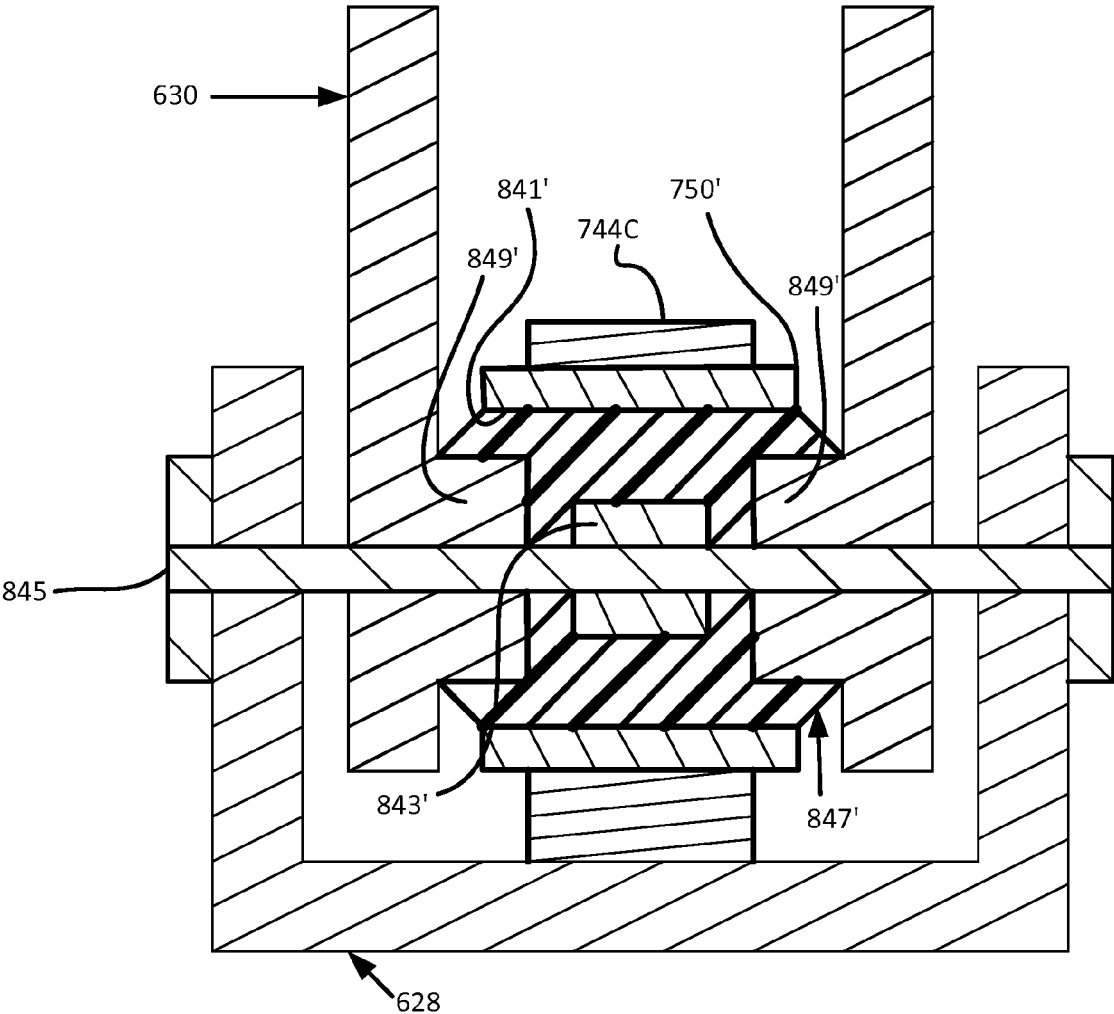

Fig-17A

FIG. 17B



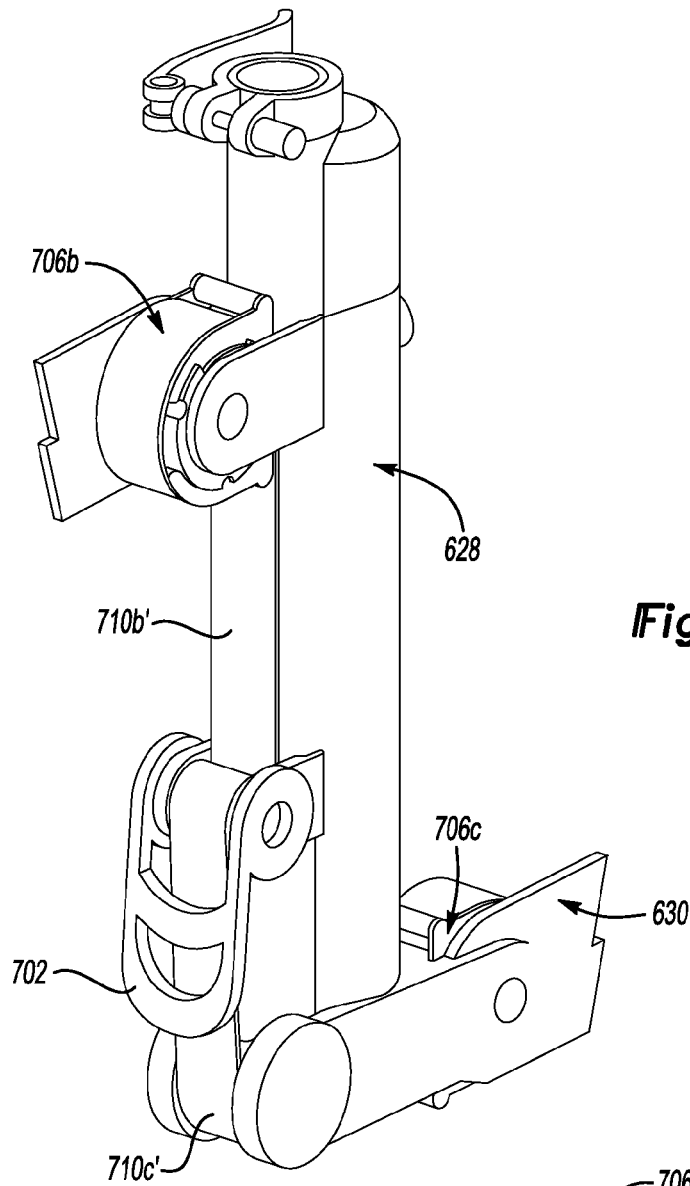

Fig-18

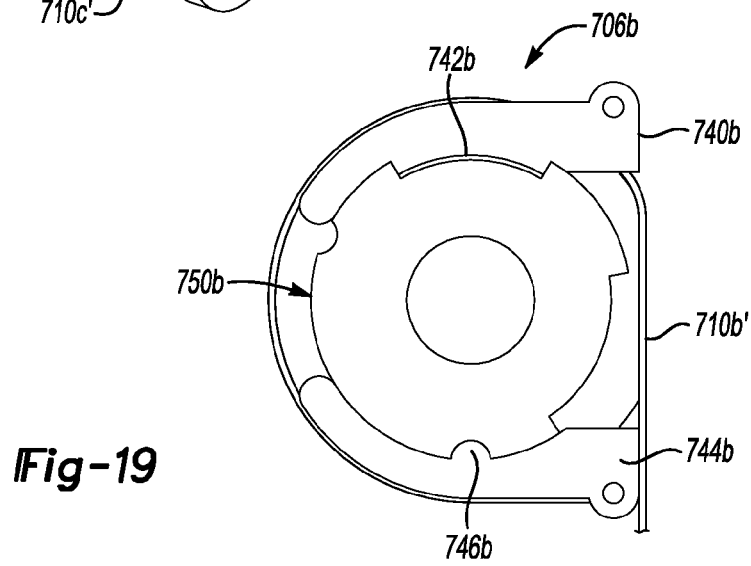
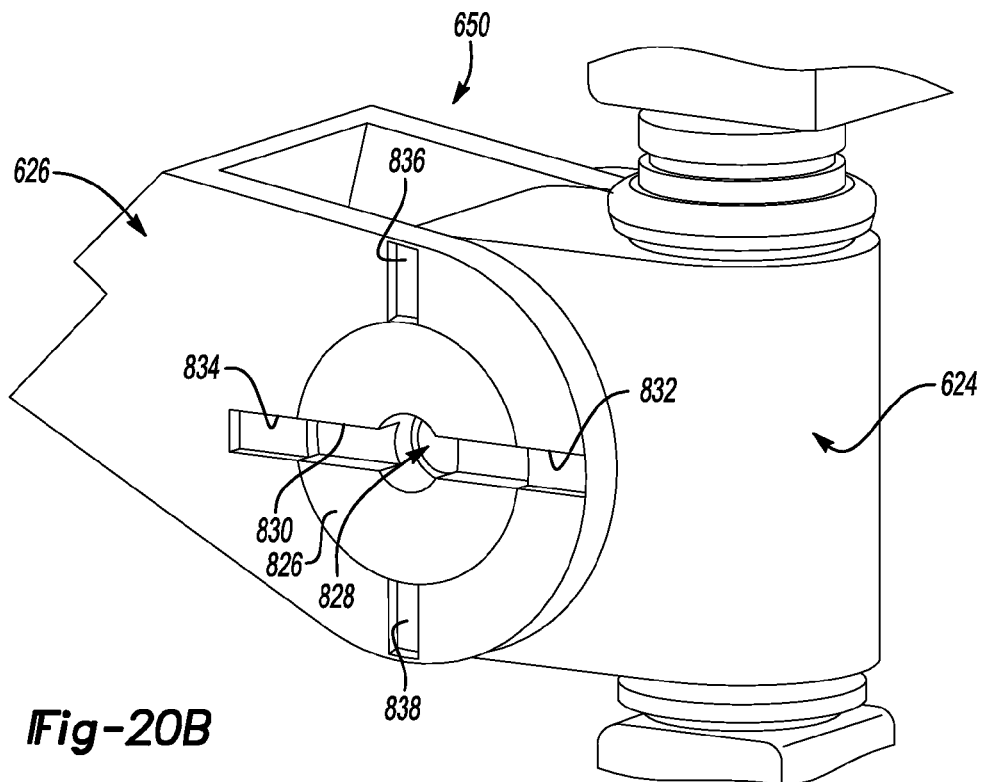
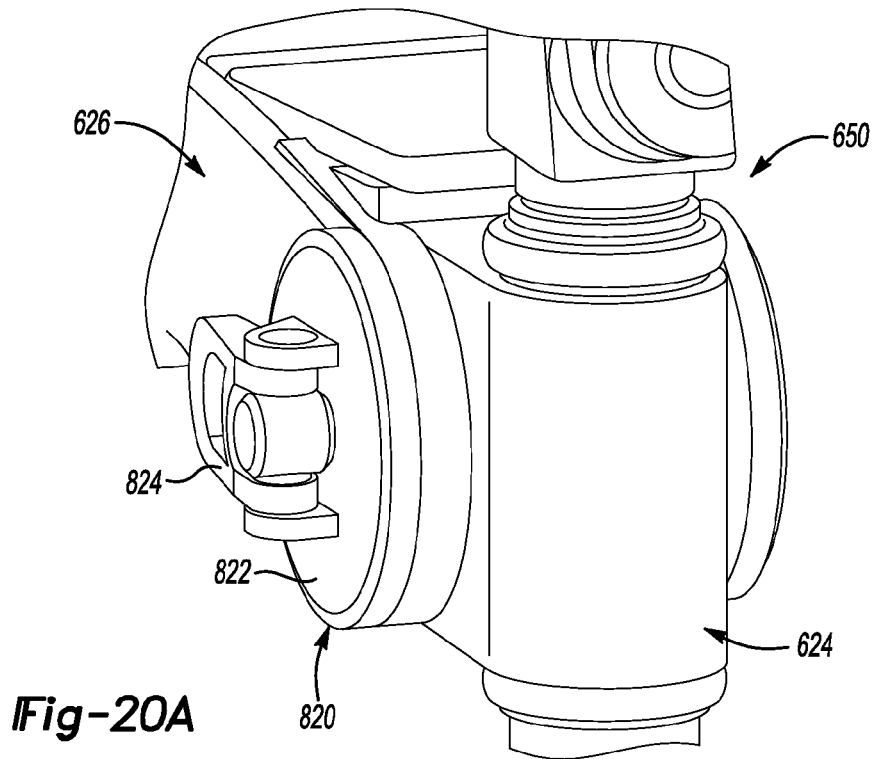

Fig-19



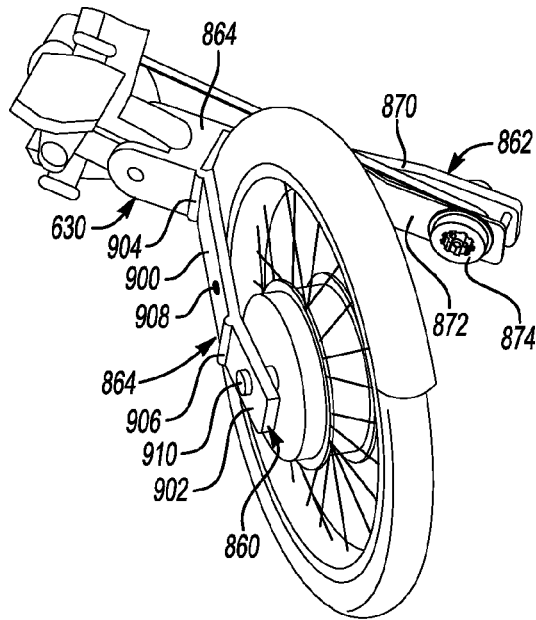

Fig-21A

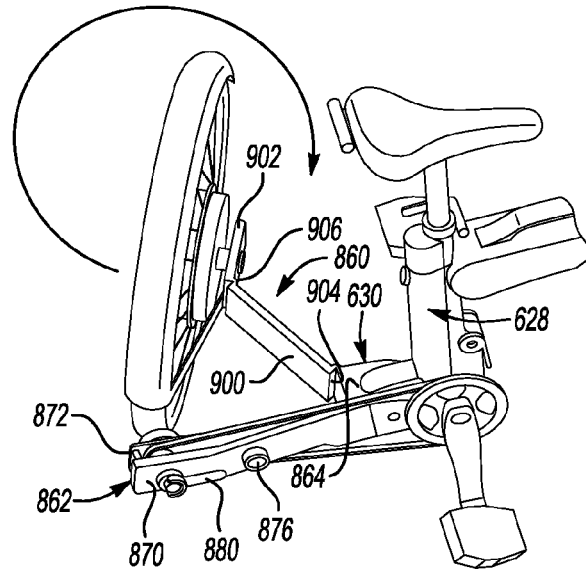

Fig-21B

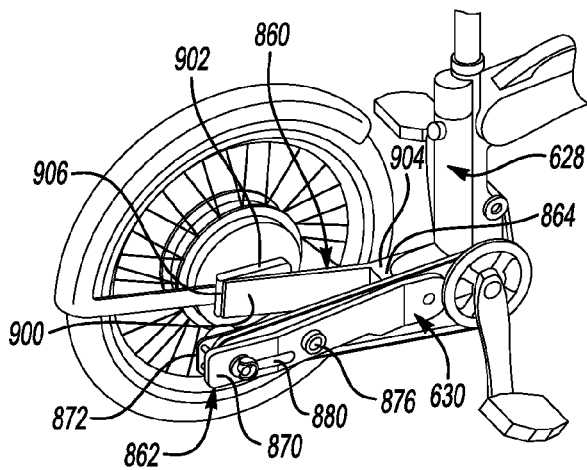
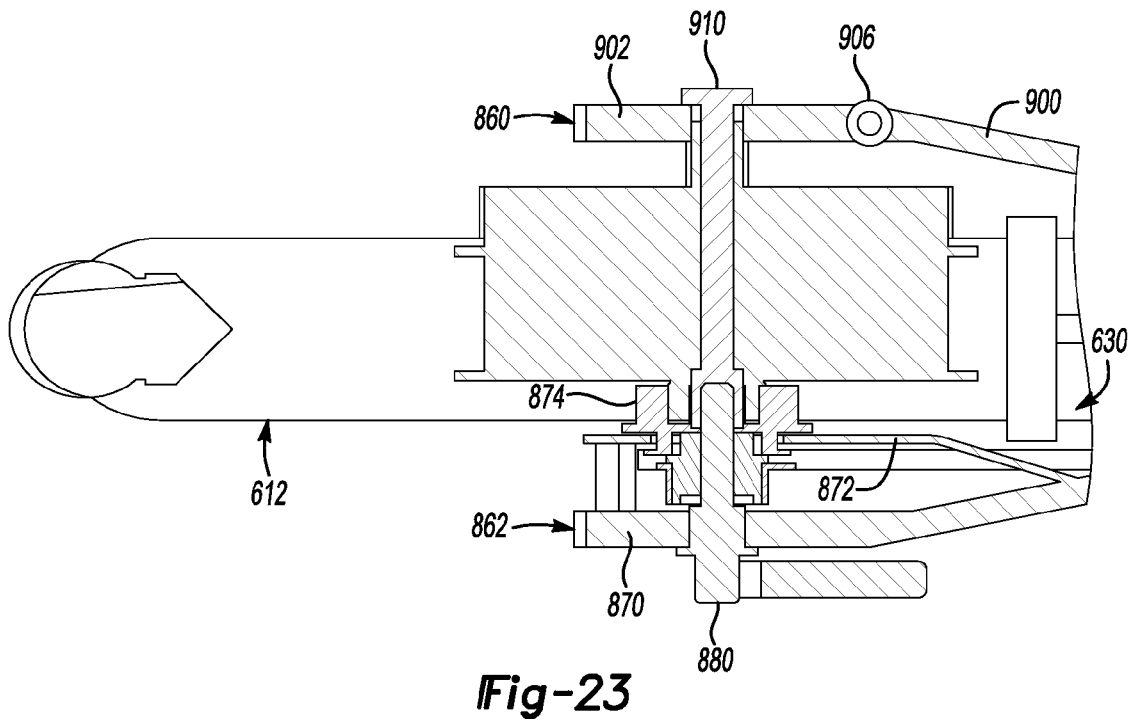
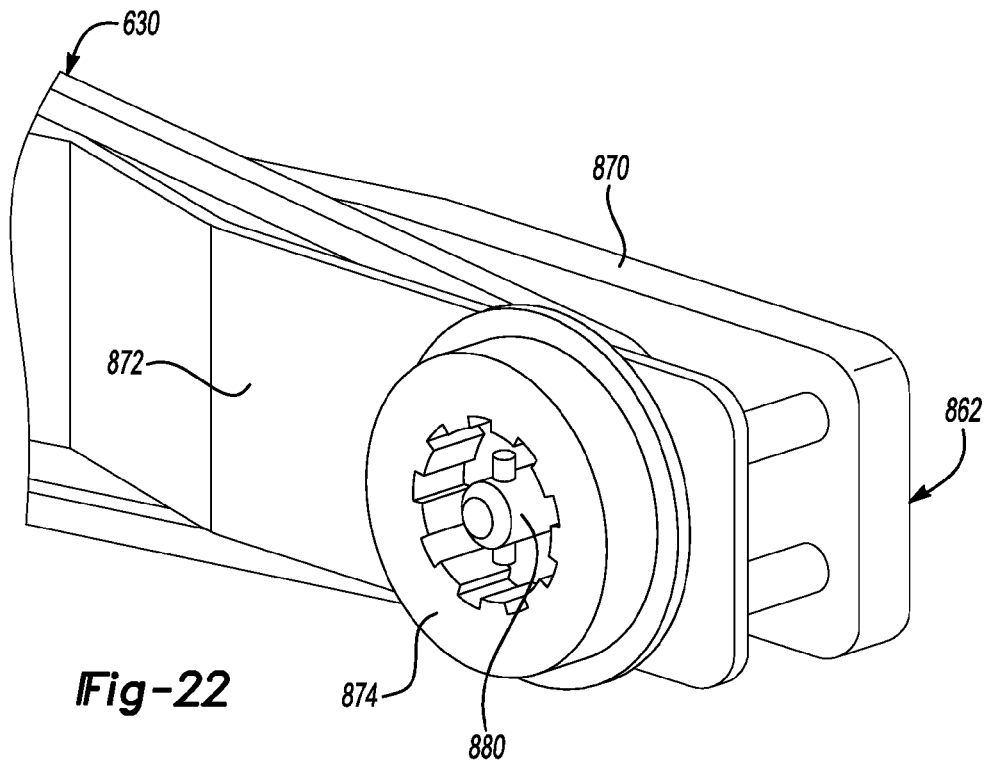
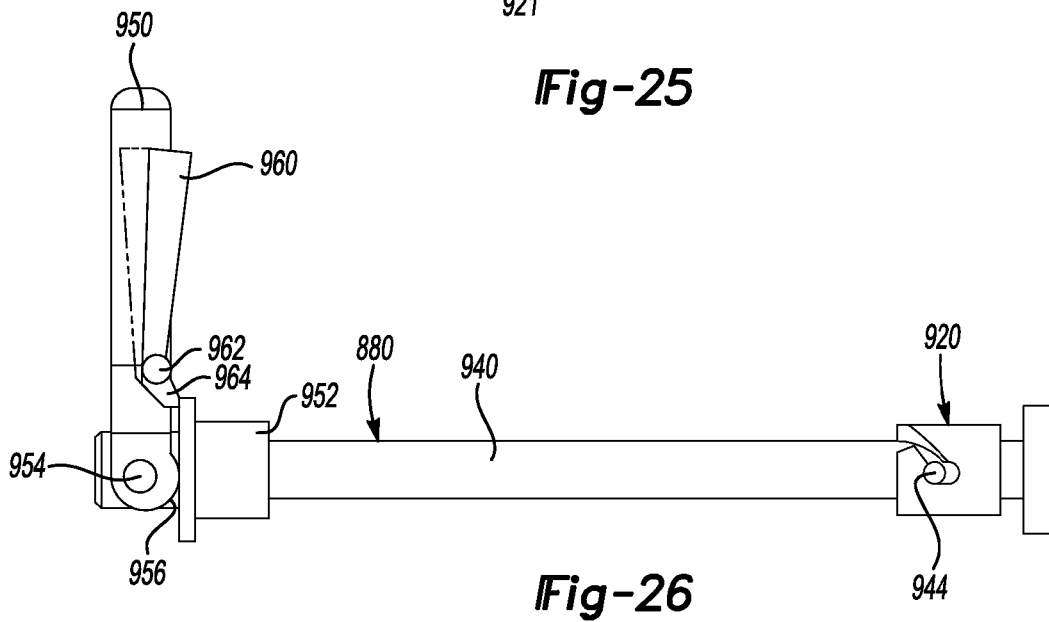
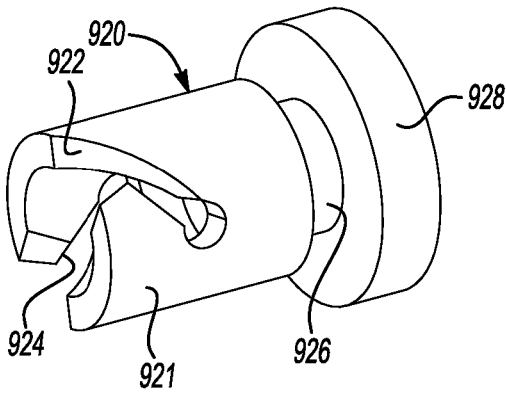
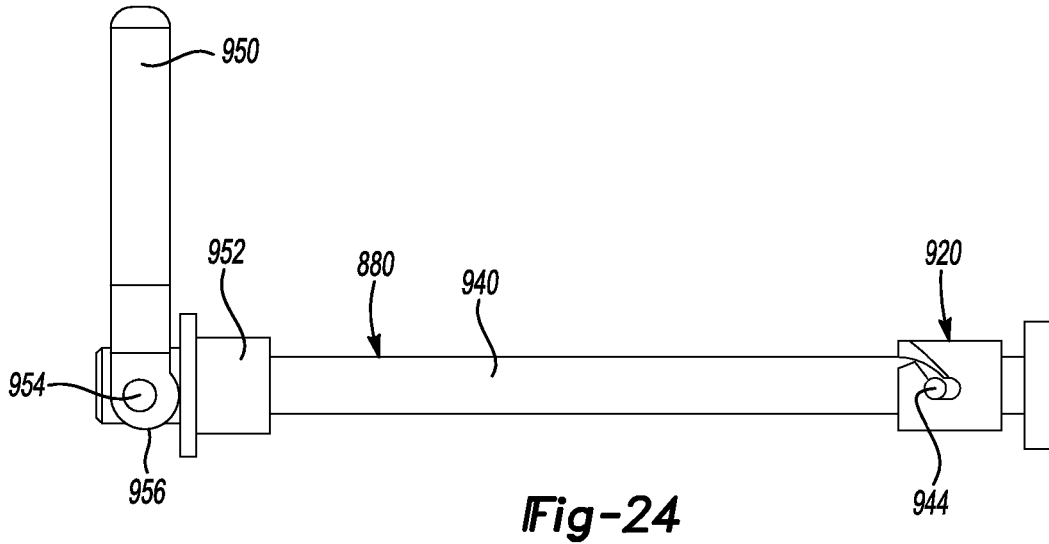
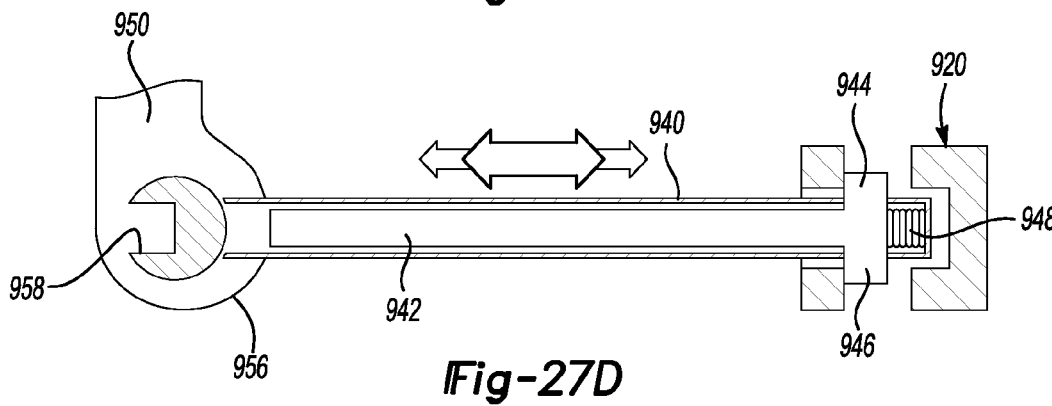
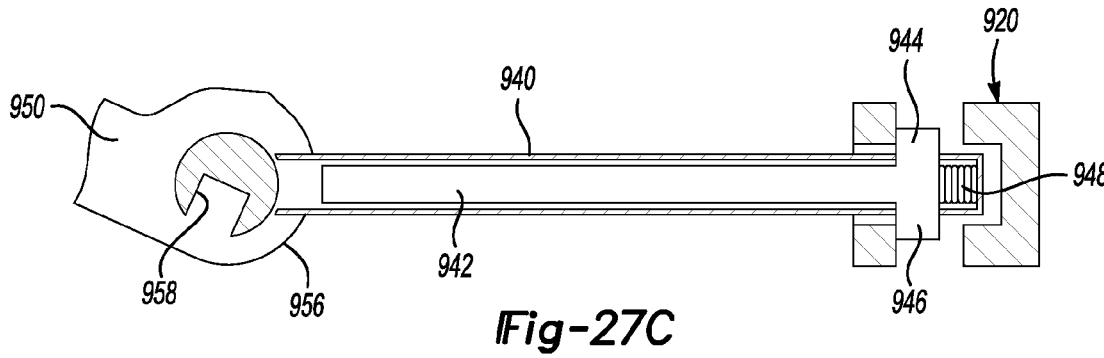
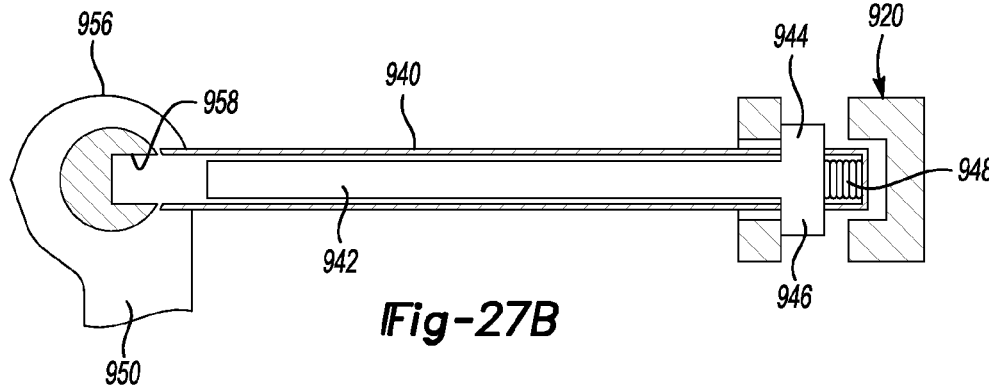
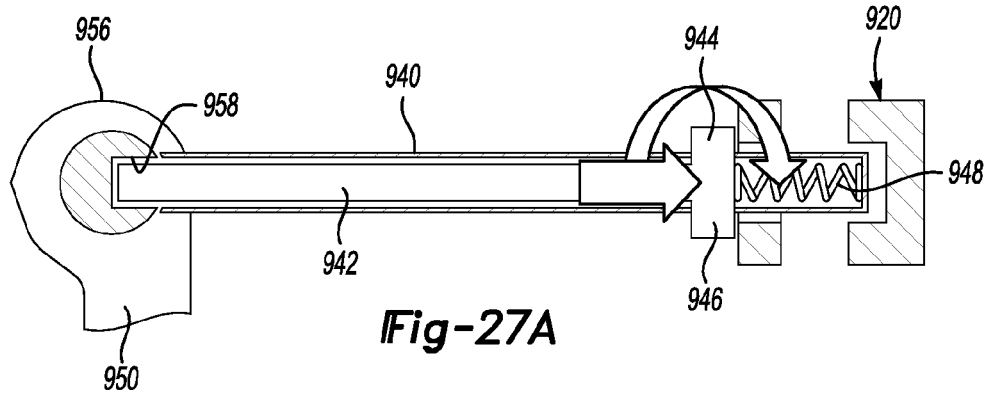
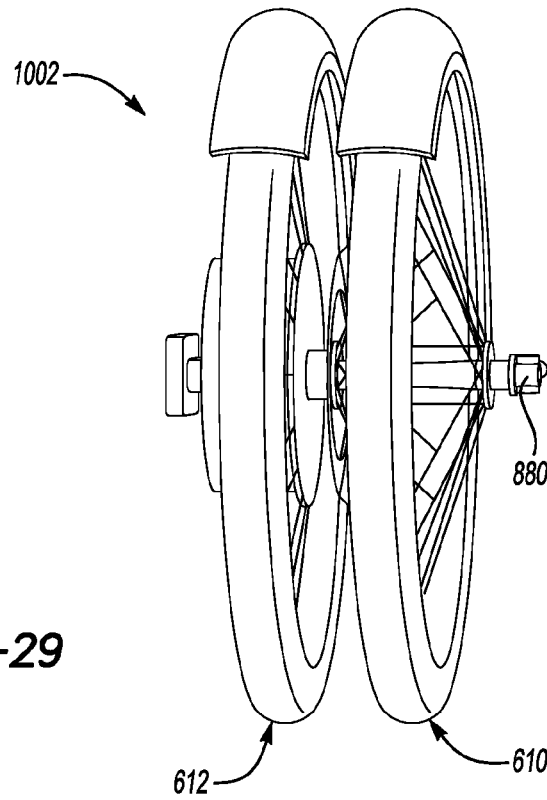
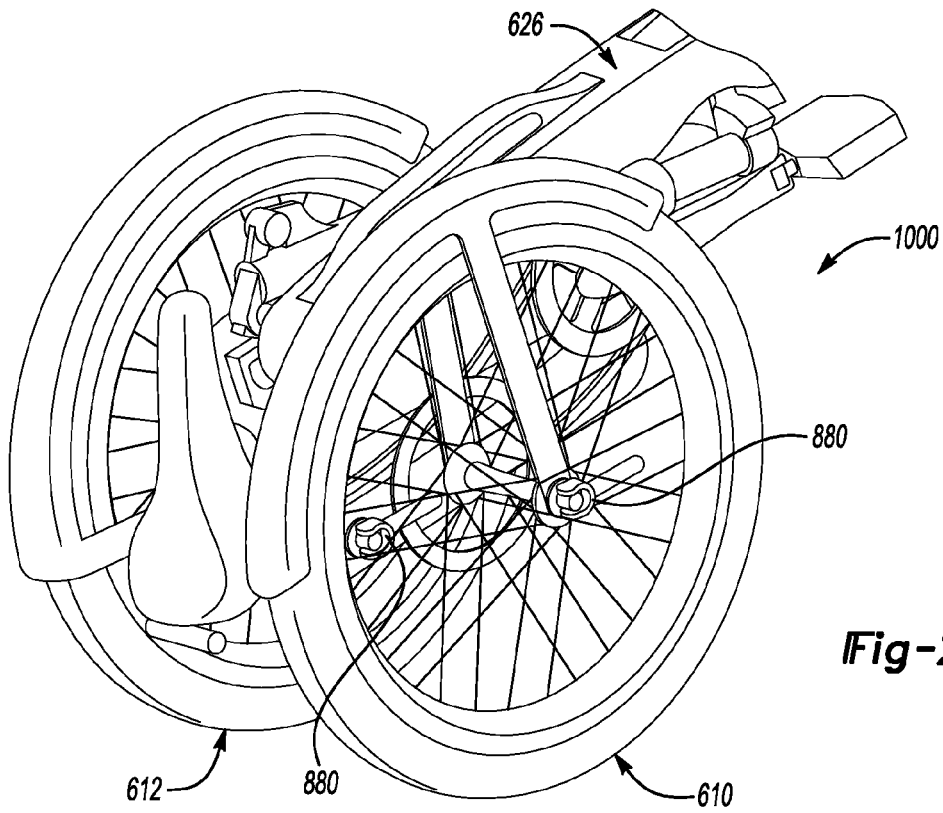

Fig-21C









1

**BICYCLE FRAME JOINT LOCKING
MECHANISM****CROSS REFERENCE TO RELATED
APPLICATIONS**

This application is related to the following applications, the contents of each of which are hereby incorporated by reference in their entirety: U.S. Ser. No. 14/332,960, filed on Jul. 16, 2014, titled "FOLDING PEDAL MOUNT," U.S. Ser. No. 14/332,965, filed on Jul. 16, 2014, titled "BICYCLE CONTROL SYSTEM," U.S. Ser. No. 14/332,978, filed on Jul. 16, 2014, titled "TOWABLE BICYCLE," U.S. Ser. No. 14/332,983, filed on Jul. 16, 2014, titled "FOLDING BICYCLE," U.S. Ser. No. 14/332,990, filed on Jul. 16, 2014, titled "WHEEL COUPLING," U.S. Ser. No. 14/332,998, filed on Jul. 16, 2014, titled "FOLDING HANDLEBAR MOUNT," U.S. Ser. No. 14/333,020, filed on Jul. 16, 2014, titled "BICYCLE WHEEL AXLE," U.S. Ser. No. 14/333,093, filed on Jul. 16, 2014, titled "FOLDING BICYCLE CHAIN STAY AND FRAME," and U.S. Ser. No. 14/333,107, filed on Jul. 16, 2014, titled "BICYCLE CHAIN STAY COUPLING."

BACKGROUND

As standard bicycles do not fit conveniently into the provided luggage space of passenger cars, and may be difficult to navigate through public areas such as trains, buses, stations, and airports, folding bicycles may be desirable. However, a typical folding bicycle is designed to be carried when not in use and has many specially-designed components—e.g. pedals, handlebars, drive systems and seating—which cannot be interchanged with standard bicycle industry components. Such specially-designed components may not be desirable, as cyclists and/or retailer may prefer to equip a bicycle with different types of pedals, seats, handlebars, etc. according to their own preferences or target markets. For example, the variety of pedals include clipless pedals, caged pedals, platform pedals and toe-clipped pedals.

Furthermore, while many bicycles feature quick-release wheels, typical quick-release rear wheels retain the drive sprockets or gear cassette on the wheel hub, maintaining a jagged and oily surface on one side of the wheel. Additionally, with a typical quick-release wheel, such as on a single speed bicycles without a derailleur or chain tensioning device, the user may need to manipulate the bicycle chain to remove it from the sprockets.

An electric bicycle provides mechanical power in assistance to that provided by the rider through the pedals. While the performance of the electrical bicycle across a range of load conditions (e.g., changes in incline of the bicycle path) may be an important characteristic of the bicycle, it is highly dependent on the physiology of the user. However, in a typical electric bicycle, physiological factors for the user such as pedal power, pedal force, preferred pedaling cadence, weight load on the bicycle (e.g. the user and luggage), comfort level (e.g. measured or calculated physical exertion), riding skill, aerodynamic form, clothing and physical fitness amongst others are all unknown and variable. Additionally, typical electric bicycles are heavier than standard bicycles because of the additional weight of the motor and battery pack and, therefore, may be relatively difficult to manipulate in situations and locations where the

2

bicycle may not be ridden, such as pedestrian areas and public transportation stations or vehicles.

DRAWINGS

5

FIG. 1 is a side view of an exemplary bicycle.

FIG. 2A is a front view of the exemplary bicycle of FIG. 1 with the pedals and handlebars in exemplary folded positions.

FIG. 2B is a side view of the bicycle of FIG. 2A with the seat in a collapsed position and the wheels removed from the frame.

FIG. 2C is a side view of the bicycle frame of FIG. 2B with the head tube and associated components in an exemplary folded position.

FIG. 2D is a side view of the bicycle frame of FIG. 2C with the seat tube and chain stay in exemplary folded positions.

FIG. 3 is a partial perspective view of the bicycle of FIG. 1 with a power source partially disengaged from the top tube of the frame.

FIG. 4 is a perspective view of an exemplary towing configuration for a bicycle according to the principles of the present disclosure.

FIG. 5A is a partial cross-sectional view of an auxiliary wheel mount for a towing configuration for a bicycle according to the principles of the present disclosure.

FIG. 5B is a partial cross-sectional view of another auxiliary wheel mount for a towing configuration for a bicycle according to the principles of the present disclosure.

FIG. 6 is a top view of additional auxiliary wheel mounts for a towing configuration for a bicycle according to the principles of the present disclosure.

FIG. 7A is a perspective view of an exemplary pedal and crank arm assembly in an operating position.

FIG. 7B is an exploded perspective view of the pedal and crank arm assembly of FIG. 7A.

FIG. 7C is a side view of the pedal and crank arm assembly of FIG. 7A in a folded position.

FIG. 7D is a partial side view of a lever and bracket for another exemplary pedal and crank arm assembly in a locked arrangement.

FIG. 7E is a partial side view of the lever and bracket for the pedal and crank arm assembly of FIG. 7D in an unlocked arrangement.

FIG. 7F is a partial cross-sectional view of the pedal and crank arm assembly of FIG. 7D along the line 7F in FIG. 7D.

FIG. 7G is a partial cross-sectional view of the pedal and crank arm assembly of FIG. 7E along the line 7G in FIG. 7E.

FIG. 8A is a top view of a handlebar folding mechanism for a bicycle according to the principles of the present disclosure in an operating position.

FIG. 8B is a top view of the handlebar folding mechanism of FIG. 8A in a folded position.

FIG. 8C is a top view of the handlebar folding mechanism of FIG. 8A in a position for a towing configuration for a bicycle according to the principles of the present disclosure.

FIG. 9A is a partial cross-sectional view of the handlebar folding mechanism of FIG. 8A.

FIG. 9B is another partial cross-sectional view of the handlebar folding mechanism of FIG. 8A.

FIG. 10A is a cross-sectional view of a rear wheel assembly for a bicycle according to the principles of the present disclosure.

FIG. 10B is a cross-sectional view of a rear wheel assembly for a bicycle according to the principles of the

present disclosure with the rear axle and rear wheel disengaged from the frame assembly.

FIG. 11 is a perspective view of an exemplary wheel coupling for a bicycle according to the principles of the present disclosure.

FIG. 12 is a perspective view of another exemplary wheel coupling for a bicycle according to the principles of the present disclosure.

FIG. 13 is a block diagram of an exemplary bicycle power and control system for a bicycle according to the principles of the present disclosure.

FIG. 14 is a flow chart of an exemplary process that may be implemented by the bicycle power and control system of the present disclosure.

FIG. 15A is a side view of another exemplary bicycle.

FIG. 15B is a perspective view of a portion of the bicycle of FIG. 15A.

FIG. 16 is a side view of an exemplary bracket and cable assembly for a frame pivot for a bicycle according to the principles of the present disclosure.

FIG. 17A is a side view of an exemplary bracket assembly for a chain stay pivot for a bicycle according to the principles of the present disclosure.

FIG. 17B is a cross-sectional view of the bracket assembly of FIG. 17A.

FIG. 18 is a perspective view of a lever and pivot bracket assembly and a partially uncovered seat tube for a bicycle according to the principles of the present disclosure.

FIG. 19 is a side view of another exemplary bracket and cable assembly for a frame pivot for a bicycle according to the principles of the present disclosure.

FIG. 20A is a perspective view of an exemplary external locking mechanism for a frame pivot for a bicycle according to the principles of the present disclosure.

FIG. 20B is a partial perspective view of internal features of the locking mechanism of FIG. 20A.

FIG. 21A is a perspective view of an exemplary chain stay component pivoting the rear wheel at a first hinge from the riding configuration of FIG. 15.

FIG. 21B is a perspective view of the chain stay component of FIG. 21A pivoting the rear wheel at a second hinge.

FIG. 21C is a perspective view of the chain stay component of FIGS. 21A-B locating the rear wheel in an auxiliary position substantially axially aligned with an auxiliary wheel mount for the front wheel.

FIG. 22 is a perspective view of an exemplary wheel coupling for a chain stay component for a bicycle according to the principles of the present disclosure.

FIG. 23 is a partial top cross-sectional view of an exemplary chain stay component having a pivot arm locating the rear wheel in the riding configuration of FIG. 15.

FIG. 24 is a side view of an exemplary wheel axle assembly for a bicycle according to the principles of the present disclosure.

FIG. 25 is a perspective view of an exemplary base component for the wheel axle assembly of FIG. 24.

FIG. 26 is a side view of the wheel axle assembly of FIG. 24 with an auxiliary lever attached thereto.

FIG. 27A is a partial cross-view of an initial engagement of the base and main body components of the wheel axle assembly of FIG. 24.

FIG. 27B is a partial cross-view of an engagement of the base component and the bayonet component of the wheel axle assembly of FIG. 24.

FIG. 27C is a partial cross-sectional view of a rotation of the lever of the wheel axle assembly of FIG. 24 having the base component and the bayonet component engagement of FIG. 27B.

FIG. 27D is a partial cross-sectional view of a further rotation of the lever of the wheel axle assembly of FIG. 24 having the base component and the bayonet component of the shaft engagement of FIG. 27B to tension the main body.

FIG. 28 is a partial perspective view of another exemplary towing configuration for a bicycle according to the principles of the present disclosure.

FIG. 29 is a perspective view of front and rear wheels for a bicycle according to the principles of the present disclosure coupled together for storage.

DETAILED DESCRIPTION

Overview

An exemplary bicycle according to the present disclosure includes a folding frame from which the wheels may be removed or re-positioned for reconfiguration and/or for storage of the frame. The folded frame fits inside a typical passenger car's luggage space, minimizing the loss of luggage space capacity and, if the wheels are removed, the weight for lifting. An exemplary bicycle may include a power and control system, including a computer and data input devices for measuring, e.g., physiological factors of the user and controlling the motor according to the user characteristics. An exemplary bicycle may be configured in a towing configuration, with the wheels reattached and/or re-positioned to the folded frame, to enable the bicycle, and any attachment thereto (e.g. luggage), to be pulled by a user. In implementations including a power and control system, the motor may be activated in the towing configuration to assist in the towing of the folded bicycle. An exemplary bicycle may also include folding pedal and handlebar mounts, a folding chain stay component, two or more pivots of the frame coupled together at a single locking lever, and the wheel couplings and wheel axles disclosed herein. An exemplary bicycle may also be compatible with standard cycle industry components, such as pedals, brake levers, gear shifters, hand grips, front fork assemblies, wheels, headset bearings, free hubs, chainsets, and gear cassettes.

Exemplary Bicycle Elements

FIG. 1 is a side view of an exemplary bicycle 100. It should be understood that, unless otherwise stated herein, the disclosure of all components of bicycles according to the principles of the present disclosure may be applicable to each exemplary bicycle or bicycle sub-system, sub-assembly, portion, section, or mechanism, respectively.

The bicycle 100 includes a front wheel 110 and a rear wheel 112. The front and rear wheels 110, 112 are rotatably coupled to a frame assembly 120, also referred to herein as the frame.

The frame assembly 120 and the front wheel 110 selectively engage at a front fork tube 122. The front fork tube 122 is coupled to a head tube 124. The frame assembly 120 further includes a top tube 126 coupled to the head tube 124, a seat tube 128 is coupled to a the top tube 126 opposite the head tube 124, and a chain stay 130 coupled to the seat tube 128. The head tube 124 is coupled to the top tube 126 proximate a forward end 132 of the top tube 126, and, proximate an opposing rearward end 134 of the top tube 126, an upper end 136 of the seat tube 128 is coupled to the top tube 126. At a lower end 138 of the seat tube 128, a pedal end 140 of the chain stay 130 is coupled thereto. The rear wheel 112 is coupled to an opposing wheel end 142 of the

chain stay 130. The components of the frame assembly 120 may include materials such as, for example, fiber-based polymer composites, steel, titanium and aluminum alloys.

In one implementation, the frame assembly 120 of the bicycle 100 includes a first frame lever 144 coupled to the top tube 126 and second and third frame levers 146, 148 coupled to the seat tube 128. The first frame lever 144 selectively locks the head tube 124 relative to the top tube 126 about a first frame pivot 150; the second frame lever 146 selectively locks the seat tube 128 relative to the top tube 126 about a second frame pivot 152, and the third frame lever 148 selectively locks the chain stay 130 relative to the seat tube 128 around a third frame pivot 154. The pivots 150, 152, 154 may be oriented substantially parallel to one another. In another example, according to the principles of the present disclosure, the frame 120 may be locked such as is described herein with respect to the frame 620 of the bicycle 600 and FIGS. 15-20. Accordingly, a bicycle according to the principles of the present disclosure and/or components thereof may be selectively configured for, e.g., upright operation (FIG. 1, FIG. 15), storage (FIG. 2D, FIG. 29) and towing (FIG. 4, FIG. 28).

The bicycle 100 may also include a suspension component 156 coupled between the front fork tube 122 and the front wheel 110. The suspension component 156 may be a hydraulic suspension mechanism. Additionally, the bicycle 100 includes brake mechanisms (not shown) operably coupled to each of the front and rear wheels 110, 112. The brake mechanisms may be, for example, hydraulic disc brake mechanisms or rim brake mechanisms.

With reference to FIG. 2A in addition to FIG. 1, the bicycle 110 includes a pedal assembly or chainset 160 coupled to the seat tube 128 proximate the lower end 138 thereof. The chainset 160 includes a pair of crank arms 162a, 162b coupled to opposing ends of a pedal or bottom bracket axle 164. Pedals 166a, 166b are coupled to the ends of the crank arms 162a, 162b, respectively, opposite the bottom bracket axle 164. The pedals 166a, 166b engage with pedal mount mechanisms 170a, 170b, respectively. As described in herein with respect to FIGS. 7A-7G, the pedal mount mechanisms 170a, 170b are selectively operable to pivot the pedals 166a, 166b respectively between operating positions substantially orthogonal to the respective crank arms 162a, 162b (FIG. 1) and folded positions aligned with the respective crank arms 162a, 162b (FIGS. 2A-2D), in furtherance of selectively configuring the bicycle 100 for, e.g., upright operation (FIG. 1), storage (FIG. 2D) and towing (FIG. 4).

With continued reference to FIG. 1, the bicycle 100 includes a gear assembly 180 coupled between the chainset 160 and the rear wheel 112. The gear assembly 180 includes a front gear 182 fixed to the bottom bracket axle 164, a rear gear cassette 184 coupled to the rear wheel 112, and a chain 186 extending between the front gear 182 and the rear gear cassette 184. With bicycle 100 configured for upright operation (FIG. 1), the crank arms 162a, 162b and the bottom bracket axle 164 translate force applied to rotate the pedals 166a, 166b to drive the front gear 182, which, in turn, drives the rear wheel 112 through the chain 186 and the rear gear cassette 184. In other implementations, a bicycle according to the principles of the present disclosure may include a derailleur gear mechanism with components coupled to the chain stay and/or seat tube to provide for multiple gearing.

The bicycle 100 includes a stem 190 extending relatively upwards from head tube 124 opposite the front fork tube 122, with the bicycle 100 in the exemplary upright configuration illustrated in FIG. 1. The stem 190 supports a handlebar folding mechanism 192 and handlebars 194a, 194b

coupled on opposite sides of the handlebar folding mechanism 192. As described in herein with respect to FIGS. 8A-8C and 9A-9B, the handlebar folding mechanism 192 is selectively operable to rotate the handlebars 194a, 194b between operating positions substantially orthogonal to the stem 190 and the head tube 124 (e.g. FIG. 1) and folded positions aligned with the stem 190 and the head tube 124 (e.g. FIGS. 2A-2D), in furtherance of selectively configuring the bicycle 100 for, e.g., upright operation (FIG. 1), storage (FIG. 2D) and towing (FIG. 4). The bicycle 100 may include handlebar components such as brake handles 196a, 196b respectively coupled to handlebars 194a, 194b.

With continued reference to FIG. 1, the bicycle 100 includes a seat 210 supported by a seat post 212 telescopically received within the seat tube 128. The bicycle 100 further includes a seat post locking mechanism 214, such as a selectively operable clamp or pin. Accordingly, the seat 210 may be adjusted relative to the frame assembly 120 and the chainset 160 for the comfort and size of a user of the bicycle 100. Furthermore, the seat 210 may be located proximate the upper end 136 of the seat tube 128 in furtherance of selectively configuring the bicycle 100 for, e.g., storage (FIG. 2D) and towing (FIG. 4).

The front wheel 110 engages the front fork tube 122 with a front axle 230 and one of the couplings 510 (e.g. FIG. 11). The front axle 230 includes a release handle 232 thereon, and the release handle 232 may be operated to temporarily remove the front axle 230 to allow removal of the front wheel 110 from the front fork tube 122 in furtherance of selectively configuring the bicycle 100 for, e.g., storage (FIG. 2D) and towing (FIG. 4). The front wheel 110 further includes a mudguard 234 and a tire 236.

The rear wheel 112 engages the chain stay 130 with a rear axle 240 (FIG. 6) and one of the couplings 510 (e.g. FIG. 11). The rear axle 240 includes a release handle 242 thereon, and the release handle 242 may be operated to temporarily remove the rear axle 240 to allow removal of the rear wheel 112 from the chain stay 130 in furtherance of selectively configuring the bicycle 100 for, e.g., storage (FIG. 2D) and towing (FIG. 4). The rear wheel 112 further includes a mudguard 244 and a tire 246.

Exemplary Folding of the Frame

FIG. 2A is a front view of the bicycle 100. To collapse the bicycle 100 from the upright configuration of FIG. 1 to the storage configuration of FIG. 2D, the pedals 166a, 166b are pivoted from operating positions substantially orthogonal to the respective crank arms 162a, 162b to folded positions aligned with the respective crank arms 162a, 162b, through operation of the pedal mount mechanisms 170a, 170b, respectively. The components and operation of the pedal mount mechanisms 170a, 170b are described in further detail herein with respect to FIGS. 7A-7G. Likewise, the handlebars 194a, 194b are pivoted from operating positions substantially orthogonal to the stem 190 and the head tube 124 to folded positions aligned with the stem 190 and the head tube 124, through operation of the handlebar folding mechanism 192. The components and operation of the handlebar folding mechanism 192 are described in further detail herein with respect to FIGS. 8A-8C and 9A-9B.

FIG. 2B is a side view of the frame assembly 120 of the bicycle 100 with the front and rear wheels 110, 112 removed. In particular, the release handles 232, 242 have been operated to temporarily remove the front and rear axles 230, 240, and the front and rear wheels 110, 112 have been decoupled from the front fork tube 122 and the chain stay 130, respectively. The front and rear wheels 110, 112 may be separately stored from the frame assembly 120. The front

and rear axles **230**, **240** may be reattached to the frame assembly **120** for storage thereon.

FIG. 2C is a side view of the frame assembly **120** of the bicycle **100** with the head tube **126** in an exemplary folded or storage position. To fold the head tube **124** and the components coupled thereto—the front fork tube **122**, the stem **190**, the handlebar folding mechanism **192**, and the handlebars **194a**, **194b**—relative to the top tube **126**, the first frame lever **144** may be selectively operated to rotatably unlock the head tube **124** relative to the top tube **126**, and the head tube **124** may be rotated about first frame pivot **150** such that the front fork tube **122** is overlapping the top tube **126**.

FIG. 2D is a side view of the frame assembly **120** of the bicycle **100** in a configuration for storage, with the seat tube **124** and the chain stay **130** also in exemplary folded or storage positions. In this exemplary implementation, to fold the seat tube **128** and the components coupled thereto relative to the top tube **126**, the second frame lever **146** may be selectively operated to rotatably unlock the seat tube **128** relative to the top tube **126**, and the seat tube **128** may be rotated about second frame pivot **152** such that seat tube is disposed the top tube **126** and the front fork tube **122**. To fold the chain stay **130** and the components coupled thereto relative to the seat tube **128**, the third frame lever **148** may be selectively operated to rotatably unlock the chain stay **130** relative to the seat tube **128**, and the chain stay **130** may be rotated about third frame pivot **154** such that the chain stay **130** is disposed along the seat tube **128**. The third frame pivot **154** is spaced apart from bottom bracket axle **164** such that, when the wheel end **142** of the chain stay **130** is rotated toward the upper end of the seat tube **128**, the rear gear cassette **184** of the gear assembly **180** moves closer to the front gear **182**. As such, the chain **186** becomes slackened (FIG. 2D) and does not inhibit the folding of the frame assembly **120**. It should be understood that, to set up the bicycle **100** in an upright configuration (e.g. FIG. 1), these steps may be reversed. It should be also understood that this procedure may vary according to the particular components employed in the bicycle, e.g. the multiple frame pivot locking mechanism disclosed with respect to the bicycle **600** and FIGS. 15-20.

With the frame assembly **120** of the bicycle **100** in the folded or storage configuration of FIG. 2D, the frame assembly **120** may be stored in a variety of locations, e.g., the trunk space of a compact automobile or beneath a desk in an office. In some implementations, each of the mechanisms for collapsing the bicycle **100** from an upright, operating configuration to a folded storage configuration—e.g. the first, second and third frame levers **144**, **146**, **148**; the pedal mount mechanisms **170a**, **170b**; the handlebar folding mechanism **192**; the seat post locking mechanism **214**; and the front and rear release handles **232**, **242** for the front and rear axles **230**, **240**, respectively—may each be manually operated, e.g., without the use of any additional tools. Accordingly, the bicycle **100** may be relatively quickly collapsed or set up, e.g., by some users, in less than 60 seconds, providing a convenient option for transporting the bicycle **100** in, e.g., pedestrian areas, public transport, and/or passenger vehicles.

In some implementations, the bicycle **100** according to the present disclosure includes a power and control system **250** (FIG. 13), for selectively powering the movement, assisting the powering of the movement, and/or providing sensing and control of the bicycle **100**. Referring to FIG. 3, the power and control system **250** for the bicycle **100** may include a power source **260**, e.g. a rechargeable battery pack,

supported within the top tube **126**. In one example, the power source **260** may be a 36 volt, 8 amp-hour battery pack including an assembly of 40 2.2 amp-hour lithium-ion “AA” battery cells. The top tube **126** may include a support arm **262** for securing the power source **260** and providing access thereto to a user of the bicycle **100**. The support arm **262** is complementary to a recess **264** in the top tube **126** to receive and secure the power source **260** and the support arm **262**. The support arm **262** may be configured such that, in the folded configuration of the frame **120**, the support arm **262** is at or near the center of gravity of the folded frame **120** and provides a carrying handle for the folded frame **120** (see, e.g., FIG. 2D).

The bicycle **100** may further include a control panel **270** to provide a user interface for the power and control system **250**. As illustrated in FIG. 3, the exemplary control panel **270** may include a control mount **272** and a user device **274**. The mount **272** and user device **274** coupled thereto are electrically coupled to the power source **260**. It should be understood that the user device **274** may be any one of a variety of installed and/or removable computing devices including a processor and a memory, as well as communication capabilities. For example, the user device **274** may be a portable computer, tablet computer, a smart phone, etc. that includes capabilities for wireless communications using IEEE 802.11, Bluetooth, and/or cellular communications protocols. Further, the user device **274** may use such communication capabilities to communicate via a network, e.g., various wired and/or wireless networking technologies, e.g., cellular, Bluetooth, wired and/or wireless packet networks, etc. Accordingly, the user device **274** may be used to carry out operations such as voice recognition functions, cameras, global positioning system (GPS) functions, etc.

The power and control system **250** of the bicycle **100** may also include a motor **280** coupled to and supported by the rear wheel **112**. For example, the motor **280** may be an electrically powered **250** or **350** watt brushless DC hub motor. The motor **280** is electrically coupled to the power source **260**.

With additional reference to the schematic illustration of the power and control system **250** of the bicycle **100** of FIG. 13, the power and control system **250** may include a computer or microcontroller **282** including a processor and a memory, the memory including one or more forms of computer-readable media, and storing instructions executable by the processor for performing various operations, including as disclosed herein. Further, the computer **282** may include more than one computing device, e.g., controllers or the like included in the bicycle **100** for monitoring and/or controlling various components. The computer **282** is generally configured for communications on a controller area network (CAN) bus or the like. Via the CAN bus and/or other wired or wireless mechanisms, the computer **282** may transmit messages to various devices in bicycle and/or receive messages from the various devices, e.g., controllers, actuators, sensors, etc. Alternatively or additionally, in cases where the computer **282** actually comprises multiple devices, the CAN bus or the like may be used for communications between devices represented as the computer **282** in this disclosure. In addition, the computer **282** may be configured for communicating with a network, which, may include various wired and/or wireless networking technologies, e.g., cellular, Bluetooth, wired and/or wireless packet networks, etc.

The power and control system **250** includes a motor controller **284** in communication with the computer **282** for operating the motor **280** of the bicycle **100**. The computer

282 is configured to receive information from the user device **274**, through the mount **272**, and/or handlebar controls **286** supported on one or more of the handlebars **194a**, **194b**. The user device **274** and/or the handlebar controls **286** may include electro-mechanical interfaces such as buttons—

such as the tow button **402** of the handlebar **194a** described herein with respect to FIG. 3, knobs and dials, as well as other human machine interfaces, such as an interactive voice response system, a graphical user interface (GUI) including a touchscreen or the like, etc.

The computer **282** is also configured to receive information from one or more sensors **288** related to various components or conditions of the bicycle **100**, e.g., a proximity sensor for detecting another nearby vehicle and a cadence and torque sensor for the pedaling of the user, such as, by way of non-limiting example, a cadence and torque sensing bottom bracket. The sensors **288** may also include components such as rear wheel speed and rotational position sensors, such as a hall effect sensor built into the motor **280**, sensors for current and/or voltage consumption by the motor **280**, a vehicle proximity sensor, and battery temperature and power level sensors. The sensors **288** are in communication with the computer **282** and electrically coupled to the power source **260**. Further, the sensors **288** could include global positioning system (GPS) equipment, etc., to provide data directly to the computer **282**, e.g., via a wired or wireless connection. The sensors **288** could include communication devices to send and receive information from other vehicles, such as proximity and speed. In other examples, the sensors **288** could include mechanisms such as RADAR, LADAR, sonar, etc., sensors that could be deployed to measure a distance between the bicycle **100** and other vehicles or objects. Yet other sensors **288** could include cameras, motion detectors, or other mechanisms to detect a position, change in position, rate of change in position, etc., of the bicycle **100** or its components. A memory of the computer **282** generally stores data collected from the sensors **288**.

The system **250** may further include one or more lights **290** in communication with the computer **282** and electrically coupled to the power source **260**, such as head lamps, tail lamps **291** (FIG. 3), turn signals, and front and rear peripheral down lamps. For example, as controlled by the computer **282**, the peripheral down lamps may project a lighted border around the bicycle **100** during operation, to communicate a safe proximity for other vehicles. In another example, the computer **282** could activate the tail lamps **292** upon depression of one of the brake handles **196a**, **196b**. The system **250** is further configured to couple to chargers **292** for recharging the power source **260**, including chargers adapted for use in buildings, charging stations, and/or cars, and/or chargers independently generating electrical energy, e.g. solar cells.

In some examples, system elements, e.g. for the power and control system **250** of the bicycle **100**, may be implemented as computer-readable instructions (e.g., software) on one or more computing devices (e.g., servers, personal computers, etc.), stored on computer readable media associated therewith (e.g., disks, memories, etc.). A computer program product may comprise such instructions stored on computer readable media for carrying out the functions described herein.

Exemplary Process Flows

FIG. 14 is a diagram of an exemplary process **300** for the computer **282** to control various bicycle **100** components and/or operations to optimize the effort of the user or assist the user in certain situations based data received from, e.g., the user device **274**, the handlebar controls **286**, and/or the

sensors **288**. For example, based on user characteristics such as physiological and biometric factors input by a user, determined by computer **282**, e.g. through execution of calibration process instructions for a calibration procedure stored in the memory, and/or measured through the sensors **288** and stored in the memory of the computer **282**, together with instructions, algorithms, programs and equations stored in the memory of the computer **282**, the computer **282** of the bicycle **100** may determine electrical motor output and provide features such as launch assist forces at an intersection and/or when climbing, pedal cadence optimization and bicycle batter range optimization.

The exemplary process **300** begins in a block **310**, in which user characteristics are measured and/or updated through the computer **282**, the sensors **288**, the user device **274** and/or the handlebar controls **286** and stored in the memory of the computer **282**. User characteristics may include, for example, physiological and biometric factors such as pedaling power, pedaling force, pedaling cadence, weight, comfort level, riding skill, aerodynamic form, clothing and fitness level. In one example, to measure the user characteristics of pedaling force and pedaling cadence, the computer **282** may include software or instructions for a defined test or calibration process or mode in which these factors are directly measured (e.g. pedal cadence) and/or determined (e.g. pedaling force as a function of applied torque). In such an exemplary implementation, measured user performance values, e.g. pedaling cadence and pedaling torque, may be arranged and stored by the computer **282** through population of one or more data arrays in the memory thereof, per a prescribed automated calibration sequence also stored in the memory thereof. User characteristics may be calculated from the one or more data arrays. In another example, a user may input or deliver user characteristics through the user device **274** and/or the handlebar controls **286**, through manual entry, or through stored measurement or determination of the user characteristics with other software, mechanisms or machines (e.g., a stationary bicycle or other exercise equipment). Yet other user characteristics may be directly measured, such as weight. In another example, the user characteristics may have been previously stored in the memory of the computer **282**, and the bicycle updates the user characteristics based measurements of the use of the bicycle **100** or a new test or calibration mode operation.

With user characteristics determined, the process continues in a block **320**, in which the computer **282** determines the power contribution from the motor **280** for an operating condition of the bicycle **100**, e.g., the incline of the path, the current velocity, and/or the proximity of the bicycle **100** to other vehicles, as may be sensed through the sensors **288**. For example, if the bicycle **100** is configured to provide power assistance during acceleration at intersections, to help prevent the user from slowing traffic, the bicycle **100** may identify the acceleration event from a measured velocity below a particular stored threshold and as a measured pedaling cadence and/or power above certain thresholds. With user characteristics, such as weight, pedaling force and pedaling cadence, the computer **282** may determine operational parameters and/or instructions for the motor controller **284** to activate the motor **280** and enable operation of the bicycle **100** within the user characteristics and other parameters, such as control thresholds and data from the sensors **288** stored in a memory of the computer **282**. Control thresholds may include, for example, safety thresholds, such as a maximum speed or bicycle angle, or comfort thresholds, such as maximum pedaling force or rate of acceleration.

11

With the instructions for controlling the motor **280** determined, next, in a block **330**, the computer **282** and/or the motor controller **284** operate the motor **280** according to the instructions. In a block **340**, the computer **282** determines whether the control functions are to continue, e.g., whether the bicycle **100** may have reached its destination. If the control of computer **282** is not to continue, e.g. the bicycle has reached its destination and/or is being turned off, the process **300** ends. If the control continues, the process **300** continues to a block **350**, in which the computer **282** determines whether the user characteristics are to be updated. If the user characteristics are to be updated, e.g. the computer **282** is operating in a fitness mode designed to adjust to the energy level of the user, the process **300** returns to the block **310**. If the user characteristics are not to be updated, e.g. the computer **282** is operating in a power conserve mode based only on static user characteristics, such as weight of the user, the process **300** returns to the block **320**.

In one exemplary implementation, the computer **282** may optimize battery range through the process **300**, e.g. the computer **282** may continually update the user characteristics to re-optimize the power delivery in order to maximize bicycle performance. In other implementations, the bicycle **100** and the computer **282** may allow the user to determine the extent to which the computer **282** relies on the user characteristics to determine the instructions for operation of the motor **280** in a given operational mode. In additional examples, the operational modes may have different objective outcomes such as: a training mode, where the instructions for operation of the motor **280** are determined according to the user's training or fitness requirements; a cruise control mode, where a speed input, e.g. through the handlebar controls **286**, is maintained across varying path conditions; acceleration boost modes, where power is provided at, e.g., intersections or hills, to decrease acceleration time and/or effort; pedal optimization modes, where the assistive power is adjusted so that the rider may maintain a pre-set or measured optimal cadence or pedal power; regenerative charging, where the power and control system **250** and/or the motor **280** include regenerative power mechanisms to recharge the power source **260** on descents or during deceleration; and a range guarantee mode, where a pre-set or measured destination is input, and the bike optimizes performance to ensure the range of the power source **260** extends to the destination. In another example, operational modes may be predetermined to tailor the performance of the bicycle **100** to a particular style, e.g. faster acceleration in a "sporty" setting in any appropriate operational mode. As such, the exemplary process **300** may provide a variety of pedaling cadences without having to individually tailor the gearing of the bicycle **100**.

Exemplary Towing Configuration

With reference to FIG. 4, in one implementation, the bicycle **100** may be arranged in a towing configuration **400**. In the towing configuration **400**, the front and rear wheels **110**, **112** are re-positioned on the frame assembly **120**, and the front fork tube **122**, the head tube **124**, the seat tube **128**, the chain stay **130**, and the pedals **166a**, **166b** are each folded as described herein with respect to FIGS. 2A-2D. As described in additional detail herein with respect to FIGS. 8A-8C and 9A-9B, the handlebars **194a**, **194b** are rotated to the towing position illustrated in FIG. 4. In particular, the handlebar **194b** is folded along the head tube **124**, and the handlebar **194a** is extended in the opposing direction, away from the head tube **124** and the top tube **126**. The handlebar **194a** includes an interface component, such as a tow button

12

402 on the end thereof, to enable user activation of the power and control system **250** in a towing configuration of the handlebars.

In one implementation, the front and rear wheels **110**, **112** are re-positioned on the folded frame assembly **120** with auxiliary wheel mounts **410a** (FIG. 5A) and **410b** (not shown). It should be understood that the description herein of one of the auxiliary wheel mounts **410a**, **410b** applies equally to the other of the auxiliary wheel mounts **410a**, **410b**. The auxiliary wheel mounts **410a**, **410b** are coupled to opposing outside portions of the chain stay **130**. For example, with additional reference to FIG. 5A, the auxiliary wheel mount **410a** may be in the form of a post with a thread **412a**. The chain stay **130** may include a complementary threaded aperture **414a** to receive the auxiliary wheel mount **410a**. As such, with the frame assembly **120** in the folded position, the front wheel **110** may be aligned with the aperture **414a**, and the auxiliary wheel mount **410a** may be extended through the front wheel **110** and threadingly engage the chain stay **130** at the aperture **414a** to secure the front wheel **110** to the chain stay **130**.

Referring to FIG. 5B, another exemplary auxiliary wheel mount **410a'** is illustrated. The auxiliary wheel mount **410a'** is configured to engage with notched aperture **414a'** of the chain stay **130**. The auxiliary wheel mount **410a'** includes a selectively operable pin **416a'** complementary to the notched aperture **414a'** which is operated by a button mechanism **420a'**. The auxiliary wheel mount **410a'** may secure the front wheel **110** to the chain stay **130** as similarly described herein with respect to the auxiliary wheel mount **410a**.

Referring to FIG. 6, additional exemplary auxiliary wheel mounts **410a"**, **410b"** are illustrated. The auxiliary wheel mounts **410a"**, **410b"** include button mechanisms **420a"**, **420b"** for respectively retracting movable flanges **422a"**, **422b"** at the ends thereof. Furthermore, the auxiliary wheel mounts **410a"**, **410b"** are hinged to the chain stay **130** at mount pivots **424a"**, **424b"**, respectively. Accordingly, when arranging the bicycle **100** in the towing configuration **400**, the auxiliary wheel mounts **410a"**, **410b"** may be rotated away from the chain stay **130** about mount pivots **424a"**, **424b"**, and the button mechanisms **420a"**, **420b"** may be actuated to allow the front and rear wheels **110**, **112** to be received on the auxiliary wheel mounts **410a"**, **410b"**. When the button mechanisms **420a"**, **420b"** are released, the flanges **422a"**, **422b"** secure the front and rear wheels **110**, **112** to the auxiliary wheel mounts **410a"**, **410b"**. Another exemplary towing configuration for a bicycle according to the principles of the present disclosure is discussed herein with respect to FIGS. 21 and 28.

A user may manually pull the bicycle **100** in the towing configuration **400**. Additionally, in some implementations, when the rear wheel **112** is in the auxiliary position outside of the chain stay **130** in the towing configuration **400** of the bicycle **100**, the motor **280** remains in communication with the power and control system **250** and electrically coupled to the power source **260**. For example, an auxiliary connection for the power and control system **250** may be disposed within the auxiliary wheel mount **410b**. Moreover, the tow button **402** comprises one of the handlebar controls **286** in communication with the computer **282**. In such an exemplary implementation, a user may actuate the tow button **402** to propel the bicycle **100** in the towing configuration **400** with the motor **280**. The computer **282** may identify the towing configuration **400** via sensors **288** and/or input from user device **274** and/or handlebar controls **286**, and may, with the motor controller **284**, limit the operation of the motor **280** as appropriate for the towing configuration **400**.

The computer may adjust the operation of the motor **280** during use in the towing configuration **400** according to data received from sensors **288**, e.g. an inclined or declined surface over which the bicycle **100** is being towed across, the altitude of the towed bicycle, and/or the pressure applied to the tow button **402**.

Exemplary Pedal Mount Mechanism

Referring to FIGS. 7A-7C, the pedal mount mechanism **170a** is illustrated. The pedal mount mechanisms **170a**, **170b** are selectively operable to pivot the pedals **166a**, **166b** respectively between operating positions substantially orthogonal to the respective crank arms **162a**, **162b** (FIG. 1) and folded positions aligned with the respective crank arms **162a**, **162b** (FIGS. 2A-2D), in furtherance of selectively configuring the bicycle **100** for, e.g., upright operation (FIG. 1), storage (FIG. 2D) and towing (FIG. 4). It should be understood that the description of the pedal mount mechanism **170a** is similarly applicable to the pedal mount mechanism **170b**, and such a pedal mount mechanism may be employed in other implementations of bicycle frames and/or bicycles according to the principles of the present disclosure.

The pedal mount mechanism **170a** rotatably couples the pedal **166a** to the crank arm **162a**. In particular, the pedal mount mechanism **170a** provides for rotation of the pedal **166a** relative to the crank arm **162a** in a direction substantially orthogonal to both the length of the crank arm **166a** and the pedal axis **168** (FIG. 1). The pedal mount mechanism **170a** is configured to receive a pedal stud **439a**, and, for example, provide for rotation of the pedal **166a** itself in a direction substantially parallel to the pedal axis **168** during operation of the bicycle **100**.

The pedal mount mechanism **170a** includes first and second pairs of crank arm studs **440a** and **442a**. The first pair of crank arm studs **440a** extend longitudinally from the end of the crank arm **162a** opposite the pedal axis **168**. The second pair of crank arm studs **442a** extend from the inside face of the crank arm **162a**, proximate the end of the crank arm **162a** with the first pair of crank arm studs **440a**. The pedal mount mechanism **170a** further includes a bracket **444a** having apertures **446a** complementarily to the first and second pairs of crank arm studs **440a**, **442a**. The bracket **444a** includes an aperture **447a** having a counter-bore (not shown) for receiving a resilient member **448a**, e.g. a spring. A retaining component **449a**, e.g. a bolt, extends through the spring **448a** and the aperture **447a** to a mount base **450a**. For example, the retaining component **449a** may engage a complementary aperture **451a** on the mount base **450a**. Axle portions **452a** extend from opposing sides of the mount base **450a**. The mount base **450a** is engaged with the stud **439a** of the pedal **166a** at an aperture **453a**. The axle portions **452a** rotatably engage apertures **454a** on the crank arm **162a**.

To support the pedal **166a** substantially orthogonal to the crank arm **162a**, e.g. for the operating configuration of the bicycle **100** (FIG. 1), the bracket **444a** engages the first pair of crank arm studs **440a**, and the spring **448a** biases the bracket **444a** to maintain the engagement. To pivot the pedal **166a** to a position substantially longitudinally aligned with the crank arm **162a**, e.g. for a storage (FIG. 2D) or towing (FIG. 4) configuration of the bicycle **100**, the bracket **444a** is disengaged from the first pair of crank arm studs **440a** by application of a force to overcome the strength of the spring **448a**, acting between the counter-bore of the aperture **447a** and the flange or head of the retaining component **449a**, and the mount base **450a** is rotated about the axle portions **452a**. With the pedal **166a** substantially longitudinally aligned

with the crank arm **162a**, the bracket **444a** may be released, and the spring **448a** biases the bracket **444a** into a locked engagement with the second pair of crank arm studs **442a**. It should be understood that, to pivot the pedal **166a** to the operating position substantially orthogonal to the crank arm **162a** from the folded position longitudinally along the crank arm **162a**, this method may be reversed.

With further reference to FIGS. 7D-7G, another pedal mount mechanism **170a'** may include a lever **454a'** for locking and unlocking the bracket **444a'** relative to the mount base **450a'**. The lever **454a'** is rotatably coupled to the retaining component **449a'** at an axis **455a'**. The lever **454a'** includes a cam surface **456a'** selectively operable to engage the bracket **444a'**. The cam surface **456a'** has an offset configuration relative to the axis **455a'**.

In the pedal mount mechanism **170a'**, the bracket **444a'** includes an aperture **447a'** with a counter-bore **457a'** in the opposite orientation of pedal mount mechanism **170a**—that is, the counter-bore **457a'** opens toward the mount base **450a'**, as opposed to the retaining component **449a'**, as the spring **448a'** is disposed between the mount base **450a'** and the bracket **444a'**. The spring **448a'** biases the bracket **444a'** away from the mount base **450a'** and the crank arm **162a'** and, e.g., crank arm stud **440a'**. The lever **454a'** has a locked position (FIGS. 7D, 7F) in which a portion of the cam surface **456a'** displaced relatively further from the axis **455a'** engages the bracket **444a'**, causing the spring **448a'** to compress and the bracket **444a'** to engage the crank arm stud **440a'**. The lever **454a'** further may be rotated to an unlocked position (FIGS. 7E, 7G) in which a portion of the cam surface **456a'** displaced relatively closer to the axis **455a'** engages the bracket **444a'**, allowing the spring **448a'** to bias the bracket **444a'** away from the mount base **450a'** and the crank arm **162a'** and permit rotation of the mount base **450a'** relative to the crank arm **162a'** as described above with respect to the pedal mount mechanism **170a**.

Exemplary Handlebar Folding Mechanism

Referring to FIGS. 8A-8C and 9A-9B, the handlebar folding mechanism **192** of the bicycle **100** is illustrated. The handlebar folding mechanism **192** is selectively operable to rotate the handlebars **194a**, **194b** between operating positions substantially orthogonal to the stem **190** and the head tube **124** (e.g. FIG. 1) and folded positions aligned with, or extending away from the stem **190** and the head tube **124** (e.g. FIGS. 2A-2D, FIG. 4), in furtherance of selectively configuring the bicycle **100** for, e.g., upright operation (FIG. 1), storage (FIG. 2D) and towing (FIG. 4).

The handlebar folding mechanism **192** includes first and second handlebar brackets **460**, **462**, a base **464** and a top plate **466**. The base **464** is fixed to a collar **468** (FIGS. 3-4) rotatably coupled to the stem **190**. The first and second handlebar brackets **460**, **462** are coupled to the handlebars **194a**, **194b**, respectively. The first and second handlebar brackets **460**, **462** are rotatably sandwiched between the base **464** and the top plate **466**. The handlebar folding mechanism **192** further includes a button **470** with a tab **472** coupled to a spring **474**. Collectively, the first and second handlebar brackets **460**, **462**, the base **464** and the top plate **466** define a recess **480** including a notch **484**, and the button **470** and associated components extend within the recess **480**. Each of the first and second handlebar brackets **460**, **462** include a plurality of apertures for cooperating with the notch **484** and, thereby, defining fixed positions for the handlebars **194a**, **194b** relative to the base **464**.

Referring in particular to FIGS. 8A-8C and 9A, when the spring **474** biases the button **470** outward, the tab **472** of the button extends into the notch **484** to mechanically lock the

first and second handlebar brackets **460**, **462** relative to the base **464**. To change the position of one or both of the first and second handlebar brackets **460**, **462**, as shown in FIG. 9B, the button **470** is depressed such that tab **472** disengages the first and second handlebar brackets **460**, **462**. The first and second handlebar brackets **460**, **462** may be rotated about the single common pivot—about the recess **480**—as desired to align a different aperture as a part of the notch **484**, to provide a desired configuration of the handlebars **194a**, **194b**. For example, as shown in FIG. 8A, the first and second handlebar brackets **460**, **462** are configured to position the handlebars **194a**, **194b** in the operating position of FIG. 1, i.e., substantially orthogonally to the side of the stem **190**. In another example, as shown in FIG. 8B, the first and second handlebar brackets **460**, **462** are configured to position the handlebars **194a**, **194b** in the folded position of FIGS. 2A-2D, i.e., substantially along the stem **190** and the head tube **124**. In another example, as shown in FIG. 8C, the first and second handlebar brackets **460**, **462** are configured to position the handlebars **194a**, **194b** to provide the towing configuration **400** of FIG. 4, i.e., the handlebar **194b** is folded along the head tube **124**, and the handlebar **194a** is extended in the opposing direction, away from the head tube **124** and the top tube **126**.

Exemplary Wheel Couplings

Referring to FIGS. 10A-B and 11, couplings **510** for selectively engaging the front and rear wheels **110**, **112** to the frame assembly **120** of the bicycle **100** are illustrated. The engagement of one of couplings **510** and the frame assembly **120**, at the chain stay **130** for the rear wheel **112**, is illustrated in FIGS. 10A-B; it should be understood that the engagement of one of the couplings **510** and the frame assembly **120** at the front fork tube **122** for the front wheel **110** is similar as to the operation of the coupling **510** and the corresponding wheel axle.

As shown in FIGS. 10A-10B, the rear axle **240** extends through three spaced apart portions of the chain stay **130**, as well as the rear wheel **112**, to couple the rear wheel **112** to the bicycle **100** in the operating configuration of FIG. 1. The bicycle **100** includes a first axle sleeve **500** radially between the rear axle **240** and the rear gear cassette **184**, and the rear wheel **112** includes a second axle sleeve **502** for receiving the rear axle **240**. A free hub **504** is disposed radially between the first axle sleeve **500** and the rear gear cassette **184**. The first axle sleeve **500**, the free hub **504** and the rear gear cassette **184** are all axially between two of the portions of the chain stay **130** such that, when the rear wheel **112** is disengaged from the chain stay **130**, the first axle sleeve **500**, the free hub **504** and the rear gear cassette **184** all remain coupled to the chain stay **130**.

With additional reference to FIG. 11, the coupling **510** has first and second components **512**, **514** respectively coupled to the bicycle **100** and one to the rear wheel **112**. The first component **512** has a through hole **520** for the rear axle **240** and an axial recess **522** defined therein. The axial recess **522** has a rectangular portion proximate the through hole **520** and a wedge-shaped portion extending from the rectangular portion to the periphery of the first component **512**. The first component **512** is rotatably coupled to the chain stay **130** of the bicycle **100** with the recess **522** facing away from the rear gear cassette **184** toward the rear wheel **112**, or the space for receiving the rear wheel **112**. The first component **512** may also include apertures **524** such that the center of gravity of the first component **512** is disposed toward the peripheral opening of the recess **522**, e.g. that opening is at

the relatively heavy end of the first component **512**, so as to facilitate attachment of the rear wheel **112** thereto, as described herein.

The second component **514** of the coupling **510** is coupled to the rear wheel **112**. The second component **514** has a through hole **530** for the rear axle **240** and an axial protrusion **532** extending therefrom. The protrusion **532** is complementary shaped to the recess **522** of the first component **512**, with rectangular and wedge-shaped portions. The protrusion **532** may also displace the center of gravity of the second component **514** toward the protrusion **532** such that it constitutes the relatively heavy end of the second component **514**.

To attach the rear wheel **112**, the rear wheel **112** is positioned within the chain stay **130** such that the first and second components **512**, **514** of the coupling **510** face and align with one another and the protrusion **532** of the second component **514** engages the recess **522** of the first component **512**. With the displaced/offset centers of gravity disclosed herein, e.g. the opening of the recess **522** being at the relatively heavy end of the first component **512** and the protrusion **532** being at the relatively heavy end of the second component **514**, the first and second components **512**, **514** of the coupling **510** may automatically align, e.g. under the force of gravity, to facilitate engagement thereof.

Referring to FIG. 12, another coupling **510'** is illustrated, in which the recess **522'** of the first component **512'** and the protrusion **532'** of the second component **514'** have complementary rounded-wedge shapes different than the corresponding features of the coupling **510** of FIG. 11.

Another Exemplary Bicycle

FIG. 15A is a side view of another exemplary bicycle **600**. It should be understood that the description herein of the bicycle **100** and the components thereof is generally applicable to the bicycle **600** and the respectively similar components thereof, to the extent the bicycle **600** and the components thereof are not identified, illustrated or described distinctly from the bicycle **100**. It should be understood that respective components that are distinct between the bicycles **100** and **600** may be substituted for one another, together with any coordinating components, according to the principles of the present disclosure, e.g. the chain stays and the frame pivot locking mechanisms. Additionally, it should be understood that, with respect to the features of the bicycle **600** that are not separately discussed with respect to the description of the bicycle **600** herein and that are similar to or the same as those for the bicycle **100**, e.g. the handlebars, the power and control system, and the seat, the respective descriptions of those features with respect to the bicycle **100** shall equally apply to the bicycle **600**.

With continued reference to FIG. 15A, the bicycle **600** includes front and rear wheels **610**, **612** and a frame assembly **620** with a fork tube **622**, a head tube **624**, a top tube **626**, a seat tube **628** and a chain stay **630**. The head tube **624** and the top tube **626** are coupled at a first pivot **650**, the top tube **626** and the seat tube **628** are coupled at a second pivot **652**, and the seat tube **628** and the chain stay **630** are coupled at a third pivot **654**. As illustrated in FIG. 15A, the bicycle **600** may also include folding handlebars, handlebar controls, a chainset assembly with folding pedal mounts, a gear assembly, and a movable seat. The bicycle **600** may also include a power and control system. In the operating configuration of the bicycle **600** illustrated in FIG. 15A (e.g. while being ridden upright by a user), these components have the same

overall configuration and function to the respectively similar components of the bicycle 100 in the operating configuration thereof described herein.

Exemplary Frame Pivot Locking Mechanisms

With additional reference to FIG. 15B, which includes a perspective view of a portion of the bicycle 600, the bicycle 600 includes a frame joint locking mechanism 700 supported by the frame assembly 620 and operable to selectively rotatably lock or unlock one or more of the first, second and third pivots 650, 652, 654. The frame joint locking mechanism 700 includes a lever 702 rotatably coupled to a forward-facing exterior portion of the seat tube 628. The lever 702 may be fixed to the seat tube 628 in a locked position by a lever clip 704.

Referring also to FIGS. 16-20, the frame joint locking mechanism 700 may include a pivot bracket assembly at any one or more of the pivots of the frame assembly 620, and a cable component extending between the lever 702 and each pivot bracket assembly, e.g. a first pivot bracket assembly 706a at the first pivot 650 coupled to a first cable component 710a, a second pivot bracket assembly 706b at the second pivot 652 coupled to a second cable component 710b, and a third pivot bracket assembly 706c at the third pivot 654 coupled to a third cable component 710c. It should be understood that, unless otherwise specified herein, the descriptions of each the first, second and third pivot bracket assemblies 706a-c, the first, second and third cable components 710a-c, and the components thereof, may be applicable to one another.

One implementation of a pivot bracket assembly according to the principles of the present disclosure is illustrated at FIG. 16, which is a side view of the exemplary first pivot bracket assembly 706a for a frame pivot for the bicycle 600. The first pivot bracket assembly 706a includes a first bracket component 740a having a radially inwardly extending first protrusion 742a and a second bracket component 744a with a radially inwardly extending second protrusion 746a. The first and second bracket components are coupled relative to one of the components of the frame assembly 620 coupled at the first pivot 650, e.g. the head tube 624. The first pivot bracket assembly 706a further includes a gear component 750a coupled to the other of the components of the frame assembly 620 coupled at the first pivot 650, e.g. the top tube 626. The gear component 750a includes a first pair of recesses 752a, 754a in the radially outward periphery thereof, and a second pair of recesses 756a, 758a also in the radially outward periphery thereof. Each of the first pair of recesses 752a, 754a are complementary to the first protrusion 742a of the first bracket component 740a, and each of the second pair of recesses 756a, 758a are complementary to the second protrusion 746a of the second bracket component 744a. The first and second pairs of recesses 752a, 754a, 756a, 758a are configured such that one of the first pair of recesses 752a, 754a may engage the first protrusion 742a while, simultaneously, one of the second pair of recesses 756a, 758a may engage the second protrusion 746a. The gear component 750a is rotatable relative to the first and second bracket components 740a, 744a.

The first pivot bracket assembly 706a is coupled to the first cable component 710a. In this implementation, the first cable component 710a includes an outer portion 770a secured to the second bracket component 744a with a collar 772a. The first cable component further includes an inner portion 774a extending through the outer portion and secured to the first bracket component 740a with a fastener 776a.

The first and second bracket portions 740a, 744a are fixed to a component of the frame assembly 620, e.g. the head tube 624, at the opposite ends thereof, and are configured to have some elasticity, to be compressed in, and spring out of, engagement with the gear component 750a. For example, when the lever 702 is moved to the locked position, the lever 702 pulls the inner portion 774a relative to the outer portion 770a, radially compressing the first and second brackets 740a into engagement with the gear component 750a. The first and second pairs of recesses 752a, 754a, 756a, 758a correspond with operating and storage positions of the bicycle 600, such that when a user is attempting to lock the frame at one of these positions, one of the recesses is aligned with each of the protrusions of the first and second brackets 740a, 744a. Accordingly, as the lever 702 maintains its locked position, the first and second brackets 740a, 744a and the gear component 750—and thus the first pivot 650 of the bicycle 600—remain rotatably fixed.

Each of the pivot bracket assemblies 706a-c and respective cable components 710a-c may be similarly configured, such that operation of the lever 702 may lock any one, two or all three of the pivots of the bicycle 600.

Referring to FIGS. 18-19, another implementation of the cable components of the present disclosure is illustrated, with particular reference to the second and third pivot bracket assemblies 706b-c. The cable components 710b'-c' are in the form of a single wide cable. With particular reference to FIG. 19, the cable component 710b' is wrapped around the outside of the first bracket component 740b and the second bracket component 744b and fixed to the second bracket component 744b. Actuation of the lever 702 may tension the cable component 710b' to radially compress the first and second bracket components 740b, 744b into engagement with the gear component 750b.

FIGS. 20A-B illustrate an exemplary external locking mechanism 820 for a frame pivot for a bicycle, which may be used in addition to or as an alternative to any one or more of the pivot bracket assemblies 706a-c. The exemplary external locking mechanism 820 is at the first pivot 650 between the head tube 624 and the top tube 626. The external locking mechanism 820 includes a cap 822 and a lever mechanism 824. The head tube 624 has a round protrusion 826 with a through aperture 628. A groove 830 extends across the protrusion 826 over the aperture 628. The top tube 626 includes a first pair of channels 832, 834 and a second pair of channels 836, 838. When the head tube 624 is rotated relative to the top tube 626 to configure the bicycle 600 in an operating or storage position, the groove 830 aligns with one of the pairs of channels of the top tube 626 for each position. The cap 822 includes a complementary protrusion (not shown) configured to extend across one of the pairs of channels of the top tube 626 and through the groove 830. The lever mechanism 824 locks the cap 822 against the frame assembly 620, and the cap 822 mechanically locks the first pivot 650. The external locking mechanism 820 may include another cap and coordinating features on the head tube 624 and the top tube 626 on the opposite side of the frame 620.

Exemplary Chain Stay Coupling Component

FIGS. 17A-B illustrate another implementation of the pivot bracket assembly 706c between the seat tube 628 and the chain stay 630, including a gear component 750c' having a recess 841' defined therein. The gear component 750c' includes a support member 843' extending through the recess 841' configured to rotatably couple to a pivot axle 845', that extends through the seat tube 628 and the chain stay 630. A relatively elastic coupling component 847'

extends within the recess **841'** and around the support member **843'** and the pivot axle **845**. The coupling component **847'** may include an elastomeric material, and may include one or more materials. The coupling component **847'** is configured to receive connecting or paddle components **849'** of the chain stay **630**. Accordingly, relative to the common pivot axle **845**, the coupling component **847'** is coupled in series between the seat tube **628** and the chain stay **630**. As the coupling component **847'** is relatively elastic, it provides a user of the bicycle **600** with desirable shock absorption characteristics at the third pivot **654**. Exemplary Folding Chain Stay and Another Exemplary Towing Configuration

Referring to FIGS. **21-23** and **28**, the chain stay component **630**, operable to pivot the rear wheel between the riding configuration of FIG. **15** and, e.g., a towing position (FIG. **28**), is illustrated in detail. The chain stay **630** includes a pivot arm assembly **860** and a drive side assembly **862** on either side of the rear wheel **612** in the riding configuration of FIG. **15**. The pivot arm assembly **860** and the drive side assembly **862** extend from a yoke member **864**. The drive side assembly **862** includes a first member **870** and a second member **872**, which secure the gear assembly for the bicycle **600**, with or without the rear wheel **612**, as similarly disclosed herein with respect to FIGS. **10A-B** and the bicycle **100**. The drive side assembly **862** includes a splined wheel coupling **874** on the inside of the second member **872** and an auxiliary front wheel mount **876** on the outside of the first member **870**. An axle **880** is configured to extend through the drive side assembly **862** and into the splined wheel coupling **874** to engage the rear wheel **612**.

The pivot arm assembly **860** includes first and second portions **900**, **902**. The first portion **900** is rotatably coupled to the yoke member **864** at a first hinge **904**. The second portion **902** is rotatably coupled to the first portion **900** at the end thereof opposite the yoke member **864** with a second hinge **906**. An attachment member **908** is fixed on the outside of the first portion **900**. A rear axle coupling **910** is rotatably secured to the second portion **902** and the rear wheel **612**.

As shown in FIG. **21A**, the chain stay **630** may operate to re-position the rear wheel **612** from the riding configuration of FIG. **15**. The pivot arm assembly **860** rotates away from the drive side assembly **862** at the first hinge **904**. Referring to FIG. **21B**, when the pivot arm assembly **862** is sufficiently rotated to provide clearance for the rear wheel **612**, the second portion **902** and the rear wheel **612** are rotated away from the drive side assembly **862** at the second hinge **906**. Referring to FIG. **21C**, when the second portion **902** is fully rotated to be adjacent the first portion **900**, the attachment member **908** couples to the second portion **902** and/or a component thereon, to secure the rear wheel **612** in the alternate position. In one example, the attachment member **908** is a magnet that couples the end of the rear axle coupling **910**. The first hinge **904** is biased by any suitable approach, e.g. by a spring therein (not shown) to return the first portion **900** to its configuration along the drive side assembly **862**. In this configuration, the rear wheel **612** is axially aligned with the auxiliary front wheel mount **876**, and the front wheel **610** may be re-positioned at the auxiliary front wheel mount **876** with an axle **880** as shown in FIG. **28** so that the bicycle **600** may be operating in a towing configuration **1000**, such as is described herein with regard to the towing configuration **400** of the bicycle **100**. For example, a coupling or connection (not shown) to the power and control system for the bicycle **600** extends through the pivot arm assembly **860** of the chain stay **630** to communicate and

power the motor disposed on the rear wheel **612**. Another axle **880** may be stowed in the drive side assembly **862** of the chain stay **630**.

With additional reference to FIG. **29**, the rear wheel **612** may be removed from the frame **620**, e.g. for transportation or storage. The pivot arm assembly **860** of the chain stay **630** is selectively detachable at the second hinge **906**. The front and rear wheels **610**, **612** may be coupled in a wheel storage configuration **1002** with an axle **880**.

Exemplary Wheel Axle Component

Referring to FIGS. **24-27**, an exemplary assembly for the wheel axle **880** for the bicycle **600** is illustrated. The wheel axle **880** selectively connects to an axle coupling **920**. The axle coupling **920** includes a substantially cylindrical and hollow main body **921** with complementary recesses **922** and **924** formed in the sidewall thereof. In one implementation, the recesses each have a radially contoured profile with the ends thereof radially displaced approximately 90° from the openings thereof, respectively, around the main body **921**. The axle coupling further includes a support shaft **926** and a flange **928**. It should be understood that the description herein of the axle coupling **920** equally applies to the axle coupling **910** (FIG. **23**), with the axle coupling **910** having a relatively longer support shaft portion. One or more axle couplings **920** may be included at various wheel mounting positions for the bicycle **600**, e.g. the auxiliary wheel mount **876** and/or on the fork tube **622** for the primary wheel mount of the front wheel **610**.

The wheel axle **880** includes a hollow main body **940** and a bayonet member **942** extending inside the main body **940**. The bayonet member **942** includes opposing protrusions **944**, **946** proximate an end thereof, and the main body includes complementary slots (not shown) through which the protrusions extend. The wheel axle **880** includes a resilient member **948**, e.g. a spring, disposed inside the main body **940** between an end thereof and the end of the bayonet member having the protrusions **944**, **946**. The wheel axle **880** further includes a lever **950** and a bushing or flange member or component **952** coupled proximate an opposing end of the main body **940**. The lever pivots relative to the bushing component **952** about a lever axis **954** and engages the bushing **952** with a cam surface **956**. The cam surface **956** is offset relative to the lever axis **954**. The lever **950** further includes a locking recess **958** formed therein. As shown in FIG. **26**, the wheel axle **880** may also include an unlocking lever **960**, coupled to the lever **950** at a pivot **962**. The unlocking lever **960** includes a flange **964** engaging the bushing member **952**, and facilitates movement of the lever **950** from a locked to an unlocked position, as the offset cam surface **956** creates tension across the wheel axle **880** in the locked position thereof.

With particular reference to FIGS. **27A-D**, the engagement of the wheel axle **880** and the axle coupling **920** is illustrated. It should be understood that certain features of the wheel axle **880**, e.g., the bushing member **952**, are omitted from FIGS. **27A-D**, towards illustrating the locking recess **958**. Initially, the biasing member **948** displaces the bayonet component **942** into the locking recess **958** of the lever **950**, to inhibit rotation of the lever **950**. The wheel axle **880** is radially twisted to guide the protrusions **944**, **946** of the bayonet member **942** into the recesses **922**, **924** of the axle coupling **920**. As the protrusions **944**, **946** advance through the recesses **922**, **924**, the main body **940** of the wheel axle **880** engages the axle coupling, and the resilient member **948** is compressed. When the protrusions **944**, **946** of the bayonet component **942** are fully positioned in the recesses **922**, **924**, the main body **940** is displaced relative to

the bayonet component **942** such that the bayonet component **942** is disengaged from the locking recess **958**. With this configuration, locking of the wheel axle **880** may not be attempted until the axle is properly engaged with the axle coupling **920**. With the wheel axle **880** properly engaged with the axle coupling **920**, the lever **950** may be rotated. The offset cam surface **956** engages the bushing member **952** applying tension across the wheel axle **880** to secure it in a locked position.

Conclusion

In general, computing systems and/or devices, such as the computer **282** and/or motor controller **284** of the bicycle **100**, and the power and control system of the bicycle **600**, may employ any of a number of computer operating systems, including, but by no means limited to, versions and/or varieties of the Ford SYNC® operating system, the Microsoft Windows® operating system, the Unix operating system (e.g., the Solaris® operating system distributed by Oracle Corporation of Redwood Shores, Calif.), the AIX UNIX operating system distributed by International Business Machines of Armonk, N.Y., the Linux operating system, the Mac OS X and iOS operating systems distributed by Apple Inc. of Cupertino, Calif., and the Android operating system developed by the Open Handset Alliance. Examples of computing devices include, without limitation, a vehicle computer or control unit, a smart phone, a computer workstation, a server, a desktop, notebook, laptop, or handheld computer, or some other computing system and/or device.

Computing devices generally include computer-executable instructions, where the instructions may be executable by one or more computing devices such as those listed above. Computer-executable instructions may be compiled or interpreted from computer programs created using a variety of programming languages and/or technologies, including, without limitation, and either alone or in combination, Java™, C, C++, Visual Basic, Java Script, Perl, etc. In general, a processor (e.g., a microprocessor) receives instructions, e.g., from a memory, a computer-readable medium, etc., and executes these instructions, thereby performing one or more processes, including one or more of the processes described herein. Such instructions and other data may be stored and transmitted using a variety of computer-readable media.

A computer-readable medium (also referred to as a processor-readable medium) includes any non-transitory (e.g., tangible) medium that participates in providing data (e.g., instructions) that may be read by a computer (e.g., by a processor of a computer). Such a medium may take many forms, including, but not limited to, non-volatile media and volatile media. Non-volatile media may include, for example, optical or magnetic disks and other persistent memory. Volatile media may include, for example, dynamic random access memory (DRAM), which typically constitutes a main memory. Such instructions may be transmitted by one or more transmission media, including coaxial cables, copper wire and fiber optics, including the wires that comprise a system bus coupled to a processor of a computer. Common forms of computer-readable media include, for example, a floppy disk, a flexible disk, hard disk, magnetic tape, any other magnetic medium, a CD-ROM, DVD, any other optical medium, punch cards, paper tape, any other physical medium with patterns of holes, a RAM, a PROM, an EPROM, a FLASH-EEPROM, any other memory chip or cartridge, or any other medium from which a computer can read.

Databases, data repositories or other data stores described herein may include various kinds of mechanisms for storing,

accessing, and retrieving various kinds of data, including a hierarchical database, a set of files in a file system, an application database in a proprietary format, a relational database management system (RDBMS), etc. Each such data store is generally included within a computing device employing a computer operating system such as one of those mentioned above, and are accessed via a network in any one or more of a variety of manners. A file system may be accessible from a computer operating system, and may include files stored in various formats. An RDBMS generally employs the Structured Query Language (SQL) in addition to a language for creating, storing, editing, and executing stored procedures.

In the drawings, the same reference numbers indicate the same elements. Further, some or all of these elements could be changed. Accordingly, it is to be understood that the above description is intended to be illustrative and not restrictive. Many embodiments and applications other than the examples provided would be apparent to those of skill in the art upon reading the above description. For example, many of the components of the bicycles according to the principles of the present disclosure may be formed from a variety of materials and/or combinations thereof, as dictated by user preference, specific applications, and the like. The scope of the invention should be determined, not with reference to the above description, but should instead be determined with reference to the appended claims, along with the full scope of equivalents to which such claims are entitled. It should be understood that, as used herein, exemplary refers to serving as an illustration or specimen, illustrative, or typical. As used herein, the adverb “substantially” modifying an adjective means that a shape or structure may deviate from an exact described geometry because of imperfections in materials, machining, manufacturing, etc. It is anticipated and intended that future developments will occur in the arts discussed herein, and that the disclosed systems and methods will be incorporated into such future embodiments. In sum, it should be understood that the invention is capable of modification and variation and is limited only by the following claims.

With regard to the processes, systems, methods, heuristics, etc. described herein, it should be understood that, although the steps of such processes, etc. have been described as occurring according to a certain ordered sequence, such processes could be practiced with the described steps performed in an order other than the order described herein. It further should be understood that certain steps could be performed simultaneously, that other steps could be added, or that certain steps described herein could be omitted. In other words, the descriptions of processes herein are provided for the purpose of illustrating certain embodiments, and should in no way be construed so as to limit the claims.

All terms used in the claims are intended to be given their broadest reasonable constructions and their ordinary meanings as understood by those skilled in the art unless an explicit indication to the contrary is made herein. In particular, use of the singular articles such as “a,” “the,” “said,” etc. should be read to recite one or more of the indicated elements unless a claim recites an explicit limitation to the contrary.

The invention claimed is:

1. An apparatus, comprising:

a first pair of brackets coupled to a first bicycle frame component, one of the first pair of brackets having a radially-inwardly extending first protrusion;

23

- a first gear component coupled to a second bicycle frame component and rotatably coupled within the first pair of brackets, the first gear component having a first set of recesses radially spaced from each other about a periphery thereof;
- a first cable component engaging at least one of the first pair of brackets and selectively biasing the first protrusion into one of the first set of recesses to rotatably lock the first gear component with respect to the first pair of brackets; and
- a lever rotatably coupled relative to the first bicycle frame component and engaged with the first cable component.
2. The apparatus of claim 1, further comprising:
- a second pair of brackets coupled to the first bicycle frame component, one of the second pair of brackets having a radially-inwardly extending second protrusion;
- a second gear component coupled to a third bicycle frame component and rotatably coupled within the second pair of brackets, the second gear component having a second set of recesses radially spaced from each other about a periphery thereof; and
- a second cable component engaging the lever and at least one of the second pair of brackets, the second cable component selectively biasing the second protrusion into one of the second set of recesses to rotatably lock the second gear component with respect to the second pair of brackets.
3. The apparatus of claim 2, further comprising:
- a third pair of brackets coupled to a fourth bicycle frame component, one of the third pair of brackets having a radially-inwardly extending third protrusion;
- a third gear component coupled to the second bicycle frame component and rotatably coupled within the third pair of brackets, the third gear component having a third set of recesses radially spaced from each other about a periphery thereof; and
- a third cable component engaging the lever and at least one of the third pair of brackets, the third cable component selectively biasing the third protrusion into one of the third set of recesses to rotatably lock the third gear component with respect to the third pair of brackets.
4. The apparatus of claim 1, further comprising:
- a second pair of brackets coupled relative to a third bicycle frame component, one of the second pair of brackets having a radially-inwardly extending second protrusion;
- a second gear component coupled relative to the second bicycle frame component and rotatably coupled within the second pair of brackets, the second gear component having a second set of recesses radially spaced from each other about a periphery thereof; and
- a second cable component engaging the lever and at least one of the second pair of brackets, the second cable component selectively biasing the second protrusion into one of the second set of recesses to rotatably lock the second gear component with respect to the second pair of brackets.
5. The apparatus of claim 1, wherein the first cable component is fixed between one of the first pair of brackets and the lever.
6. The apparatus of claim 1, wherein the first cable component includes a flexible outer cable fixed to one of the first pair of brackets, a flexible inner cable extending through the outer cable and fixed to the other of the first pair of brackets, the outer and inner cables each engaged with the lever.

24

7. The apparatus of claim 1, wherein one of the first pair of brackets has a radially-inwardly extending second protrusion and the first gear component has a second set of recesses each complementary to the second protrusion.
8. The apparatus of claim 1, further comprising an elastic coupling component disposed within the first gear component, the elastic coupling component coupled in series between the first gear component and the second bicycle frame component.
9. A bicycle frame, comprising:
- a top tube;
- a seat tube having an upper portion rotatably coupled to a rear portion of the top tube about a first pivot;
- a chain stay rotatably coupled to a lower portion of the seat tube about a second pivot;
- a head tube rotatably coupled to a forward portion of the top tube about a third pivot;
- a first pair of brackets coupled to the seat tube at the first pivot, one of the first pair of brackets having a radially-inwardly extending first protrusion;
- a first gear component coupled to the top tube at the first pivot and rotatably coupled within the first pair of brackets, the first gear component having a first set of recesses radially spaced from each other about a periphery thereof; and
- a first cable component enclosed within the seat tube and the top tube, the first cable component engaging at least one of the first pair of brackets and selectively biasing the first protrusion into one of the first set of recesses to rotatably lock the seat tube with respect to the top tube.
10. The bicycle frame of claim 9, further comprising a lever rotatably coupled with respect to the seat tube and engaged with the first cable component.
11. The bicycle frame of claim 10, further comprising:
- a second pair of brackets secured with respect to the seat tube at the second pivot, one of the second pair of brackets having a radially-inwardly extending second protrusion;
- a second gear component secured with respect to the chain stay at the second pivot and rotatably coupled within the second pair of brackets, the second gear component having a second set of recesses radially spaced from each other about a periphery thereof; and
- a second cable component engaging the lever and at least one of the second pair of brackets, the second cable component selectively biasing the second protrusion into one of the second set of recesses to rotatably lock the seat tube with respect to the chain stay.
12. The bicycle frame of claim 11, further comprising:
- a third pair of brackets secured with respect to the head tube at the third pivot, one of the third pair of brackets having a radially-inwardly extending third protrusion;
- a third gear component secured with respect to the top tube at the third pivot and rotatably coupled within the third pair of brackets, the third gear component having a third set of recesses radially spaced from each other about a periphery thereof; and
- a third cable component engaging the lever and at least one of the third pair of brackets, the third cable component selectively biasing the third protrusion into one of the third set of recesses to rotatably lock the head tube with respect to the top tube.
13. The bicycle frame of claim 11, further comprising an elastic coupling component disposed within the second gear

25

component, the elastic coupling component coupled in series between the second gear component and the chain stay.

- 14. The bicycle frame of claim 10, further comprising:
 - a second pair of brackets secured with respect to the top tube at the third pivot, one of the second pair of brackets having a radially-inwardly extending second protrusion;
 - a second gear component secured with respect to the head tube at the third pivot and rotatably coupled within the second pair of brackets, the second gear component having a second set of recesses radially spaced from each other about a periphery thereof; and
 - a second cable component engaging the lever and at least one of the second pair of brackets, the second cable component selectively biasing the second protrusion into one of the second set of recesses to rotatably lock the top tube with respect to the head tube.

15. The bicycle frame of claim 10, wherein the first cable component is fixed between one of the first pair of brackets and the lever.

16. The bicycle frame of claim 10, wherein the first cable component includes a flexible outer cable fixed to one of the first pair of brackets, a flexible inner cable extending through

26

the outer cable and fixed to the other of the first pair of brackets, the outer and inner cables each engaged with the lever.

17. The bicycle frame of claim 9, wherein one of the first pair of brackets has a radially-inwardly extending second protrusion and the first gear component has a second set of recesses each complementary to the second protrusion.

18. The bicycle frame of claim 9, further comprising a locking member engaging outside surfaces of the seat tube and the top tube, respectively, at the first pivot, selectively rotatably locking the seat tube and the top tube independent of the first pair of brackets and the first gear component.

19. The bicycle frame of claim 9, wherein the second and third pivots rotate the head tube and the chain stay with respect to the top tube and seat tube, respectively, in a first direction between operating positions and storage positions thereof, and the second pivot rotates the seat tube with respect to the top tube in a second direction opposite the first direction between operating and storage positions thereof.

20. The apparatus of claim 5, wherein the first cable component is fixed to one of the first pair of brackets and the lever, and the first cable component wraps around the other of the first pair of brackets, the first cable component being configured to radially compress each of the first pair of brackets under tension.

* * * * *