



US009555528B2

(12) **United States Patent**
Malewicz et al.

(10) **Patent No.:** **US 9,555,528 B2**
(45) **Date of Patent:** **Jan. 31, 2017**

(54) **SURGICAL DELIVERY DEVICE AND METHOD OF USE**

USPC 623/2.11
See application file for complete search history.

(75) Inventors: **Andrzej M. Malewicz**, Minneapolis, MN (US); **David Elizondo**, Champlin, MN (US); **Matthew W. Weston**, Little Canada, MN (US)

(56) **References Cited**

(73) Assignee: **Medtronic 3F Therapeutics, Inc.**, Irvine, CA (US)

U.S. PATENT DOCUMENTS

(*) Notice: Subject to any disclaimer, the term of this patent is extended or adjusted under 35 U.S.C. 154(b) by 584 days.

5,749,921	A	5/1998	Lenker et al.
6,425,916	B1	7/2002	Garrison et al.
7,435,257	B2	10/2008	Lashinski et al.
7,510,572	B2	3/2009	Gabbay
7,749,266	B2	7/2010	Forster et al.
8,715,332	B2*	5/2014	Tan et al. 623/1.11
9,168,130	B2*	10/2015	Straubinger A61F 2/2418
2006/0212042	A1*	9/2006	Lampert et al. 606/108
2006/0235510	A1*	10/2006	Johnson et al. 623/2.11
2007/0112422	A1	5/2007	Dehdashtian
2007/0118079	A1	5/2007	Moberg et al.
2007/0288089	A1*	12/2007	Gurskis et al. 623/2.4
2008/0082165	A1	4/2008	Wilson et al.
2008/0140189	A1	6/2008	Nguyen et al.
2008/0208329	A1*	8/2008	Bishop et al. 623/2.11
2009/0118706	A1*	5/2009	Schweikert A61M 25/09041 604/528
2009/0143857	A1	6/2009	Melsheimer et al.
2010/0249916	A1	9/2010	Zhang

(Continued)

(21) Appl. No.: **12/870,584**

(22) Filed: **Aug. 27, 2010**

(65) **Prior Publication Data**

US 2011/0060404 A1 Mar. 10, 2011

Related U.S. Application Data

(60) Provisional application No. 61/238,063, filed on Aug. 28, 2009, provisional application No. 61/287,030, filed on Dec. 16, 2009, provisional application No. 61/322,486, filed on Apr. 9, 2010.

FOREIGN PATENT DOCUMENTS

WO WO 2009/002458 A1 12/2008

Primary Examiner — Gregory Anderson

(51) **Int. Cl.**

A61F 2/24 (2006.01)
B25B 27/10 (2006.01)
A61F 2/95 (2013.01)

(57) **ABSTRACT**

(52) **U.S. Cl.**

CPC **B25B 27/10** (2013.01); **A61F 2/2436** (2013.01); **A61F 2/2439** (2013.01); **A61F 2/2418** (2013.01); **A61F 2002/9517** (2013.01); **A61F 2002/9522** (2013.01)

A delivery device for a stented heart valve includes a handle, an elongate shaft extending from a distal end of the handle, and a conical housing having a proximal end coupled to the elongate shaft and an open distal end, the conical housing having a conical lumen therein with a first internal diameter adjacent to the proximal end of the conical housing and a larger second internal diameter adjacent to the open distal end of the conical housing.

(58) **Field of Classification Search**

CPC A61F 2002/9517; A61F 2002/9522; A61F 2/2418; A61F 2/2436; A61F 2/2439

25 Claims, 29 Drawing Sheets

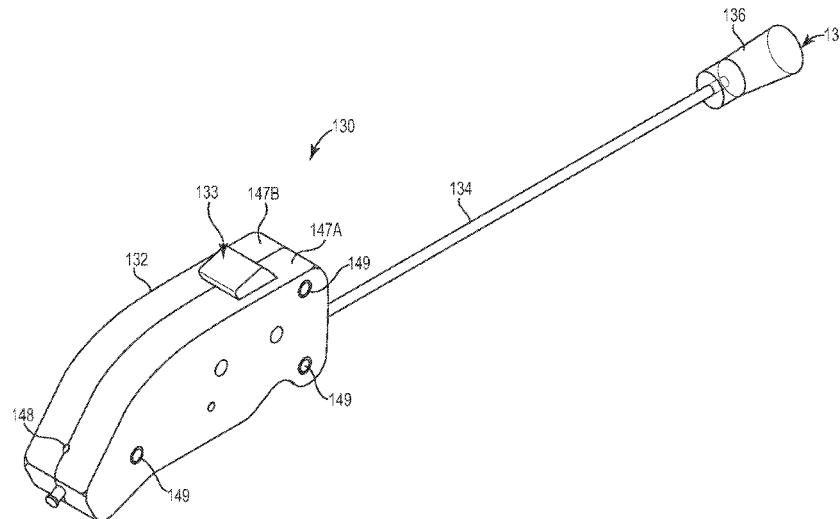

(56)

References Cited

U.S. PATENT DOCUMENTS

2010/0292780	A1	11/2010	Straubinger et al.
2010/0292782	A1	11/2010	Giannetti et al.
2010/0292784	A1	11/2010	Giannetti et al.
2011/0022165	A1	1/2011	Oba et al.
2011/0112631	A1	5/2011	Tuval et al.

* cited by examiner

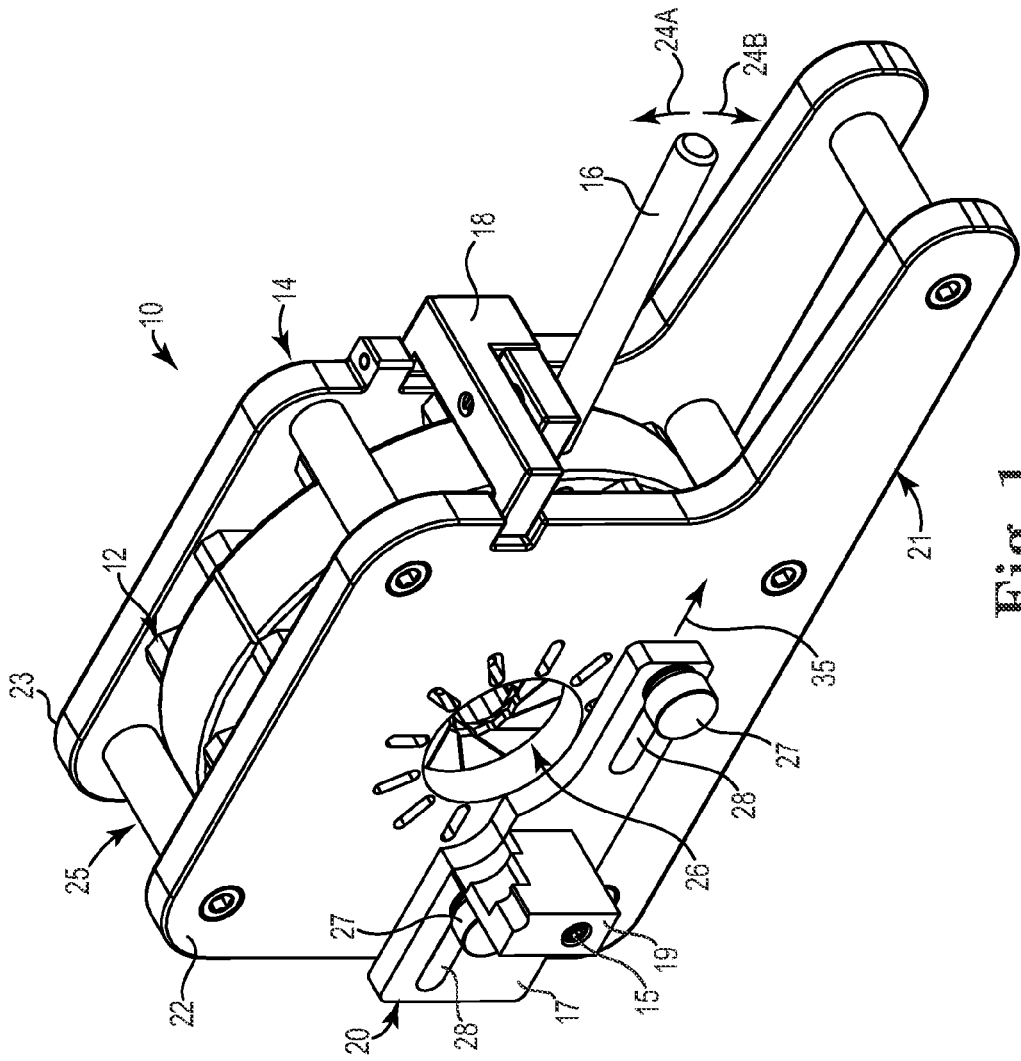

Fig. 1

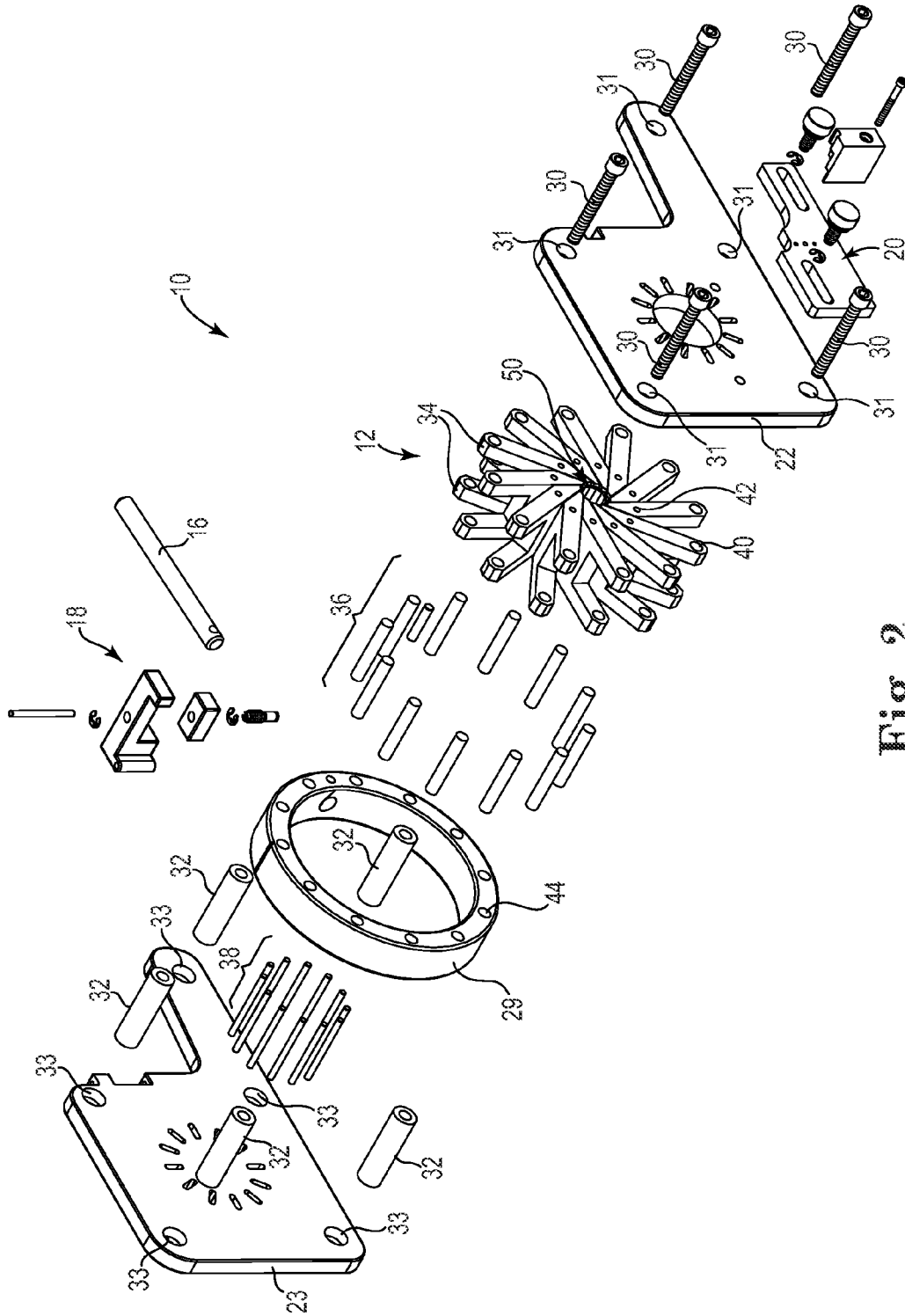

Fig. 2

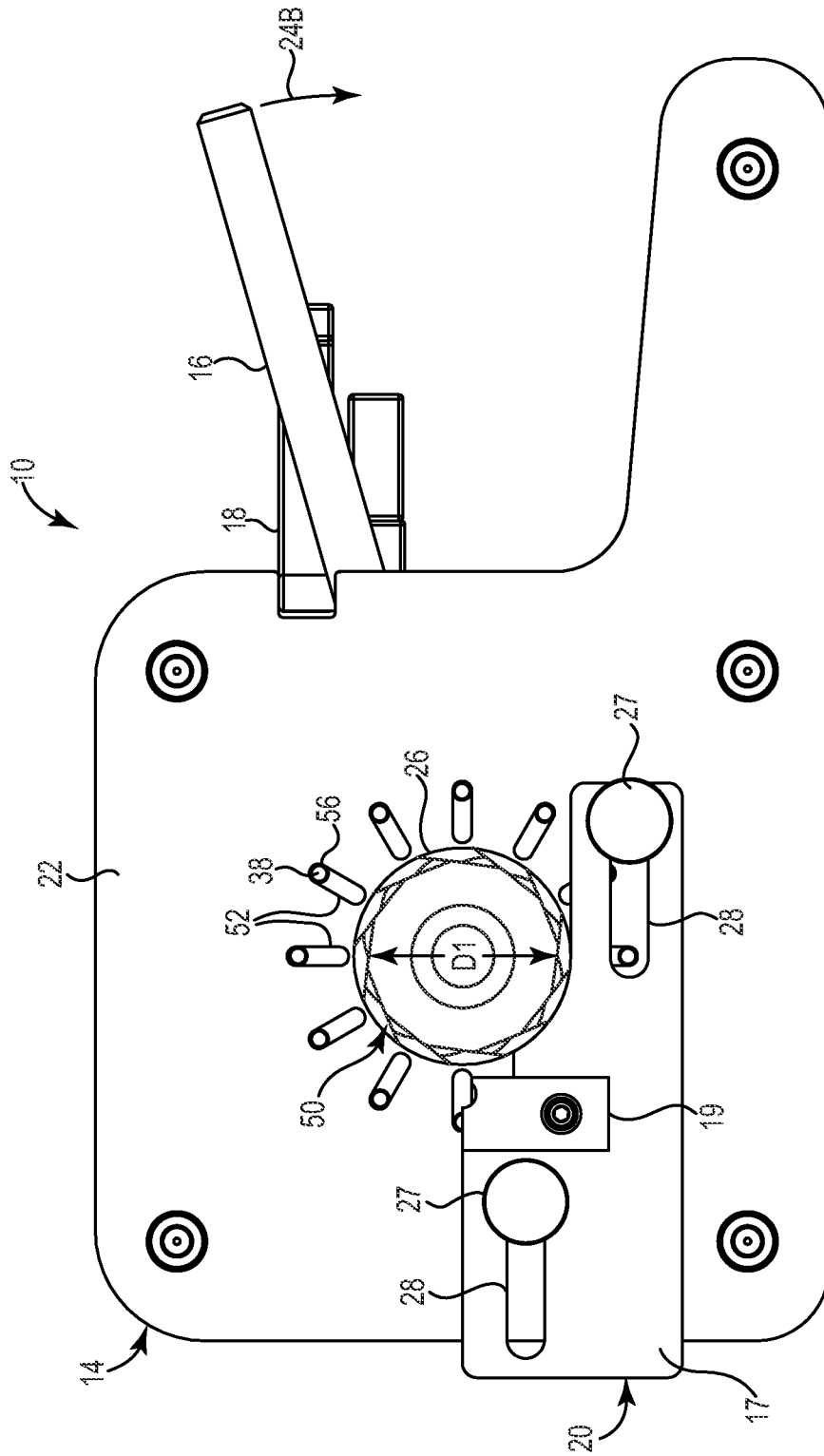

Fig. 3A

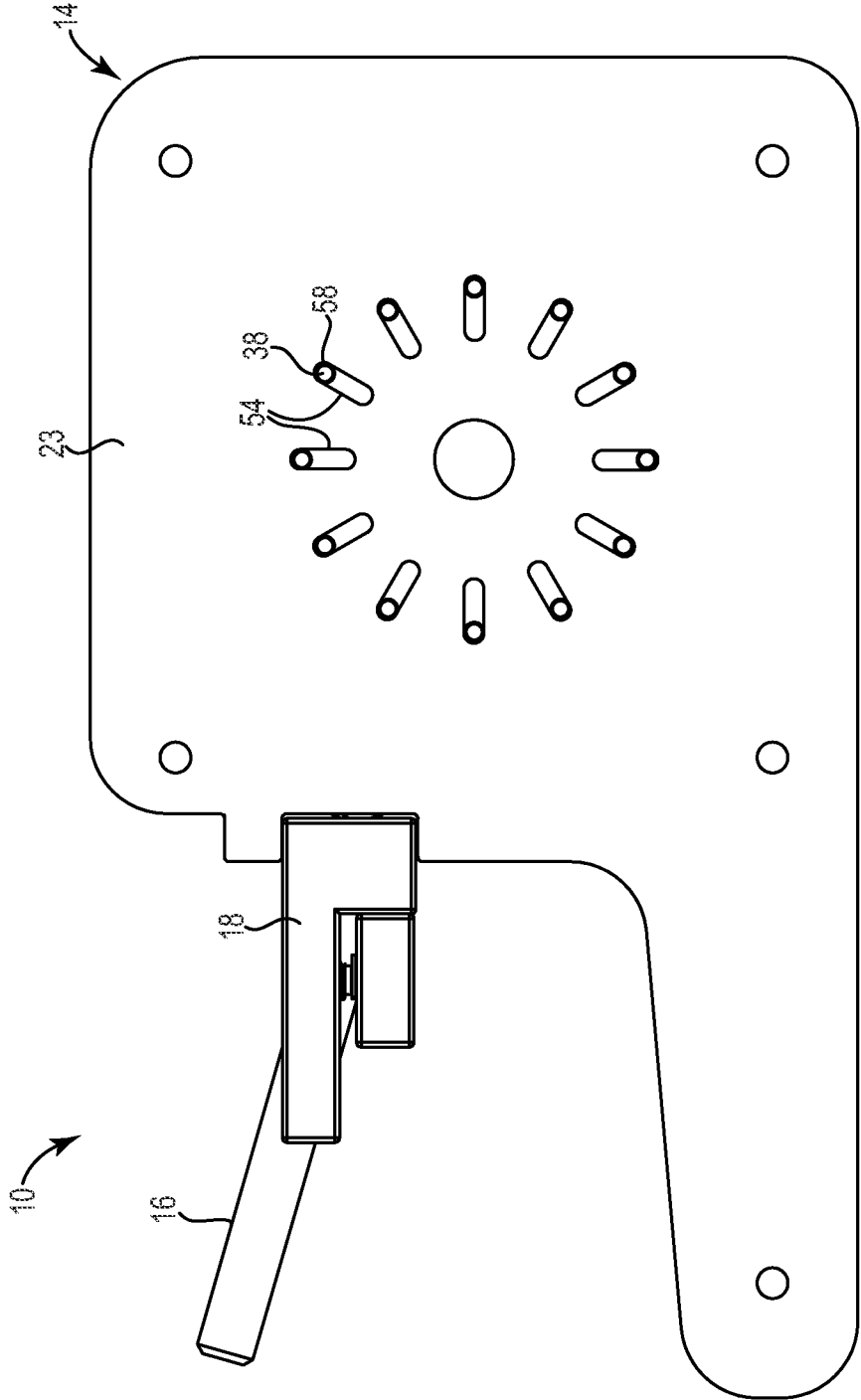

Fig. 3B

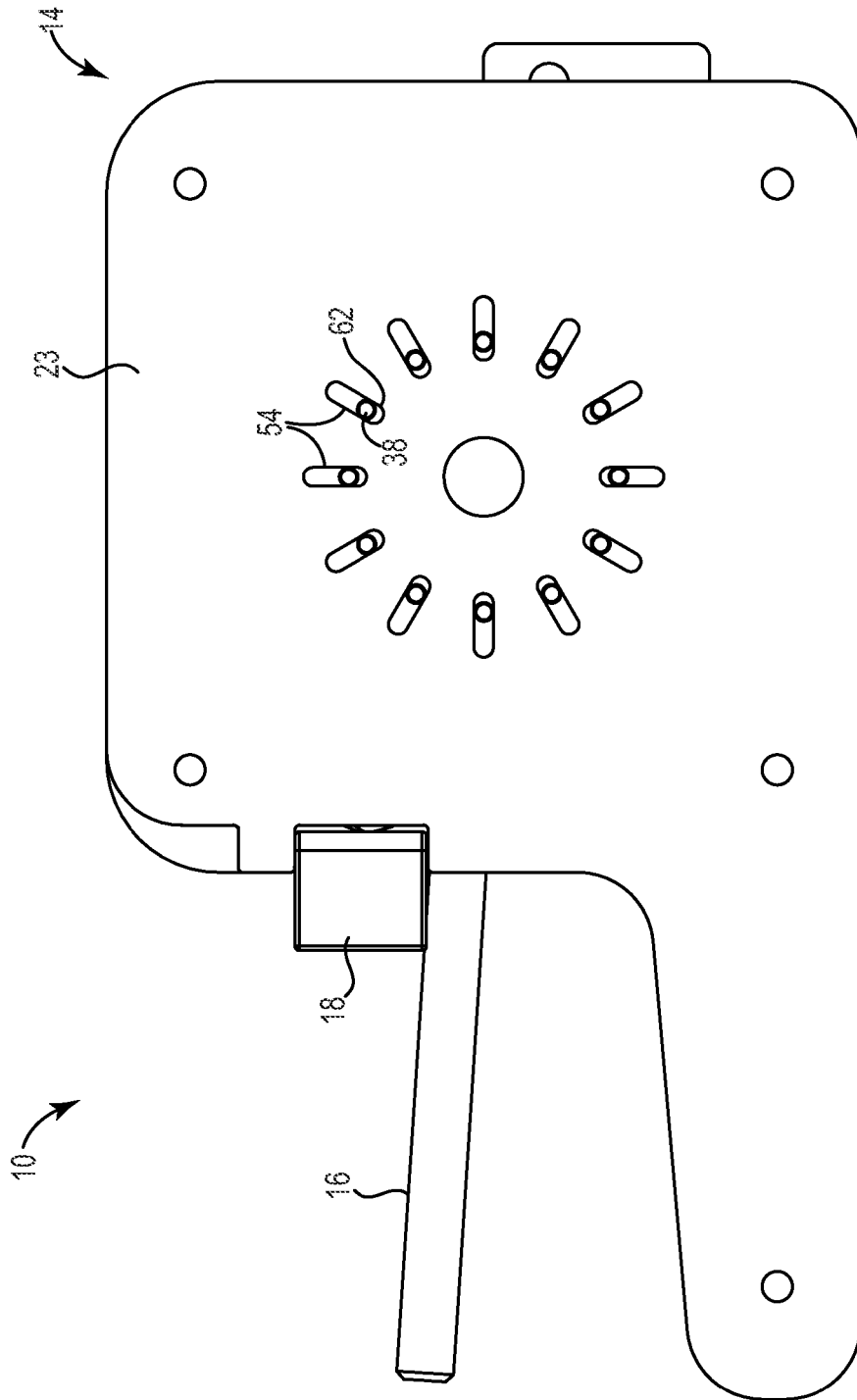

Fig. 4B

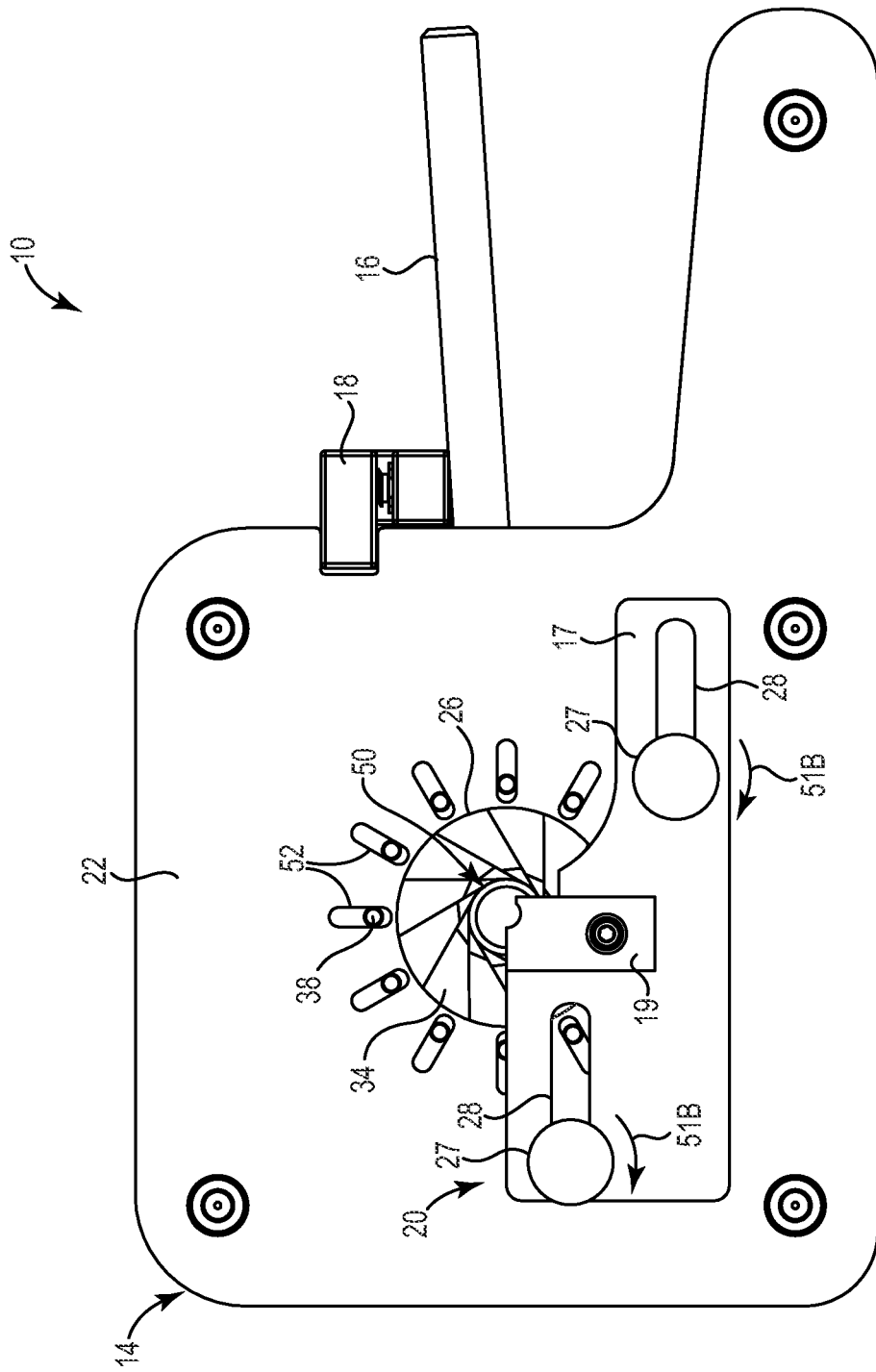

Fig. 5

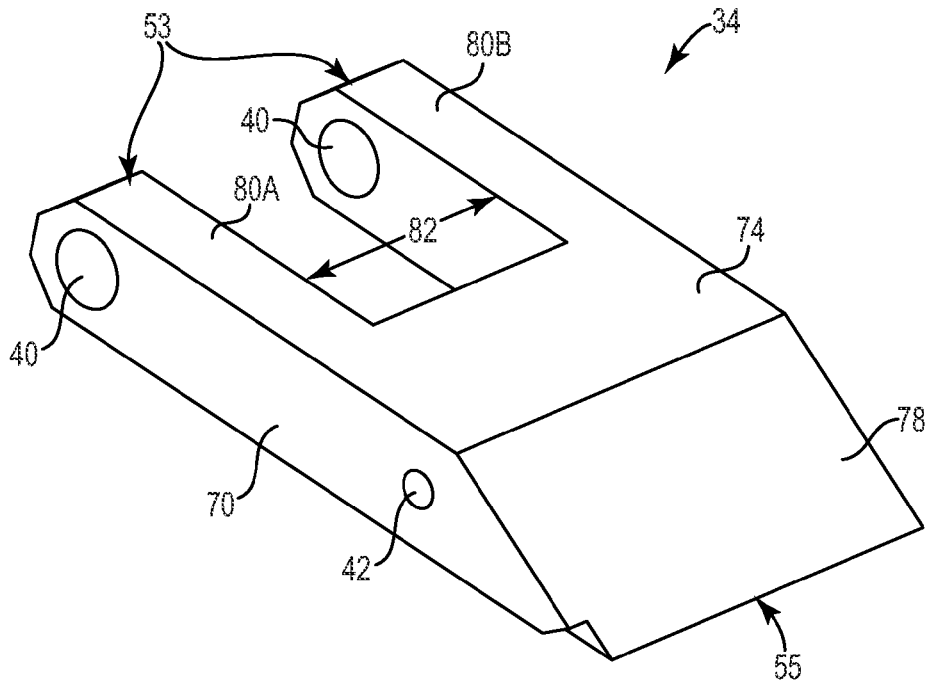

Fig. 6A

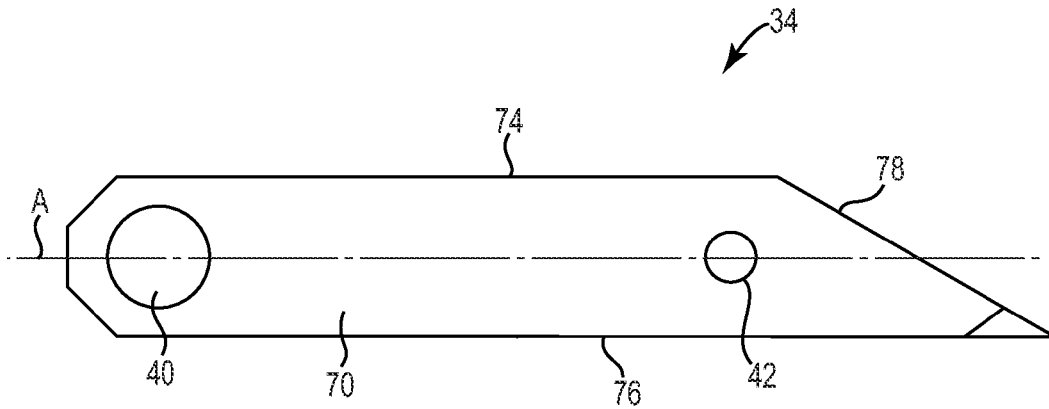

Fig. 6B

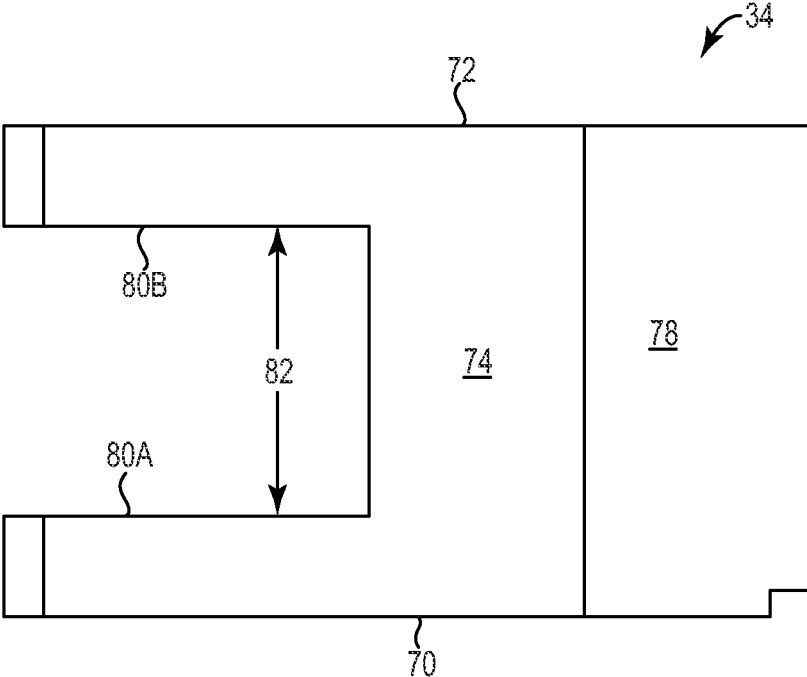

Fig. 6C

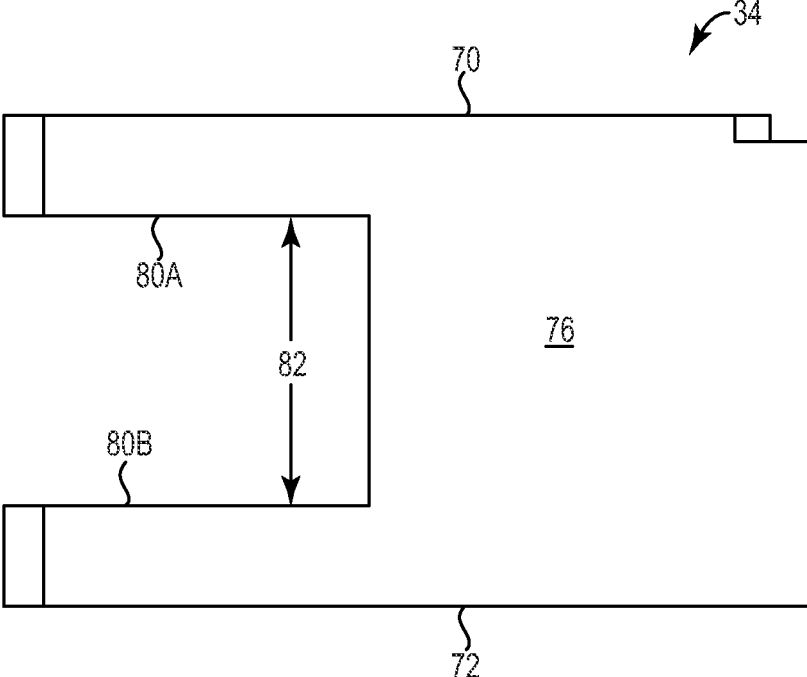

Fig. 6D

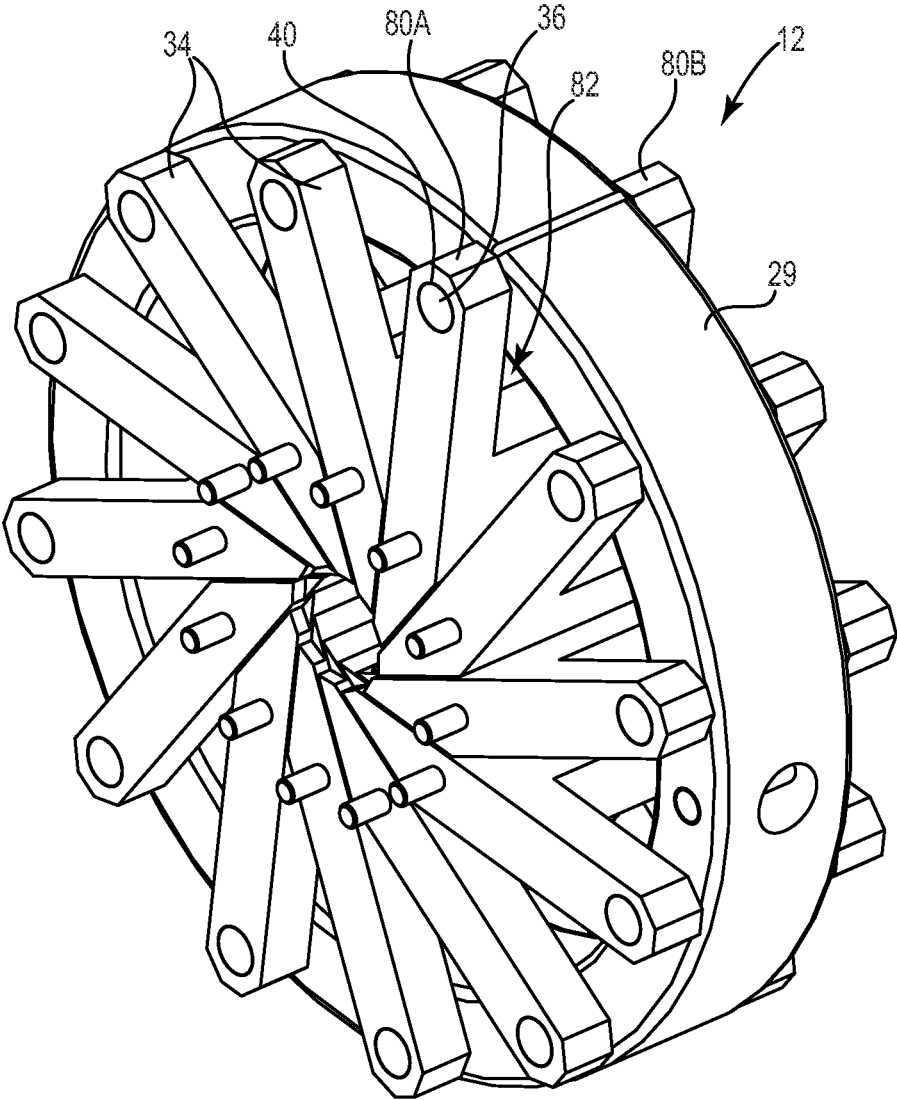

Fig. 7

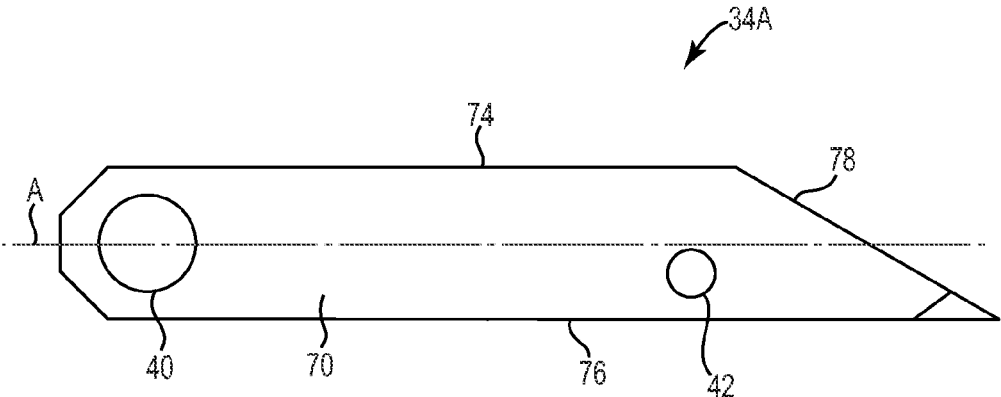

Fig. 8

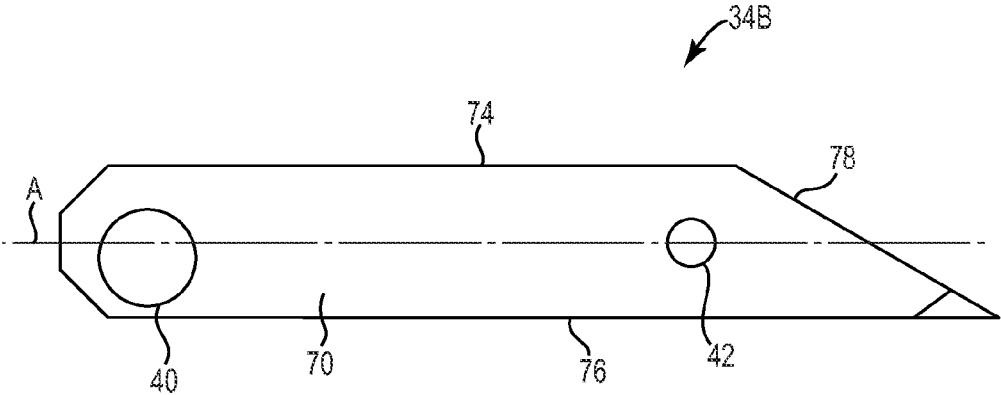

Fig. 9

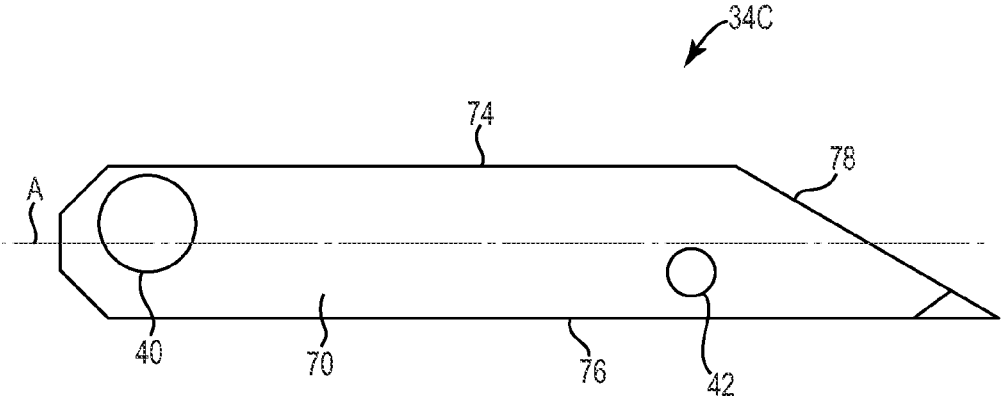

Fig. 10

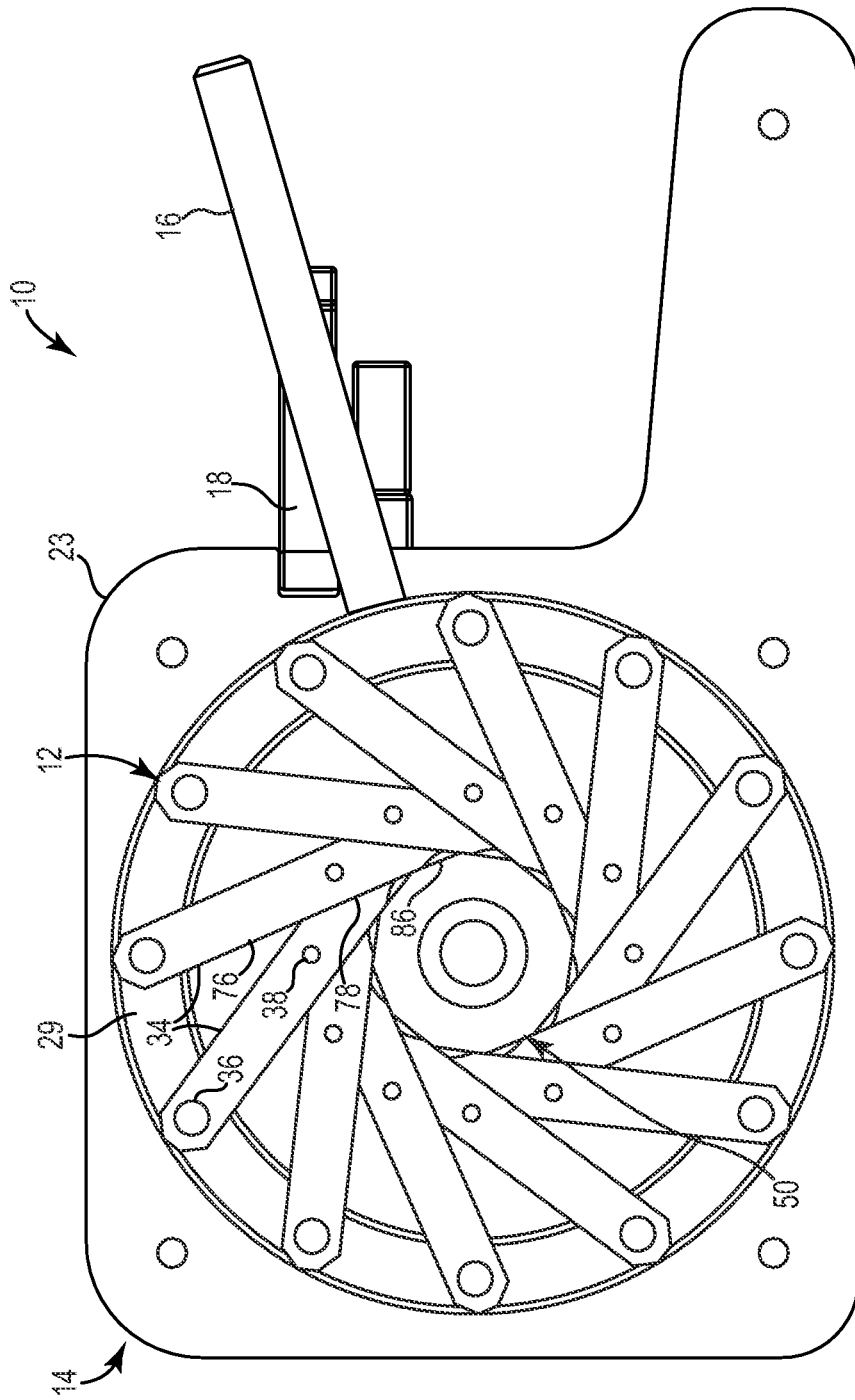

Fig. 11A

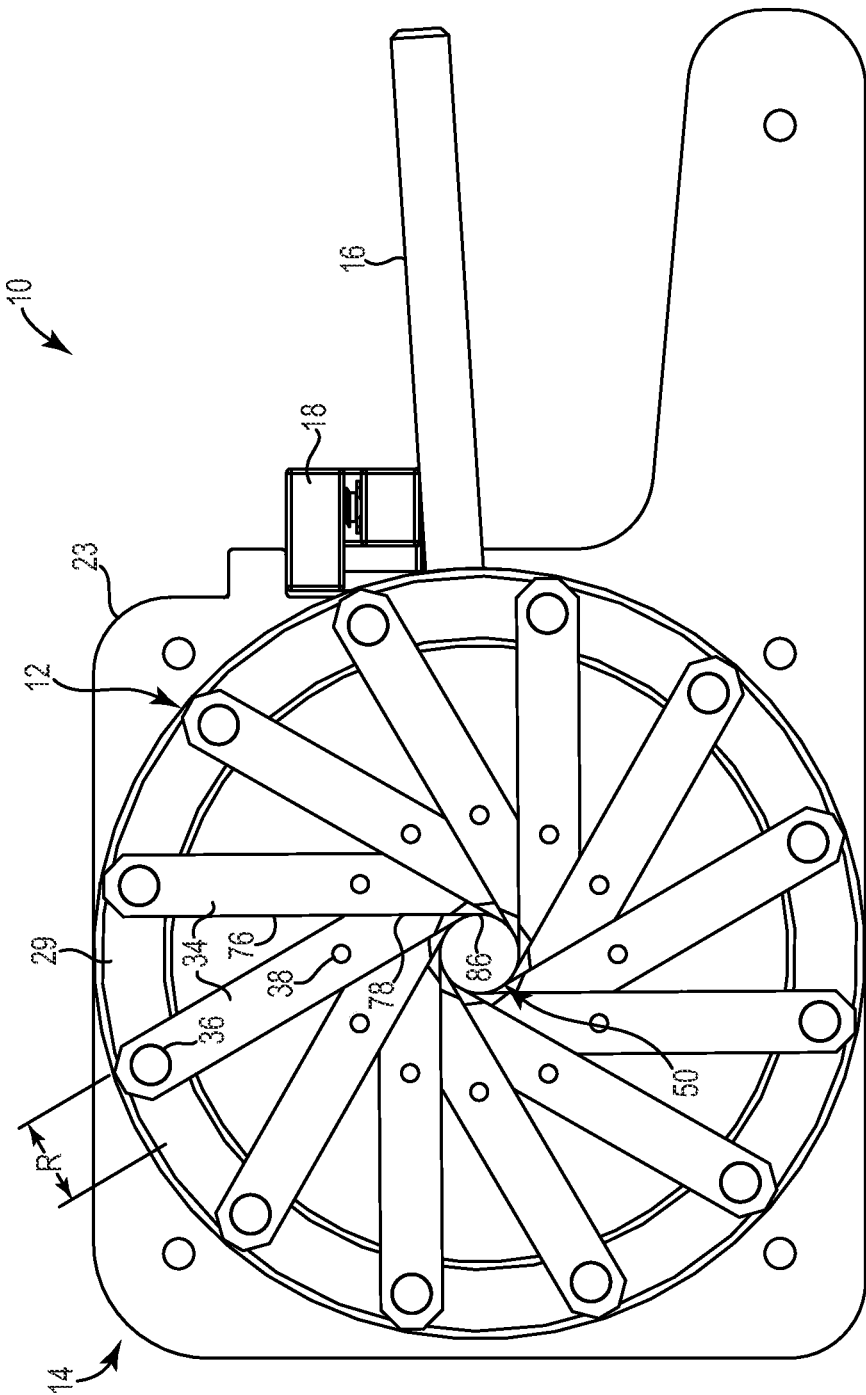

Fig. 11B

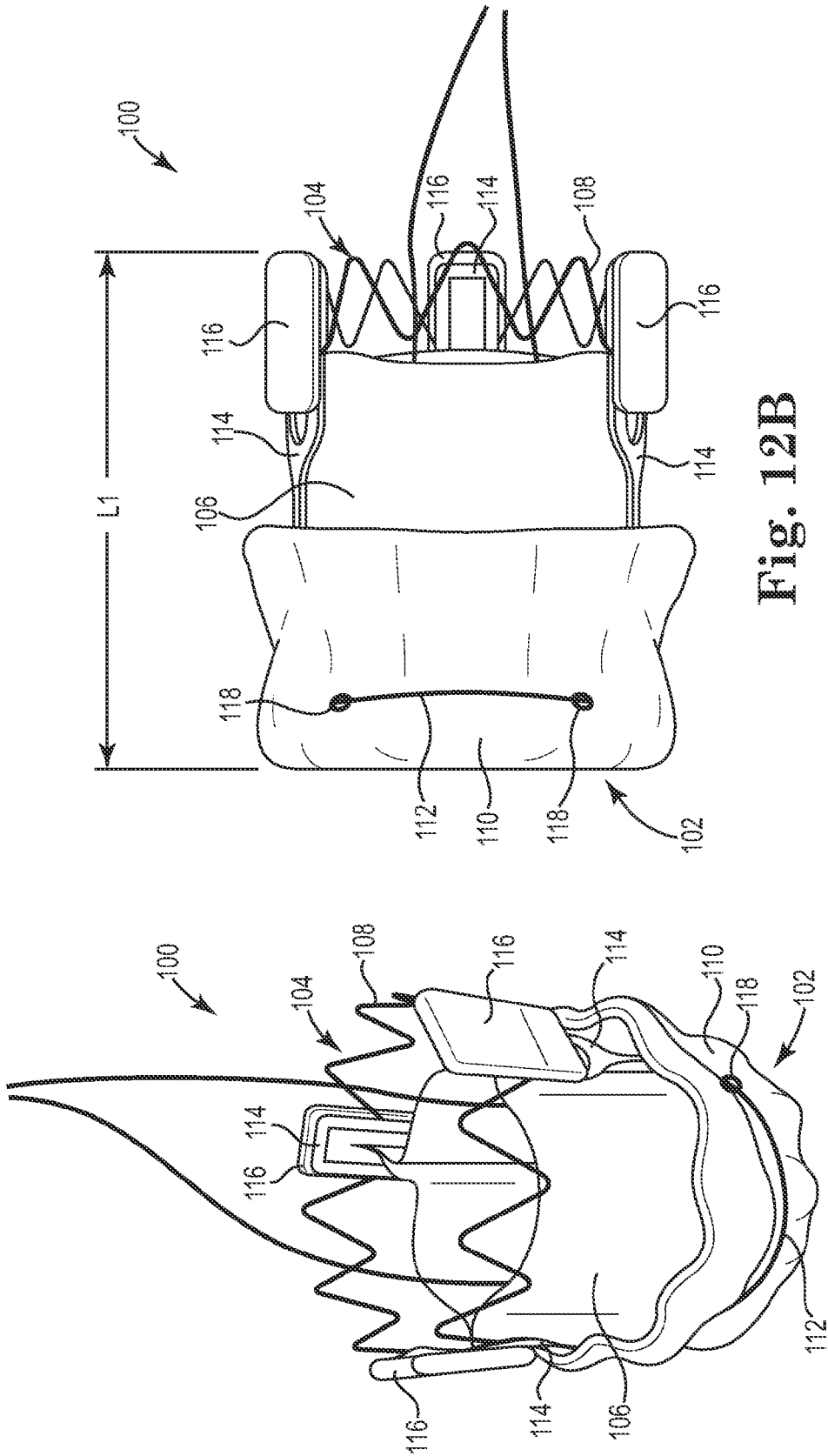

Fig. 12A

Fig. 12B

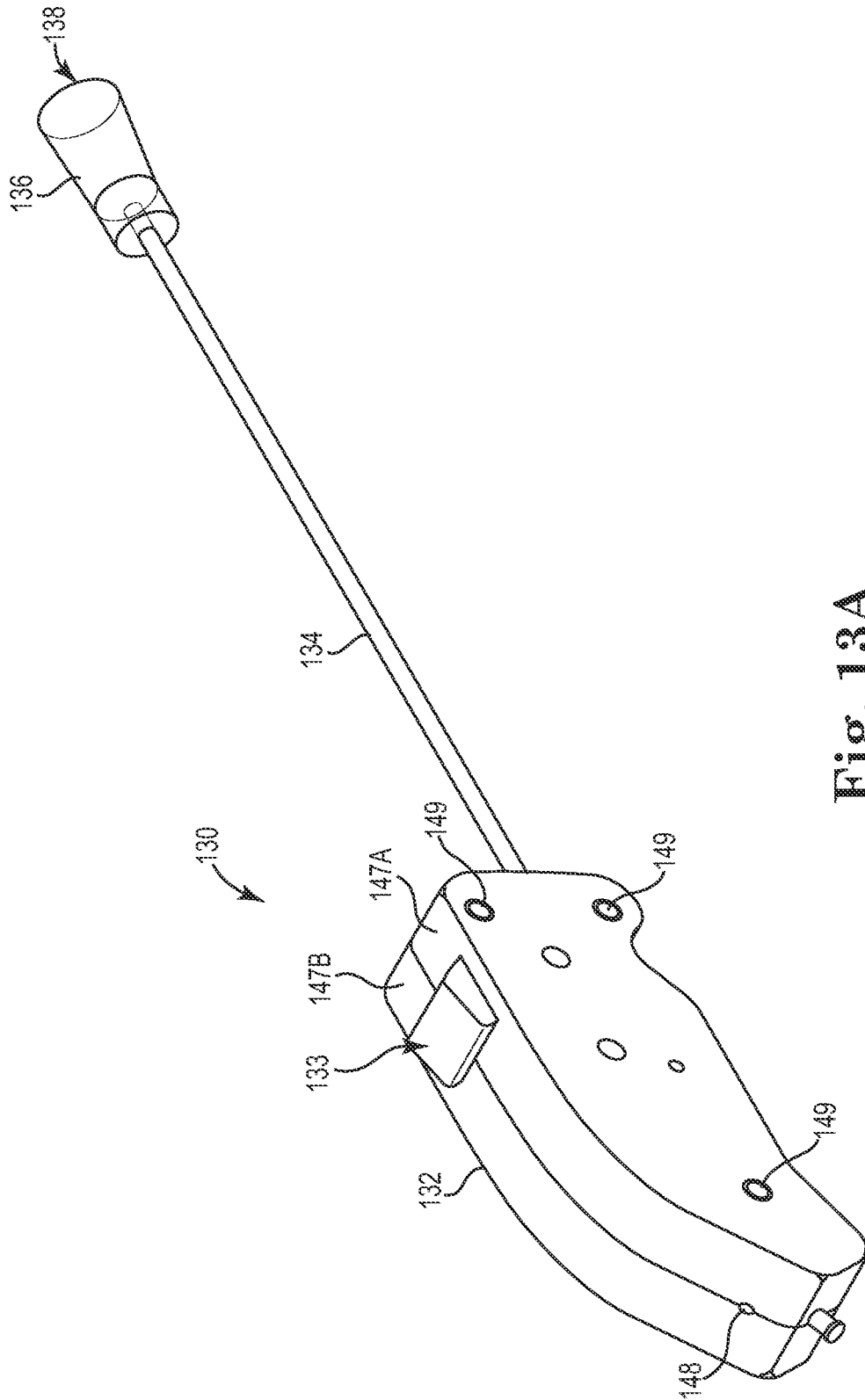

Fig. 13A

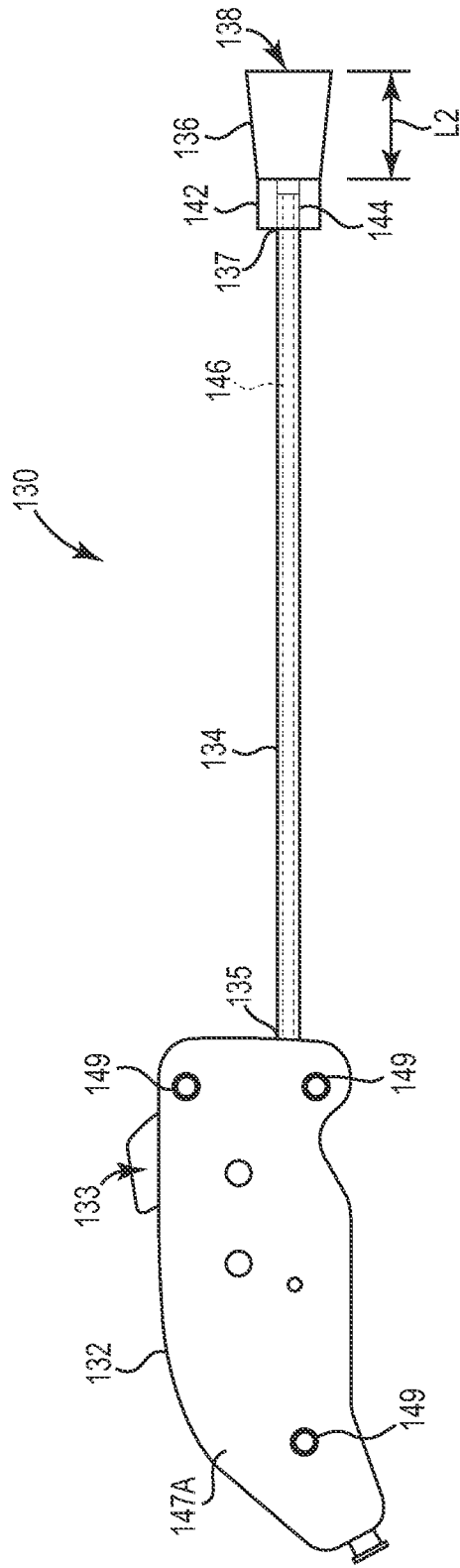

Fig. 13B

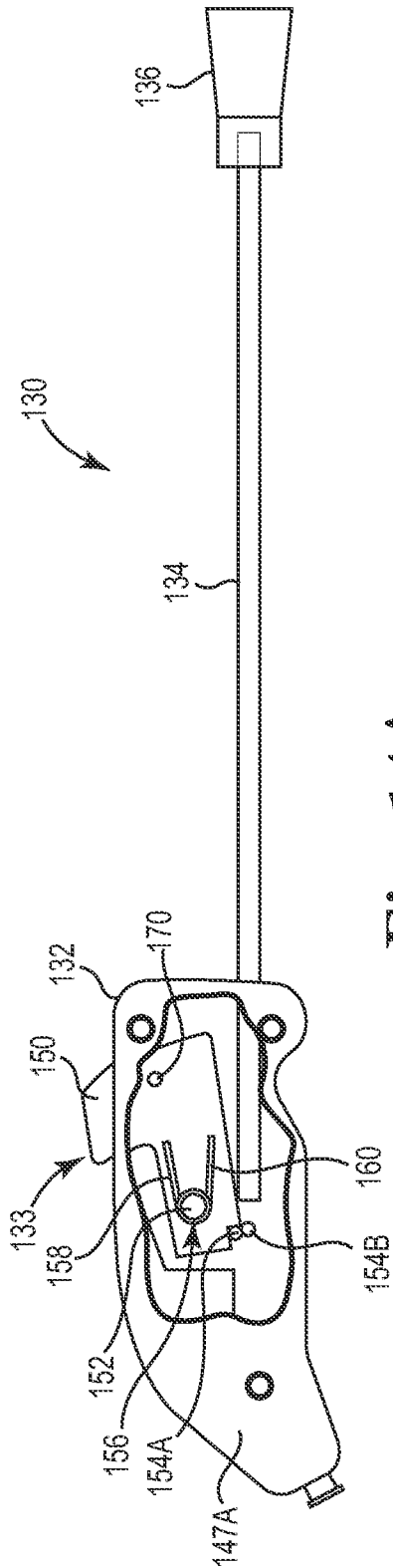

Fig. 14A

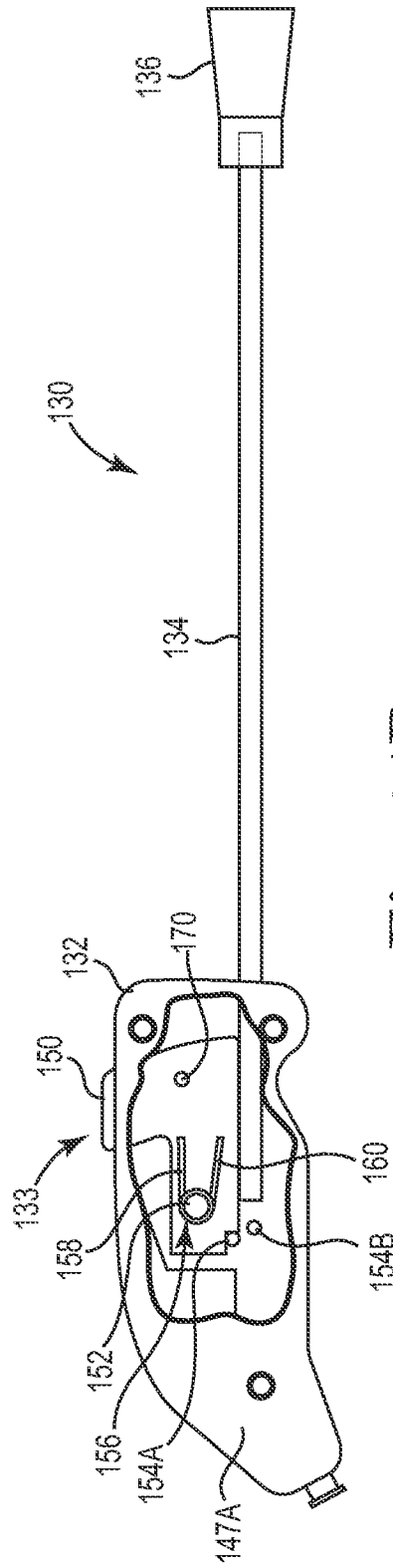

Fig. 14B

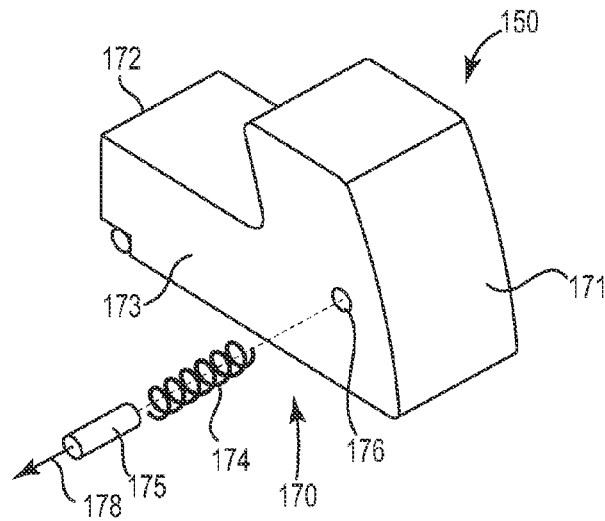

Fig. 15

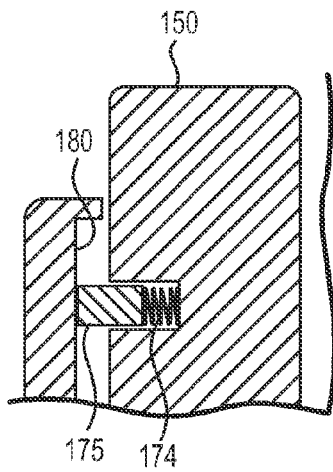

Fig. 16A

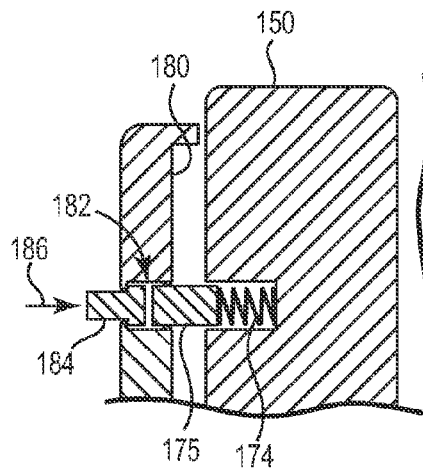

Fig. 16B

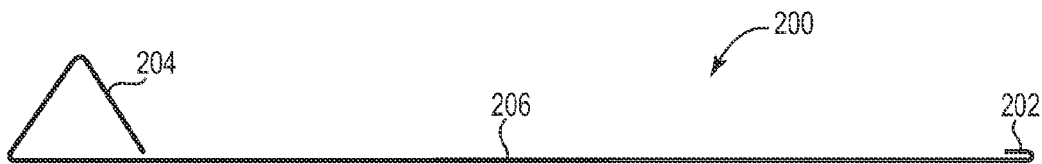

Fig. 17

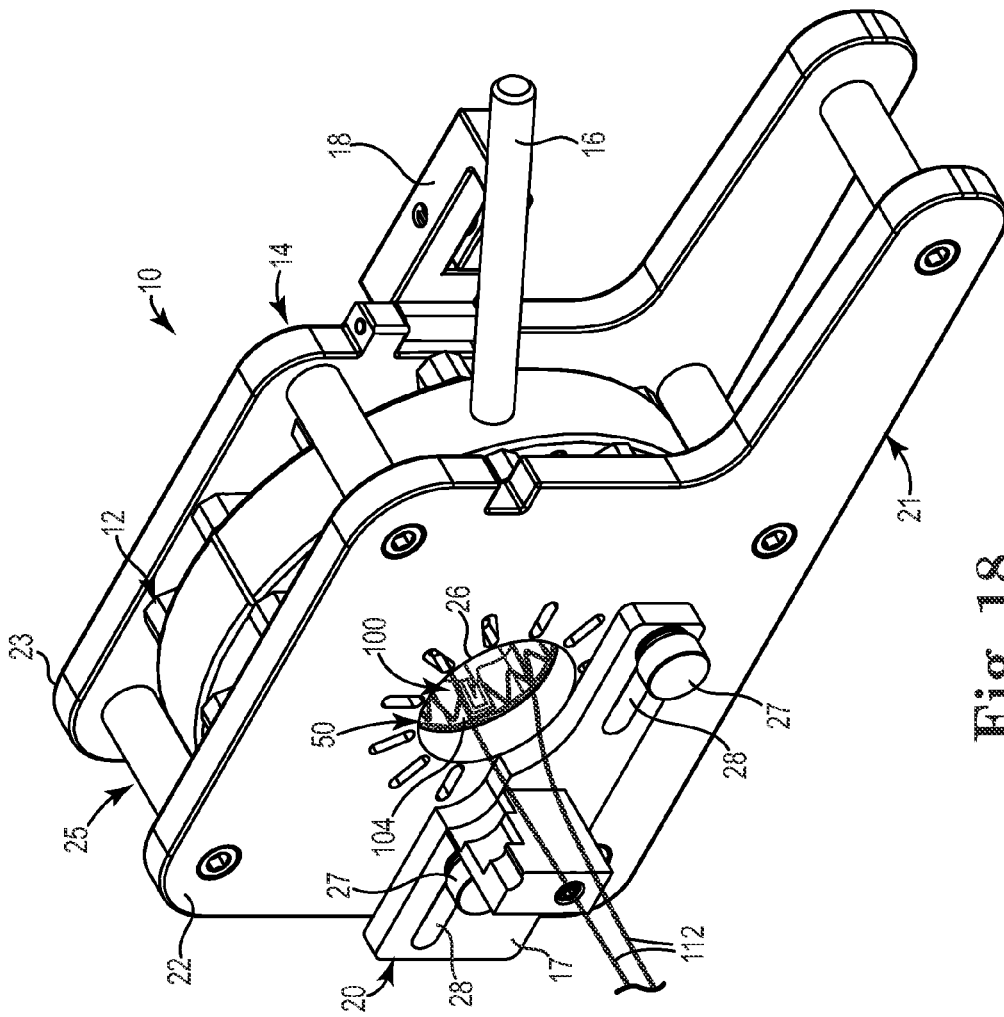

Fig. 18

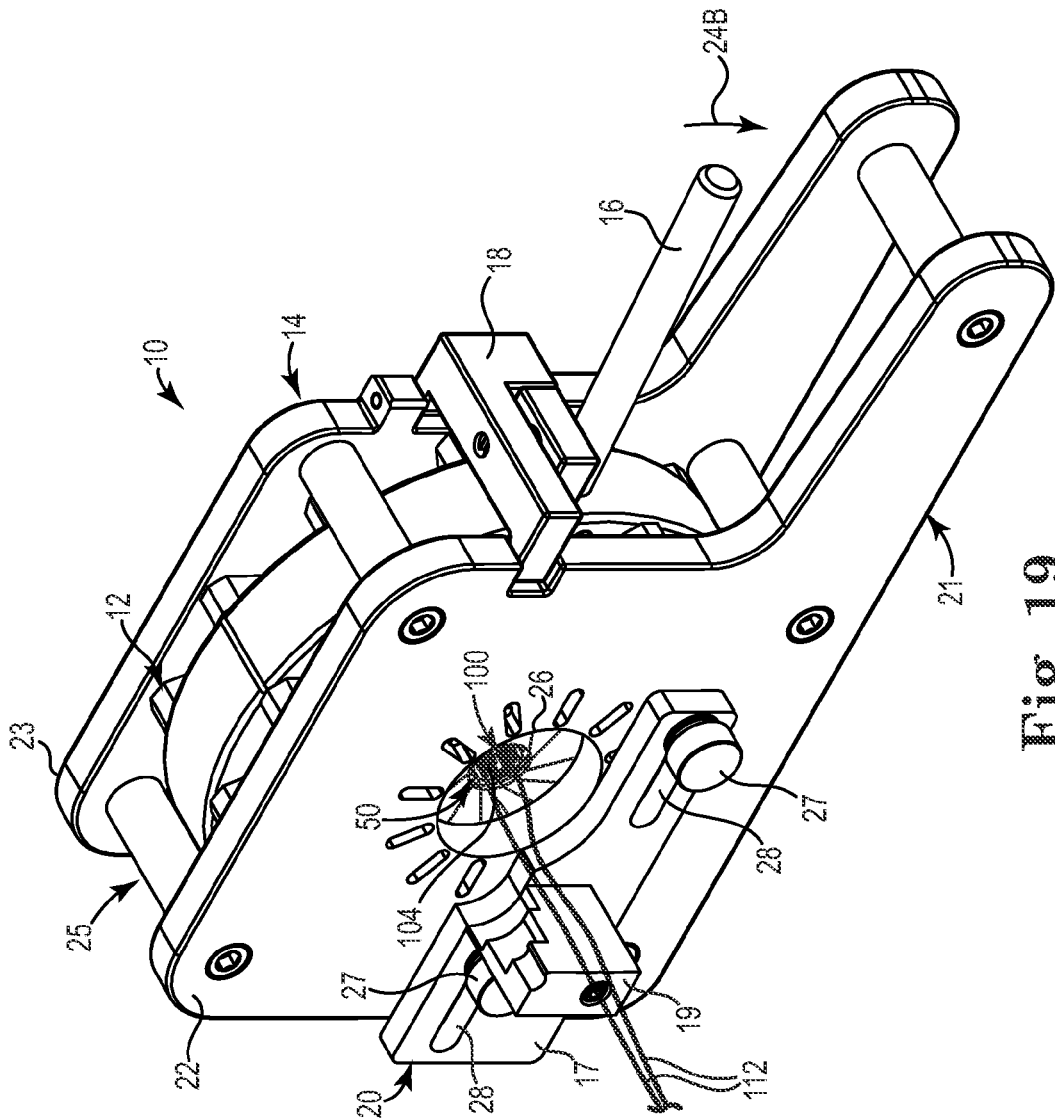

Fig. 19

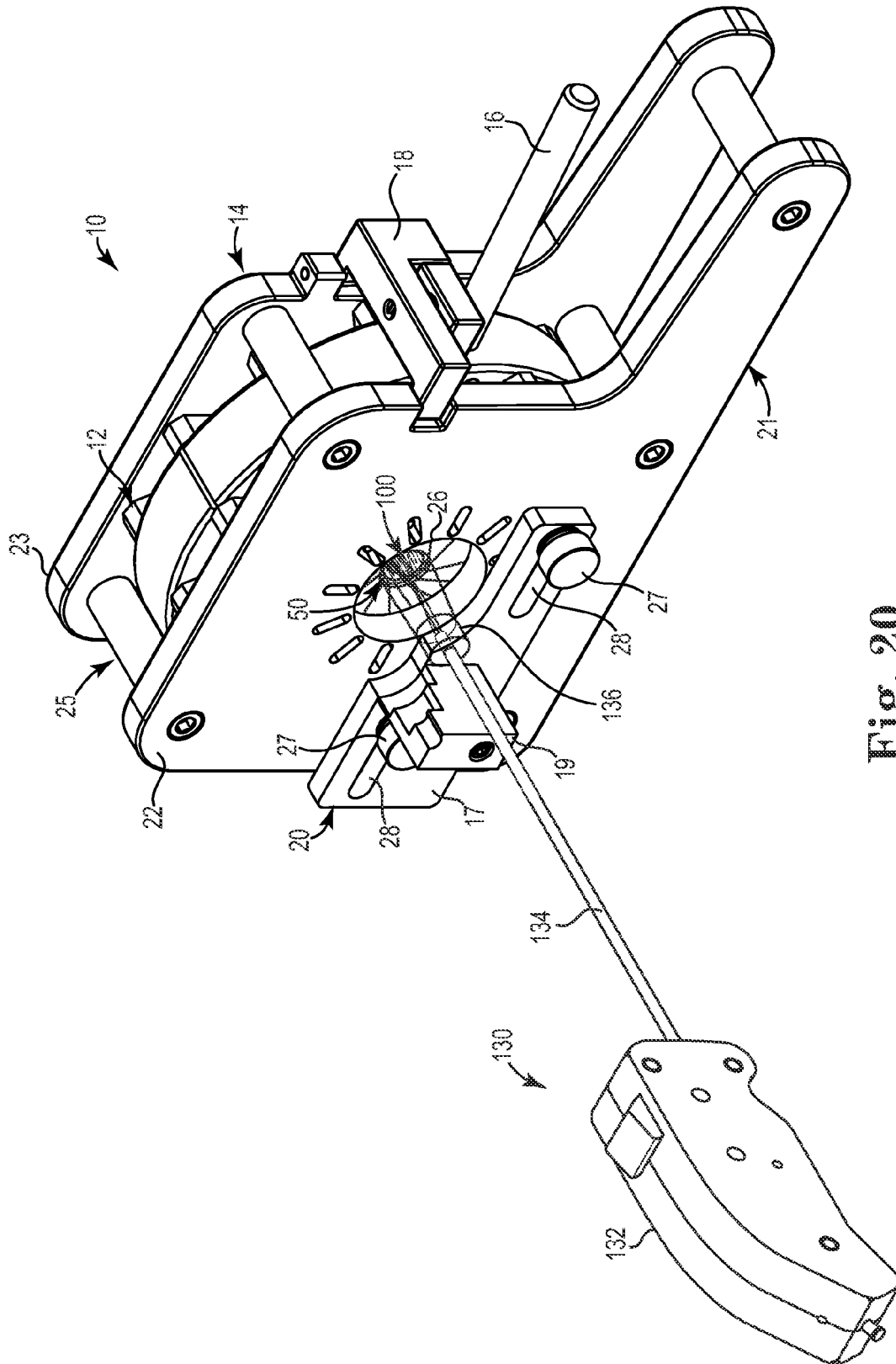

Fig. 20

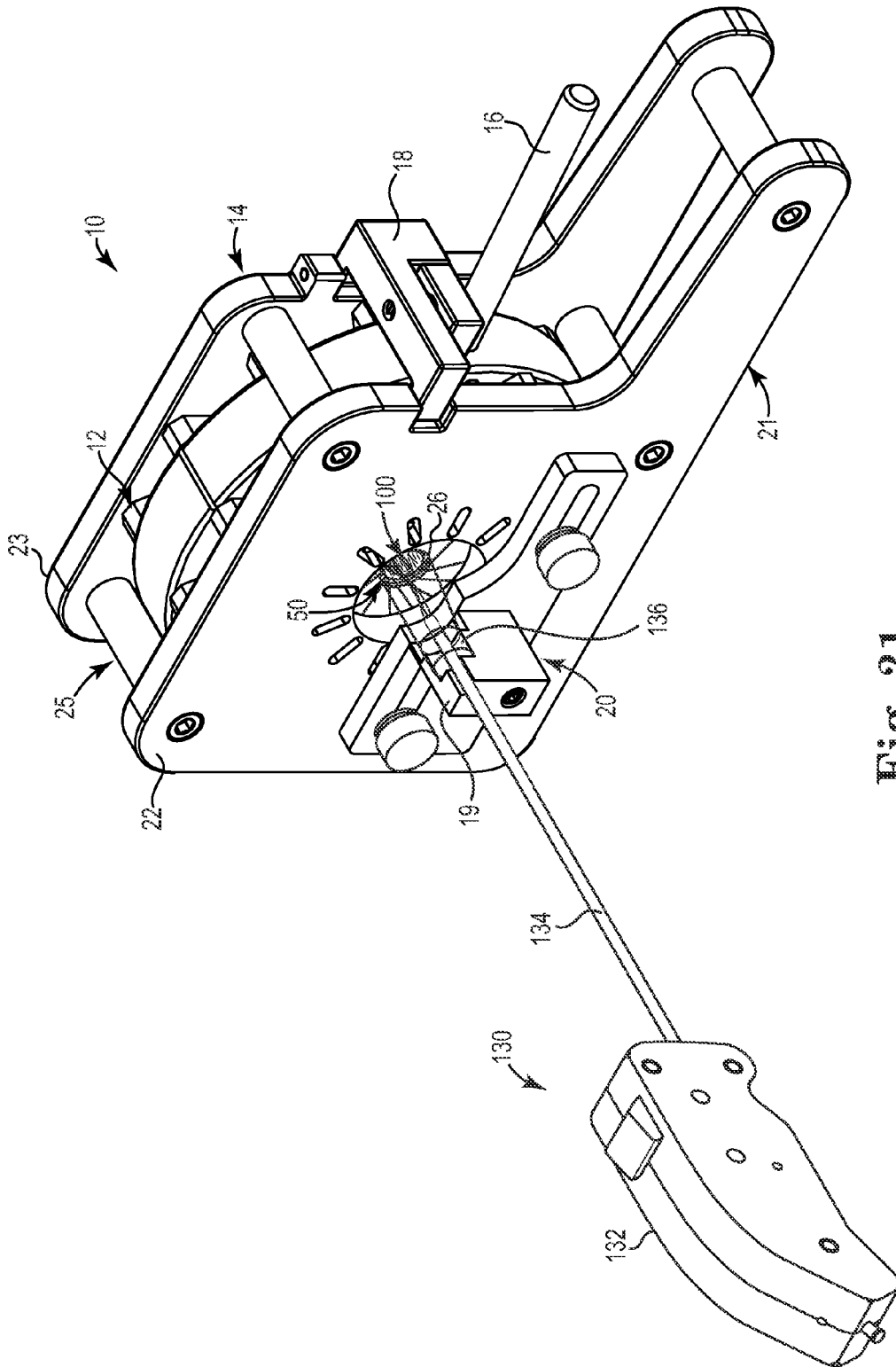

Fig. 21

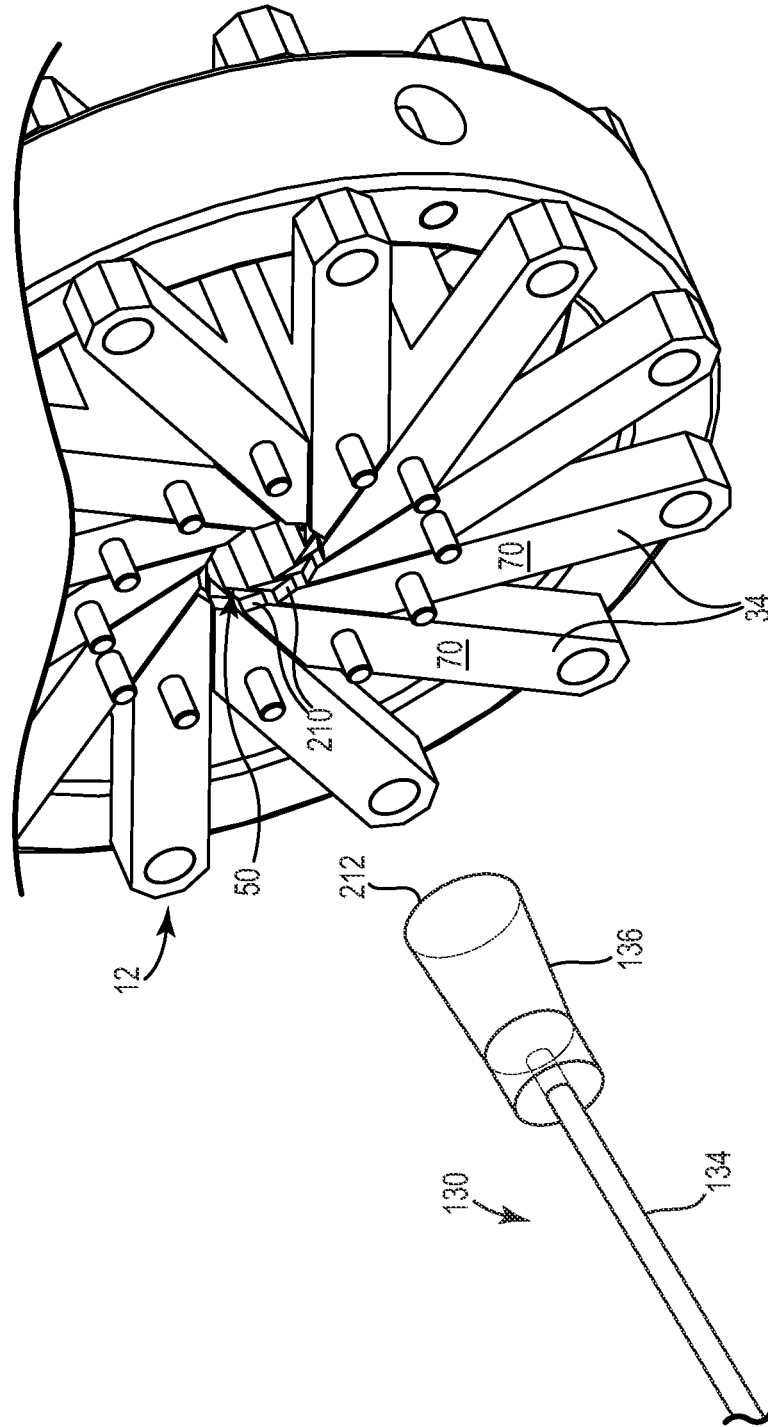

Fig. 22

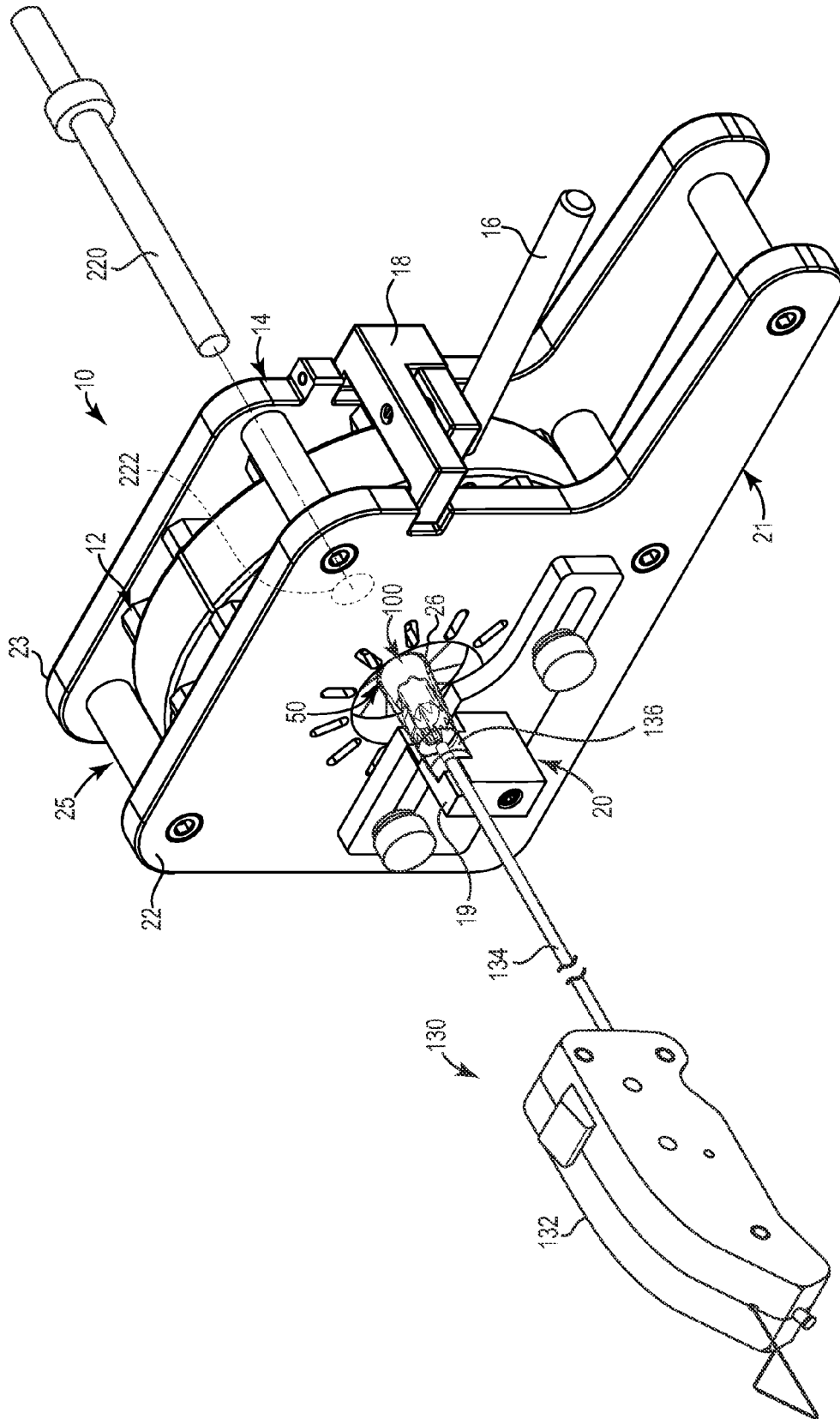

Fig. 23

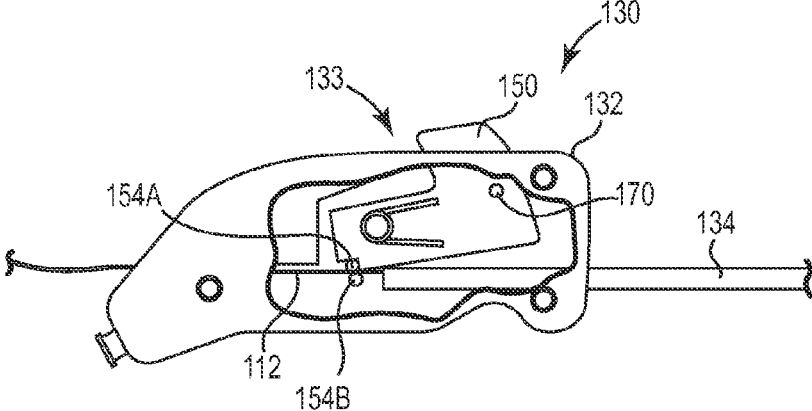

Fig. 24

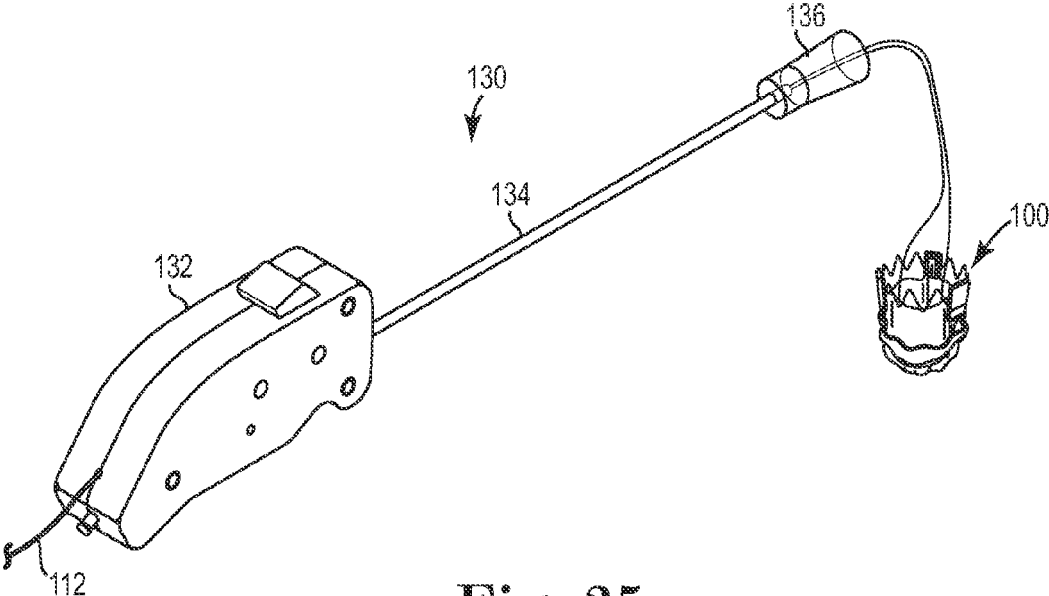

Fig. 25

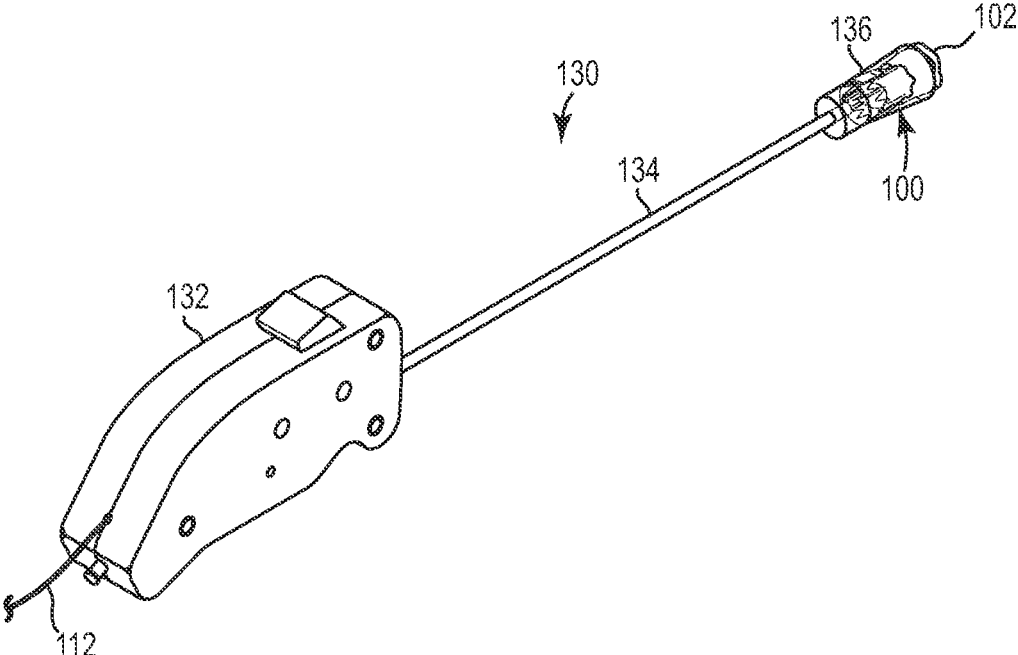

Fig. 26

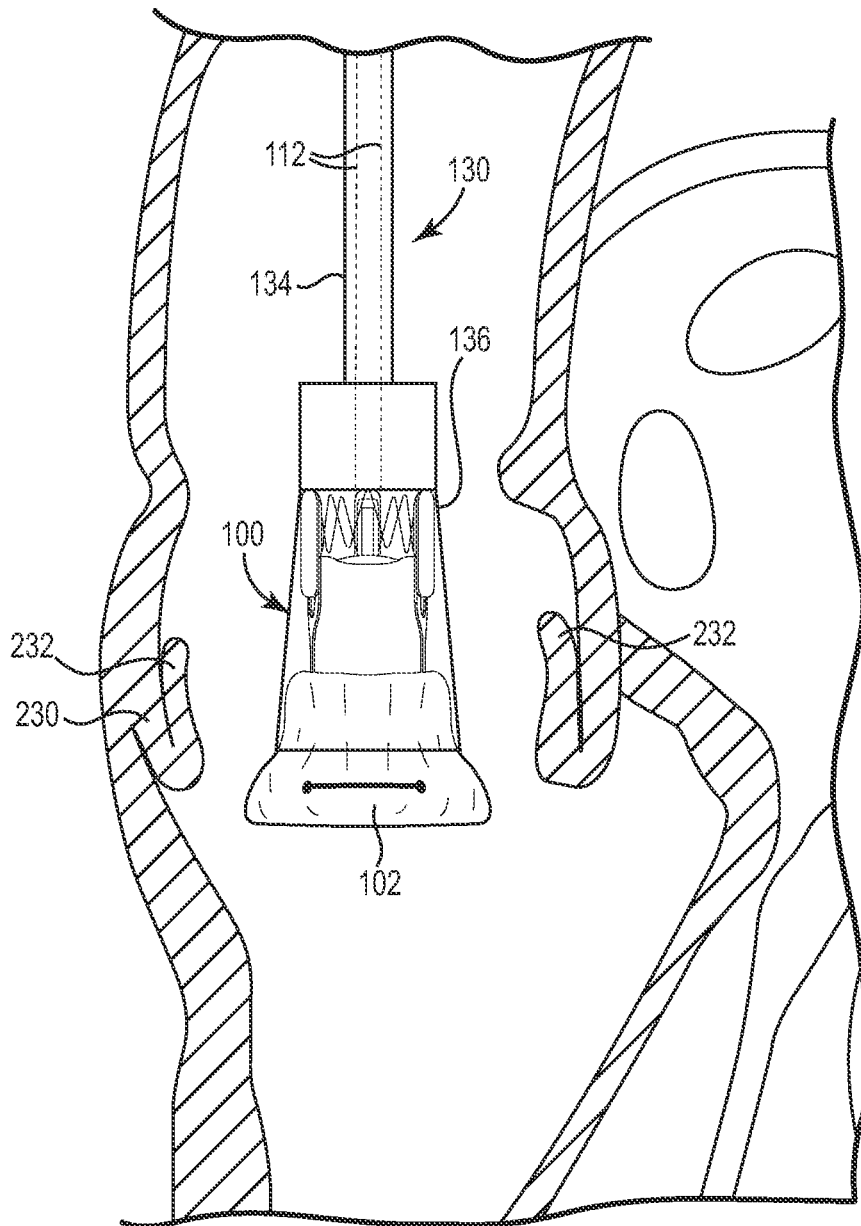

Fig. 27A

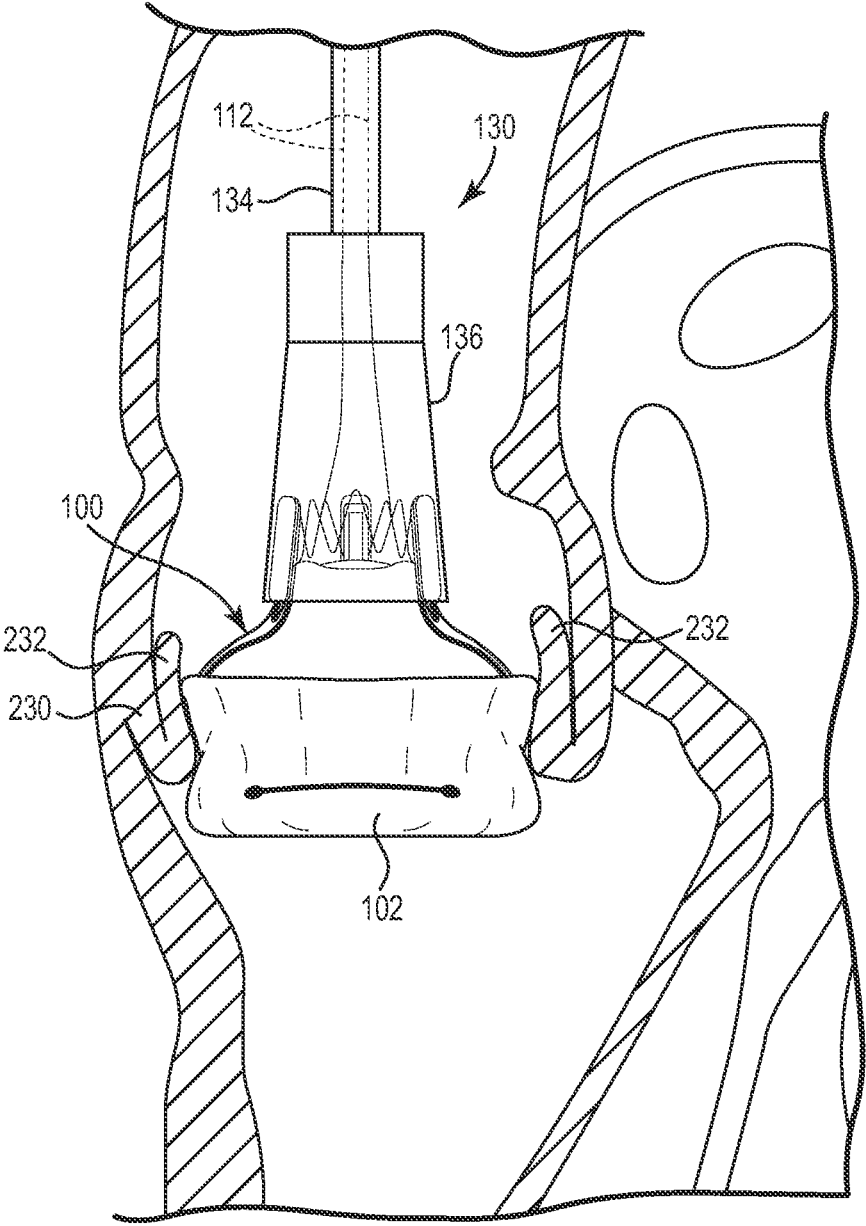

Fig. 27B

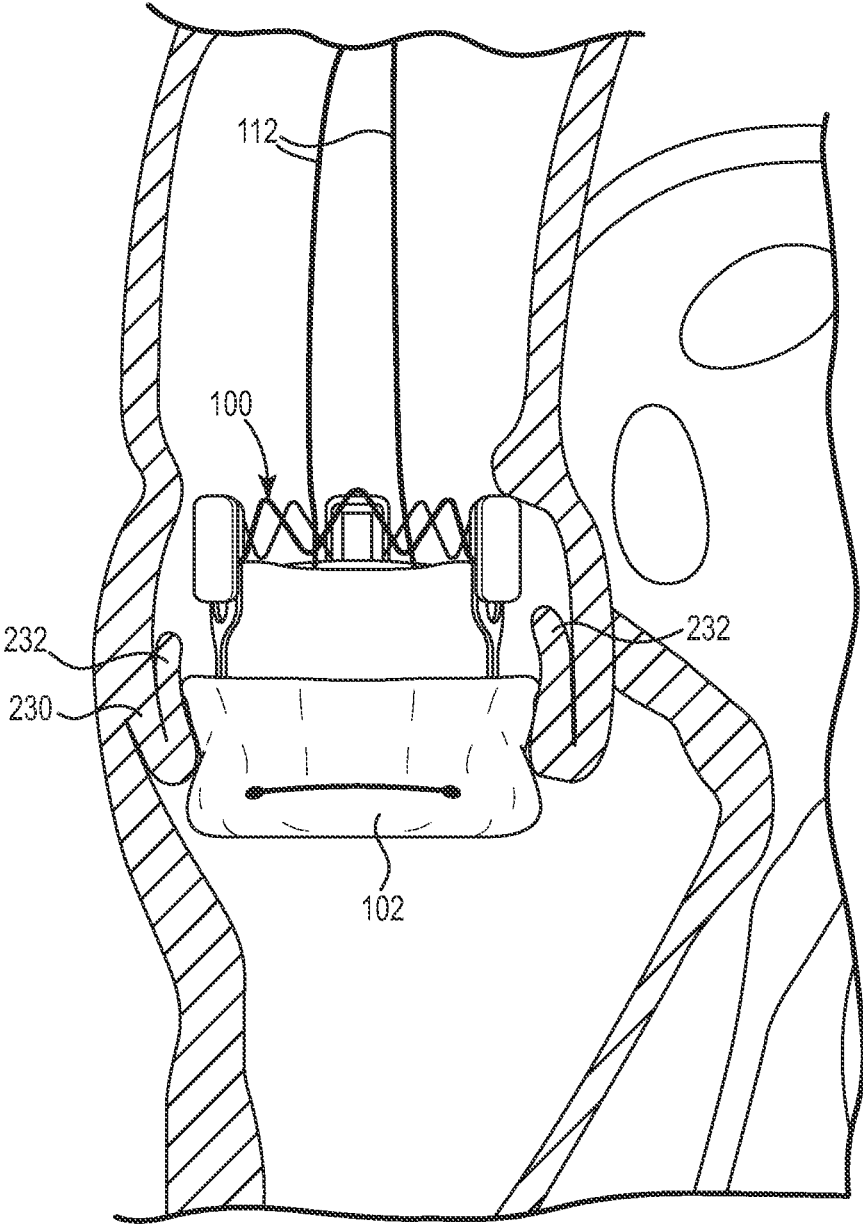

Fig. 27C

1

SURGICAL DELIVERY DEVICE AND METHOD OF USE

CROSS-REFERENCE TO RELATED APPLICATIONS

This application claims priority under 35 U.S.C. §119(e)(1) to U.S. Provisional Patent Application Ser. Nos. 61/238,063, filed Aug. 28, 2009; 61/287,030, filed Dec. 16, 2009; and 61/322,486, filed Apr. 9, 2010; the entire teachings of each of which are incorporated herein by reference.

FIELD

The present disclosure is generally directed to a surgical delivery device and method of use. More particularly, the present disclosure is directed to a surgical delivery device for delivering a stented heart valve to an implantation site.

BACKGROUND

Heart valve replacement is required when a patient's heart valve becomes diseased or damaged. Surgically implanted heart valve prostheses have extended the life expectancy of many patients with defective heart valves. Such prostheses can be either mechanical or biological (tissue valves), stented or stentless, and may be implanted into an aortic, mitral, tricuspid, or pulmonary position.

During a surgical procedure, the heart is typically stopped and the patient attached to a heart/lung bypass machine that pumps and oxygenates the patient's blood. The longer a patient is required to rely on the artificial heart/lung bypass machine to maintain vital functions, the greater the stress on the patient. There is consequently a need to simplify the surgical implantation of a heart valve prosthesis into the implantation annulus in order to minimize both the length of surgery and the amount of time spent on heart/lung bypass.

Stented heart valves made from flexible material or from materials that exhibit shape memory characteristics promise less complicated and faster valve implantation procedures. The stents supporting the heart valves are generally cylindrical in shape and are structured to be crimped so as to reduce their size for delivery to a target site. The stents may be either self-expanding or non self-expanding. Self-expanding stents may be formed from any suitable shape memory material, such as Nitinol. Non self-expanding stents are typically expanded via an inflation means or mechanical expansion means. Stented heart valves are sometimes referred to as suture-less valves because they may be implanted and secured into the annulus without the use of sutures.

As appreciated by those of ordinary skill in the art, it is desirable to crimp or otherwise radially compress the stent in a substantially uniform manner to minimize the variation in pressures applied to the stent. Such pressure variations may lead to deformation of the stent, which may reduce the ability of the stent to securely maintain the heart valve at the target location. Thus, if a stent is crimped in a non-uniform manner, it is typically either re-crimped or thrown away. Re-crimping of stents is not desirable because the repeated application of force on the stent may cause fatigue or weakening of the stent structure. Disposing of poorly crimped stents is also not desirable due to the increased costs associated with the waste. This is especially true with stented heart valves because the stent and the heart valve are attached together and must be disposed of as a single unit.

2

A number of different strategies have been used to repair or replace a defective heart valve with a stented replacement valve. Generally speaking, open-heart valve repair or replacement surgery involves a gross thoracotomy, usually in the form of a median sternotomy. In this procedure, a saw or other cutting instrument is used to cut the sternum longitudinally and the two opposing halves of the anterior or ventral portion of the rib cage are spread apart. A large opening into the thoracic cavity is thus created, through which the surgeon may directly visualize and operate upon the heart and other thoracic contents. The patient must be placed on cardiopulmonary bypass for the duration of the surgery. Open-chest valve replacement surgery has the benefit of permitting the direct implantation of the replacement valve at its intended target site. For example, the crimped stented replacement valve may be delivered to the target site with a delivery catheter or the like. Once positioned in the desired location, the stent may be re-expanded or self-expands to secure the replacement heart valve in place by exerting radial forces against the internal walls of the implantation annulus.

New delivery devices and methods which make the surgical procedure more efficient and minimize the length of time of the procedure are always needed. Furthermore, new delivery devices and methods which provide the surgeon with improved visualization of the stented heart valve during delivery as well as improved control over the deployment of the stented heart valve are also needed.

SUMMARY

The present disclosure addresses the foregoing needs by providing a novel delivery device for a stented heart valve including a handle, an elongate shaft extending from a distal end of the handle, and a conical housing having a proximal end coupled to the elongate shaft and an open distal end, the conical housing having a conical lumen therein with a first internal diameter adjacent to the proximal end of the conical housing and a larger second internal diameter adjacent to the open distal end of the conical housing.

In accordance with another aspect of the present disclosure, a novel method of loading a stented heart valve into a delivery device includes the steps of receiving a delivery device having a handle on a proximal end, a housing on a distal end, and a shaft extending therebetween, crimping a stented heart valve with a crimping tool, pushing the crimped stented heart valve into the housing of the delivery device, pulling a control suture of the stented heart valve through the shaft and the handle of the delivery device, and engaging the control suture with an engagement mechanism operably coupled to the handle of the delivery device to apply tension to the control suture such that the crimped stented heart valve is retained within the housing.

In accordance with another aspect of the present disclosure, a novel method of delivering a stented heart valve to an implantation site includes the steps of receiving a delivery device including a conical housing, the conical housing having a conical lumen therein with a first internal diameter adjacent to a proximal end of the conical housing and a larger second internal diameter adjacent to a distal end of the conical housing, loading a crimped stented heart valve into the conical housing such that an inflow end of the stented heart valve extends outside of the housing past the distal end, positioning the conical housing at an implantation site, allowing the inflow end of the stented heart valve to expand within the implantation site, and manipulating the delivery

3

device to expose additional portions of the stented heart valve to allow for expansion within the implantation site.

BRIEF DESCRIPTION OF THE DRAWINGS

FIG. 1 is a perspective view of a crimping tool in accordance with the present disclosure.

FIG. 2 is an exploded perspective view of the crimping tool of FIG. 1.

FIGS. 3A and 3B are front and back views, respectively, of the crimping tool of FIG. 1 illustrating a compression assembly in an uncrimped position.

FIGS. 4A and 4B are front and back views, respectively, of the crimping tool of FIG. 1 illustrating the compression assembly in a crimped position.

FIG. 5 is a front view of the crimping tool of FIG. 1 illustrating a delivery device holder having a seat member aligned with an access aperture of the crimping tool.

FIGS. 6A-6D are perspective, side, top, and bottom views, respectively, of a compression assembly bar in accordance with the present disclosure.

FIG. 7 is a perspective view of the compression assembly and attached drive wheel removed from the crimping tool.

FIG. 8 is another embodiment of a compression assembly bar in accordance with the present disclosure.

FIG. 9 is another embodiment of a compression assembly bar in accordance with the present disclosure.

FIG. 10 is another embodiment of a compression assembly bar in accordance with the present disclosure.

FIGS. 11A and 11B are front and back views, respectively, of the crimping tool of FIG. 1 with a front plate removed to illustrate movement of the compression assembly.

FIGS. 12A and 12B are perspective and side views, respectively, of a stented heart valve that may be crimped and delivered to a patient in accordance with the present disclosure.

FIGS. 13A and 13B are perspective and side views, respectively, of a delivery device in accordance with the present disclosure.

FIGS. 14A and 14B are diagrams illustrating the operation of a delivery device engagement mechanism in accordance with the present disclosure.

FIG. 15 is a perspective view of an engagement mechanism retention assembly in accordance with the present disclosure.

FIGS. 16A and 16B are diagrams illustrating the operation of the engagement mechanism retention assembly.

FIG. 17 is a side view of a stylet tool that may be used with the delivery device of the present disclosure.

FIG. 18 is a perspective view of the crimping tool with the stented heart valve loaded therein.

FIG. 19 is a perspective view of the crimping tool after the stented heart valve has been crimped.

FIG. 20 is a perspective view of the delivery device aligned with the crimping tool.

FIG. 21 is a perspective view of the delivery device positioned within the delivery device holder of the crimping tool.

FIG. 22 is a perspective view of the compression assembly illustrating a plurality of recesses forming a stepped region for engagement with the delivery device.

FIG. 23 is a perspective view of the crimping tool illustrating the crimped stented heart valve being loaded into the delivery device.

FIG. 24 is a diagram illustrating a control suture of the stented heart valve engaged by the engagement mechanism.

4

FIG. 25 is a perspective view of the delivery device with the stented heart valve hanging from a distal end thereof.

FIG. 26 is a perspective view of the delivery device with the crimped stented heart valve loaded therein and ready for delivery to a patient.

FIGS. 27A-27C are diagrams illustrating a method of delivering a stented heart valve to an aortic annulus in accordance with the present disclosure.

DETAILED DESCRIPTION

The present disclosure is generally directed to devices and methods for reducing the size of a stented heart valve and delivering the stented heart valve to an implantation site for deployment within a patient. In some embodiments described in detail herein, a stented heart valve may be crimped using a crimping tool, loaded into a delivery device, and deployed within a patient implantation site in a controlled manner.

As will be appreciated by those of ordinary skill in the art, the stented heart valve may be crimped or radially compressed in any suitable manner prior to loading the heart valve into the delivery device. Thus, the specific crimping tool embodiments set forth herein are provided merely for purposes of example and not limitation.

FIG. 1 is a perspective view of one embodiment of a crimping tool 10 that may be utilized with the present disclosure. As illustrated in FIG. 1, the crimping tool 10 generally includes a compression assembly 12 disposed within a housing 14, an actuation lever 16, a lever lock 18, and a delivery device holder 20. The housing 14 includes an elongated base portion 21 that is sized and structured to provide sufficient support and stability to the crimping tool 10 during use. As will be appreciated by those of ordinary skill in the art, the base portion 21 of the housing 14 may be positioned on or attached to a table or other support surface during use of the crimping tool 10. In alternative embodiments, the base portion 21 may be a separate structure that is coupled to the housing 14 instead of being formed integral therewith.

As illustrated in FIG. 1, the housing 14 of the crimping tool 10 includes a front wall or plate 22 and a back wall or plate 23 coupled together in a spaced apart relationship so as to define an opening 25 therebetween. The compression assembly 12 is disposed between the front plate 22 and the back plate 23 and is operably coupled to the actuation lever 16 such that the actuation lever 16 extends through the opening 25. As will be discussed in further detail to follow, movement of the actuation lever in the directions indicated by arrows 24A and 24B controls movement of the compression assembly 12 between an uncrimped position and a crimped position, respectively. The actuation lever 16 of FIG. 1 is designed for manual operation by an operator, such as by grasping and moving the actuator 16 by hand. However, alternative embodiments of the crimping tool 10 may include actuation levers that are operated via alternative mechanical, electrical, hydraulic, electromechanical, or computer-controlled actuation means without departing from the intended scope of the present disclosure.

The housing 14 of the crimping tool 10 is described as being formed by two spaced apart plates that are coupled together so as to form an opening therebetween merely for purposes of example and not limitation. Thus, numerous other housing configurations may be used as will be appreciated by those of ordinary skill in the art. In one alternative embodiment, the housing 14 may instead be formed as a rear housing portion having a cavity that is structured to receive

5

the compression assembly 12 and a cover plate that may be coupled to the rear housing portion such that the compression assembly 12 is substantially enclosed therein. Furthermore, the housing 14 may be constructed using any suitable materials including, but not limited to, various metals or plastics.

Although not a necessary component of the present disclosure, the lever lock 18 is hingedly coupled to the housing 14 and operable to lock the actuation lever 16 when the compression assembly 12 is in the crimped position. As illustrated in FIG. 1, the lever lock 18 “blocks” movement of the actuation lever 16 in the direction indicated by arrow 24A thereby preventing unintentional expansion of the compression assembly 12 and the stent (not shown) positioned therein from the crimped position back toward the uncrimped position. As discussed above, repeated cycles of compression and expansion of a stent may lead to fatigue or weakening of the stent structure. Thus, the lever lock 18 may be used to ensure that the stent is only crimped a single time prior to delivery to a patient.

The delivery device holder 20 is structured to engage a delivery device and align the delivery device with an access aperture 26 in the front plate 22 of the housing 14 that is sized to allow a stent (not shown) to be passed therethrough and into the compression assembly 12 for crimping. This alignment allows the crimped stent to be loaded into the delivery device for subsequent delivery to a patient. More particularly, as illustrated in FIG. 1 the delivery device holder 20 includes a sliding plate 17 having a seat member 19 that is structured to mate with or engage the delivery device. As will be appreciated by those of ordinary skill in the art, the structure and contour of the seat member 19 may vary depending upon the type of delivery device that is being supported. The sliding plate 17 and the seat member 19 are illustrated in FIG. 1 as separate components that are coupled together with a suitable fastening means such as a fastener 15. Alternatively, the sliding plate 17 and the seat member 19 may be formed as a single, integral unit.

The sliding plate 17 is slidably coupled to the front plate 22 of the housing 14 via at least one engagement member 27 positioned within a corresponding horizontal slot 28. The delivery device holder 20 is structured for movement in the direction indicated by arrow 35 from a first position as illustrated in FIG. 1 wherein the seat member 19 is not aligned with a center axis of the access aperture 26 to a second position wherein the seat member 19 is substantially aligned with the center axis of the access aperture 26. The range of movement of the delivery device holder 20 is determined by the length of the horizontal slot 28 in the sliding plate 17.

The delivery device holder 20 of FIG. 1 is illustrated as including two engagement members 27 and two corresponding horizontal slots 28 merely for purposes of example and not limitation. Those of ordinary skill in the art will appreciate that any number of engagement members and corresponding slots may be used without departing from the intended scope of the present disclosure.

FIG. 2 is an exploded perspective view of the crimping tool 10 of FIG. 1. As illustrated in FIG. 2, the crimping tool 10 further includes a drive wheel 29 that, along with the compression assembly 12, is structured to be positioned between the front plate 22 and the back plate 23 of the housing 14. The drive wheel 29 is a generally cylindrical structure with an open center portion, thereby resembling a rim or ring member. The drive wheel 29 is rotatable with respect to the housing 14 and operably coupled to the compression assembly 12 to drive movement of the com-

6

pression assembly 12 during the crimping process. As will be appreciated by those of ordinary skill in the art, the front plate 22 and the back plate 23 are spaced sufficiently apart when assembled (FIG. 1) such that the drive wheel 29 and attached compression assembly 12 may freely rotate therebetween. The actuation lever 16 is designed to operably engage the drive wheel 29 to initiate and control the movement of the drive wheel 29. As will be appreciated by those of ordinary skill in the art, the actuation lever 16 may be coupled to the drive wheel 29 in any suitable manner, or alternatively may be formed integral with the drive wheel 29.

With the crimping tool 10 illustrated in FIG. 2, the front plate 22 is attachable to the back plate 23 with a plurality of fasteners 30 that are structured to be passed through corresponding pluralities of apertures 31 in the front plate 22, elongate spacer elements 32 positioned between the front plate 22 and the back plate 23, and apertures 33 in the back plate 23. The fasteners 30 may have external threads that are structured to engage with internal threads of the apertures 31 in the front plate 22 and/or the apertures 33 in the back plate 23. As will be appreciated by those of ordinary skill in the art, numerous other means for attaching the front plate 22 to the back plate 23 of the housing 14 are contemplated and within the intended scope of the present disclosure including, but not limited to, rivets, welding, an adhesive, or the like. Thus, threaded fasteners are described and illustrated merely for purposes of example and not limitation.

As illustrated in FIG. 2, the compression assembly 12 includes a plurality of bars 34, a plurality of drive pins 36, and a plurality of guide pins 38. The drive pins 36 and guide pins 38 are preferably metallic and generally cylindrical in shape, although the pins may be constructed in various other shapes and from various other materials without departing from the intended scope of the present disclosure. Each of the bars 34 includes a generally cylindrical drive pin slot 40 structured to receive one of the drive pins 36 and a generally cylindrical guide pin slot 42 structured to receive one of the guide pins 38. The drive wheel 29 includes a plurality of generally cylindrical drive wheel slots 44 that are structured to receive the drive pins 36 to operably couple the drive wheel 29 to the plurality of bars 34 of the compression assembly 12. The drive pin slots 40 and/or the drive wheel slots 44 may be sized such that they have a diameter that is slightly larger than the diameter of the drive pins 36 to allow the bars 34 to rotate or pivot with respect to the drive wheel 29 as the drive wheel is rotated with the actuation lever 16. The guide pin slots 42 may be sized similar to the guide pins 38 such that a friction fit is formed therebetween, or alternatively the guide pin slots 42 may be sized larger than the guide pins 38 to allow for slight rotation of the distal end of the bars 34.

The crimping tool 10 is described and illustrated herein as including a single plurality of drive pins 36 and a single plurality of guide pins 38 merely for purposes of example and not limitation. In alternative embodiments, the compression assembly 12 may include a first plurality of drive pins structured to extend from the drive wheel slots 44 toward the front side of the bars 34 adjacent the front plate 22 and a second plurality of drive pins structured to extend from an opposite end of the drive wheel slots 44 toward the back side of the bars 34 adjacent the back plate 23. Similarly, the compression assembly 12 may include a first plurality of guide pins structured to extend from the guide pin slots 42 in the bars 34 toward the front plate 22 and a second plurality of guide pins structured to extend from an opposite end of the drive pin slots 42 in the bars 34 toward the back plate 23.

The drive wheel slots **44** may be substantially equally spaced around the circumference of the drive wheel **29**. Furthermore, as illustrated in FIG. **2** the number of drive wheel slots **44** is equal to the number of bars **34** in the compression assembly **12**. Thus, each bar **34** includes one drive pin slot **40**, one guide pin slot **42**, and is associated with one drive wheel slot **44** in the drive wheel **29**. With embodiments in which the drive wheel slots **44** are equally spaced around the circumference of the drive wheel **29**, the bars **34** are also equally spaced around the circumference of the drive wheel **29** in a spoke-like fashion.

As will be described in further detail to follow, the bars **34** are arranged to form a generally circular or polygonal chamber **50** that is structured to receive a stent (not shown) or other element to be crimped. With the stent positioned within the chamber **50**, the internal dimensions of the chamber **50** may be reduced by manipulating the actuation lever **16** as previously discussed, thereby moving the compression assembly **12** from an uncrimped position to a crimped position. The extent to which the dimensions of the chamber **50** are reduced, and thus the amount of crimping, may be controlled by the position of the actuation lever **16**. In the embodiment of the crimping tool **10** illustrated herein, the actuation lever **16** moves in a clockwise direction during the crimping process. However, those of ordinary skill in the art will appreciate that the compression assembly **12** may be modified such that the actuation lever **16** instead moves in a counter-clockwise direction during the crimping process.

FIGS. **3A** and **3B** are front and back views, respectively, of the crimping tool **10** in accordance with the present disclosure. As illustrated in FIG. **3A**, the front plate **22** of the housing **14** includes a first plurality of radially extending elongate slots **52**. Similarly, as illustrated in FIG. **3B**, the back plate **23** of the housing **14** includes a second plurality of radially extending elongate slots **54** that are aligned with the first plurality of elongate slots **52**. When assembled, each of the guide pins **38** is structured to pass through a corresponding guide pin slot **42** in one of the bars **34** as previously discussed. Additionally, each of the guide pins **38** is designed with a length that is sufficient to allow a first end of the guide pin **38** to extend into a corresponding one of the elongate slots **52** in the front plate **22** and a second end of the guide pin **38** to extend into a corresponding one of the elongate slots **54** in the back plate **23**. As will be appreciated by those of ordinary skill in the art, the elongate slots **52** and **54** are structured and sized to allow a predetermined amount of radial movement of the guide pins **38** and attached bars **34** during the crimping process to alter the dimensions of the chamber **50**.

In the state of FIGS. **3A** and **3B**, the compression assembly **12** is in an "uncrimped" position. FIGS. **4A** and **4B** are front and back views, respectively, of the crimping tool **10** illustrating the compression assembly **12** in a "crimped" position. As will be appreciated by those of ordinary skill in the art, the uncrimped position of FIGS. **3A** and **3B** and the crimped position of FIGS. **4A** and **4B** represent the two endpoints of the crimping range. Depending upon the size of the stent (not shown) and the amount of crimping that is desired, an operator may achieve a desirable amount of crimping without actuating the compression assembly **12** to the fully crimped position of FIGS. **4A** and **4B**.

With reference again to the uncrimped position of FIG. **3A**, the chamber **50** is defined by a first internal dimension **D1**, which may approximately represent the diameter of a circle. When the chamber **50** is in the uncrimped position, each of the guide pins **38** is positioned substantially adjacent to a first end **56** of a corresponding elongate slot **52** in the

front plate **22** as illustrated in FIG. **3A** and a first end **58** of a corresponding elongate slot **54** in the back plate **23** as illustrated in FIG. **3B**. In order to commence the crimping process to decrease the internal diameter **D1** of the chamber **50**, the operator may move the actuation lever **16** in the direction indicated by arrow **24B**.

As illustrated in the crimped position of FIG. **4A**, the chamber **50** is defined by a reduced second internal dimension **D2**, which may also approximately represent the diameter of a circle. As will be appreciated by those of ordinary skill in the art, a center axis of the chamber **50** corresponds with the center axis of the access aperture **26**. When the chamber **50** is in the crimped position, each of the guide pins **38** is positioned substantially adjacent to a second end **60** of a corresponding elongate slot **52** in the front plate **22** as illustrated in FIG. **4A** and a second end **62** of a corresponding elongate slot **54** in the back plate **23** as illustrated in FIG. **4B**. As the chamber **50** contracts and becomes smaller, the internal surface defining the chamber **50** moves toward the center axis of the chamber **50** in a substantially uniform manner such that the chamber maintains a substantially circular configuration throughout the crimping process. This uniform compression is the result of the interaction between the bars **34**, the drive pins **36**, the guide pins **38**, and the elongate slots **52** and **54** in the housing **14**.

More specifically, during the crimping process, movement of the actuation lever **16** in the clockwise direction **24B** causes the drive wheel **29** to also move in the clockwise direction. Because the bars **34** of the compression assembly **12** are operably coupled to the drive wheel **29** with the drive pins **36** at a proximal end, the proximal ends of the bars **34** are caused to rotate clockwise along with the drive wheel **29**. As discussed above, in order to allow movement of the bars **34** relative to one another to adjust the size of the chamber **50**, the drive pins **36**, drive pin slots **40**, and drive wheel slots **44** are sized such that the bars **34** are rotatable or pivotable with respect to the drive wheel **29** along an axis through the drive pins **36**. However, the distal ends of the bars **34** are constrained from any substantial amount of rotation due to the engagement of the guide pins **38** with the elongate slots **52** in the front plate **22** and the elongate slots **54** in the back plate **23**. As a result, the guide pins **38** are allowed to slide inward along the radially extending elongate guide slots **52** and **54** to reduce the internal diameter of the chamber **50**.

As will be appreciated by those of ordinary skill in the art, any radially compressible stent having a diameter in the expanded state that is greater than **D2** but less than **D1** may be crimped with the crimping tool **10** of the present disclosure. Furthermore, the size of the chamber **50** in the uncrimped and crimped positions may be modified by changing, for example, the number, size, or shape of the bars **34** of the compression assembly **12**.

As illustrated in FIGS. **3A** and **4A**, the delivery device holder **20** is located in the first position wherein the seat member **19** is not aligned with the center axis of the access aperture **26**. Once the stent (not shown) or other device has been crimped within the chamber **50**, the seat member **19** of the delivery device holder **20** may be substantially aligned with the center axis of the access aperture **26** by moving the sliding plate **17** to the position illustrated in FIG. **5**. With the seat member **19** of the delivery device holder **20** substantially aligned with the center axis of the access aperture **26**, the crimped stent may be easily loaded into the delivery device (not shown) for subsequent deployment within a patient.

In the embodiment of the delivery device holder **20** illustrated herein, the engagement members **27** are exter-

nally threaded fasteners that are structured to threadably engage apertures in the front plate 22 of the housing 14. More particularly, the engagement members 27 are movable from a locked position wherein a compression force is applied to the sliding plate 17 to maintain its position relative to the front plate 22 of the housing 14, to an unlocked position wherein the compression force is released and the sliding plate 17 is movable relative to the front plate 22. Prior to commencing movement of the sliding plate 17, the engagement members 27 are first rotated in a counter-clockwise direction 51A as illustrated in FIG. 4A. Rotating the engagement members 27 in such a manner releases the compression force applied to the sliding plate 17. After releasing the compression force by moving the engagement members 27 from the locked to the unlocked position, the delivery device holder 20 may be slid to the position illustrated in FIG. 5 to substantially align the seat member 19 with the center axis of the access aperture 26. Once the seat member 19 has been properly aligned, the engagement members 27 may be rotated in a clockwise direction 51B as illustrated in FIG. 5 to prevent subsequent movement of the delivery device holder 20 relative to the front plate 22 of the housing 14.

Although movement of the delivery device holder 20 has been described as occurring after the compression assembly 12 has been actuated to the crimped position, those of ordinary skill in the art will appreciate that the seat member 19 may be aligned with the center axis of the access aperture 26 at any time without departing from the intended scope of the present disclosure. For example, the seat member 19 of the delivery device holder 20 may be aligned with the center axis of the access aperture 26 prior to actuating the actuation lever 16 to commence the crimping process.

FIGS. 6A-6D are perspective, side, top, and bottom views, respectively, of one of the bars 34 in accordance with the present disclosure. As illustrated in FIGS. 6A-6D, the bar 34 includes a proximal end 53, a distal end 55, a front face 70, a back face 72, a first side face 74, a second side face 76, and a chamfered leading edge 78. The first and second side faces 74 and 76 are substantially straight or planar surfaces that are generally parallel to one another. The second side face 76 opposes and intersects the chamfered leading edge 78 near the distal end 55. As further illustrated in FIGS. 6A-6D, a proximal portion of the bar 34 comprises a front leg 80A and a back leg 80B separated by a proximal opening 82 that is sized similar to or slightly larger than a width of the drive wheel 29. In the illustrated embodiment, the drive pin slot 40 extends through both the front leg 80A and the back leg 80B. However, in alternative embodiments, the drive pin slot 40 may extend completely through either the front leg 80A or the back leg 80B and only partially through the other of the front leg 80A or the back leg 80B as will be appreciated by those of ordinary skill in the art.

Although the distal end 55 is illustrated as comprising a substantially flat chamfered leading edge 78, the leading edge 78 may alternatively be structured with a non-flat, curvilinear, and/or rounded surface without departing from the intended scope of the present disclosure.

As illustrated in FIG. 6B, the centers of the drive pin slot 40 and the guide pin slot 42 are substantially aligned with a bar axis A extending through a center plane of the bar 34. However, in alternative embodiments, the drive pin slot 40 and/or the guide pin slot 42 may be offset from the bar axis A. As will be appreciated by those of ordinary skill in the art, offsetting the drive pin slot 40 and/or the guide pin slot 42

may provide additional tolerance for movement of the bars 34 through the crimping range of the compression assembly 12.

The bars 34 may be constructed using any suitable material as will be appreciated by those of ordinary skill in the art. Exemplary materials may include, but are not limited to, polymeric materials, polycarbonate materials, thermoplastic materials, ceramic materials, composite materials, metallic materials, and the like.

FIG. 7 is a perspective view of the compression assembly 12 and the drive wheel 29 removed from the crimping tool to illustrate the positioning of the drive wheel 29 relative to the bars 34 of the compression assembly 12. As illustrated in FIG. 7, the drive wheel 29 is structured and sized to be positioned within the proximal opening 82 between the front leg 80A and the back leg 80B of the bars 34. As previously discussed, the compression assembly 12 is operably coupled to the drive wheel 29 by inserting the drive pin 36 through the drive pin slot 40 in the front and back legs 80A and 80B and the drive wheel slot 44 of the drive wheel 29 positioned therebetween.

FIG. 8 is a side view of an alternative embodiment bar 34A in accordance with the present disclosure. As illustrated in FIG. 8, the bar 34A is substantially similar to the bar 34 previously described in detail with reference to FIGS. 6A-6D. However, instead of the drive pin slot 40 and the guide pin slot 42 of the bar 34A being in substantial alignment with the bar axis A, the guide pin slot 42 of the bar 34A is offset from the bar axis A. As will be appreciated by those of ordinary skill in the art, the guide pin slot 42 may be offset in either direction, i.e. toward the first side face 74 or the second side face 76, without departing from the intended scope of the present disclosure.

FIG. 9 is a side view of another alternative embodiment bar 34B in accordance with the present disclosure. As illustrated in FIG. 9, the bar 34B is substantially similar to the bar 34 previously described in detail with reference to FIGS. 6A-6D. However, instead of the drive pin slot 40 and the guide pin slot 42 of the bar 34B being in substantial alignment with the bar axis A, the drive pin slot 40 of the bar 34B is offset from the bar axis A. As will be appreciated by those of ordinary skill in the art, the drive pin slot 40 may be offset in either direction, i.e. toward the first side face 74 or the second side face 76, without departing from the intended scope of the present disclosure.

FIG. 10 is a side view of another alternative embodiment bar 34C in accordance with the present disclosure. As illustrated in FIG. 10, the bar 34C is a "hybrid" of the bar 34A of FIG. 8 and the bar 34B of FIG. 9 wherein both the drive pin slot 40 and the guide pin slot 42 are offset from the bar axis A. As will be appreciated by those of ordinary skill in the art, the drive pin slot 40 and the guide pin slot 42 may either be offset on opposite sides of the bar axis A or on the same side of the bar axis A without departing from the intended scope of the present disclosure.

FIG. 11A is a front view of the crimping tool 10 with the front plate 22 (FIG. 2) removed illustrating the compression assembly 12 in the uncrimped position. As illustrated in FIG. 11A, the bars 34 are equally spaced around the drive wheel 29 and arranged such that the chamfered leading edge 78 of one bar 34 is slidable upon the second side face 76 of an adjacent bar 34 during the crimping process. Further, a perimeter of the chamber 50 is defined by an exposed portion 86 of the second side face 76 of each of the bars 34.

FIG. 11B is a front view of the crimping tool 10 with the front plate 22 (FIG. 2) removed illustrating the compression assembly 12 in the crimped position. As illustrated in FIG.

11

11B, the proximal ends of the bars **34** have rotated clockwise by a predetermined amount **R** relative to the uncrimped position. The distal ends of the bars **34** are constrained from any substantial amount of rotation due to the interaction of the guide pins **38** with the elongate slots **52** in the front plate **22** and the elongate slots **54** in the back plate **23** as previously discussed. Thus, the distal ends of the bars **34** are guided radially inward along the elongate guide slots **52** and **54** as the chamber **50** is contracted. As will be appreciated by those of ordinary skill in the art, in the crimped position illustrated in FIG. **11B** there is a decrease in the size of the chamber **50** perimeter due to a reduction in the exposed portion **86** of the second side face **76** of each of the bars **34**.

The compression assembly **12** is described and illustrated herein as including twelve bars **34**. However, the number of bars **34** may be varied as will be appreciated by those of ordinary skill in the art. For example, the requisite number of bars **34** may depend upon a diameter of the drive wheel **29** or a width of the bars **34** between the first side face **74** and the second side face **76**. Thus, twelve bars **34** are illustrated merely for purposes of example and not limitation.

Those of ordinary skill in the art will appreciate that the foregoing exemplary embodiment of a crimping tool is only one type of crimping tool that may be utilized with the delivery device and method of the present disclosure. Any tool that is capable of radially compressing a stented heart valve may also be used. One acceptable construction of a delivery device that is used to prepare a stented heart valve for deployment within a patient, along with its method of use, will now be described. The heart valve delivery device and method in accordance with the present disclosure allows for the loading and delivery of a radially compressible stented heart valve to a desired implantation position within a patient, such as the aortic annulus. The delivery device of the present disclosure provides the surgeon with improved visibility when deploying the stented heart valve within the aortic annulus and allows the stented heart valve to be radially deployed in a controlled manner for precise anatomical placement.

FIGS. **12A** and **12B** are perspective and side views, respectively, of a stented heart valve **100** that may be crimped from a first enlarged sized to a second reduced size using the crimping tool **10** (FIG. **1**) previously described. As illustrated in FIGS. **12A** and **12B**, the stented heart valve **100** is a substantially tubular structure having a length **L1** between an inflow end **102** and an outflow end **104** and generally includes a tri-leaflet replacement valve **106**, a support stent **108**, and a cloth covering **110** adjacent the inflow end **102**. As will be appreciated by those of ordinary skill in the art, any suitable cloth material may be used such as polyester or the like. The replacement valve **106** is attached to the support stent **108** such that the replacement valve **106** resides therein. The support stent **108** is a radially expandable and collapsible structure adapted to be delivered to an implantation site such as an aortic annulus, and may be formed from any suitable material including, but not limited to, stainless steel or Nitinol.

The support stent **108** has a substantially tubular configuration and includes a plurality of longitudinally extending support posts **114** extending between an inflow rim and an outflow rim of the support stent **108**. As illustrated in FIGS. **12A** and **12B**, the support stent **108** includes three support posts **114** corresponding to the three leaflets of the replacement valve **106**. The replacement valve **106** is secured to the support stent **108** by threading a plurality of commissural tabs **116** of the replacement valve **106** through slots in the support posts **114**.

12

The replacement valve **106** is illustrated and described as a tri-leaflet valve merely for purposes of example and not limitation. Thus, the stented heart valve **100** may include a replacement valve having any number of valve leaflets. However, as will be appreciated by those of ordinary skill in the art, replacement valves having a number of leaflets other than three will require a modified valve support structure.

As further illustrated in FIGS. **12A** and **12B**, the stented heart valve **100** includes a control suture **112** that is sewn into the cloth covering **110**. The control suture **112** is threaded through a plurality of suture apertures **118** in the cloth covering **110**. In the embodiment of the stented heart valve **100** illustrated and described herein, one control suture **112** is threaded through a total of six suture apertures **118**, wherein two suture apertures **118** are formed between each of the three support posts **114**. However, as will be appreciated by those of ordinary skill in the art, the number and location of the suture apertures **118** may vary without departing from the intended scope of the present disclosure so long as a sufficient number of suture apertures are utilized in order to maintain the radially compressed stented heart valve in the crimped configuration as will be described in detail to follow. Further, a single control suture **112** is described merely for purposes of example and not limitation, and any number of additional disclosure may be incorporated into the stented heart valve **100** as will be appreciated by those of ordinary skill in the art.

FIGS. **13A** and **13B** are perspective and side views, respectively, of a delivery device **130** in accordance with the present disclosure. As illustrated in FIGS. **13A** and **13B**, the delivery device **130** generally includes a handle **132**, an engagement mechanism **133** operably coupled to the handle **132**, an elongate shaft **134**, and a cone-shaped housing **136**. The elongate shaft **134** is coupled adjacent a proximal end **135** to the handle **132** and adjacent a distal end **137** to the cone-shaped housing **136**. The elongate shaft **134** may be coupled to the handle **132** and the cone-shaped housing **136** via any suitable coupling means including, but not limited to, a compression fit, a threaded coupling, or an adhesive.

As illustrated in FIGS. **13A** and **13B**, the cone-shaped housing **136** includes a corresponding cone-shaped lumen **138** that is sized and structured to receive the stented heart valve **100** upon crimping. Although not required, the cone-shaped housing **136** may be made from a suitable transparent material, such as polycarbonate or the like, to allow the surgeon to visualize the correct anatomical placement of the device in the aortic annulus. Further, the cone-shaped housing **136** has a length **L2** that is slightly less than the length **L1** (FIG. **12B**) of the stented heart valve **100** (FIG. **12B**) to allow exposure of the inflow end **102** (FIG. **12B**) in the aortic annulus during deployment so that the surgeon can ensure correct anatomical placement.

As further illustrated in FIG. **13B**, a proximal base portion **142** of the cone-shaped housing **136** includes a central passage **144** that is structured to provide a pathway from the cone-shaped lumen **138** to a shaft lumen **146** extending longitudinally along the length of the shaft **134** into the handle **132**. When assembled, the central passage **144** in the base portion **142** is aligned with the shaft lumen **146** to allow the control suture **112** (FIG. **12A**) to be received therein. More particularly, and as will be discussed in further detail to follow, the control suture **112** is of a sufficient length to extend through the shaft lumen **146** and into the handle **132** to maintain the radially compressed stented heart valve in the crimped configuration and allow deployment within the aortic annulus or other implantation position.

13

The handle 132 of the delivery device 130 includes a handle lumen 148 extending from a back side of the handle 132 into an interior thereof. The handle lumen 148 is substantially aligned with the shaft lumen 146 of the shaft 134 and the central passage 144 in the cone-shaped housing 136. The alignment of the handle lumen 148, the shaft lumen 146, and the central passage 144 provides a substantially linear pathway for insertion of a stylet tool through the handle 132 and into the cone-shaped housing 136 to grasp the control suture 112 and pull the control suture 112 back through the delivery device 130 such that the control suture 112 (FIG. 12A) extends out of the handle lumen 148.

As illustrated in FIGS. 13A and 13B, the handle 132 includes a first handle section 147A and a second handle section 147B that are coupled together with a suitable fastening means, such as a plurality of threaded fasteners 149 structured to threadably engage with a corresponding plurality of threaded apertures in the handle 132. Forming the handle 132 with two or more sections that are coupled together allows for easier assembly of the delivery device 130. Although the first and second handle sections 147A and 147B are described as being coupled together with a plurality of threaded fasteners, any suitable fastening means may be used including, but not limited to, rivets, bolts, welding, an adhesive, or the like. Thus, threaded fasteners are described merely for purposes of example and not limitation.

The various components of the delivery device 130, including the handle 132, the elongate shaft 134, and the cone-shaped housing 136, may be made of any material that is suitable for use in a surgical device, such as stainless steel or medical-grade plastics.

FIGS. 14A and 14B are side views of the delivery device 130 with a portion of the handle 132 removed to illustrate the operation of a first exemplary engagement mechanism 133 in accordance with the present disclosure. Particularly, FIG. 14A illustrates the engagement mechanism 133 in an “engaged” position while FIG. 14B illustrates the engagement mechanism 133 in a “disengaged” position. As illustrated in FIGS. 14A and 14B, the engagement mechanism includes a trigger 150 that is pivotally coupled to a pivot pin 152 extending through the trigger 150 and connected to the first and second handle sections 147A and 147B. The engagement mechanism 133 further includes a first elongate gripper 154A coupled to the trigger 150 and a second elongate gripper 154B coupled to the handle 132 such that it is stationary. The first and second elongate grippers 154A and 154B are operable to grip the control suture 112 (FIG. 12A) as will be hereinafter explained.

As illustrated in FIGS. 14A and 14B, the engagement mechanism 133 further includes a torsion spring 156 operably coupling the trigger 150 to the housing 132. Those of ordinary skill in the art will appreciate that the engagement mechanism 133 may include a single torsion spring 156 or alternatively multiple torsion springs 156. In one exemplary embodiment, the engagement mechanism 133 may include a first torsion spring positioned adjacent a first side of the trigger 150 and the first handle section 147A and a second torsion spring positioned adjacent a second side of the trigger 150 and the second handle section 147B.

The torsion spring 156 of FIGS. 14A and 14B includes a first leg 158 that is structured to engage the trigger 150 and a second leg 160 that is structured to engage the handle 132. As will be appreciated by those of ordinary skill in the art, the first and second legs 158 and 160 anchor the ends of the torsion spring 156 to the trigger 150 and the housing 132,

14

respectively. The torsion spring 156 is structured to bias the trigger 150 in the engaged position illustrated in FIG. 14A.

In the engaged position of FIG. 14A, the first and second elongate grippers 154A and 154B are positioned in close proximity or in contact with one another to substantially block the path from the handle lumen 148 to the shaft lumen 146. In effect, the first and second elongate grippers 154A and 154B function as a clamping means for clamping and locking the control suture 112 (FIG. 12A) within the handle 132 during the delivery procedure to maintain the stented heart valve 100 (FIG. 12A) in the crimped configuration.

In order to actuate the engagement mechanism 133 to the disengaged position of FIG. 14B, the surgeon simply pushes down on the trigger 150 against the force of the torsion spring 156. Pushing the trigger 150 against the force of the torsion spring 156 will cause the spring to become “loaded” or compressed. In the disengaged position, the first and second elongate grippers 154A and 154B are separated from one another and the control suture 112 (FIG. 12A) is allowed to freely pass therebetween. When the control suture 112 is properly positioned within the handle 132, the surgeon may allow the engagement mechanism 133 to move back to the engaged position of FIG. 14A by releasing the trigger 150.

Optionally, the engagement mechanism 133 includes a retention assembly 170 for retaining the trigger 150 in the disengaged position of FIG. 14B wherein the first and second elongate grippers 154A and 154B are separated from one another and the control suture 112 is allowed to freely pass therebetween. Although the retention assembly 170 is not a necessary component of the engagement mechanism 133, it increases the ease-of-use of the delivery device 130 because the surgeon is not required to keep the trigger 150 manually depressed with one hand while pulling the control suture 112 (FIG. 12A) through the delivery device 130 with the other hand.

FIG. 15 is a perspective view of the trigger 150 illustrating the exemplary retention assembly 170 in accordance with the present disclosure. As illustrated in FIG. 15, the trigger 150 includes a distal end 171, a proximal end 172, and a side face 173. The exemplary retention assembly 170 includes a coil spring 174 and a retention pin 175 that are structured and sized to be received within a retention pin slot 176 within the side face 173 of the trigger 150. When assembled, the coil spring 174 is partially compressed between an inside end of the retention pin slot 176 and an adjacent end of the retention pin 175, thus biasing the retention pin 175 in the direction indicated by arrow 178 away from the trigger 150.

FIGS. 16A and 16B are diagrams illustrating the operation of the retention assembly 170. Particularly, FIG. 16A is a cross-sectional distal end view of the trigger 150 illustrating the trigger in the engaged position wherein the first and second elongate grippers 154A and 154B are in contact with one another as previously illustrated in FIG. 14A. In the engaged position, the retention pin 175 is biased toward and slidable against an internal surface 180 of the handle 132.

FIG. 16B is a cross-sectional distal end view of the trigger 150 illustrating the trigger in the disengaged position wherein the first and second elongate grippers 154A and 154B are separated from one another to allow the control suture 112 to pass therebetween. As the trigger 150 is being actuated from the engaged position of FIG. 16A to the disengaged position of FIG. 16B, the retention pin 175 slides against the internal surface 180 of the handle 132 and “snaps” into a mating slot 182 in the handle 132 due to the outwardly directed spring force from the coil spring 174 to lock the trigger 150 in the disengaged position. As illustrated

15

in FIG. 16B, when the retention pin 175 snaps into the mating slot 182, it pushes a push button 184 outwardly such that the push button 184 protrudes from the handle 132. With the trigger 150 locked in the disengaged position, the surgeon may insert a stilet tool through the handle lumen 148 and toward the cone-shaped housing 136 to grasp and pull the control suture 112 (FIG. 12A) back through the handle of the delivery device 130. Once the control suture 112 has been pulled through the handle 132 of the delivery device 130, the surgeon may once again move the engagement mechanism 133 to the engaged position by pressing the push button 184 in the direction indicated by arrow 186. Pressing the push button 184 in this direction releases the retention pin 175 from the mating slot 182 causing the trigger 150 to pivot back to the engaged position illustrated in FIG. 14A due to the force of the torsion spring 156 biasing the trigger 150 to the engaged position as previously discussed.

Those of ordinary skill in the art will appreciate that the retention assembly 170 has been illustrated and described as being positioned adjacent to the first handle section 147A merely for purposes of example and not limitation. Thus, in alternative embodiments the position of the retention assembly 170 may be modified, such as by positioning the retention assembly on an opposing side of the trigger 150 adjacent to the second handle section 147B, without departing from the intended scope of the present disclosure.

As will be appreciated by those of ordinary skill in the art, numerous other engagement mechanisms and retention assemblies are possible and within the intended scope of the present disclosure. Thus, any suitable mechanical engagement means that is movable between an engaged position and a disengaged position to allow a suture to be pulled through the handle and locked therein may be used without departing from the intended scope of the present disclosure.

FIG. 17 is a side view of a stilet tool 200 designed to be used in conjunction with the delivery device 130 (FIG. 13A) of the present disclosure. As illustrated in FIG. 17, the stilet tool 200 includes a flexible hook portion 202 at a distal end, a handle portion 204 at a proximal end, and an elongate main body 206 extending therebetween. As will be appreciated by those of ordinary skill in the art, the hook portion 202 is designed to grasp one or more control sutures 112 (FIG. 12A) when the stilet tool 200 is inserted through the delivery device 130 as will hereinafter be explained.

Now that embodiments of a crimping tool and a delivery device in accordance with the present disclosure have been set forth in detail, methods of using the crimping tool and delivery device to crimp a stented heart valve and deliver the heart valve to a patient will be described. More particularly, depending on the preference of the surgeon in operation, the stented heart valve 100 may (FIG. 12A) be loaded into the cone-shaped housing 136 of the delivery device 130 (FIG. 13A) in several different ways.

In a first embodiment of loading a stented heart valve into a delivery device in accordance with the present disclosure, the stented heart valve 100 (FIG. 12A) is initially placed in chilled ice water so that the support stent 108 (FIG. 12B) becomes malleable. As will be appreciated by those of ordinary skill in the art, any suitable cooling means may be used to chill the support stent 108 to make it malleable without departing from the intended scope of the present disclosure. Once the support stent 108 has been cooled and becomes malleable, the stented heart valve 100 is positioned within the chamber 50 of the crimping tool 10 with the compression assembly 12 in the uncrimped position as illustrated in FIG. 18. More particularly, the stented heart

16

valve 100 is inserted into the chamber 50 such that the inflow end 102 is positioned adjacent to the back plate 23 and the outflow end 104 is positioned adjacent to the access aperture 26. As further illustrated in FIG. 18, the control suture 112 is positioned such that it extends through the outflow end 104 of the stented heart valve 100 and outside of the crimping tool 10.

Next, as illustrated in FIG. 19, the actuation lever 16 of the crimping tool 10 is moved in the clockwise direction 24B to radially crimp the stented heart valve 100 within the chamber 50. Once the stented heart valve 100 has been fully crimped, the lever lock 18 may be moved from the unlocked position of FIG. 18 to the locked position of FIG. 19. As previously discussed, moving the lever lock 18 to the locked position prevents the unintentional expansion of the compression assembly 12 and the stented heart valve 100 positioned therein from the crimped position back toward the uncrimped position.

Once the stented heart valve 100 has been crimped within the chamber 50, the cone-shaped housing 136 of the delivery device 130 may be aligned with the chamber 50 such that the cone-shaped lumen 138 is in communication with the interior of the chamber as illustrated in FIG. 20. Then, the surgeon may slide the delivery device holder 20 horizontally such that the seat member 19 is aligned with the center axis of the access aperture 26 as previously discussed in detail with regard to FIG. 5. With the seat member 19 of the delivery device holder 20 aligned with the access aperture, the delivery device 130 may then be engaged with the seat member 19 as illustrated in FIG. 21.

To assist with the alignment of the cone-shaped housing 136 of the delivery device 130 with the chamber 50, each of the bars 34 of the compression assembly 12 may include a recess 210 in the front face 70 as illustrated in FIG. 22. The plurality of recesses 210 together form a substantially circular stepped region that is structured to mate with and receive a distal edge 212 of the cone-shaped housing 136. In addition to assisting with the alignment of the cone-shaped housing 136 and the chamber 50, the stepped region formed by the plurality of recesses 210 also helps to maintain secure engagement between the delivery device 130 and the seat member 19 of the delivery device holder 20.

Next, an elongate cylindrical pusher tool 220 may be inserted through an aperture 222 in the back plate 23 of the crimping tool housing 14 as illustrated in FIG. 23 to manually push the crimped stented heart valve 100 into the cone-shaped housing 136 of the delivery device 130. Because the length L2 of the cone-shaped housing 136 is slightly less than the length L1 of the stented heart valve 100, a small portion of the inflow end 102 of the stented heart valve remains outside the cone-shaped housing 136. The exposed portion of the stented heart valve 100 in combination with the cone-shape of the housing 136 allows the surgeon to visualize correct anatomical placement of the heart valve in the aortic annulus. As will be appreciated by those of ordinary skill in the art, care should be taken to ensure that the tail ends of the control suture 112 (hidden in FIG. 23), which may be tied or otherwise attached together to form a continuous loop, are exposed at the outflow end 104 (FIG. 12A) of the stented heart valve 100 and positioned next to the central passage 144 (FIG. 13A) of the cone-shaped housing 136. The flexible hook portion 202 (FIG. 17) of the stilet tool 200 is then inserted through the handle lumen 148 (FIG. 13A) and positioned through the shaft lumen 146 (FIG. 13A) and the central passage 144 of the cone-shaped housing 136. The control suture 112 is then grasped by the flexible hook portion 202 within the cone-

17

shaped housing 136. With the trigger 150 (FIG. 14A) depressed such that the engagement mechanism 133 (FIG. 14A) is in the disengaged position, the stylet tool 200 is pulled back through the shaft lumen 146 and the handle lumen 148 to thread the control suture 112 through the delivery device 130. The surgeon then manipulates the engagement mechanism 133 back to the engaged position to grasp and lock the control suture 112 in place.

As best seen in FIG. 24, the delivery device 130 locks and tensions the control suture 112 in a taut position by engagement between the first and second elongate grippers 154A and 154B. As will be appreciated by those of ordinary skill in the art, the tensioning of the control suture 112 maintains the stented heart valve 100 (FIG. 23) in the radially crimped configuration throughout the deployment of the stented heart valve into the aortic annulus until the tension is released. As will further be appreciated by those of ordinary skill in the art, although the engagement mechanism 133 has been illustrated in the “fully” engaged and “fully” disengaged positions, the surgeon may manipulate the engagement mechanism 133 to a “partially” engaged position wherein the first and second elongate grippers 154A and 154B maintain at least some tension on the control suture 112 but also allow the control suture 112 to slide therebetween in a controlled manner. This allows the surgeon to re-expand the stented heart valve in a controlled manner during deployment within a patient as will be discussed in further detail to follow.

Another method of loading a stented heart valve into a delivery device in accordance with the present disclosure is generally similar to the first exemplary method described above with regard to FIGS. 18-24. However, instead of threading the control suture 112 through the delivery device 130 after the stented heart valve 100 has been crimped and pushed into the cone-shaped housing 136, the control suture 112 is threaded partially through the delivery device and locked by the engagement mechanism 133 prior to pushing the stented heart valve into the cone-shaped housing 136. Once the crimped stented heart valve has been pushed into the cone-shaped housing 136, the excess length of the control suture 112 may be pulled through the handle lumen 148 and once again grasped by the engagement mechanism 133 so that the control suture 112 is taut. As will be appreciated by those of ordinary skill in the art, the initial threading of the control suture 112 through the delivery device 130 may be performed either before or after the stented heart valve has been crimped.

Another embodiment of loading a stented heart valve into a delivery device 130, the flexible hook portion 202 of the stylet tool 200 is first inserted through the handle lumen 148 and positioned through the shaft lumen 146 and the central passage 144 of the cone-shaped housing 136. The control suture 112 is then grasped by the flexible hook portion 202 within the cone-shaped housing 136. With the trigger 150 depressed such that the engagement mechanism 133 is in the disengaged position, the stylet tool 200 is pulled back through the shaft lumen 146 and the handle lumen 148 to thread the control suture 112 through the delivery device 130. The surgeon then manipulates the engagement mechanism 133 back to the engaged position to grasp and lock the control suture 112 in an initial position in which the stented heart valve 100 hangs outside the cone-shaped housing 136 as best seen in FIG. 25. The stented heart valve 100 is then placed in chilled ice water so that the support stent 108 becomes malleable. Once again, those of ordinary skill in the art will appreciate that any suitable cooling means may

18

be used to chill the support stent 108 to make it malleable without departing from the intended scope of the present disclosure.

Once the support stent 108 has been cooled and becomes malleable, the stented heart valve 100 is positioned within the chamber 50 of the crimping tool 10, and the heart valve 100 is crimped by actuating the actuation lever 16 as previously described. The cone-shaped housing 136 of the delivery device 130 may then be aligned with the chamber 50 such that the cone-shaped lumen 138 is in communication with the interior of the chamber, and the surgeon may slide the delivery device holder 20 horizontally such that the seat member 19 is aligned with the center of the access aperture 26 in the housing 14. With the seat member 19 of the delivery device holder 20 aligned with the access aperture 26, the delivery device 130 may then be positioned within the seat member 19. As will be appreciated by those of ordinary skill in the art, the delivery device holder 20 may alternatively be aligned with the access aperture and the delivery device 130 positioned therein prior to crimping the stented heart valve 100.

Next, the elongate cylindrical pusher tool 220 may be inserted through the aperture 222 in the back plate 23 of the crimping tool housing 14 as previously described to manually push the crimped stented heart valve 100 into the cone-shaped housing 136 of the delivery device 130. Once again, because the length L2 of the cone-shaped housing 136 is slightly less than the length L1 of the stented heart valve 100, a small portion of the inflow end 102 of the stented heart valve remains outside the cone-shaped housing 136. With the engagement mechanism 133 in the disengaged position, the surgeon then manually pulls the remaining length of the control suture 112 through the shaft lumen 146 and handle lumen 148. The engagement mechanism 133 is then actuated back to the engaged position to once again grasp and apply tension to the control suture 112 to maintain the stented heart valve 100 in the radially crimped configuration during delivery of the valve.

As will be appreciated by those of ordinary skill in the art, the foregoing represent three stent crimping and loading methods in accordance with the present disclosure. However, numerous other methods are possible and within the intended scope of the present disclosure. Further, the number and order of steps described with regard to the three exemplary methods may be altered as will be appreciated by those of ordinary skill in the art.

The stent crimping and loading methods have been described with reference to the crimping tool 10 and the delivery device 130 merely for purposes of example and not limitation. Thus, the methods in accordance with the present disclosure may be performed using various other crimping tool and/or delivery device embodiments without departing from the intended scope of the present disclosure.

FIG. 26 is a perspective view of the delivery device 130 with the stented heart valve 100 loaded therein with the inflow end 102 partially exposed. After the stented heart valve 100 has been crimped and loaded into the delivery device 130 as illustrated in FIG. 26 using any suitable crimping and loading method, the delivery device 130 may be positioned adjacent to the desired implantation site for delivery of the crimped stented heart valve 100 within the implantation site.

In one embodiment as discussed above, the delivery device 130 of the present native valve may be used to deliver a crimped stented heart valve to an aortic annulus. In order to access the disclosure annulus, the patient may be put on bypass and the aorta at least partially transected. Then, as

19

illustrated in the partial cross-sectional view of FIG. 27A the surgeon positions the delivery device 130 within the disclosure annulus 230, pushing aside the native leaflets 232, such that the exposed inflow end 102 is substantially aligned with the inflow annulus of the native valve. As will be appreciated by those of ordinary skill in the art, warm bodily fluids cause the exposed portion of the stented heart valve 100, i.e. the inflow end 102, to start to expand to the “remembered” shape as further illustrated in FIG. 27A. Alternatively or in addition, the surgeon may apply a warm solution to the implantation site to promote re-expansion of the stented heart valve 100, such as a warm saline solution.

As the stented heart valve 100 starts to expand, the delivery device 130 may be retracted as illustrated in FIG. 27B to expose an additional length of the inflow end 102 of the stented heart valve 100. As tension is slowly released from the control suture 112 by releasing the engagement mechanism 133 from the engaged position in a controlled manner, the inflow end 102 of the stented heart valve 100 completely expands in the native annulus 230 where it friction fits and seals into place. The delivery device 130 is then slowly removed from the native annulus 230 which exposes and deploys the remainder of the stented heart valve 100 in the native annulus 230 as illustrated in FIG. 27C. As will be appreciated by those of ordinary skill in the art, once the stented heart valve 100 is fully expanded within the native annulus 230, the control suture 112 may be manually removed from the stented heart valve in any suitable manner as it is no longer needed.

Those of ordinary skill in the art will appreciate that heart valve delivery devices in accordance with the present disclosure may be used for the delivery of many types of valves, including both mitral and tricuspid valves. The cone-shape of the housing in combination with an exposed inflow end portion of the stented valve permits the surgeon to visualize placement of the delivery device and the stented valve in the anatomically correct position regardless of where the stented valve is implanted. Thus, delivery of a stented heart valve within the disclosure annulus has been described merely for purposes of example and not limitation.

What is claimed is:

1. A delivery device for a stented heart valve comprising: a handle; an elongate shaft affixed to and extending from a distal end of the handle; and a conical housing having a proximal base portion fixed to and disposed about an exterior of the elongate shaft via a central passage defined along the proximal base portion within which the elongate shaft is inserted and an open distal end, the conical housing having a conical lumen therein with a first internal diameter adjacent to the proximal base portion of the conical housing and a larger second internal diameter at the open distal end of the conical housing, wherein the conical lumen has a constant tapering diameter from the open distal end; wherein the first internal diameter of the conical lumen is larger than a diameter of the central passage.
2. The delivery device of claim 1, wherein the elongate shaft includes a shaft lumen structured to provide a pathway between the conical lumen of the conical housing and an interior of the handle.
3. The delivery device of claim 2, wherein the conical housing is formed from a transparent material.
4. The delivery device of claim 2, wherein the handle includes a handle lumen in a proximal end thereof.

20

5. The delivery device of claim 4, wherein the handle lumen is substantially aligned with and open to the shaft lumen.

6. The delivery device of claim 5, further comprising an engagement mechanism carried by the handle, the engagement mechanism including a trigger projecting through and to an outside of the handle for moving the engagement mechanism between an engaged position and a disengaged position.

7. The delivery device of claim 6, wherein the trigger is pivotally coupled to a pivot pin attached to the handle.

8. The delivery device of claim 7, wherein the engagement mechanism includes a first elongate gripper on the trigger and a second elongate gripper on the handle, wherein the first and second elongate grippers are located within the interior of the handle between the handle lumen and the shaft lumen such that the first and second elongate grippers selectively clamp a suture passing through the shaft lumen and the handle lumen.

9. The delivery device of claim 8, wherein the second elongate gripper is fixed relative to the handle and the first elongate gripper is movable relative to the second elongate gripper between an engaged position and a disengaged position.

10. The delivery device of claim 9, wherein the first and second elongate grippers are cylindrical in shape.

11. The delivery device of claim 9, further comprising at least one torsion spring operably coupled to the trigger, the torsion spring biasing the engagement mechanism in the engaged position.

12. The delivery device of claim 11, further comprising a retention assembly operable to lock the engagement mechanism in the disengaged position.

13. The delivery device of claim 12, wherein the retention assembly includes a coil spring and a retention pin structured to be received within a retention pin slot in the trigger.

14. The delivery device of claim 13, wherein the handle includes a mating slot that is structured to receive the retention pin to lock the engagement mechanism in the disengaged position.

15. The delivery device of claim 14, further comprising a push button slidably positioned within the mating slot, wherein actuating the push button moves the engagement mechanism from the disengaged position back to the engaged position.

16. The delivery device of claim 1, in combination with a stented heart valve, the stented heart valve comprising:

a support stent having an inflow end and an outflow end; a replacement heart valve positioned within and coupled to the support stent;

a cloth covering on the inflow end of the support stent, wherein the cloth covering terminates at an edge opposite the inflow end and axially spaced from the outflow end such that the support stent is exposed relative to the cloth covering between the edge and the outflow end; and

a control suture sewn into the cloth covering at a suture engagement location;

wherein the combination is configured to provide a final loaded state in which the outflow end is disposed within the conical housing and the suture engagement location is outside of the conical housing, the final loaded state including the control suture retaining the inflow end in a radially crimped configuration.

17. The delivery device of claim 16, wherein the cloth covering is formed from polyester.

21

18. The delivery device of claim 16, wherein the support stent is formed from Nitinol.

19. The delivery device of claim 16, wherein the support stent includes a plurality of support posts, each of the support posts including a slot that is structured to receive a commissural tab for coupling the replacement heart valve to the support stent.

20. The delivery device of claim 19, wherein the control suture is threaded through a plurality of suture apertures in the cloth covering.

21. The delivery device of claim 20, wherein the cloth covering includes two suture apertures between each pair of adjacent support posts.

22. The delivery device of claim 16, wherein terminal ends of the control suture are tied together to form a continuous control suture loop.

23. The delivery device of claim 16, wherein the constant tapering diameter of the conical lumen extends from the open distal end to a second end opposite the open distal end, and further wherein an axial length of the conical lumen is

22

defined as an axial distance from the open distal end to the second end, and even further wherein the axial length of the conical lumen is less than an axial length of the stented heart valve, the delivery device in combination with the stented heart valve being configured such that upon final loading of the stented heart valve into the conical housing, at least a portion of the inflow end of the stented heart valve extends distally beyond and outside of the open distal end.

24. The delivery device of claim 16, wherein the combination is configured such that in the final loaded state, an entirety of the support stent is retained in a radially crimped configuration.

25. The delivery device of claim 16, further comprising an engagement mechanism carried by the handle, wherein the final loaded state includes the control suture extending from the stented heart valve, through a lumen of the elongate shaft and to the handle, and the control suture engaged by the engagement mechanism at the handle.

* * * * *