



US009554266B2

(12) **United States Patent**  
**Christopher et al.**

(10) **Patent No.:** **US 9,554,266 B2**

(45) **Date of Patent:** **\*Jan. 24, 2017**

(54) **APPARATUS AND METHODS FOR SELECTING SERVICES OF MOBILE NETWORK OPERATORS**

(56) **References Cited**

U.S. PATENT DOCUMENTS

(71) Applicant: **AT&T MOBILITY II LLC**, Atlanta, GA (US)

6,157,378 A 12/2000 Bormann et al.  
8,171,525 B1 5/2012 Pelly et al.

(Continued)

(72) Inventors: **David A. Christopher**, Atlanta, GA (US); **Dana Tardelli**, Atlanta, GA (US)

FOREIGN PATENT DOCUMENTS

(73) Assignee: **AT&T MOBILITY II LLC**, Atlanta, GA (US)

WO 2012076464 A1 6/2012

OTHER PUBLICATIONS

(\* ) Notice: Subject to any disclaimer, the term of this patent is extended or adjusted under 35 U.S.C. 154(b) by 0 days.

GSMA, "Embedded SIM Task Force Requirements and Use Cases", Feb. 21, 2011.

This patent is subject to a terminal disclaimer.

(Continued)

(21) Appl. No.: **14/795,909**

*Primary Examiner* — Kambiz Zand

*Assistant Examiner* — Tongoc Tran

(22) Filed: **Jul. 10, 2015**

(74) *Attorney, Agent, or Firm* — Guntin & Gust, PLC;  
Jay H. Anderson

(65) **Prior Publication Data**

US 2015/0319606 A1 Nov. 5, 2015

**Related U.S. Application Data**

(63) Continuation of application No. 14/313,458, filed on Jun. 24, 2014, now Pat. No. 9,119,051, which is a (Continued)

(57) **ABSTRACT**

A system that incorporates teachings of the subject disclosure may include, for example, a method for detecting, by a first device including a least one processor and a first Universal Integrated Circuit Card (UICC), a second device having a second UICC, detecting, by the first device, that the second UICC is unprovisioned, selecting, by the first device, one of a plurality of selectable options, where the selection identifies a first network operator selected from a plurality of network operators, receiving, by the first device, first credential information of the first network operator, and transmitting, by the first device, to the second device the first credential information for enabling the second device to facilitate establishment of communication services with network equipment of the first network operator according to the first credential information. Other embodiments are disclosed.

(51) **Int. Cl.**  
**H04W 8/20** (2009.01)  
**H04W 8/18** (2009.01)  
(Continued)

(52) **U.S. Cl.**  
CPC ..... **H04W 8/183** (2013.01); **H04M 1/72583** (2013.01); **H04W 4/001** (2013.01);  
(Continued)

(58) **Field of Classification Search**  
CPC ..... H04W 8/205; H04W 8/183; H04W 76/02; H04W 84/18; H04W 4/001; H04W 88/06; H04W 88/04; H04W 12/04; H04W 4/005  
(Continued)

**20 Claims, 10 Drawing Sheets**

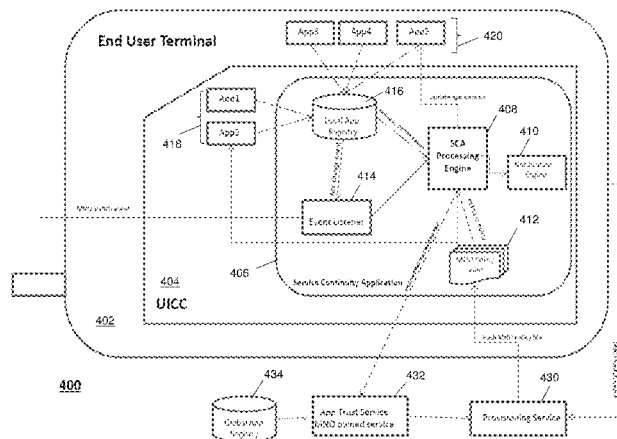

**Related U.S. Application Data**

continuation of application No. 13/526,668, filed on Jun. 19, 2012, now Pat. No. 8,800,015.

(51) **Int. Cl.**

**H04W 76/02** (2009.01)  
**H04W 4/00** (2009.01)  
**H04W 12/04** (2009.01)  
**H04M 1/725** (2006.01)  
**H04W 84/18** (2009.01)

(52) **U.S. Cl.**

CPC ..... **H04W 8/205** (2013.01); **H04W 12/04** (2013.01); **H04W 76/02** (2013.01); **H04W 4/005** (2013.01); **H04W 84/18** (2013.01)

(58) **Field of Classification Search**

USPC ..... 726/6; 455/552.1  
 See application file for complete search history.

(56)

**References Cited**

U.S. PATENT DOCUMENTS

8,396,011	B2	3/2013	Carolán et al.	
8,412,933	B1	4/2013	Pelly et al.	
8,429,409	B1	4/2013	Wall et al.	
8,554,175	B2	10/2013	Pecen et al.	
8,724,625	B2	5/2014	Carolán et al.	
8,800,015	B2	8/2014	Tardelli et al.	
8,843,179	B2	9/2014	Li et al.	
2003/0153135	A1	8/2003	Kim et al.	
2004/0042442	A1*	3/2004	Pecen .....	H04W 12/04 370/352
2004/0236702	A1	11/2004	Fink et al.	
2004/0240450	A1	12/2004	Turcanu et al.	
2005/0021875	A1	1/2005	Bouthemy et al.	
2005/0273499	A1	12/2005	Goodman et al.	
2006/0020692	A1	1/2006	Jaffray et al.	
2006/0153135	A1	7/2006	Ascolese et al.	
2006/0205434	A1	9/2006	Tom et al.	
2006/0235796	A1	10/2006	Johnson et al.	
2007/0011704	A1	1/2007	Anglin	
2007/0180488	A1	8/2007	Walter	
2007/0234397	A1	10/2007	Pearson	
2008/0146223	A1	6/2008	Welnick et al.	
2008/0148336	A1	6/2008	Walter	
2008/0261561	A1	10/2008	Gehrmann	
2009/0077643	A1	3/2009	Schmidt	
2009/0158344	A1	6/2009	Anglin, Jr.	
2009/0209232	A1	8/2009	Cha	

2009/0215431	A1	8/2009	Koraichi	
2009/0282251	A1	11/2009	Cook et al.	
2010/0048255	A1	2/2010	Jojivet et al.	
2010/0138856	A1	6/2010	Anglin, Jr.	
2010/0190475	A1	7/2010	El-Kadri et al.	
2010/0255819	A1	10/2010	Robles	
2010/0313251	A1	12/2010	Carolán et al.	
2011/0088028	A1	4/2011	Tofighbakhsh et al.	
2011/0092253	A1	4/2011	Amiel	
2011/0246978	A1	10/2011	Alfano et al.	
2011/0256896	A1	10/2011	Giaretta et al.	
2011/0314287	A1	12/2011	Escott et al.	
2011/0320579	A1	12/2011	Takeuchi	
2012/0072979	A1	3/2012	Cha	
2012/0108295	A1	5/2012	Schell et al.	
2012/0129500	A1	5/2012	Rajadurai et al.	
2012/0190354	A1*	7/2012	Merrien .....	H04W 4/001 455/422.1
2012/0304254	A1	11/2012	Musfeldt et al.	
2012/0304255	A1	11/2012	Carnes	
2012/0311064	A1	12/2012	Deo	
2013/0012185	A1	1/2013	Lavi et al.	
2013/0065551	A1	3/2013	Raleigh et al.	
2013/0097682	A1	4/2013	Zeljkojvic et al.	
2013/0117805	A1	5/2013	Kent et al.	
2013/0138959	A1	5/2013	Pelly et al.	
2013/0165075	A1*	6/2013	Rishy-Maharaj .....	H04W 12/04 455/411
2013/0183932	A1	7/2013	Lemilainen et al.	
2013/0198822	A1	8/2013	Hitchcock et al.	
2013/0205360	A1	8/2013	Novak et al.	
2013/0212384	A1	8/2013	Pelly et al.	
2013/0225123	A1	8/2013	Adjakple et al.	
2013/0226627	A1	8/2013	Kubovcik et al.	
2013/0231087	A1	9/2013	O'Leary	
2013/0247163	A1	9/2013	Ganem	
2013/0267199	A1	10/2013	Kamal et al.	
2013/0273889	A1	10/2013	Lobmaier	
2013/0310001	A1	11/2013	Midkiff et al.	
2013/0329683	A1	12/2013	Berard et al.	
2013/0337803	A1	12/2013	Christopher et al.	
2013/0340059	A1	12/2013	Christopher et al.	
2014/0295830	A1	10/2014	Oerton	

OTHER PUBLICATIONS

Paterno, Giuseppe, "Enhanced SIM (ESIM): a proposal for mobile security", Centre for Telecommunications Value-Chain Research, Trinity College Dublin, Sep. 2009, 4 pages.

\* cited by examiner

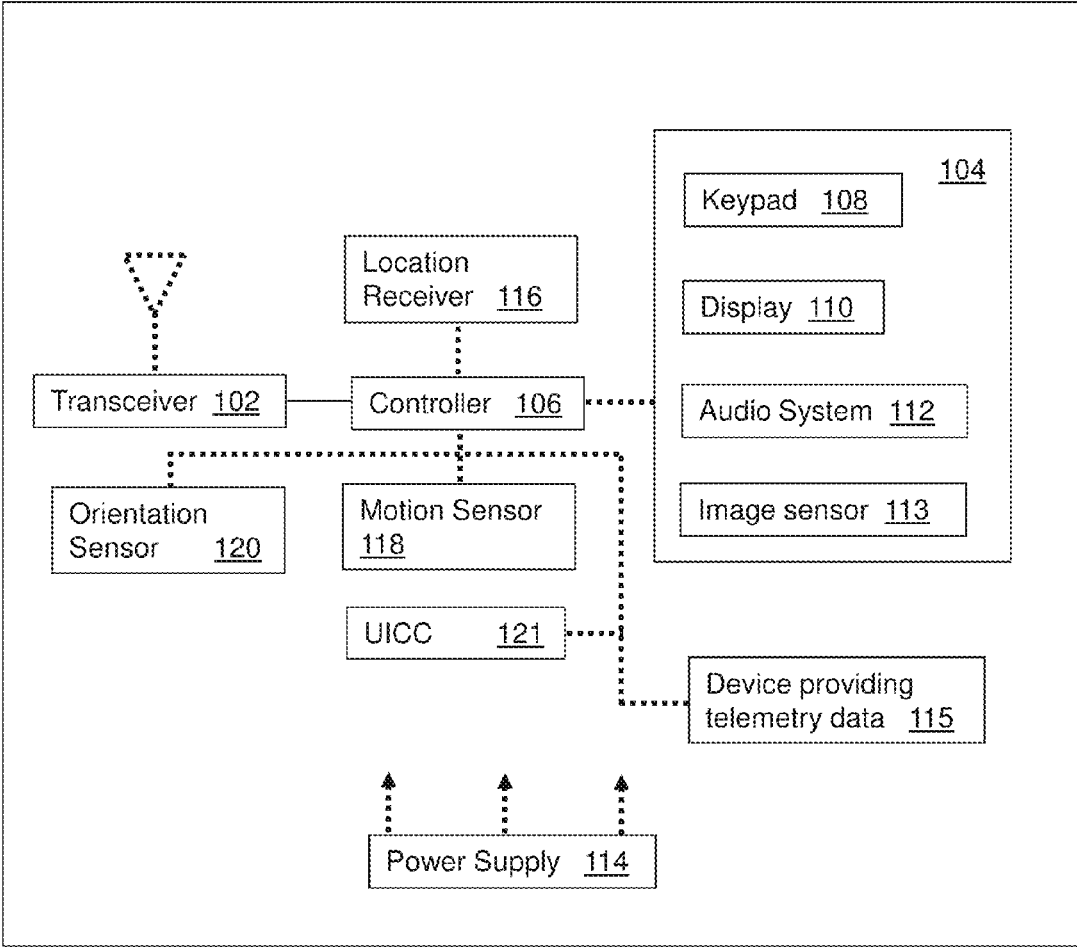

100  
**FIG. 1**

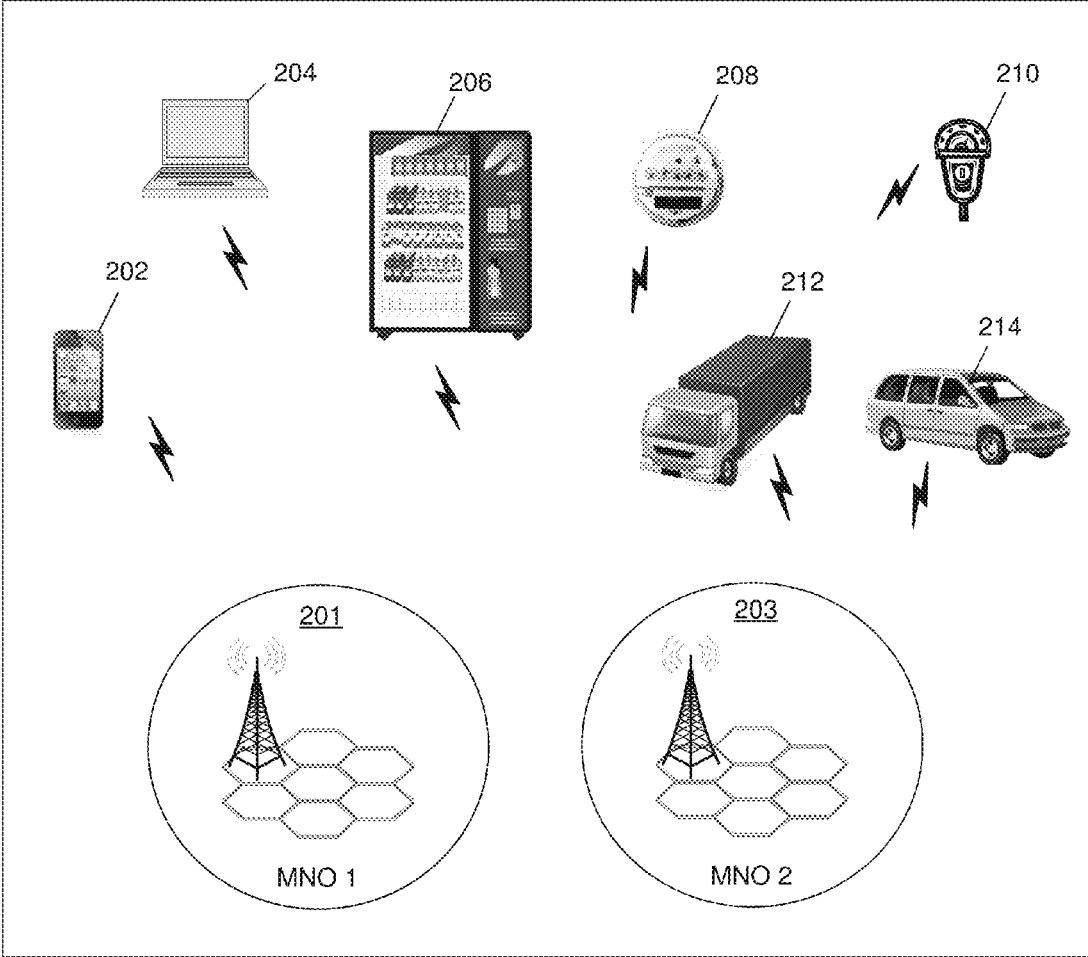

200  
FIG. 2

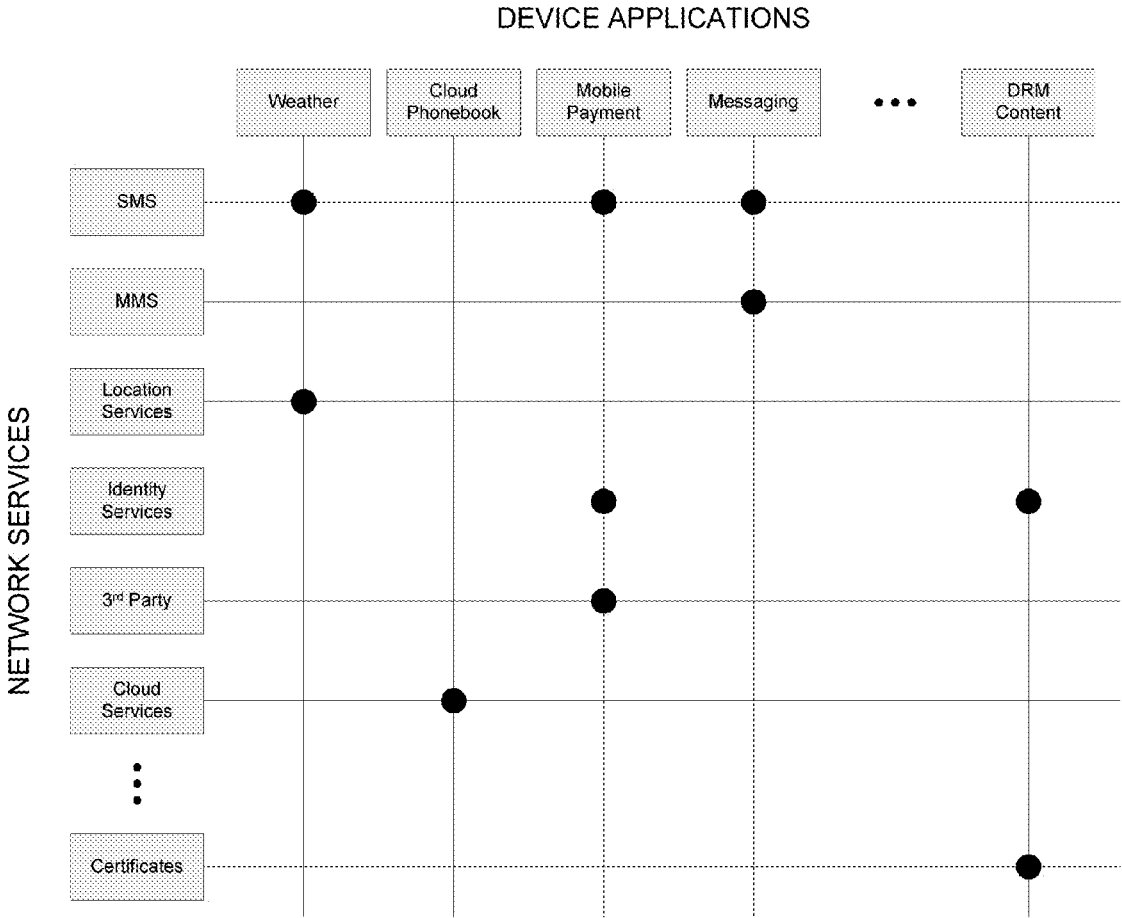
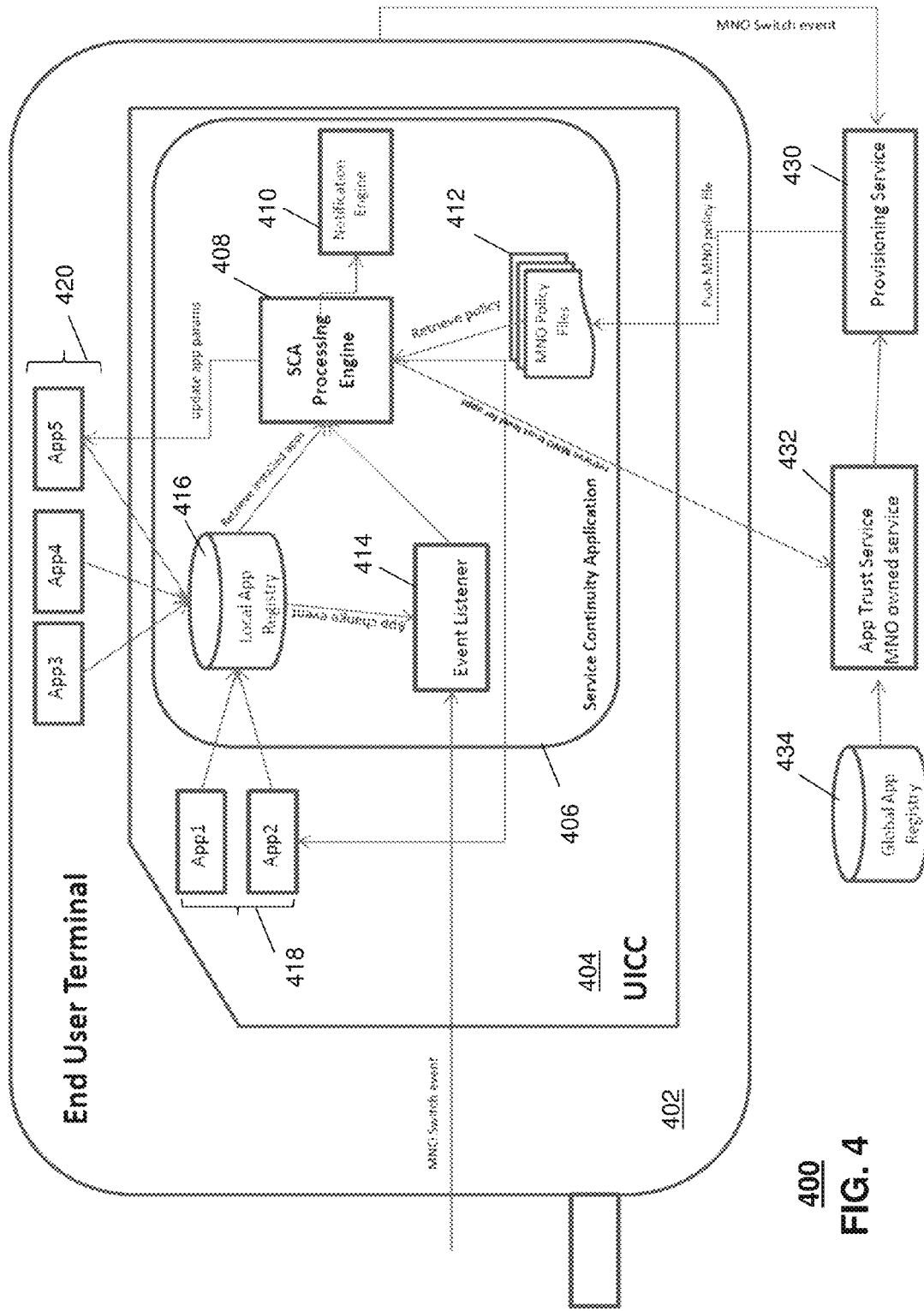
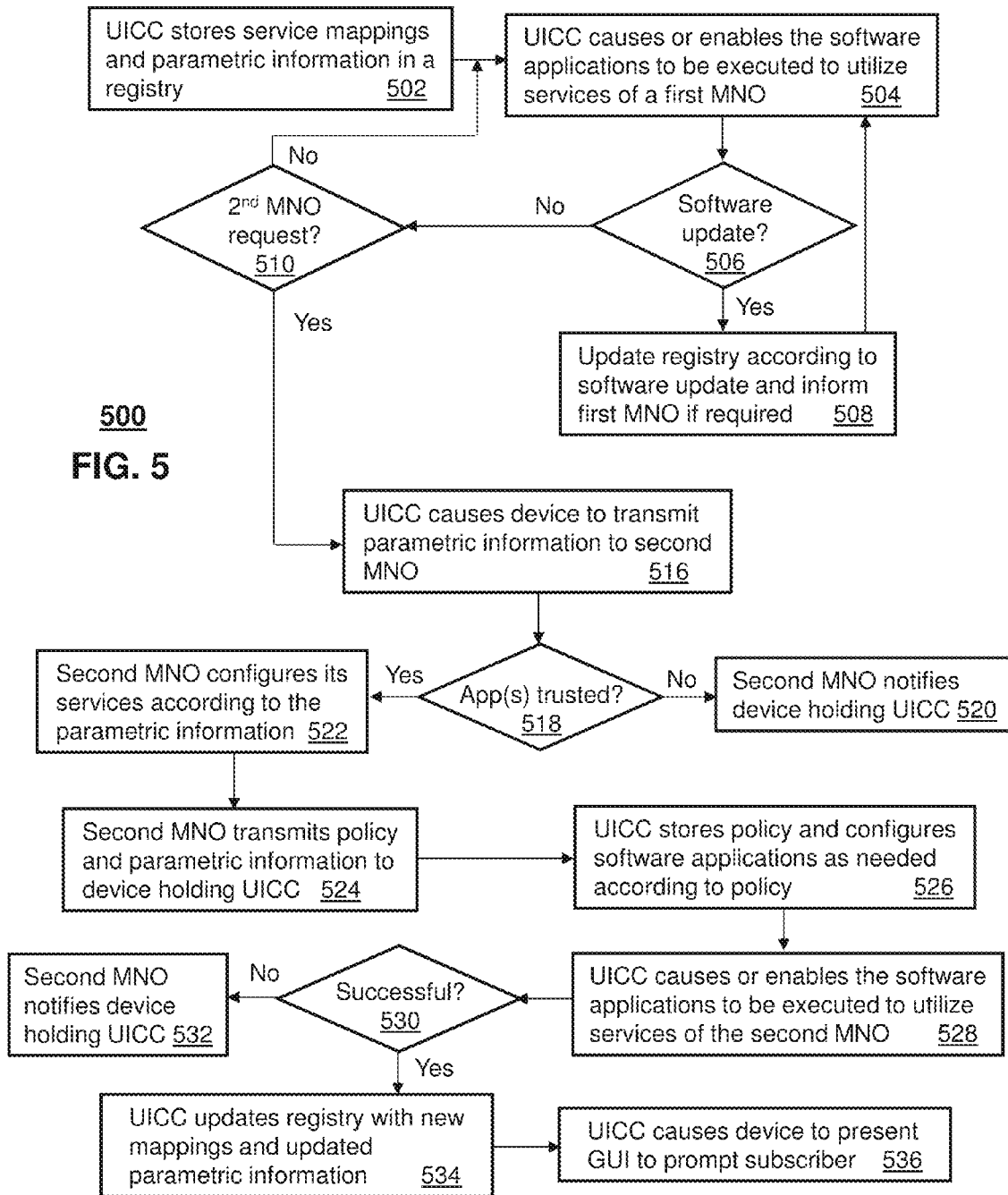

FIG. 3



**400**  
**FIG. 4**



500  
FIG. 5





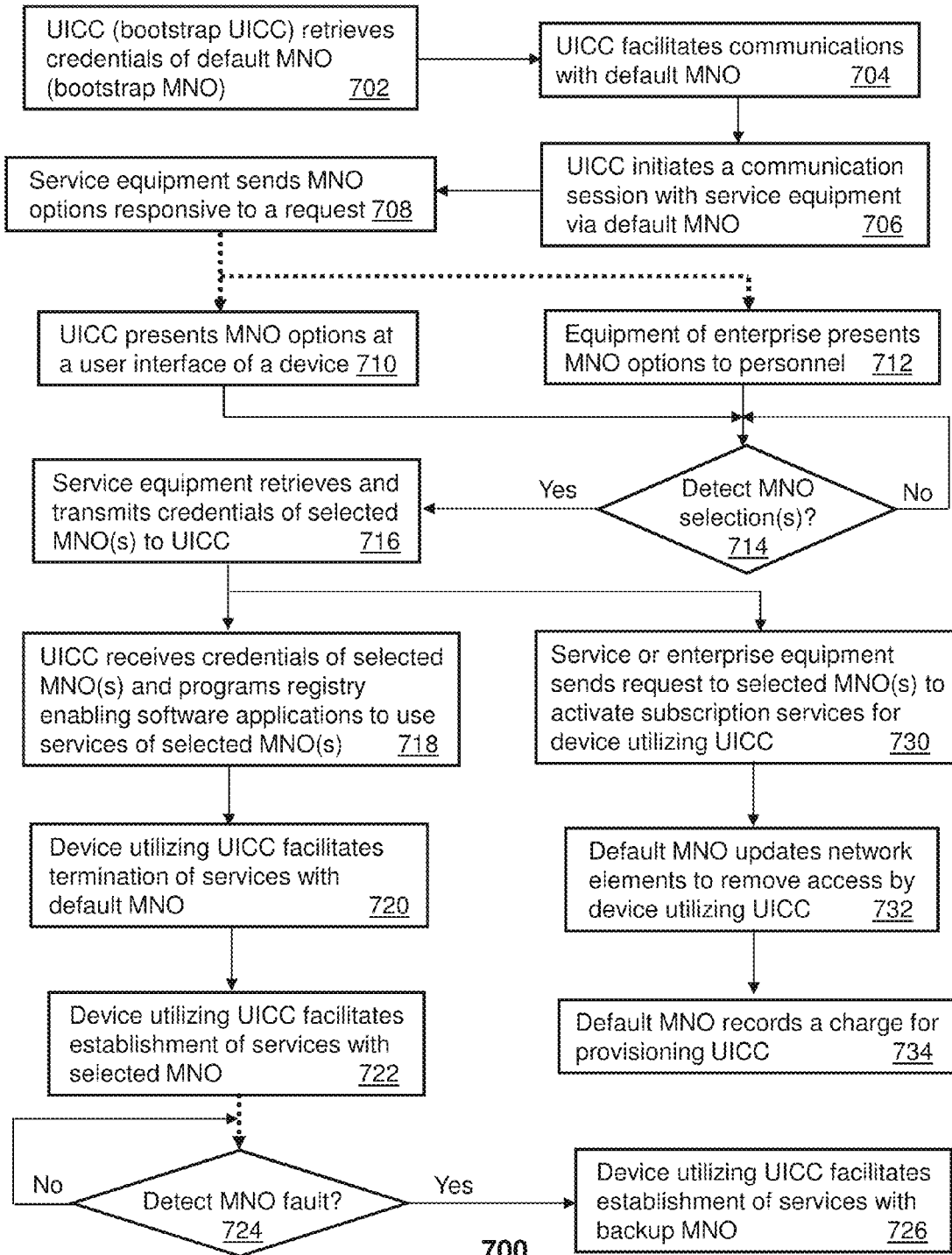

700  
FIG. 7

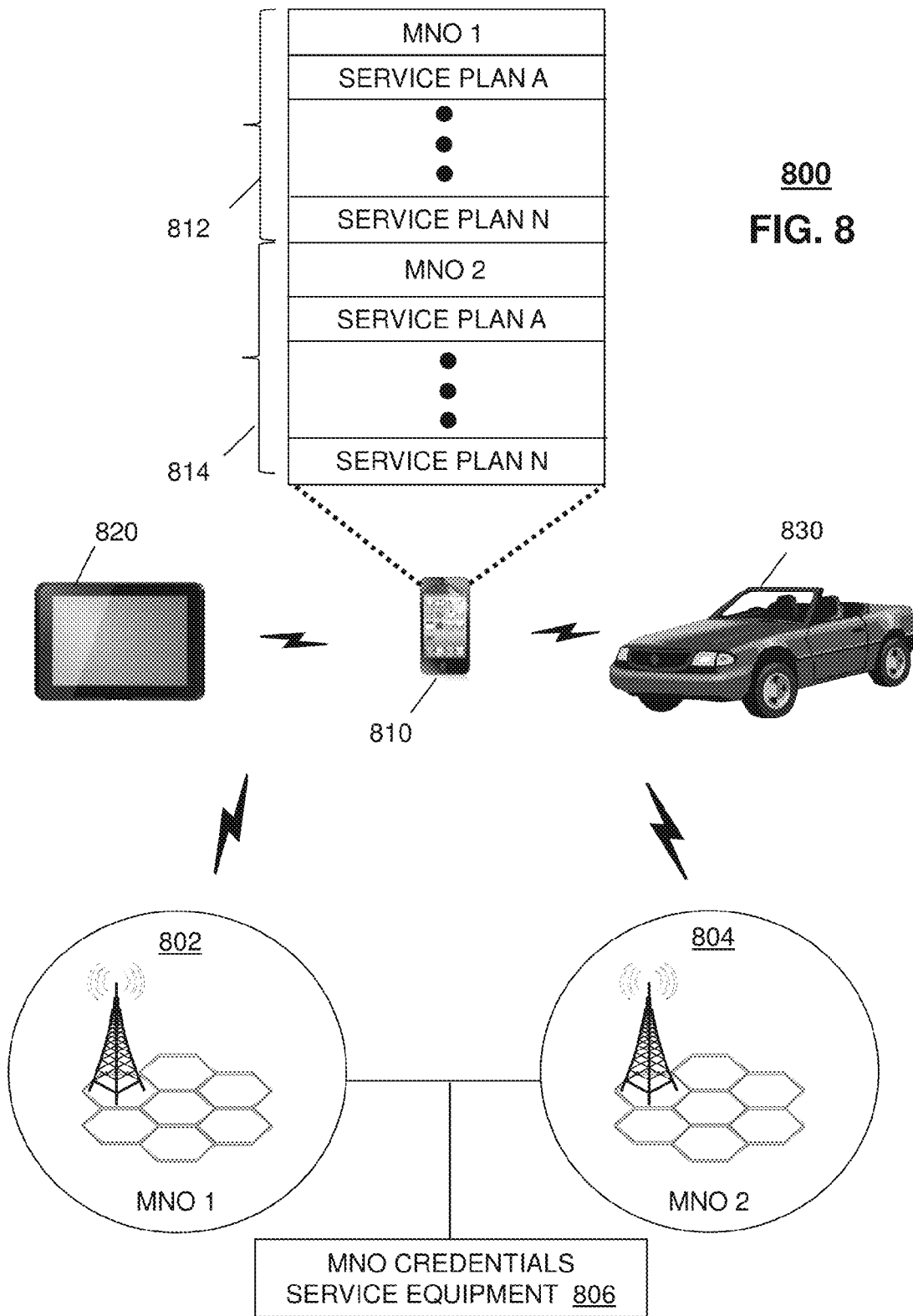

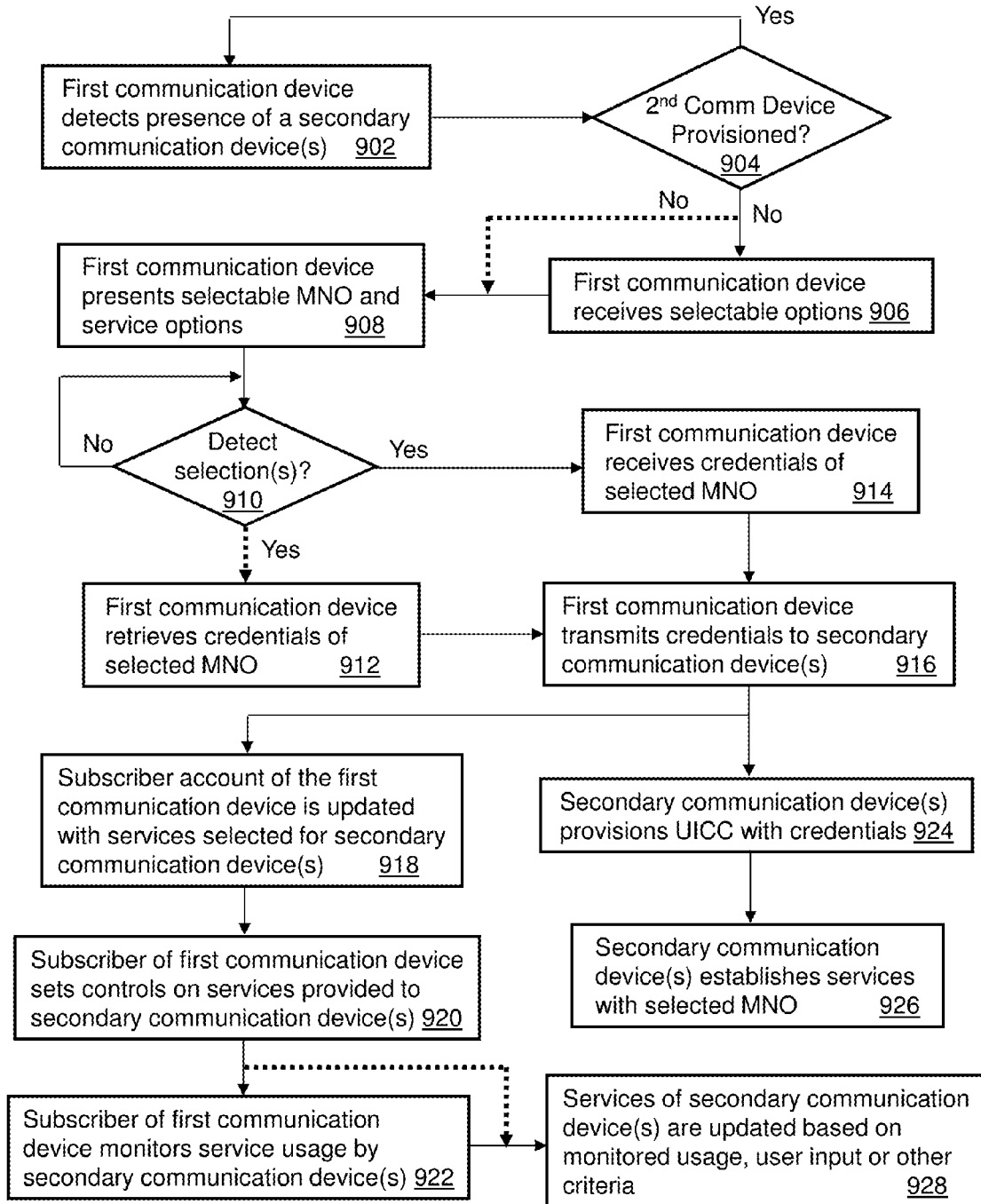

900  
FIG. 9

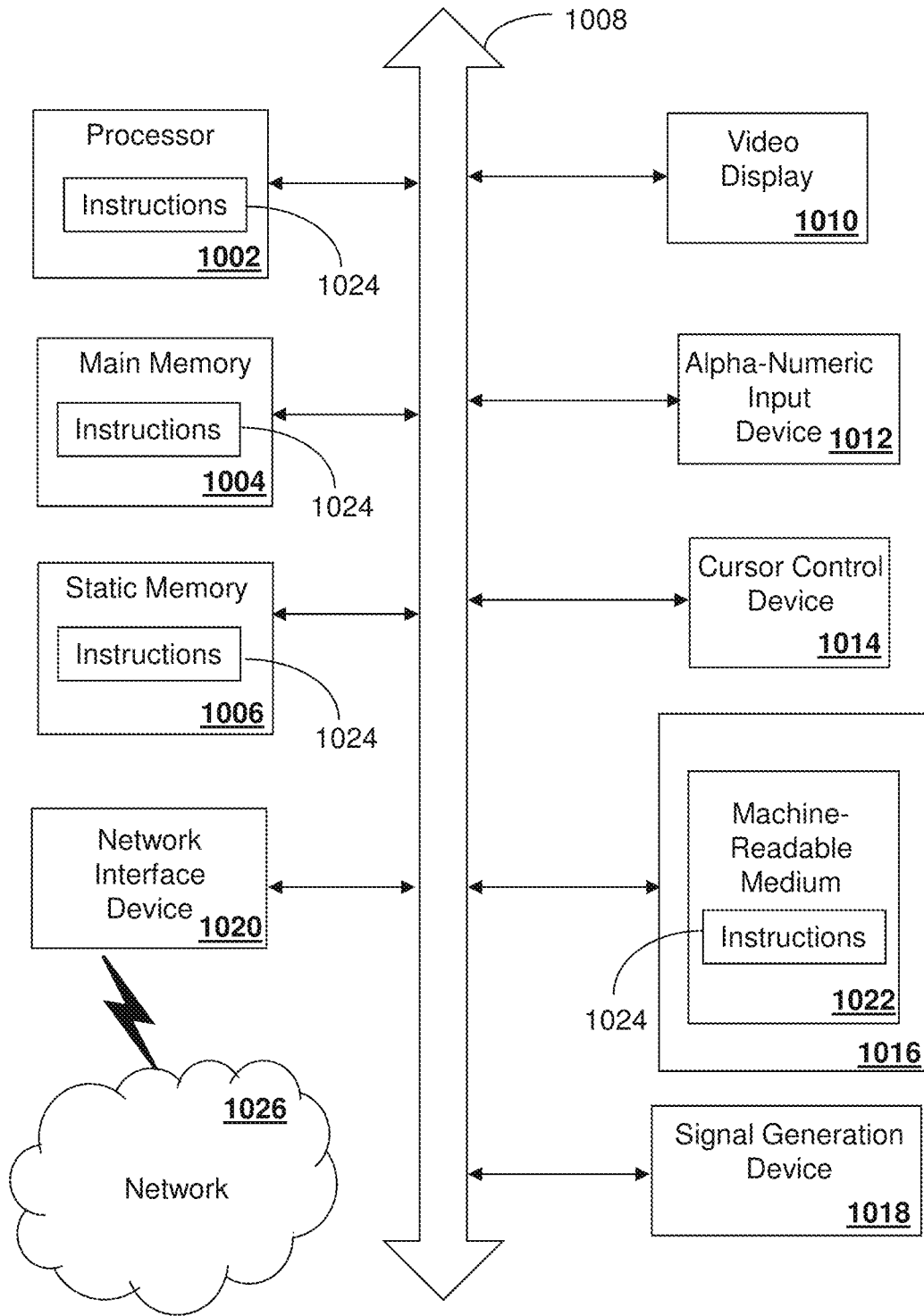

**1000**  
**FIG. 10**

1

## APPARATUS AND METHODS FOR SELECTING SERVICES OF MOBILE NETWORK OPERATORS

### CROSS-REFERENCE TO RELATED APPLICATIONS

This application is a Continuation of and claims priority to U.S. patent application Ser. No. 14/313,458, filed Jun. 24, 2014, which is a Continuation of and claims priority to U.S. patent application Ser. No. 13/526,668, filed Jun. 19, 2012 (now U.S. Pat. No. 8,800,015). The contents of each of the foregoing in their entirety are hereby incorporated by reference into this application as if set forth herein in full.

### FIELD OF THE DISCLOSURE

The subject disclosure relates generally to an apparatus and methods for selecting services of mobile network operators.

### BACKGROUND

Mobile Network Operators (MNOs) generally provide each subscriber a Universal Integrated Circuit Card (UICC), commonly known as a Subscriber Identity Module or SIM card, which enables authentication and access to a mobile network and provides identifiers that allow equipment of the MNO to account for service usage and to bill the subscriber accordingly. The SIM card is removable by the subscriber and can be inserted in any compatible device, providing continuity of network access service from device to device. A user can switch to another MNO by physically swapping SIM cards in their device.

In an environment involving machine-to-machine communications, it is common for a UICC to be placed in harsh environments such as a communication device located in an automobile engine, or atop a streetlight, which is not easily accessible. In such applications the UICC is often embedded in the communication device and not physically replaceable. When a subscriber of a device utilizing an embedded UICC wishes to switch to another MNO, the subscriber may have to replace the device if the embedded UICC is not configured to be re-provisioned.

### BRIEF DESCRIPTION OF THE DRAWINGS

Reference will now be made to the accompanying drawings, which are not necessarily drawn to scale, and wherein:

FIG. 1 depicts an illustrative embodiment of a communication device;

FIG. 2 depicts an illustrative embodiment of a system including mobile network operators (MNOs) and communication devices communicatively coupled thereto;

FIG. 3 depicts an illustrative embodiment of a mapping of services provided by the MNOs and software applications operating from one or more of the communication devices of FIG. 2;

FIG. 4 depicts an illustrative embodiment of a communication device utilizing a Universal Integrated Circuit Card (UICC) to supporting among other things enablement of software applications operating from the communication device;

FIG. 5 depicts an illustrative embodiment of a method for transitioning between the MNOs of FIG. 2;

2

FIG. 6 depicts an illustrative embodiment of a system for provisioning end user terminals including a UICC to utilize services of one of a plurality of MNOs;

FIG. 7 depicts an illustrative embodiment of a method for provisioning the UICC of the end user terminal of FIG. 6;

FIG. 8 depicts an illustrative embodiment of a system for peer-to-peer provisioning of a UICC of a device to utilize services of one of a plurality of MNOs;

FIG. 9 depicts an illustrative embodiment of a method for provisioning devices in the peer-to-peer configuration of FIG. 8; and

FIG. 10 is a diagrammatic representation of a machine in the form of a computer system within which a set of instructions, when executed, may cause the machine to perform any one or more of the methods described herein.

### DETAILED DESCRIPTION

The subject disclosure describes, among other things, illustrative embodiments for selecting services of mobile network operators. Other embodiments are contemplated by the subject disclosure.

One embodiment of the subject disclosure includes a first communication device including a memory storing computer instructions, and a processor coupled to the memory. The processor responsive to executing the computer instructions can perform operations including detecting a second communication device with an unprovisioned UICC, presenting at a user interface of the first communication device a plurality of selectable options for selecting one or more services provided by one of a plurality of MNOs, detecting a selection from the plurality of selectable options, wherein the selection identifies a first MNO selected from the plurality of MNOs, receiving first credential information of the first MNO, and transmitting to the second communication device the first credential information for storage in the UICC of the second communication device and for enabling the second communication device to facilitate establishment of communication services with network equipment of the first MNO according to the first credential information.

One embodiment of the subject disclosure includes a method for detecting, by a first device including a least one processor and a first UICC, a second device having a second UICC, detecting, by the first device, that the second UICC is unprovisioned, selecting, by the first device, one of a plurality of selectable options, wherein the selection identifies a first network operator selected from a plurality of network operators, receiving, by the first device, first credential information of the first network operator, and transmitting, by the first device, to the second device the first credential information for enabling the second device to facilitate establishment of communication services with network equipment of the first network operator according to the first credential information.

One embodiment of the subject disclosure includes a computer-readable storage medium, including computer instructions which, responsive to being executed by at least one processor, cause the at least one processor to perform operations including facilitating, by a first portable device, establishment of a peer-to-peer communication session with a second portable device with a second integrated circuit card, selecting, by the first portable device, one of a plurality of selectable options, where the selection identifies a first network operator selected from a plurality of network operators, identifying, by the first portable device, first credential information of the first network operator, and transmitting, by the first portable device first, to the second device the first

3

credential information for storage in the second integrated circuit card and for enabling the second device to facilitate establishment of communication services with network equipment of the first network operator according to the first credential information.

One embodiment of the subject disclosure includes a method for facilitating, by a recipient device including at least one processor and a UICC, establishment of a peer-to-peer communication session with a source device, notifying, by the recipient device, the source device of a provisioning state of the UICC, and receiving, by the recipient device, from the source device first credential information of a first MNO selected by the source device from a plurality of MNOs according to the provisioning state of the UICC. In one embodiment, the source device and recipient device can be portable communication devices. In another embodiment, the peer-to-peer communication session can be a personal area network. In yet another embodiment, the source device can be configured to store credentials of the plurality of MNOs enabling the first device to distribute credentials of one or more MNOs of the plurality of MNOs to UICCs of recipient devices. In another embodiment, the source device can be configured to receive the first credential from one of equipment of one of the plurality of MNOs, equipment of a vendor of communication devices, or equipment of a manufacturer of at least a portion of the communication devices.

One embodiment of the subject disclosure includes a Universal Integrated Circuit Card (UICC) including a memory storing computer instructions, and processor coupled to the memory. The processor responsive to executing the computer instructions can perform operations including retrieving from the memory first credential information for initiating MNO selection services by way of a default MNO, facilitating establishment of communication services with network equipment of the default MNO according to the first credential information, initiating a communication session with service equipment by way of the network equipment of the default MNO, presenting at a user interface of a device coupled to the UICC a plurality of selectable options for selecting one of a plurality of MNOs from which to receive communication services, detecting a selection from the plurality of selectable options, wherein the selection identifies a first MNO selected from the plurality of MNOs, transmitting to the service equipment information descriptive of the selection of the first MNO, receiving from the service equipment second credential information, and facilitating establishment of communication services with network equipment of the first MNO according to the second credential information.

One embodiment of the subject disclosure includes a computer-readable storage medium including computer instructions which, responsive to being executed by at least one processor of a UICC, cause the at least one processor to perform operations including identifying first credential information associated with a default MNO, facilitating establishment of communication services with network equipment of the default MNO according to the first credential information, initiating a communication session with service equipment by way of the network equipment of the default MNO, receiving from the service equipment second credential information associated with a first MNO selected by equipment of a commercial enterprise, and facilitating establishment of communication services with network equipment of the first MNO according to the second credential information.

4

One embodiment of the subject disclosure includes a method for facilitating, by a system including at least one processor, establishment of a communication session with a device coupled to a Universal Integrated Circuit Card (UICC) by way of network equipment of a default Mobile Network Operator (MNO), receiving, by the system, information descriptive of an MNO selection, selecting, by the system, from a database of credentials of a plurality of MNOs first credential information according to the received information, where the first credential information is associated with a first MNO of the plurality of MNOs, and transmitting, by the system, the first credential information to the UICC over the communication session by way of the device to cause the UICC to facilitate establishment of communications with network equipment of the first MNO according to the first credential information.

One embodiment of the subject disclosure includes a UICC having a memory storing computer instructions, and a processor coupled to the memory. The processor responsive to executing the computer instructions can perform operations including storing parametric information descriptive of operational features of a plurality of software applications executable by the UICC or a device communicatively coupled to the UICC, where the plurality of software applications when executed makes use of services provided by equipment of a first MNO. When executing the computer instructions, the processor can also perform operations including detecting an event indicating that the plurality of software applications are to utilize services provided by equipment of a second MNO, transmitting to the equipment of the second MNO the parametric information descriptive of the operational features of the plurality of software applications to configure the services provided by the equipment of the second MNO to interoperate with the plurality of software applications when executed, and causing or enabling execution of a first software application of the plurality of software applications to interact with at least one of the configured services provided by the equipment of the second MNO.

One embodiment of the subject disclosure includes a computer-readable storage medium including computer instructions which, responsive to being executed by at least one processor of a UICC, cause the at least one processor to perform operations including storing parametric information descriptive of operational features of a plurality of software applications, where the plurality of software applications when executed makes use of services provided by equipment of a first MNO. When executing the computer instructions, the at least one processor can also perform operations including detecting an event indicating that the plurality of software applications are to utilize services provided by equipment of a second MNO, and transmitting to the equipment of the second MNO the parametric information descriptive of the operational features of the plurality of software applications to configure the services provided by the equipment of the second MNO to interoperate with the plurality of software applications.

One embodiment of the subject disclosure includes a method for storing, by a Universal Integrated Circuit Card (UICC) including at least one processor, parametric information descriptive of operational features of a plurality of software applications, where the plurality of software applications when executed makes use of services provided by equipment of a first MNO. The method can further include detecting, by the UICC, an event indicating that the plurality of software applications are to utilize services provided by equipment of a second MNO, and causing, by the UICC, a

transmission of the parametric information descriptive of the operational features of the plurality of software applications to the equipment of the second MNO.

FIG. 1 depicts an illustrative embodiment of a communication device **100**. The communication device **100** can represent a number of possible device types such as, for example, a cellular telephone, a personal digital assistance, a smart phone, a tablet, a portable computer such as a laptop, an industrial device for providing telemetry information to a central station for monitoring, diagnostics, mitigation or other suitable functions. Multiple variants of the communication device **100** are thus contemplated by the subject disclosure.

The communication device **100** can comprise a wireline and/or wireless transceiver **102** (herein transceiver **102**), a user interface (UI) **104**, a power supply **114**, a location receiver **116**, a motion sensor **118**, an orientation sensor **120**, a UICC **121**, and a controller **106** for interacting with or managing operations thereof. The transceiver **102** can support short-range or long-range wireless access technologies such as Bluetooth, ZigBee, WiFi, Digital Enhanced Cordless Telecommunications (DECT), or cellular communication technologies, just to mention a few. Cellular technologies can include, for example, CDMA-1X, UMTS/HSDPA, GSM/GPRS, TDMA/EDGE, EV/DO, WiMAX, software defined radio (SDR), Long Term Evolution (LTE), as well as other next generation wireless communication technologies as they arise. The transceiver **102** can also be adapted to support circuit-switched wireline access technologies (such as Public Switched Telephone Network or PSTN), packet-switched wireline access technologies (such as TCP/IP, VoIP, IP Multimedia Subsystems or IMS, etc.), and combinations thereof.

The UI **104** can include a depressible or touch-sensitive keypad **108** with a navigation mechanism such as a roller ball, a joystick, a mouse, or a navigation disk for manipulating operations of the communication device **100**. The keypad **108** can be an integral part of a housing assembly of the communication device **100** or an independent device communicatively coupled thereto by a tethered wireline interface (such as a USB cable) or a wireless interface supporting for example Bluetooth. The keypad **108** can represent a numeric keypad commonly used by phones, and/or a QWERTY keypad with alphanumeric keys.

The UI **104** can further include a display **110** such as monochrome or color LCD (Liquid Crystal Display), OLED (Organic Light Emitting Diode) or other suitable display technology for conveying images to an end user of the communication device **100**. In an embodiment where the display **110** is touch-sensitive, a portion or all of the keypad **108** can be presented by way of the display **110** with navigation features. The display **110** can be an integral part of the housing assembly of the communication device **100** or an independent device communicatively coupled to the communication device **100** by a tethered wireline interface (such as a cable) or a wireless interface.

The UI **104** can also include an audio system **112** that utilizes common audio technology for conveying low volume audio (such as audio heard only in the proximity of a human ear) and high volume audio (such as speakerphone for hands free operation). The audio system **112** can further include a microphone for receiving audible signals of an end user. The audio system **112** can also be used for voice recognition applications. The UI **104** can further include an image sensor **113** such as a charged coupled device (CCD) camera for capturing still or moving images.

The power supply **114** can utilize common power management technologies such as replaceable and rechargeable batteries, supply regulation technologies, and/or charging system technologies for supplying energy to the components of the communication device **100** to facilitate long-range or short-range portable applications. Alternatively, the charging system can utilize external power sources such as DC power supplied over a physical interface such as a USB port or other suitable tethering technologies.

The location receiver **116** can utilize location technology such as a global positioning system (GPS) receiver capable of assisted GPS for identifying a location of the communication device **100** based on signals generated by a constellation of GPS satellites, which can be used for facilitating location services such as navigation. The motion sensor **118** can utilize motion sensing technology such as an accelerometer, a gyroscope, or other suitable motion sensing technology to detect motion of the communication device **100** in three-dimensional space. The orientation sensor **120** can utilize orientation sensing technology such as a magnetometer to detect the orientation of the communication device **100** (north, south, west, and east, as well as combined orientations in degrees, minutes, or other suitable orientation metrics).

The UICC **121** can be utilized for storing data to enable the communication device **100** to, among other things, establish communications with a communication network such as a cellular base station, support enablement of software applications stored in the UICC or a memory of the communication device **100** that makes use of services provided by the communication network. The data stored in the UICC **121** can include, for example, an International Mobile Subscriber Identity (IMSI), a personal phone book, executable software applications purchased by the subscriber, a mapping of services between the software applications and services of a communication network, MNO policy files, and other information as will be described below.

Depending on the communication protocol or the applicable use of the UICC **121**, the UICC **121** can be referred to as a subscriber identity module (SIM), a Removable User Identity Module (RUIM), an embedded UICC (eUICC), an embedded SIM (eSIM), and so on. An eUICC or eSIM can represent UICC devices that are integrated by soldering the device onto a printed circuit board of the communication device **100**, by attaching the device to a housing assembly of the communication **100**, or by software integration of the UICC functions in an existing processor of the communication device **100**. Present and next generation physical and operational variants of the UICC **121** are contemplated by the present disclosure.

The controller **106** can utilize computing technologies such as a microprocessor, a digital signal processor (DSP), and/or a video processor with associated storage memory such as Flash, ROM, RAM, SRAM, DRAM or other storage technologies for executing computer instructions, controlling, and processing data supplied by the aforementioned components of the communication device **100**.

The controller **106** can be communicatively coupled to a device **115** that can supply telemetry data (e.g., an automobile, a utility meter, etc). In one embodiment, the communication device **100** can be an integral part of the device **115**. In another embodiment, the communication device **100** can be co-located and communicatively coupled to the device **115** by way of a physical or wireless communication interface.

FIG. 2 depicts a system **200** with illustrative embodiments of the communication device **100**. In one embodiment, the

communication device **100** can represent a consumer device such as a cellular telephone **202**, a computer or laptop **204**. In a commercial setting, the communication device **100** can be communicatively coupled to a vending machine **206**, a utility meter **208**, a parking meter **210**, a commercial transport vehicle **212**, or an automobile **214**. In these latter embodiments, the UICC **121** can be an embedded (non-removable) device. The embodiments of the communication device **100** shown in FIG. **2** can be operable to facilitate establishment of communications with mobile network operator (MNO) **201** or MNO **203**. MNO **201** and MNO **203** can operate according to common wireless access protocols such as Global System for Mobile or GSM, Code Division Multiple Access or CDMA, Time Division Multiple Access or TDMA, Universal Mobile Telecommunications or UMTS, World interoperability for Microwave or WiMAX, Software Defined Radio or SDR, Long Term Evolution or LTE, and so on.

MNO **201** or MNO **203** provide wireless communication services to subscriber devices in large regions such as cities, states, and nationally. MNO **201** and MNO **203** are generally independently operated businesses. Consequently, the services provided by MNO **201** and MNO **203** may differ in ways that may cause interoperability issues when the software applications supported by UICC **121** of a communication device **100** attempt to utilize the services of a new MNO.

FIG. **3** depicts an illustrative embodiment of a mapping of services provided by the MNOs to software applications operating from the communication devices of FIG. **2**. MNO services can include, for example, text messaging services such as Short Messaging Service (SMS), multimedia messaging such as Multimedia Messaging Service (MMS), location services, identity services, third party services, cloud services, and authentication services by way of public key infrastructure (PKI) certificates, just to mention a few. Software applications executed from the communication devices of FIG. **2** can make use of the MNO services. For example, a software application for tracking weather can make use of SMS messages for alerts, and location services to identify weather conditions relative to the location of the communication device. Cloud phonebook software applications can utilize Cloud services of the MNO (e.g., an enterprise directory or personal directories stored on a webserver).

Mobile payment or ecommerce services can make use of SMS messaging, identity services, and third party services (e.g., PayPal™). Subscriber to subscriber messaging applications can make use of SMS and MMS messaging. Protected content that relies on Digital Rights Management (DRM) rules can make use of identify services and PKI certificate services of the MNO. In a commercial setting where telemetry data or other useful metrics are being monitored by commercial enterprises, such enterprises may have arrangements with the MNO to link subscriber devices in the field (e.g., at a vending machine, utility meter, etc. as shown in FIG. **2**) with processing devices of the commercial enterprise such as servers.

Subscribers such as consumers and business enterprises can invest in software applications such as described above. When a subscriber chooses to switch to a new MNO, the services of the new MNO may not operate in the same manner as the prior MNO, thereby causing interoperability issues with the software applications supported by the UICC **121**. In one embodiment, the interoperability issues can be resolved with a communication device **400** configured with a UICC **404** that supports, among other things, operations of

software applications operating from the communication device **400** as shown in FIG. **4**.

Communication device **400** depicts an end user terminal **402** utilizing an UICC **404** with a service continuity application (SCA) **406**. The SCA **406** can comprise a processing engine **408** that executes software modules such as a notification engine module **410**, an MNO policy file system module **412**, an event listener module **414**, and a local application registry module **416** which can link to local software applications **418** executable by the UICC **402**, and software applications **420** external to the UICC **402** and executable by a processor of the end user terminal **402**.

The functional modules of the SCA **406** can be described as follows:

The processing engine **408** mediates interactions between functional modules of the SCA **406** and directs configuration updates to software applications resident in the UICC **402** or externally controlled by the UICC **402**. The processing engine **408** can also send configuration updates to an MNO via a provisioning service **430**, and an application trust service **432** having access to a global application registry **434** to identify software applications trusted by the MNO.

The notification engine module **410** can trigger external actions such as a device management session with the MNO's core network to initiate device provisioning, or information to be displayed to the user, such as ownership transfer instructions or advice on trust status of software applications.

The policy file system module **412** stores files provided by the MNO containing information necessary to ensure service continuity of user software applications such as network service configuration parameters, access and management permissions for user software applications utilizing MNO services, DRM rights certificate updates, and ownership transfer instructions.

The event listener module **414** detects a change from one MNO to another, as well as changes to the local application registry **416** indicating software applications were added or deleted.

The local application registry module **416** contains a mapping between all installed software applications and the network services and configuration parameters they require.

The SCA **406** can be installed in the end user terminal **402** by way of an embedded UICC **404** or removable UICC **404**. The SCA **406** can be configured to monitor for MNO switch events. This is accomplished in the event listener module **414**. The event listener module **414** is also responsible to react to application change events (add, delete, update, etc.) in order to trigger the processing/reprocessing of service continuity rules.

Software applications installed in the end user terminal **402** can be registered with the local application registry module **416**. Upon receiving triggering events from the event listener module **414**, the processing engine **408** can perform a trust lookup with the MNO trust service **432** to request the updated trust level for all local and external software applications **418**, **420** operating from the UICC **404** or end user terminal **402** based on the MNO's own trust model. A software application can be considered trusted by one MNO but can be considered untrusted by another depending on factors determined by the MNO such as, for example, bandwidth utilization of the application, an identity of the author of the application, compliance with DRM rules, or other criteria deemed important to service personnel of the MNO.

The MNO provisioning service **430** can generate a new Device Policy Update (DPA) file during the transition pro-



cess. MNO DPA files can be stored locally in the UICC 404 and can be updated based on the MNO switch event and an application change event detected by the MNO provisioning service 430. The processing engine 408 can be configured to cross reference installed software applications with an MNO Policy File to determine dependencies, and rules and to update the configuration settings of the software application.

Upon processing the rules and making all the necessary configuration updates to the affected software applications as defined by a policy file supplied by the MNO, the processing engine 408 can cause the notification engine module 410, as required, to trigger mechanisms to notify a user of the end user terminal 402, the MNO or third parties about the changes applied to the software application's configuration, and or trigger a device management session to initiate further device provisioning with provisioning service 430 of the MNO.

It should be noted that the end user terminal 402 depicted in FIG. 4 can be replaced with an integrated fixed-location communication device situated, for example, in the vending machine 206, the utility meter 208, the parking meter 210 or the vehicles 212 or 214 shown in FIG. 2.

FIG. 5 depicts an illustrative embodiment of a method 500 for transitioning between services provided by the MNOs 202 and 204 of FIG. 2 utilizing, for example, the communication device 400 of FIG. 4. Method 500 can begin with step 502 in which the UICC 404 stores service mappings and parametric information in the local registry module 416. The mappings can represent service to software application mappings similar to those shown in FIG. 3. The parametric information can represent configuration information which is used by an MNO service to configure the service to interoperate with one or more of the software applications 418 and 420. The parametric information can also represent configuration information used to configure the software applications 418 and 420 in accordance with service policy information stored in the file system 412. In step 504, the UICC 404 can cause or enable all or some of the software applications 418 and 420 to be executed. At step 506, the UICC 404 can track when a software application update has taken place.

A software application update can represent a deletion of an existing software application, a modification, version update, or reconfiguration of an existing software application, or an addition of a new software application. The update of a software application can result from user input, external messages received by the end user terminal 402, or other suitable techniques for updating software applications supported by the UICC 404. If a software application update is detected at step 506, the UICC 404 can proceed to update the registry 416, and if needed, inform the MNO of the update by way of, for example, the provisioning service 430 and/or the application trust service 432.

If a software update has not been detected, the UICC 404 can proceed to step 510 where it monitors events for transitioning between MNOs (e.g., transitioning from MNO 202 to MNO 204 of FIG. 2). The transition between MNOs can be initiated by the subscriber at any time by, for example, establishing a new agreement with an MNO. If a transition event is not detected at step 510, the UICC 404 continues to execute or enable software applications as requested at step 504 and monitor software updates at step 506. If an MNO transition is detected, the UICC 404 can proceed to step 516 where the UICC transmits to the second MNO via the end user terminal 402 parametric information descriptive of software applications resident in the UICC 404 and external to the UICC 404.

The parametric information can include, for example, the names, versions, model no's, serial no's, or other identification data of the software applications along with information descriptive of the MNO services desired by each software application, and the operational features, conditions, or requirements necessary to configure the MNO services to interoperate with the software applications. At step 518, the second MNO can review by way of the application trust service 432 the identity of the software applications and determine if the software applications are trusted by the second MNO. Trust criteria can be established by the second MNO. Software applications that were trusted by the first MNO may not be trusted by the second MNO because, for example, personnel of the second MNO have determined that allowing a particular software application can cause network congestion, interoperability issues with the services of the second MNO, or the software application is not recognized by the second MNO, or has known defects that have not been mitigated to the satisfaction of personnel of the second MNO. Other criteria may be defined by the second MNO. Such criteria can be updated periodically and result in a previously trusted software application no longer being trusted.

If a software application is not trusted, the UICC 404 can proceed to step 520 where it generates a notification by way of, for example, the notification engine module 410. The notification may be submitted to the user of the end user terminal 402. The user can be presented, for example, with a GUI that informs the user that some services cannot be supported by the second MNO. For any and all software applications that have been determined to be trusted by the second MNO at step 518, the second MNO proceeds to step 522 where it configures its services by providing appropriate parametric information to the UICC 404.

At step 524, the second MNO transmits policy and parametric information to the UICC 404 which it stores in the MNO Policy files 412 at step 526. The policy information can represent usage policies for defining proper usage of services provided by the MNO, while the parametric information can include operational information such as server addresses for accessing services of the MNO. In the same step, the UICC 404 can utilize configuration information provided in the policy files to update the local registry module 416 and thereby configure operational parameters of the software applications. The configuration of the services of the second MNO and the policy information used to configure the software applications supported by the UICC 404 enables the software applications and the MNO services to be interoperable. At step 528, the UICC 404 can execute one or more local software applications 418 requested by user input or by automated schedules. Alternatively, the UICC 404 can enable by way of the configuration information stored in the registry 416 one or more external software applications 420 for execution by a processor of the end user terminal 402 according to user input detected thereby. If interactions between the MNO services and the software applications do not cause execution errors or trigger alarms at either the second MNO or the software applications, then the UICC 404 can proceed to step 534 to update the registry module 416 with new mappings and updated parametric data descriptive of the requirements set by the second MNO via the policy files.

The UICC 404 can also be configured to present at step 536 a GUI to prompt the subscriber if necessary. The prompt can present, for example, a new fee schedule for utilizing the MNO services if a fee agreement was not pre-arranged, or if new service options are offered by the second MNO. The

prompt can also confirm to the subscriber that the transition was successful and that the software applications are successfully utilizing the MNO services. If, on the other hand, one or more software applications did not successfully interoperate with the MNO services, the new MNO can notify the UICC **404** at step **532** that an error has occurred. The UICC **404** can be configured to notify the subscriber of the issue and remain communicatively coupled to the second MNO while other software applications not having interoperability issues continue to be serviced by the second MNO. The subscriber can, among other things, contact personnel of the second MNO to address the error.

The foregoing embodiments provide a suitable solution for maintaining interoperability between MNO services and software applications during a transition between MNOs without requiring a replacement of the UICC.

FIG. 6 depicts an illustrative embodiment of a system **700** for provisioning end user terminals including a UICC to utilize services of one of a plurality of MNOs. FIG. 7 depicts an illustrative embodiment of a method **700** for provisioning the UICC of the end user terminal of FIG. 6. Method **700** begins with step **702** in which a bootstrap UICC retrieves credentials of a default MNO. In the present context the term “bootstrap” can represent an initial provisioning of the UICC with credentials of one or more default MNOs (bootstrap MNOs). The credentials of the default MNOs can be stored in the UICC at the time the UICC is manufactured, installed in end user terminal, or provisioned with a default setting by other suitable means.

At step **704**, the UICC can cause the end user terminal to facilitate communications with the default MNO according to the credentials. At step **706**, the UICC can initiate a secure communication session with service equipment that stores and distributes MNO credentials. The service equipment can be equipment of a UICC vendor, equipment of the default MNO, or equipment of a third party responsible for maintaining, and distributing MNO credentials. At step **708**, the service equipment sends MNO options to the UICC via the secure communication session, or to equipment of an enterprise for presenting selectable options for MNOs. In one embodiment, the UICC causes the end user terminal to present at a user interface (e.g., display) selectable MNO options to a user of the end user terminal. Alternatively, in a commercial setting, the equipment of the enterprise presents selectable MNO options to personnel at a computer terminal. The enterprise personnel can be tasked to manage selection of MNOs for end user terminals of the enterprise based on usage policies of the enterprise.

At step **714**, the service equipment can detect one or more MNO selections and proceed to step **716** to retrieve credentials of the selected MNO(s) and transmit the credentials to the UICC. In an enterprise setting, the enterprise personnel may select more than one MNO for backup purposes (e.g., preferred MNO and backup MNO). Accordingly, when a preferred MNO experiences a communication fault, the UICC can be configured with credentials of a backup MNO. Such a configuration enables enterprise customers to increase the reliability of communication services provided to end user terminals of the enterprise. At step **718**, the UICC updates the registry with the received credentials of the MNO(s). At step **718**, the end user terminal utilizes the UICC to facilitate termination of communication services with the default MNO and thereafter initiates in step **722** communication services with the selected MNO according to the credentials provided in the registry of the UICC. If a backup MNO is provided, the end user terminal or the UICC can monitor communication faults with the preferred MNO

at step **724**, and if a fault is detected, cause the end user terminal to transition to the backup MNO at step **726**.

Contemporaneous with steps **718-720**, the service or enterprise equipment at step **720** can be configured to send a request to the selected MNO(s) to activate subscription services for the end user terminal utilizing the UICC. At step **732**, the default MNO updates network elements such as the Service Routing Point (SRP) and the Network Identity Register (NIR) to remove the UICC from its records, thereby removing the bootstrap settings. In addition, the default MNO at step **734** can record a charge for provisioning the UICC. The charge can be applied to a subscriber associated with the end user terminal or the enterprise controlling the MNO selection for end user terminals.

It should be noted that FIGS. 6-7 can be modified for additional applications. For example, the term “end user terminal” referred to in FIGS. 6 and 7 can be replaced with a non-portable terminal that may be utilized in an industrial setting such as a device attached to an automobile for delivering telemetry data to a central station, a vending machine for tracking consumer usage, and so on. Additionally, the techniques described in method **500** for maintaining continuity of services can be applied to the embodiments of method **700**. Similarly, the embodiments of method **700** can be utilized to supplement the embodiments of method **500**.

FIG. 8 depicts an illustrative embodiment of a system **800** for peer-to-peer provisioning of devices to utilize services of one of a plurality of MNOs. FIG. 9 depicts an illustrative embodiment of a method **900** for provisioning devices of FIG. 8 in the illustrated peer-to-peer configuration. Method **900** begins with step **902** where a first communication device **810** detects a presence of secondary communication devices **820** or **830**. The presence detection can be based on a peer-to-peer session such as a Bluetooth communication session, or WiFi communication session. Alternatively, presence may be detected from an explicit request received from the secondary communication devices **820** or **830** over a wireless access technology such as Bluetooth, WiFi, or other suitable technologies such as cellular communications in situations where, for example, the secondary communication devices **820** and **830** are utilizing the bootstrap embodiments described by FIGS. 6-7.

The first communication device **810** in the present illustration can be a smartphone. It is contemplated, however, that the first communication device **810** can be any type of communication device with wireless access capabilities. Secondary communication device **820** can represent a tablet device with wireless communication capabilities. Secondary communication device **830** can represent a communication device embedded in an automobile. It is contemplated that the secondary communication devices **810** and **820** can be any type of communication device with wireless access capabilities. In another embodiment, it is contemplated that communications between the first and secondary communication devices **810**, **820** and **830** can be tethered over a cable interface such as a USB or proprietary cable interface. Combinations of wireless or wired access between the first and secondary communication devices **810**, **820** and **830** is also contemplated.

For illustration purposes only, secondary communication device **820** will be referred to in the descriptions that follow for method steps **904-928**. It should be understood that method steps **904-928** are similarly applicable for secondary communication device **830**. With this in mind, first communication device **810** can determine in step **904** whether a UICC utilized by the secondary communication device **820** has been provisioned. If it has, then the first communication

device **810** can proceed to step **902** to await detection of a presence of another device such as secondary communication device **830**. If, however, the UICC of the secondary communication device **820** is determined to be unprovisioned by the first communication device **810** at step **904**, then the first communication device **810** can proceed to either step **906** or **908**.

In one embodiment, the first communication device **810** can proceed to step **906** if the first communication device **810** does not have previously stored selectable options of MNOs other than the one the first communication device **810** operates from. In step **906**, the UICC of the first communication device **810** can establish a secure communication link with service equipment **806** shown in FIG. **8** by way of the MNO the first communication device **810** is receiving services from, which will be assumed to be MNO **802** (or MNO **1**) for illustration purposes only. The service equipment **806** can be used for securely storing and managing the distribution of MNO credentials. The service equipment **806** can be managed by one or more MNOs under a cooperation arrangement between the MNOs. Upon establishing the secure link with the service equipment **806**, the UICC of the first communication device **810** can request and thereby receive a plurality of selectable options of MNOs to present the secondary communication device **820**.

At step **908**, the first communication device **810** presents the plurality of selectable options at a display device of the first communication device **810**. If the first communication device **810** has previously received from the service equipment **806** selectable MNO options which it has stored in memory, then step **906** can be skipped. The selectable MNO options can be as shown in FIG. **8**. The selectable MNO options can include a first selectable option **812** for MNO **1** with corresponding service plans A through N, a second selectable option **814** for MNO **2** with corresponding service plans A through N, and more if additional MNO's are available. If an MNO and service plan selection is detected at step **910**, the first communication device can proceed to either step **912** or **914**. If the first communication device **810** has not received MNO credentials for the selected option on previous occasions, then the first communication device **810** can proceed to step **914** where it receives the credentials of the selected MNO and service plan from the service equipment **806** by way of MNO **802**. If, however, the first communication device **810** has previously received and stored the requested MNO credentials, then step **914** can be skipped and the first communication device **810** can proceed to step **912** where it retrieves the credentials from its local memory.

At step **916**, the first communication device **810** transmits the credentials to the secondary communication device **820** over a secure link of the peer-to-peer communication session established therebetween at step **902**. In one embodiment, a subscriber account of the first communication device **810** can be updated at step **918** according to the MNO and service plan selected for the secondary communication device **820**. This step can, for example, result in the subscriber account being upgraded to a family account managed and billed to the subscriber of the first communication device **810**. Contemporaneous with updating the subscriber account, the secondary communication device **820** can provision at step **924** the UICC with the received credentials in a manner as described in whole or in part by the previously described embodiments of methods **500** and **700**. Once provisioned, the UICC of the secondary communication device **820** can facilitate establishment of communication services with the selected MNO at step **926** according to the

given credentials, service policies and parametric information shared between the selected MNO and the UICC of the secondary communication device **820**. If the selected MNO is, for example, MNO **804**, then the secondary communication device **820** will utilize the services of MNO **804** as prescribed by the service policies provided by MNO **804**. Similar results would occur if the selected MNO is MNO **802**.

At step **920** the first communication device **810** can further establish usage controls on the services provided by the secondary communication device **820**. The usage controls can, for example, establish time of day usage limits (e.g., communication services available only from 8 am-5 pm), number of days or time usage limits (e.g., communication services terminate after X days or minutes), data plan limits (e.g., data service terminates after 200 Mbytes on particular days or every day), warning notices for exceeding planned limits, termination of service triggers, and so on. Additionally, the subscriber can be allowed to upgrade, modify, or terminate services provided to the secondary communication device **820** from the account of the subscriber, which may be controlled from a portal, the first communication device **810**, or some other device accessible to the subscriber. In one embodiment, the subscriber of the first communication device **810** can monitor usage of services of the selected MNO by the secondary communication device at step **922** by receiving at the first communication device **810** (or another device identified by the subscriber) periodic reports from the selected MNO.

In one embodiment, the services provided to the secondary communication device **820** by the selected MNO can be updated at step **928** by user input detected at the first communication device **810** or by automatic triggers set at the first communication device **810**, or triggers provisioned at a server communicatively coupled to the selected MNO that can control and update services provided to the secondary communication device **820** as requested by the subscriber of the first communication device **810**.

Upon reviewing these embodiments, it would be evident to an artisan with ordinary skill in the art that said embodiments can be modified, reduced, or enhanced without departing from the scope and spirit of the claims described below. For example, the UICC **404** and its functional modules can be integrated as software components of a microprocessor utilized by the communication device. In this embodiment, the microprocessor performs communication functions as well as the functions described above for the UICC without the additional hardware of a UICC. This embodiment can be referred to as a "soft" UICC configured according to the embodiments described herein. In the foregoing embodiments, the term "MNO" can be replaced with a Landline Network Operator (LNO). An LNO may support circuit switched or packet switched landline communications. In one embodiment, an end user terminal **402** configured with a landline interface (see transceiver **102** of FIG. **1**) may be accessible by the LNO.

A UICC utilized by the end user terminal **402** with the landline interface can be configured to perform the functions of method **500** for maintaining service continuity when transitioning between LNOs. In another embodiment, an end user terminal **402** capable of landline and wireless communications, can include a UICC configured for maintaining service continuity for LNO to MNO transitions, and vice-versa. Accordingly, method **500** can be adapted for maintaining service continuity between network operators of various access technologies. Other embodiments are contemplated by the subject disclosure.

15

It should be understood that devices described in the exemplary embodiments can be in communication with each other via various wireless and/or wired methodologies. The methodologies can be links that are described as coupled, connected and so forth, which can include unidirectional and/or bidirectional communication over wireless paths and/or wired paths that utilize one or more of various protocols or methodologies, where the coupling and/or connection can be direct (e.g., no intervening processing device) and/or indirect (e.g., an intermediary processing device such as a router).

FIG. 10 depicts an exemplary diagrammatic representation of a machine in the form of a computer system 1000 within which a set of instructions, when executed, may cause the machine to perform any one or more of the methods discussed above. One or more instances of the machine can operate, for example, as the communication devices 100 and 400 of FIGS. 1 and 4, and their respective subcomponents, such as the UICC. One or more instances of the machine can also operate, for example, as devices of FIGS. 6 and 8. In some embodiments, the machine may be connected (e.g., using a network) to other machines. In a networked deployment, the machine may operate in the capacity of a server or a client user machine in server-client user network environment, or as a peer machine in a peer-to-peer (or distributed) network environment.

The machine may comprise a server computer, a client user computer, a personal computer (PC), a tablet PC, a smart phone, a laptop computer, a desktop computer, a control system, a network router, switch or bridge, or any machine capable of executing a set of instructions (sequential or otherwise) that specify actions to be taken by that machine. It will be understood that a communication device of the subject disclosure includes broadly any electronic device that provides voice, video or data communication. Further, while a single machine is illustrated, the term "machine" shall also be taken to include any collection of machines that individually or jointly execute a set (or multiple sets) of instructions to perform any one or more of the methods discussed herein.

The computer system 1000 may include a processor (or controller) 1002 (e.g., a central processing unit (CPU), a graphics processing unit (GPU), or both), a main memory 1004 and a static memory 1006, which communicate with each other via a bus 1008. The computer system 1000 may further include a video display unit 1010 (e.g., a liquid crystal display (LCD), a flat panel, or a solid state display). The computer system 1000 may include an input device 1012 (e.g., a keyboard), a cursor control device 1014 (e.g., a mouse), a disk drive unit 1016, a signal generation device 1018 (e.g., a speaker or remote control) and a network interface device 1020.

The disk drive unit 1016 may include a tangible computer-readable storage medium 1022 on which is stored one or more sets of instructions (e.g., software 1024) embodying any one or more of the methods or functions described herein, including those methods illustrated above. The instructions 1024 may also reside, completely or at least partially, within the main memory 1004, the static memory 1006, and/or within the processor 1002 during execution thereof by the computer system 1000. The main memory 1004 and the processor 1002 also may constitute tangible computer-readable storage media.

Dedicated hardware implementations including, but not limited to, application specific integrated circuits, programmable logic arrays and other hardware devices can likewise be constructed to implement the methods described herein.

16

Applications that may include the apparatus and systems of various embodiments broadly include a variety of electronic and computer systems. Some embodiments implement functions in two or more specific interconnected hardware modules or devices with related control and data signals communicated between and through the modules, or as portions of an application-specific integrated circuit. Thus, the example system is applicable to software, firmware, and hardware implementations.

In accordance with various embodiments of the subject disclosure, the methods described herein are intended for operation as software programs running on a computer processor. Furthermore, software implementations can include, but not limited to, distributed processing or component/object distributed processing, parallel processing, or virtual machine processing can also be constructed to implement the methods described herein.

While the tangible computer-readable storage medium 1022 is shown in an example embodiment to be a single medium, the term "tangible computer-readable storage medium" should be taken to include a single medium or multiple media (e.g., a centralized or distributed database, and/or associated caches and servers) that store the one or more sets of instructions. The term "tangible computer-readable storage medium" shall also be taken to include any non-transitory medium that is capable of storing or encoding a set of instructions for execution by the machine and that cause the machine to perform any one or more of the methods of the subject disclosure.

The term "tangible computer-readable storage medium" shall accordingly be taken to include, but not be limited to: solid-state memories such as a memory card or other package that houses one or more read-only (non-volatile) memories, random access memories, or other re-writable (volatile) memories, a magneto-optical or optical medium such as a disk or tape, or other tangible media which can be used to store information. Accordingly, the disclosure is considered to include any one or more of a tangible computer-readable storage medium, as listed herein and including art-recognized equivalents and successor media, in which the software implementations herein are stored.

Although the present specification describes components and functions implemented in the embodiments with reference to particular standards and protocols, the disclosure is not limited to such standards and protocols. Each of the standards for Internet and other packet switched network transmission (e.g., TCP/IP, UDP/IP, HTML, HTTP) represent examples of the state of the art. Such standards are from time-to-time superseded by faster or more efficient equivalents having essentially the same functions. Wireless standards for device detection (e.g., RFID), short-range communications (e.g., Bluetooth, WiFi, Zigbee), and long-range communications (e.g., WiMAX, GSM, CDMA, LTE) are contemplated for use by computer system 1000.

The illustrations of embodiments described herein are intended to provide a general understanding of the structure of various embodiments, and they are not intended to serve as a complete description of all the elements and features of apparatus and systems that might make use of the structures described herein. Many other embodiments will be apparent to those of skill in the art upon reviewing the above description. Other embodiments may be utilized and derived therefrom, such that structural and logical substitutions and changes may be made without departing from the scope of this disclosure. Figures are also merely representational and may not be drawn to scale. Certain proportions thereof may be exaggerated, while others may be minimized. Accord-

ingly, the specification and drawings are to be regarded in an illustrative rather than a restrictive sense.

Although specific embodiments have been illustrated and described herein, it should be appreciated that any arrangement calculated to achieve the same purpose may be substituted for the specific embodiments shown. This disclosure is intended to cover any and all adaptations or variations of various embodiments. Combinations of the above embodiments, and other embodiments not specifically described herein, are contemplated by the subject disclosure.

The Abstract of the Disclosure is provided with the understanding that it will not be used to interpret or limit the scope or meaning of the claims. In addition, in the foregoing Detailed Description, it can be seen that various features are grouped together in a single embodiment for the purpose of streamlining the disclosure. This method of disclosure is not to be interpreted as reflecting an intention that the claimed embodiments require more features than are expressly recited in each claim. Rather, as the following claims reflect, inventive subject matter lies in less than all features of a single disclosed embodiment. Thus the following claims are hereby incorporated into the Detailed Description, with each claim standing on its own as a separately claimed subject matter.

What is claimed is:

1. A first portable communication device, comprising:
  - a memory that stores instructions; and
  - a processor coupled to the memory, wherein the processor responsive to executing the instructions performs operations comprising:
    - receiving, over a network from a provisioning server, credential information for a plurality of Mobile Network Operators (MNOs), wherein the credential information includes first credential information of a first MNO;
    - storing the first credential information in the memory;
    - identifying a second communication device;
    - selecting the first MNO from among the plurality of MNOs;
    - responsive to the selecting, retrieving the first credential information of the first MNO from the memory; and
    - transmitting, to the second communication device, the first credential information for storage by the second communication device, wherein the transmitting of the first credential information enables the second communication device to initiate communication services with network equipment of the first MNO according to the first credential information.
2. The first portable communication device of claim 1, further comprising a first Universal Integrated Circuit Card (UICC), wherein the memory is integrated with the first UICC, and wherein the selecting of the first MNO from among the plurality of MNOs is based on user input.
3. The first portable communication device of claim 2, wherein the user input includes a selection of a service plan from among a group of service plans of the first MNO, and wherein the transmitting further comprises transmitting, to the second communication device, plan information associated with the selection of the service plan.
4. The first portable communication device of claim 2, wherein the credentials of the plurality of MNOs stored in the memory enables distribution of credentials of an MNO of the plurality of MNOs to a UICC of other communication devices including a second UICC of the second communication device.

5. The first portable communication device of claim 1, wherein the transmitting of the first credential information to the second communication device causes a subscriber account for the first portable communication device to be adjusted to identify the second communication device.

6. The first portable communication device of claim 1, wherein the first portable communication device utilizes communication services of the first MNO.

7. The first portable communication device of claim 1, wherein the operations further comprise:
 

- creating a utilization profile for the second communication device; and
- directing the network equipment of the first MNO to update operational features of services utilized by the second communication device according to the utilization profile.

8. The first portable communication device of claim 1, wherein the operations further comprise receiving reporting information, from the network equipment of the first MNO, descriptive of a utilization of services of the first MNO by the second communication device.

9. The first portable communication device of claim 8, wherein the operations further comprise:
 

- detecting, from the reporting information, a utilization characteristic;
- comparing the utilization characteristic to utilization preferences associated with the second communication device;
- generating a service update according to the comparing; and
- directing the network equipment of the first MNO to update the services provided to the second communication device according to the service update.

10. The first portable communication device of claim 1, wherein the operations further comprise initiating a communication session with the second communication device to enable the transmitting of the first credential information to the second communication device.

11. The first portable communication device of claim 10, wherein the communication session comprises a wireless communication session.

12. The first portable communication device of claim 1, wherein the second communication device is a mobile communication device.

13. The first portable communication device of claim 1, wherein the first credential information is stored by the second communication device in a second UICC, and wherein the second UICC of the second communication device comprises a software implemented UICC executed by a second processor of the second communication device.

14. A method, comprising:
 

- determining, by a first portable device comprising a processor, a second device that has a second Universal Integrated Circuit Card (UICC);
- selecting, by the first portable device, a first option of a plurality of selectable options, wherein the first option identifies a first service plan selected from a plurality of service plans of a first network operator;
- transmitting, by the first portable device to the second device, first information associated with the first service plan to enable updating the second UICC and to enable the second device to provide first communication services via network equipment of the first network operator according to the first service plan; and
- transmitting, by the first portable device to the second device, second information to cause the second device to provide second communication services via the

19

network equipment of the first network operator according to a second service plan of the plurality of service plans of the first network operator.

15. The method of claim 14, further comprising obtaining the first information associated with the first service plan from a memory of a first UICC of the first portable device, wherein the memory stores credentials and corresponding service plans of a plurality of network operators including the first network operator.

16. The method of claim 14, further comprising: receiving, by the first portable device, user input selecting the second service plan of the first network operator from among the plurality of service plans of the first network operator.

17. The method of claim 14, wherein the second device ceases to use the first service plan responsive to the providing of the second communication services.

18. A computer-readable storage device, comprising instructions which, responsive to being executed by a processor, cause the processor to perform operations comprising:

selecting, by a first portable device comprising the processor, a first network operator from a plurality of network operators, the first network operator being associated with a first service plan;

20

obtaining, by the first portable device, first credential information of the first network operator and information associated with the first service plan; and

transmitting, by the first portable device to a second portable device having a second universal integrated circuit card (UICC), the first credential information and the information associated with the first service plan for storage in the second UICC of the second portable device and to enable the second portable device to provide communication services via network equipment of the first network operator according to the first credential information and the first service plan.

19. The computer-readable storage device of claim 18, wherein the second UICC comprises one of a subscriber identity module (SIM), a Removable User Identity Module (RUIM), a removable UICC, an embedded UICC (eUICC), an embedded SIM (eSIM), a software implemented UICC, or any combination thereof.

20. The computer-readable storage device of claim 19, wherein the first credential information of the first network operator and the information of the first service plan is obtained from one of a first memory of the first portable device external to a first UICC, a second memory integrated in the first UICC, or service equipment that is remotely located from the first portable device.

\* \* \* \* \*