



US009531425B2

(12) **United States Patent**
McCormack et al.

(10) **Patent No.:** **US 9,531,425 B2**

(45) **Date of Patent:** **Dec. 27, 2016**

(54) **MODULAR ELECTRONICS**

(71) Applicant: **Keyssa, Inc.**, Mountain View, CA (US)

(72) Inventors: **Gary D. McCormack**, Tigard, OR (US); **Roger Isaac**, San Jose, CA (US); **Ian A. Kyles**, West Linn, OR (US)

(73) Assignee: **Keyssa, Inc.**, Campbell, CA (US)

(*) Notice: Subject to any disclaimer, the term of this patent is extended or adjusted under 35 U.S.C. 154(b) by 0 days.

(21) Appl. No.: **14/109,938**

(22) Filed: **Dec. 17, 2013**

(65) **Prior Publication Data**

US 2014/0169486 A1 Jun. 19, 2014

Related U.S. Application Data

(60) Provisional application No. 61/738,297, filed on Dec. 17, 2012.

(51) **Int. Cl.**

H04B 1/40 (2015.01)
G09G 3/20 (2006.01)
G06F 1/16 (2006.01)
G06F 1/18 (2006.01)
H04B 1/38 (2015.01)

(Continued)

(52) **U.S. Cl.**

CPC **H04B 1/40** (2013.01); **G06F 1/1626** (2013.01); **G06F 1/181** (2013.01); **G06F 1/182** (2013.01); **G09G 3/2096** (2013.01); **H04B 5/0037** (2013.01); **G09G 5/003** (2013.01); **G09G 2330/00** (2013.01); **H04B 5/0012** (2013.01); **H04B 5/0075** (2013.01)

(58) **Field of Classification Search**

CPC ... H05B 5/0012; H05B 5/0037; H05B 5/0075; H05B 5/0031

USPC 455/41.1, 73, 81, 572

See application file for complete search history.

(56) **References Cited**

U.S. PATENT DOCUMENTS

2,753,551 A 7/1956 Richmond
3,796,831 A 3/1974 Bauer
(Continued)

FOREIGN PATENT DOCUMENTS

CN 2237914 Y 10/1996
CN 1178402 A 4/1998
(Continued)

OTHER PUBLICATIONS

Future Technology Devices International Ltd., "Technical Note TN_113 Simplified Description of USB Device Enumeration", Document Ref. No. FT_000180, Version 1.0, Oct. 28, 2009, 19 pages.

(Continued)

Primary Examiner — Ayodeji Ayotunde

(74) *Attorney, Agent, or Firm* — Fenwick & West LLP

(57) **ABSTRACT**

A computing device includes an integrated unit having a plurality of functional components, and an extremely high frequency (EHF) communication unit operatively coupled to the integrated unit. The EHF communication unit includes a transducer configured to transmit and receive EHF electromagnetic signals, and convert between electrical signals and electromagnetic signals. The computing device includes a transceiver operatively coupled to the transducer. The EHF communication unit may enable at least one of the functional components of the computing device to be supplemented by a functional component of an external computing device.

30 Claims, 16 Drawing Sheets

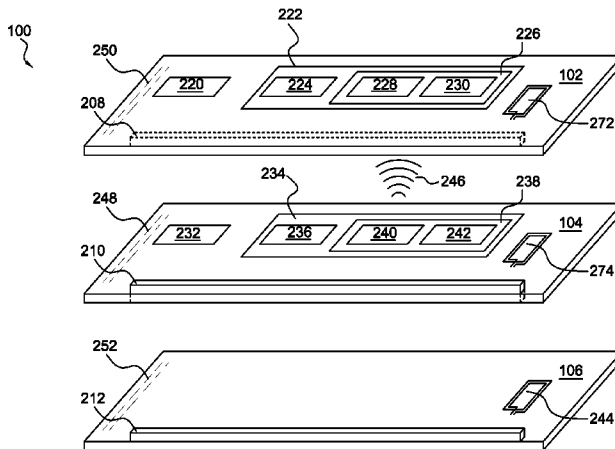

(51)	Int. Cl.		8,013,610 B1	9/2011	Merewether et al.
	<i>G09G 5/00</i>	(2006.01)	8,014,416 B2	9/2011	Ho et al.
	<i>H04B 5/00</i>	(2006.01)	8,023,886 B2	9/2011	Rofougaran
			8,036,629 B2	10/2011	Tandy
			8,041,227 B2	10/2011	Holcombe et al.
			8,063,769 B2	11/2011	Rofougaran
			8,081,699 B2	12/2011	Siwiak et al.
			8,087,939 B2	1/2012	Rohrbach et al.
			8,121,542 B2	2/2012	Zack et al.
			8,131,645 B2	3/2012	Lin et al.
			8,183,935 B2	5/2012	Milano et al.
			8,244,175 B2	8/2012	Rofougaran
			8,244,179 B2	8/2012	Dua
			8,279,611 B2	10/2012	Wong et al.
			8,339,258 B2	12/2012	Rofougaran
			8,346,847 B2	1/2013	Steakley
			8,422,482 B2	4/2013	Sugita
			8,554,136 B2	10/2013	McCormack
			8,634,767 B2	1/2014	Rofougaran et al.
			8,755,849 B2	6/2014	Rofougaran et al.
			8,794,980 B2	8/2014	McCormack
			8,811,526 B2	8/2014	McCormack et al.
			8,812,833 B2	8/2014	Liu et al.
			8,939,773 B2	1/2015	McCormack
			9,374,154 B2	6/2016	Kyles et al.
			2002/0008665 A1	1/2002	Takenoshita
			2002/0027481 A1	3/2002	Fiedziuszko
			2002/0058484 A1	5/2002	Bobier et al.
			2002/0106041 A1	8/2002	Chang et al.
			2002/0118083 A1	8/2002	Pergande
			2002/0140584 A1	10/2002	Maeda et al.
			2003/0025626 A1	2/2003	McEwan
			2003/0088404 A1	5/2003	Koyanagi
			2003/0137371 A1	7/2003	Saitoh et al.
			2004/0043734 A1	3/2004	Hashidate
			2004/0160294 A1	8/2004	Elco
			2004/0214621 A1	10/2004	Ponce De Leon et al.
			2005/0032474 A1	2/2005	Gordon
			2005/0099242 A1	5/2005	Sano
			2005/0109841 A1	5/2005	Ryan et al.
			2005/0124307 A1	6/2005	Ammar
			2005/0140436 A1	6/2005	Ichitsubo et al.
			2006/0003710 A1	1/2006	Nakagawa et al.
			2006/0029229 A1	2/2006	Trifonov et al.
			2006/0038168 A1	2/2006	Estes et al.
			2006/0051981 A1	3/2006	Neidlein et al.
			2006/0077043 A1	4/2006	Amtmann et al.
			2006/0082518 A1	4/2006	Ram
			2006/0128372 A1	6/2006	Gazzola
			2006/0140305 A1	6/2006	Netsell et al.
			2006/0159158 A1	7/2006	Moore et al.
			2006/0166740 A1	7/2006	Sufuentes
			2006/0258289 A1	11/2006	Dua
			2006/0276157 A1	12/2006	Chen et al.
			2007/0010295 A1	1/2007	Greene
			2007/0024504 A1	2/2007	Matsunaga
			2007/0035917 A1	2/2007	Hotelling et al.
			2007/0063056 A1	3/2007	Gaucher et al.
			2007/0147425 A1	6/2007	Lamoureux et al.
			2007/0229270 A1	10/2007	Rofougaran
			2007/0242621 A1	10/2007	Nandagopalan et al.
			2007/0273476 A1	11/2007	Yamazaki et al.
			2007/0278632 A1	12/2007	Zhao et al.
			2008/0002652 A1	1/2008	Gupta et al.
			2008/0055093 A1	3/2008	Shkolnikov et al.
			2008/0055303 A1	3/2008	Ikeda
			2008/0089667 A1	4/2008	Grady et al.
			2008/0112101 A1	5/2008	McElwee et al.
			2008/0142250 A1	6/2008	Tang
			2008/0143435 A1	6/2008	Wilson et al.
			2008/0150799 A1	6/2008	Hemmi et al.
			2008/0150821 A1	6/2008	Koch et al.
			2008/0159243 A1	7/2008	Rofougaran
			2008/0165002 A1	7/2008	Tsuji
			2008/0165065 A1	7/2008	Hill et al.
			2008/0192726 A1	8/2008	Mahesh et al.
			2008/0195788 A1	8/2008	Tamir et al.
			2008/0197973 A1	8/2008	Enguent
			2008/0238632 A1	10/2008	Endo et al.
(56)	References Cited				
	U.S. PATENT DOCUMENTS				
	3,971,930 A	7/1976	Fitzmaurice et al.		
	3,987,365 A	10/1976	Okada et al.		
	4,293,833 A	10/1981	Popa		
	4,485,312 A	11/1984	Kusakabe et al.		
	4,497,068 A	1/1985	Fischer		
	4,525,693 A	6/1985	Suzuki et al.		
	4,694,504 A	9/1987	Porter et al.		
	4,771,294 A *	9/1988	Wasilousky 343/853		
	4,800,350 A	1/1989	Bridges et al.		
	4,875,026 A	10/1989	Walter et al.		
	4,946,237 A	8/1990	Arroyo et al.		
	5,164,942 A	11/1992	Kammerman et al.		
	5,199,086 A	3/1993	Johnson et al.		
	5,471,668 A	11/1995	Soenen et al.		
	5,543,808 A	8/1996	Feigenbaum et al.		
	5,621,913 A	4/1997	Tuttle et al.		
	5,749,052 A	5/1998	Hidem et al.		
	5,754,948 A	5/1998	Metze		
	5,773,878 A	6/1998	Lim et al.		
	5,786,626 A	7/1998	Brady et al.		
	5,861,782 A	1/1999	Saitoh		
	5,921,783 A	7/1999	Fritsch et al.		
	5,941,729 A	8/1999	Sri-Jayantha		
	5,943,374 A	8/1999	Kokuryo et al.		
	5,956,626 A	9/1999	Kaschke et al.		
	6,011,785 A	1/2000	Carney		
	6,072,433 A	6/2000	Young et al.		
	6,252,767 B1	6/2001	Carlson		
	6,351,237 B1	2/2002	Martek et al.		
	6,373,447 B1	4/2002	Rostoker et al.		
	6,490,443 B1	12/2002	Freeny, Jr.		
	6,492,973 B1	12/2002	Kuroki et al.		
	6,534,784 B2	3/2003	Eliasson et al.		
	6,542,720 B1	4/2003	Tandy		
	6,590,544 B1	7/2003	Filipovic		
	6,607,136 B1	8/2003	Atsmon et al.		
	6,647,246 B1	11/2003	Lu		
	6,718,163 B2	4/2004	Tandy		
	6,768,770 B1	7/2004	Lipperer		
	6,803,841 B2	10/2004	Saitoh et al.		
	6,915,529 B1	7/2005	Suematsu et al.		
	6,967,347 B2	11/2005	Estes et al.		
	7,050,763 B2	5/2006	Stengel et al.		
	7,107,019 B2	9/2006	Tandy		
	7,113,087 B1	9/2006	Casebolt et al.		
	7,213,766 B2	5/2007	Ryan et al.		
	7,311,526 B2	12/2007	Rohrbach et al.		
	7,512,395 B2	3/2009	Beukema et al.		
	7,517,222 B2	4/2009	Rohrbach et al.		
	7,593,708 B2	9/2009	Tandy		
	7,598,923 B2	10/2009	Hardacker et al.		
	7,599,427 B2	10/2009	Bik		
	7,612,630 B2	11/2009	Miller		
	7,617,342 B2	11/2009	Rofougaran		
	7,645,143 B2	1/2010	Rohrbach et al.		
	7,656,205 B2	2/2010	Chen et al.		
	7,664,461 B2	2/2010	Rofougaran et al.		
	7,760,045 B2	7/2010	Kawasaki		
	7,761,092 B2	7/2010	Desch et al.		
	7,768,457 B2	8/2010	Pettus et al.		
	7,769,347 B2	8/2010	Louberg et al.		
	7,778,621 B2	8/2010	Tandy		
	7,791,167 B1	9/2010	Rofougaran		
	7,820,990 B2	10/2010	Schroeder et al.		
	7,881,675 B1	2/2011	Gazdzinski		
	7,881,753 B2	2/2011	Rofougaran		
	7,889,022 B2	2/2011	Miller		
	7,907,924 B2	3/2011	Kawasaki		
	7,929,474 B2	4/2011	Pettus et al.		
	7,975,079 B2	7/2011	Bennett et al.		

(56)

References Cited

U.S. PATENT DOCUMENTS

2008/0289426 A1 11/2008 Kearns et al.
 2008/0290959 A1 11/2008 Ali et al.
 2008/0293446 A1 11/2008 Rofougaran
 2009/0006677 A1 1/2009 Rofougaran
 2009/0009337 A1 1/2009 Rofougaran
 2009/0015353 A1 1/2009 Rofougaran
 2009/0028177 A1 1/2009 Pettus et al.
 2009/0029659 A1 1/2009 Gonzalez
 2009/0033455 A1 2/2009 Strat et al.
 2009/0037628 A1 2/2009 Rofougaran
 2009/0073070 A1 3/2009 Rofougaran
 2009/0075688 A1 3/2009 Rofougaran
 2009/0086844 A1 4/2009 Rofougaran
 2009/0091486 A1 4/2009 Wiesbauer et al.
 2009/0094506 A1 4/2009 Lakkis
 2009/0098826 A1 4/2009 Zack et al.
 2009/0110131 A1 4/2009 Bornhof et al.
 2009/0111390 A1 4/2009 Sutton et al.
 2009/0175323 A1 7/2009 Chung
 2009/0180408 A1 7/2009 Graybeal et al.
 2009/0189873 A1 7/2009 Peterson et al.
 2009/0218407 A1 9/2009 Rofougaran
 2009/0218701 A1 9/2009 Rofougaran
 2009/0236701 A1 9/2009 Sun et al.
 2009/0237317 A1* 9/2009 Rofougaran 343/772
 2009/0239392 A1 9/2009 Sumitomo et al.
 2009/0239483 A1 9/2009 Rofougaran
 2009/0245808 A1 10/2009 Rofougaran
 2009/0257445 A1 10/2009 Chan et al.
 2009/0280765 A1 11/2009 Rofougaran et al.
 2009/0310649 A1 12/2009 Fisher et al.
 2010/0009627 A1 1/2010 Huomo
 2010/0063866 A1 3/2010 Kinoshita et al.
 2010/0071031 A1 3/2010 Carter et al.
 2010/0103045 A1 4/2010 Liu et al.
 2010/0120406 A1 5/2010 Banga et al.
 2010/0127804 A1 5/2010 Vouloumanos
 2010/0149149 A1* 6/2010 Lawther 345/211
 2010/0159829 A1 6/2010 McCormack
 2010/0167645 A1 7/2010 Kawashimo
 2010/0202345 A1 8/2010 Jing et al.
 2010/0202499 A1 8/2010 Lee et al.
 2010/0203833 A1 8/2010 Dorsey
 2010/0231452 A1 9/2010 Babakhani et al.
 2010/0260274 A1 10/2010 Yamada et al.
 2010/0265648 A1* 10/2010 Hirabayashi 361/679.28
 2010/0277394 A1 11/2010 Hausteин et al.
 2010/0282849 A1 11/2010 Mair
 2010/0283700 A1 11/2010 Rajanish et al.
 2010/0285634 A1 11/2010 Rofougaran
 2010/0297954 A1 11/2010 Rofougaran et al.
 2010/0315954 A1 12/2010 Singh et al.
 2011/0009078 A1 1/2011 Kawamura
 2011/0012727 A1 1/2011 Pance et al.
 2011/0038282 A1 2/2011 Mihota et al.
 2011/0044404 A1 2/2011 Vromans
 2011/0047588 A1 2/2011 Takeuchi et al.
 2011/0050446 A1 3/2011 Anderson et al.
 2011/0084398 A1 4/2011 Pilard et al.
 2011/0092212 A1 4/2011 Kubota
 2011/0122932 A1 5/2011 Lovberg
 2011/0127954 A1 6/2011 Walley et al.
 2011/0181484 A1 7/2011 Pettus et al.
 2011/0197237 A1 8/2011 Turner
 2011/0207425 A1 8/2011 Juntunen et al.
 2011/0221582 A1 9/2011 Chuey et al.
 2011/0249659 A1 10/2011 Fontaine et al.
 2011/0250928 A1 10/2011 Schlub et al.
 2011/0285606 A1 11/2011 De Graauw et al.
 2011/0286703 A1 11/2011 Kishima et al.
 2011/0292972 A1 12/2011 Budianu et al.
 2011/0311231 A1 12/2011 Ridgway et al.
 2012/0009880 A1 1/2012 Trainin et al.
 2012/0013499 A1 1/2012 Hayata
 2012/0028582 A1 2/2012 Tandy

2012/0064664 A1 3/2012 Yamazaki et al.
 2012/0069772 A1 3/2012 Byrne et al.
 2012/0072620 A1 3/2012 Jeong et al.
 2012/0082194 A1 4/2012 Tam et al.
 2012/0083137 A1 4/2012 Rohrbach et al.
 2012/0091799 A1 4/2012 Rofougaran et al.
 2012/0110635 A1 5/2012 Harvey et al.
 2012/0126794 A1 5/2012 Jensen et al.
 2012/0139768 A1 6/2012 Loeda et al.
 2012/0219039 A1 8/2012 Feher
 2012/0249366 A1 10/2012 Pozgay et al.
 2012/0263244 A1 10/2012 Kyles et al.
 2012/0265596 A1 10/2012 Mazed et al.
 2012/0286049 A1 11/2012 McCormack et al.
 2012/0290760 A1 11/2012 McCormack et al.
 2012/0295539 A1 11/2012 McCormack et al.
 2012/0307932 A1 12/2012 McCormack et al.
 2012/0319496 A1 12/2012 McCormack et al.
 2012/0319890 A1 12/2012 McCormack et al.
 2013/0070817 A1 3/2013 McCormack et al.
 2013/0106673 A1 5/2013 McCormack et al.
 2013/0109303 A1 5/2013 McCormack et al.
 2013/0157477 A1 6/2013 McCormack
 2013/0183903 A1 7/2013 McCormack et al.
 2013/0196598 A1 8/2013 McCormack et al.
 2013/0257670 A1* 10/2013 Sovero H01Q 1/24
 2013/0278360 A1 10/2013 Kim et al. 343/833
 2013/0316653 A1 11/2013 Kyles et al.
 2014/0038521 A1 2/2014 McCormack
 2014/0043208 A1 2/2014 McCormack et al.
 2014/0148193 A1 5/2014 Kogan et al.
 2014/0266331 A1 9/2014 Arora
 2014/0269414 A1 9/2014 Hyde et al.
 2015/0111496 A1 4/2015 McCormack et al.

FOREIGN PATENT DOCUMENTS

CN 2313296 Y 4/1999
 CN 1389988 A 1/2003
 CN 1781255 A 5/2006
 CN 101090179 A 12/2007
 CN 101496298 A 7/2009
 CN 201562854 U 8/2010
 CN 102156510 A 8/2011
 CN 104937956 A 9/2015
 EP 0152246 A2 8/1985
 EP 0515187 A2 11/1992
 EP 0789421 A2 8/1997
 EP 0884799 A2 12/1998
 EP 0896380 A2 2/1999
 EP 0996189 A2 4/2000
 EP 1041666 A1 10/2000
 EP 1298809 A2 4/2003
 EP 1357395 A1 10/2003
 EP 1798867 A2 6/2007
 EP 2106192 A2 9/2009
 EP 2309608 A1 4/2011
 EP 2328226 A1 6/2011
 EP 2360923 A1 8/2011
 GB 817349 7/1959
 GB 2217114 10/1989
 JP 52-72502 A 6/1977
 JP 5-236031 A 9/1993
 JP 5-327788 A 12/1993
 JP 07-006817 A 1/1995
 JP 9-83538 A 3/1997
 JP 10-13296 A 1/1998
 JP H10-065568 A 3/1998
 JP H11-298343 A 10/1999
 JP 2000-022665 A 1/2000
 JP 2001-153963 A 6/2001
 JP 2001-326506 A 11/2001
 JP 2002-261514 A 9/2002
 JP 2002-265729 A 9/2002
 JP 2003-209511 A 7/2003
 JP 2004-505505 A 2/2004
 JP 2005-117153 A 4/2005
 JP 2008-022247 A 1/2008

(56)

References Cited

FOREIGN PATENT DOCUMENTS

JP	2008-079241	4/2008
JP	2008-124917 A	5/2008
JP	2008-129919 A	6/2008
JP	2008-250713 A	10/2008
JP	2008 252566 A	10/2008
JP	2008252566 A	10/2008
JP	2009-231114	7/2009
JP	2009-239842 A	10/2009
JP	2010-183055 A	8/2010
JP	2010-531035 A	9/2010
JP	2011-022640 A	2/2011
JP	2011-41078 A	2/2011
JP	2011-044944 A	3/2011
JP	2011-176672 A	9/2011
JP	2014-516221	7/2014
TW	201249293 A1	12/2012
WO	WO 97/32413 A	9/1997
WO	WO 2006/133108 A2	12/2006
WO	WO 2009/113373 A1	9/2009
WO	WO 2011/114737 A1	9/2011
WO	WO 2011/114738 A1	9/2011
WO	WO 2012/129426 A3	9/2012
WO	2012/154550 A1	11/2012
WO	2012/155135 A3	11/2012
WO	WO 2012/154550 A1	11/2012
WO	WO 2012/155135 A3	11/2012
WO	WO 2012/166922 A1	12/2012
WO	WO 2012/174350 A1	12/2012
WO	2013/006641 A3	1/2013
WO	WO 2013/006641 A3	1/2013
WO	WO 2013/040396 A1	3/2013
WO	WO 2013/059801 A1	4/2013
WO	WO 2013/059802 A1	4/2013
WO	WO 2013/090625 A1	6/2013
WO	WO 2013/131095 A1	9/2013
WO	WO 2013/134444 A1	9/2013
WO	2014/026191 A1	2/2014
WO	WO 2014/026191 A1	2/2014

OTHER PUBLICATIONS

“WirelessHD Specification version 1.1 Overview”, www.wirelesshd.org, May 2010, 95 pages.

ECMA International, “Standard ECMA—398: Close Proximity Electric Induction Wireless Communications”, Internet citation, Jun. 1, 2011, pp. 1-99.

Harald Gundlach, Authorized Officer, European Patent Office, “International Search Report” in connection with related PCT Patent Application No. PCT/US2013/075892, dated Apr. 23, 2014, 4 pages.

Harald Gundlach, Authorized Officer, European Patent Office, “Written Opinion of the International Searching Authority” in connection with related PCT Patent Application No. PCT/US2013/075892, dated Apr. 23, 2014, 8 pages.

Bluetooth Audio Dongle Receiver 3.5mm Stereo, Feb. 8, 2013.

Bluetooth Headset, Jabra clipper, Jul 28, 2010.

Chinese Office Action, Chinese Application No. 201280025060.8, Oct. 30, 2014, 8 pages (with concise explanation of relevance).

ECMA Standard: “Standard ECMA-398: Close Proximity Electric Induction Wireless Communications,” Jun. 1, 2011, pp. 1-100, May be retrieved from the Internet<URL:<http://www.ecma-international.org/publications/standards/Ecma-398.htm>>.

Enumeration: How the Host Learns about Devices, Jan Axelsson’s Lakeview Research.

Future Technology Devices Interntional Limited (FTDI) “Technical Note TN_I 13 Simplified Description ofUSB Device Enumeration”, Doc. Ref. No. FT_000180, Version 1.0, Issue Date Oct. 28, 2009, 19 pages.

Goldstone, L. L., “MM Wave Transmission Polarizer”, International Symposium Digest—Antennas & Propagation vol. 2, Jun. 1979, 5 pages.

Japanese Office Action, Japanese Patent Office, “Notice of Reasons for Rejection” in connection with related Japanese Patent Application No. 2014-501249, dated Jul. 22, 2014, 7 pages.

Japanese Office Action, Japanese Application No. 2014-513697, Jan. 20, 2015, 7 pages.

Juntunen, E. A., “60 GHz CMOS Pico-Joule/Bit Oook Receiver Design for Multi-Gigabit Per Second Wireless Communications” thesis paper, Aug. 2008, 52 pages.

Korean Office Action, Korean Application No. 10-2013-7027865, Oct. 22, 2014, 12 pages.

Office of Engineering and Technology Federal Communications Commission, “Understanding the FCC Regulations for Low-Power, Non-Licensed Transmitters”, OET Bulletin No. 63, Oct. 1993, 34 pages.

PCM510x 2VRMS DirectPath™, 112/106/IOOdB Audio Stereo DAC with 32-bit, 384kHz PCM Interface by Texas Instruments.

PCT International Search Report, PCT Patent Application No. PCT/US2013/027835, dated May 3, 2013, 4 pages.

PCT Written Opinion, PCT Patent Application No. PCT/US2013/027835, May 3, 2013, 8 pages.

PCT International Search Report, PCT Patent Application No. PCT/US2013/029469, Jun. 6, 2013, 5 pages.

PCT Written Opinion, PCT Patent Application No. PCT/US2013/029469, Jun. 6, 2013, 5 pages.

PCT International Search Report, PCT Patent Application No. PCT/US2013/023665, Jun. 20, 2013, 5 pages.

PCT Written Opinion, PCT Patent Application No. PCT/US2013/023665, Jun. 20, 2013, 10 pages.

PCT International Search Report, PCT Patent Application No. PCT/US2012/040214, Aug. 21, 2012, 3 pages.

PCT Written Opinion, PCT Patent Application No. PCT/US2012/040214, Aug. 21, 2012, 8 pages.

PCT International Search Report, PCT Patent Application No. PCT/US2012/042616, Oct. 1, 2012, 4 pages.

PCT Written Opinion, PCT Patent Application No. PCT/US2012/042616, Oct. 1, 2012, 10 pages.

PCT International Search Report, PCT Patent Application No. PCT/US2012/030166, Oct. 31, 2010, 6 pages.

PCT Written Opinion, PCT Patent Application No. PCT/US2012/030166, Oct. 31, 2010, 9 pages.

PCT International Search Report, PCT Patent Application No. PCT/US2012/055488, Dec. 13, 2012, 4 pages.

PCT Written Opinion, PCT Patent Application No. PCT/US2012/055488, Dec.13, 2012, 8 pages.

PCT International Search Report, PCT Patent Application No. PCT/US2012/045444, Jan. 21, 2013, 7 pages.

PCT Written Opinion, PCT Patent Application No. PCT/US2012/045444, Jan. 21, 2013, 9 pages.

PCT International Search Report, PCT Patent Application No. PCT/US2012/037795, Jan. 21, 2013, 7 pages.

PCT Written Opinion, PCT Patent Application No. PCT/US2012/037795, Jan. 21, 2013, 12 pages.

PCT International Search Report, PCT Patent Application No. PCT/US2012/061345, Jan. 24, 2013, 4 pages.

PCT Written Opinion, PCT Patent Application No. PCT/US2012/061345, Jan. 24, 2013, 7 pages.

PCT International Search Report, PCT Patent Application No. PCT/US2012/061346, Jan. 24, 2013, 5 pages.

PCT Written Opinion, PCT Patent Application No. PCT/US2012/061346, Jan. 24, 2013, 9 pages.

PCT International Search Report, PCT Patent Application No. PCT/US2012/069576, May 2, 2013, 3 pages.

PCT Written Opinion, PCT Patent Application No. PCT/US2012/069576, May 2, 2013, 13 pages.

PCT International Search Report, PCT Patent Application No. PCT/US2013/028896, Sep. 26, 2013, 4 pages.

PCT Written Opinion, PCT Patent Application No. PCT/US2013/028896, Sep. 26, 2013, 4 pages.

PCT International Search Report, PCT Patent Application No. PCT/US2013/046631, Sep. 20, 2013, 4 pages.

PCT Written Opinion, PCT Patent Application No. PCT/US2013/046631, Sep. 20, 2013, 6 pages.

(56)

References Cited

OTHER PUBLICATIONS

- PCT International Search Report, PCT Patent Application No. PCT/US2013/054292, Nov. 29, 2013, 4 pages.
- PCT Written Opinion, PCT Patent Application No. PCT/US2013/054292, Nov. 29, 2013, 7 pages.
- PCT International Search Report and Written Opinion, PCT Application No. PCT/US2014/024027, Jul. 21, 2014, 15 pages.
- PCT International Search Report, PCT Application No. PCT/US2013/075222, Jul. 17, 2014, 4 pages.
- PCT Written Opinion, PCT Application No. PCT/US2013/075222, Jul. 17, 2014, 8 pages.
- PCT International Search Report, PCT Application No. PCT/US2013/075892, Apr. 23, 2014, 4 pages.
- PCT Written Opinion, PCT Application No. PCT/US2013/075892, Apr. 23, 2014, 8 pages.
- PCT International Search Report and Written Opinion, PCT Application No. PCT/US2013/033394, Aug. 8, 2013, 10 pages.
- PCT International Search Report and Written Opinion, PCT Application No. PCT/US2013/055487, Jan. 24, 2014, 9 pages.
- PCT International Search Report and Written Opinion, PCT Application No. PCT/US2013/076687, May 21, 2014, 20 pages.
- PCT International Search Report and Written Opinion, PCT Application No. PCT/US2014/030115, Sep. 22, 2014, 15 pages.
- PCT International Search Report and Written Opinion, PCT Application No. PCT/US2013/059811, Dec. 2, 2013, 11 pages.
- Philips, I2S Bus Specification, Jun. 5, 1996.
- RF Power Amplifier, Mar. 22, 2008, 1 page, May be Retrieved at <http://en.wikipedia.org/wiki/RF_power_amplifier>.
- Silicon Labs USB-to-I2S Audio Bridge Chip Brings Plug-and-Play Simplicity to Audio Design, Cision Wire, Feb. 4, 2013.
- TN21065L_I2S, Interfacing I2S-Compatible Audio Devices to the ADSP-21065L Serial Ports, Apr. 1999.
- USB in a NutShell . . . (43 pages).
- USB Made Simple, MQP Electronics Ltd, 2006-2008 (78 pages).
- "Understanding the FCC Regulations for Low-Power Non-Licensed Transmitters", Office of Engineering and Technology, Federal Communications Commission, OET Bulletin No. 63, Oct. 1993.
- Universal Serial Bus, Wikipedia, 2012 (32 pages).
- Vahle Electrification Systems, "CPS Contactless Power System", Catalog No. 9d/E, 2004, 12 pages.
- Wireless HD: "WirelessHD Specification Version 1.1 Overview," May 1, 2010, pp. 1-95, May be retrieved from the Internet<URL:<http://www.wirelesshd.org/pdfs/WirelessHD-Specification-Overview-v1.1May2010.pdf>>.
- United States Office Action, U.S. Appl. No. 13/485,306, Sep. 26, 2013, 11 pages.
- United States Office Action, U.S. Appl. No. 13/541,543, Feb. 12, 2015, 25 pages.
- United States Office Action, U.S. Appl. No. 13/541,543, Oct. 28, 2014, 42 pages.
- United States Office Action, U.S. Appl. No. 13/427,576, Oct. 30, 2014, 6 pages.
- United States Office Action, U.S. Appl. No. 13/524,956, Feb. 9, 2015, 17 pages.
- United States Office Action, U.S. Appl. No. 13/524,963, Mar. 17, 2014, 14 pages.
- United States Office Action, U.S. Appl. No. 13/657,482, Jan. 2, 2015, 29 pages.
- United States Office Action, U.S. Appl. No. 12/655,041, Jun. 7, 2013, 9 pages.
- United States Office Action, U.S. Appl. No. 14/047,924, Dec. 19, 2014, 8 pages.
- United States Office Action, U.S. Appl. No. 14/047,924, Feb. 27, 2014, 9 pages.
- United States Office Action, U.S. Appl. No. 13/784,396, Sep. 11, 2014, 7 pages.
- United States Office Action, U.S. Appl. No. 13/760,089, Jul. 7, 2014, 14 pages.
- United States Office Action, U.S. Appl. No. 14/596,172, Feb. 10, 2015, 7 pages.
- United States Office Action, U.S. Appl. No. 14/462,560, Feb. 13, 2015, 12 pages.
- United States Office Action, U.S. Appl. No. 14/026,913, Feb. 25, 2015, 15 pages.
- Chinese Second Office Action, Chinese Application No. 201280025060.8, Jun. 11, 2015, 8 pages.
- Japanese Office Action, Japanese Application No. 2014-519270, Mar. 9, 2015, 17 pages.
- Japanese Office Action, Japanese Application No. 2014-547442, May 25, 2015, 7 pages.
- Korean Office Action, Korean Application No. 10-2013-7027865, Apr. 13, 2015, 8 pages.
- Li, X. et al., "Space-Time Transmissions for Wireless Secret-Key Agreement with Information-Theoretic Secrecy," IEEE, 2003, pp. 1-5.
- United States Office Action, U.S. Appl. No. 14/135,458, Apr. 13, 2015, 13 pages.
- United States Office Action, U.S. Appl. No. 13/541,543, May 28, 2015, 17 pages.
- United States Office Action, U.S. Appl. No. 14/047,924, May 21, 2015, 6 pages.
- United States Office Action, U.S. Appl. No. 14/026,913, Jun. 5, 2015, 16 pages.
- United States Office Action, U.S. Appl. No. 13/922,062, Jul. 23, 2015, 10 pages.
- United States Office Action, U.S. Appl. No. 14/881,901, Dec. 17, 2015, 15 pages.
- United States Office Action, U.S. Appl. No. 13/541,543, Dec. 21, 2015, 20 pages.
- Japanese Office Action, Japanese Application No. 2015-004839, Aug. 10, 2015, 12 pages.
- United States Office Action, U.S. Appl. No. 13/963,199, Jul. 27, 2015, 9 pages.
- Chinese First Office Action, Chinese Application 201280043190.4, Jan. 21, 2015, 18 pages.
- Chinese Second Office Action, Chinese Application 201280043190.4, Oct. 26, 2015, 5 pages.
- European Examination Report, European Application No. 13711499.7, Oct. 5, 2015, 8 pages.
- Japanese Office Action, Japanese Application No. 2014-513697, Nov. 2, 2015, 5 pages.
- United States Office Action, U.S. Appl. No. 14/026,913, Sep. 18, 2015, 9 pages.
- United States Office Action, U.S. Appl. No. 13/657,482, Sep. 22, 2015, 24 pages.
- United States Office Action, U.S. Appl. No. 14/215,069, Oct. 30, 2015, 15 pages.
- United States Office Action, U.S. Appl. No. 14/047,924, Nov. 18, 2015, 7 pages.
- Chinese First Office Action, Chinese Application No. 201280038180.1, Dec. 1, 2015, 16 pages.
- Chinese Third Office Action, Chinese Application No. 201280025060.8, Dec. 28, 2015, 6 pages.
- Chinese First Office Action, Chinese Application No. 201280062118.6, Jan. 5, 2016, 15 pages.
- Chinese First Office Action, Chinese Application No. 201380055859.6, Jan. 20, 2016, 5 pages.
- Chinese First Office Action, Chinese Application No. 201380048407.5, Feb. 3, 2016, 14 pages.
- European Examination Report, European Application No. 13821032.3, Apr. 4, 2016, 3 pages.
- Ingerski, J., "Mobile Tactical Communications, The Role of the UHF Follow-On Satellite Constellation and Its Successor, Mobile User Objective System," IEEE, 2002, pp. 302-306.
- Japanese Office Action, Japanese Application No. 2014/547442, Mar. 14, 2016, 8 pages.
- Taiwan Office Action, Taiwan Application No. 101110057, Mar. 23, 2016, 7 pages.
- Taiwan Office Action, Taiwan Application No. 101147406, Mar. 23, 2016, 6 pages.
- United States Office Action, U.S. Appl. No. 14/936,877, Mar. 23, 2016, 15 pages.

(56)

References Cited

OTHER PUBLICATIONS

Chinese First Office Action, Chinese Application No. 201380023102.9, Jun. 14, 2016, 13 pages. (with concise explanation of relevance).

Chinese Fourth Office Action, Chinese Application No. 201280025060.8, Jun. 17, 2016, 5 pages. (with concise explanation of relevance).

European Communication Under Rule 164(2)(a) EPC, European Application No. 14726242.2, Jul. 11, 2016, 3 pages.

Japanese Office Action, Japanese Application No. 2015-004839, May 16, 2016, 10 pages.

Taiwan Office Action, Taiwan Application No. 101119491, May 9, 2016, 9 pages.

Taiwan Office Action, Taiwan Application No. 101138870, Jun. 13, 2016, 8 pages.

United States Office Action, U.S. Appl. No. 14/106,765, Jun. 9, 2016, 10 pages.

United States Office Action, U.S. Appl. No. 13/963,199, Jun. 1, 2016, 8 pages.

United States Office Action, U.S. Appl. No. 15/144,756, Jun. 16, 2016, 12 pages.

Chinese First Office Action, Chinese Application No. 201380071296.X, Sep. 2, 2016, 24 pages (with concise explanation of relevance).

* cited by examiner

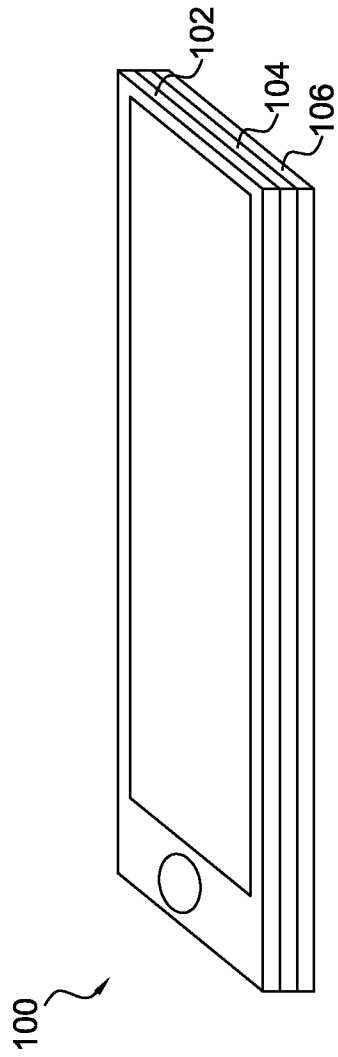

FIG. 1

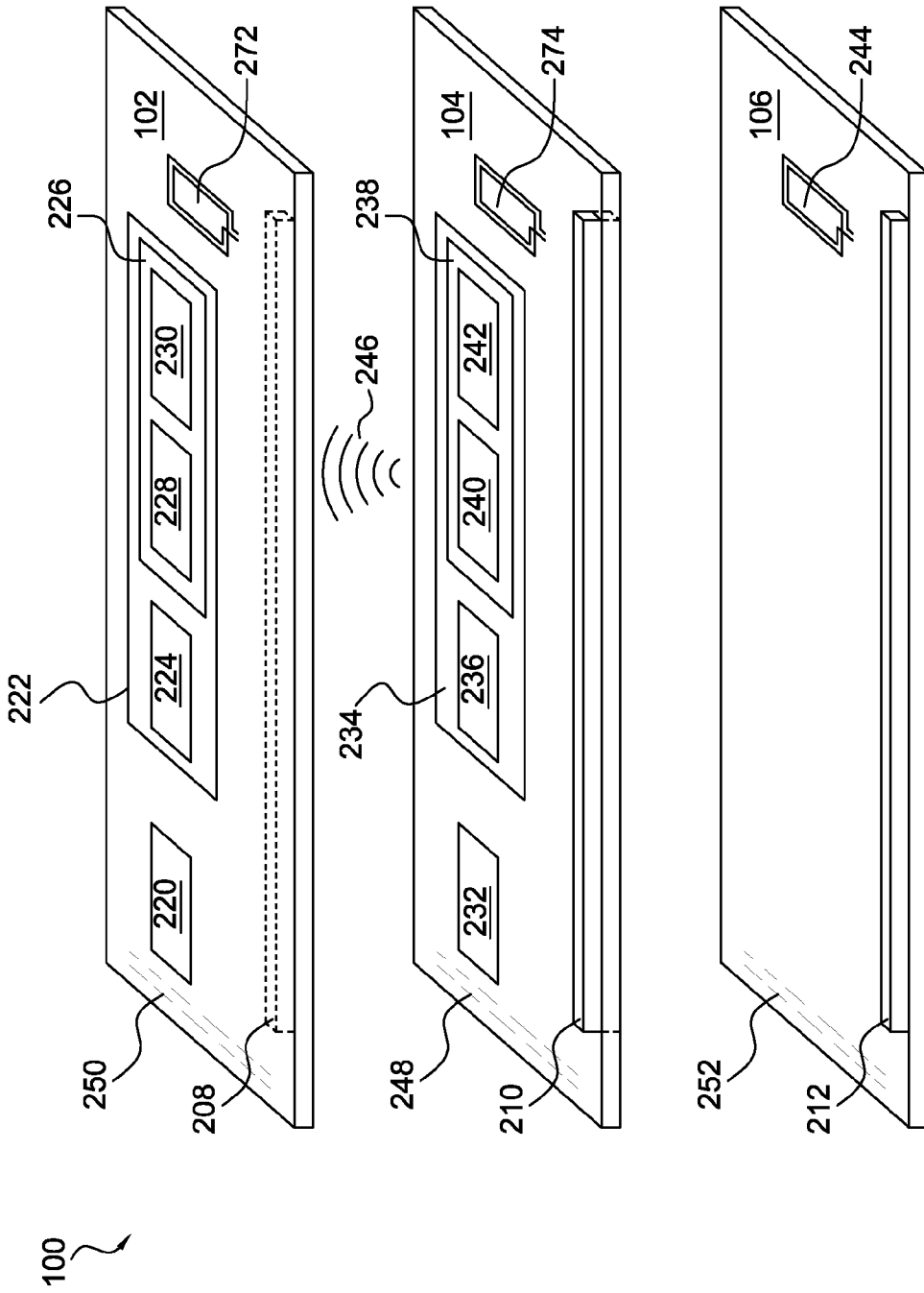

FIG. 2A

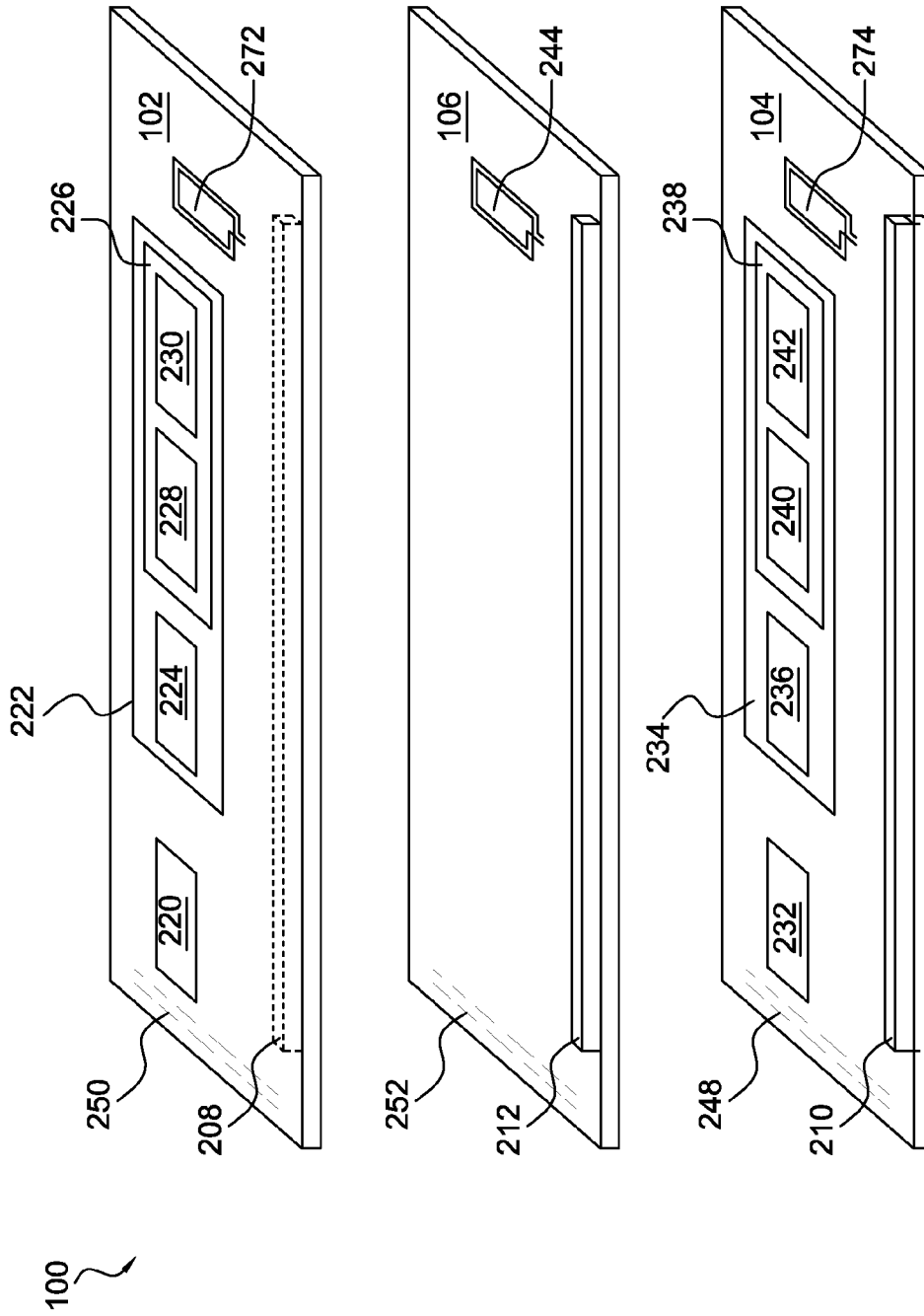

FIG. 2B

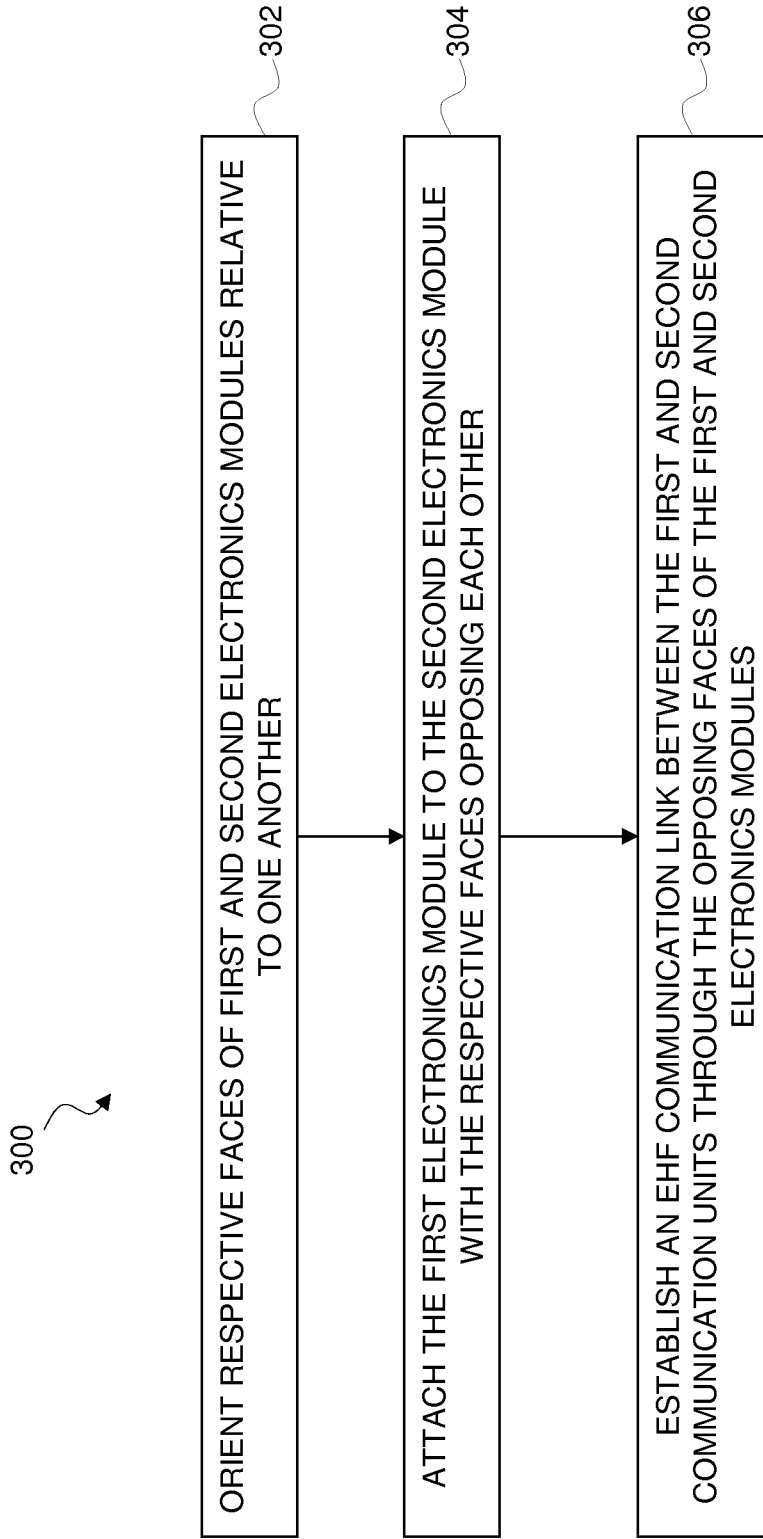

FIG. 3

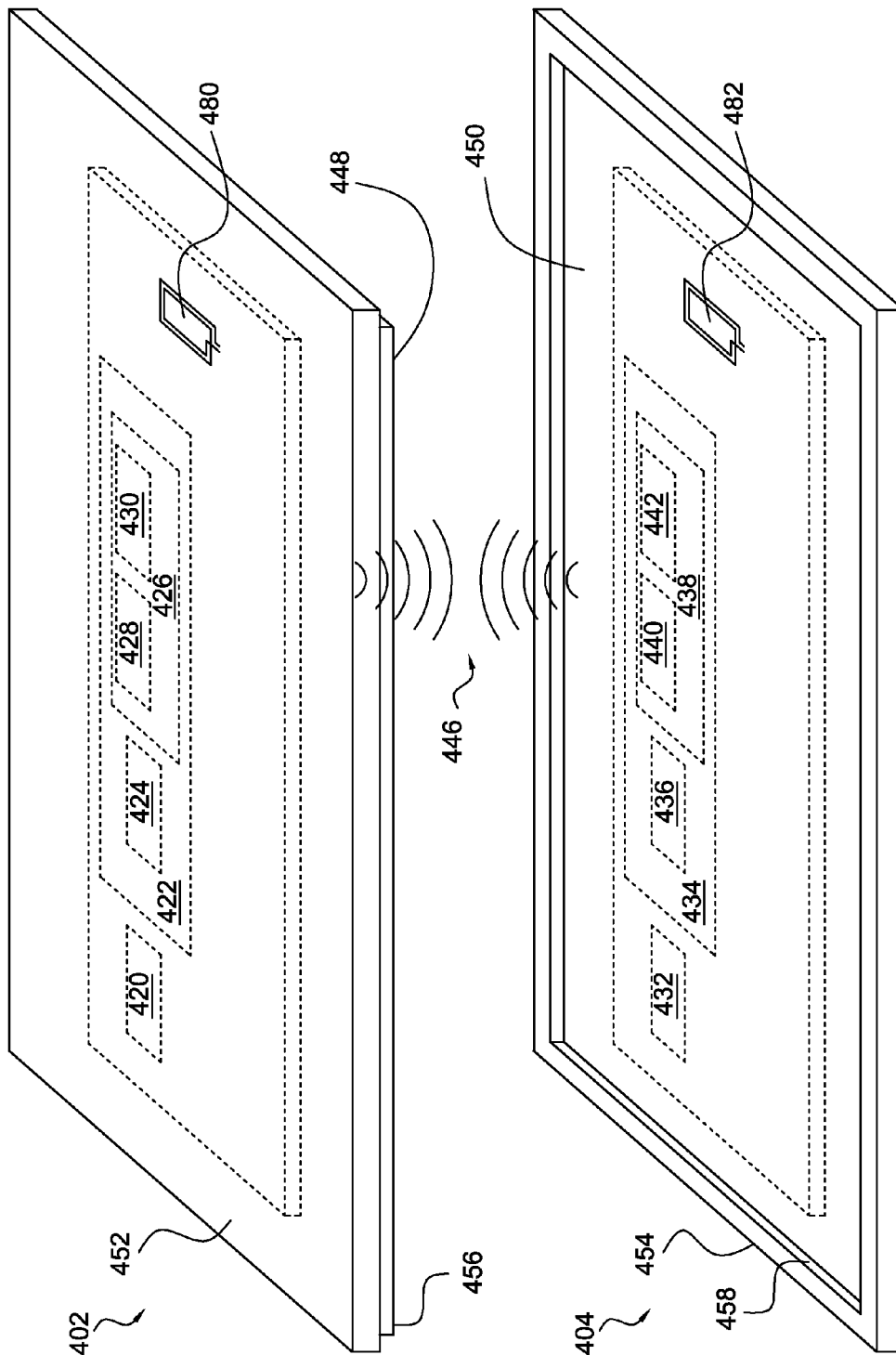

FIG. 4

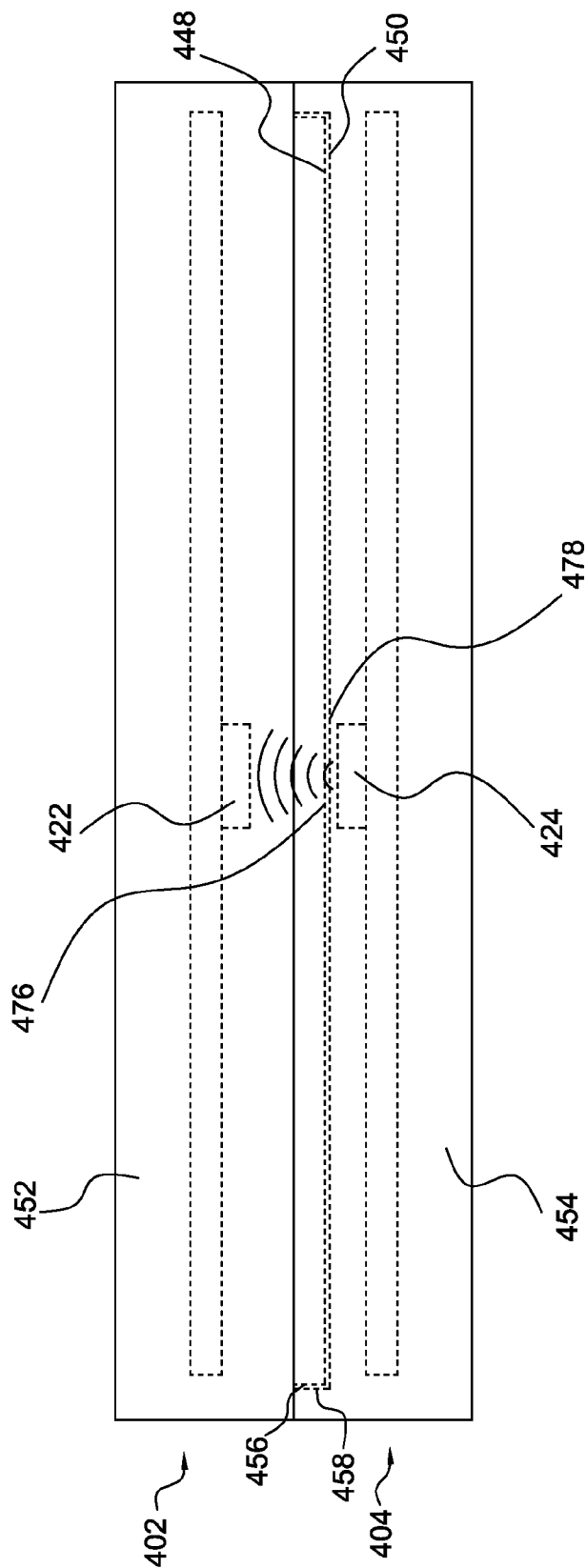

FIG. 5

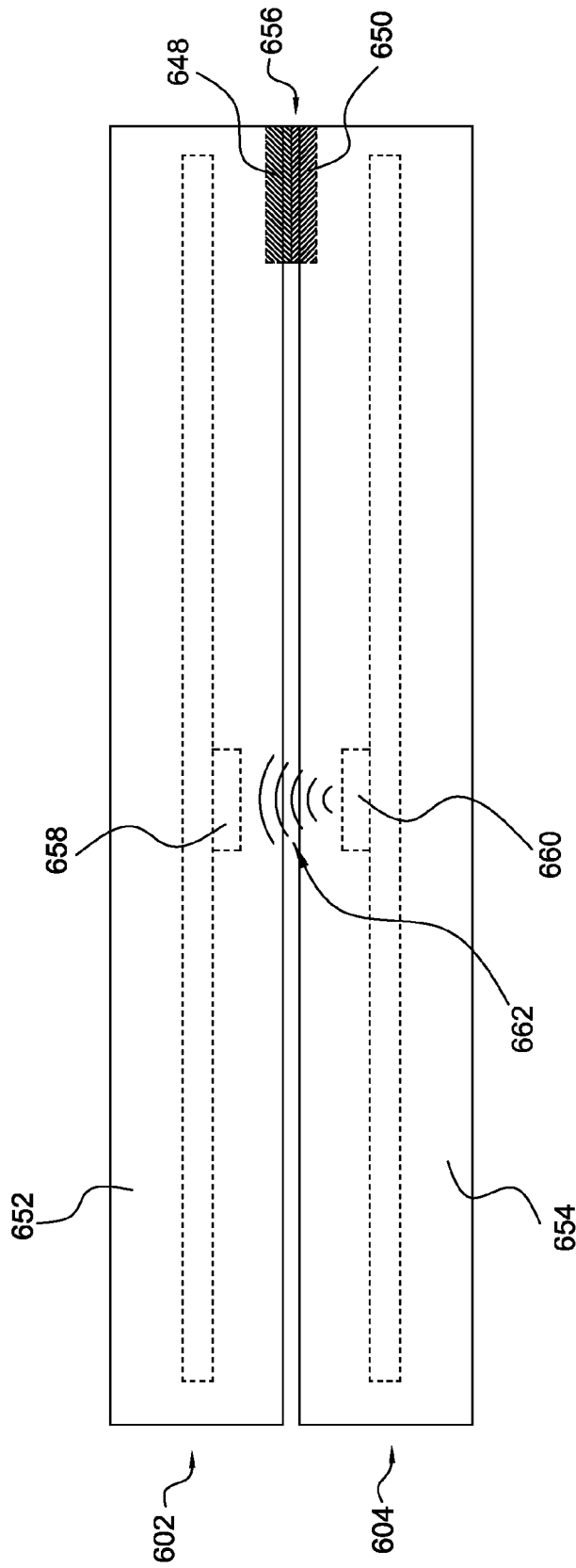

FIG. 6

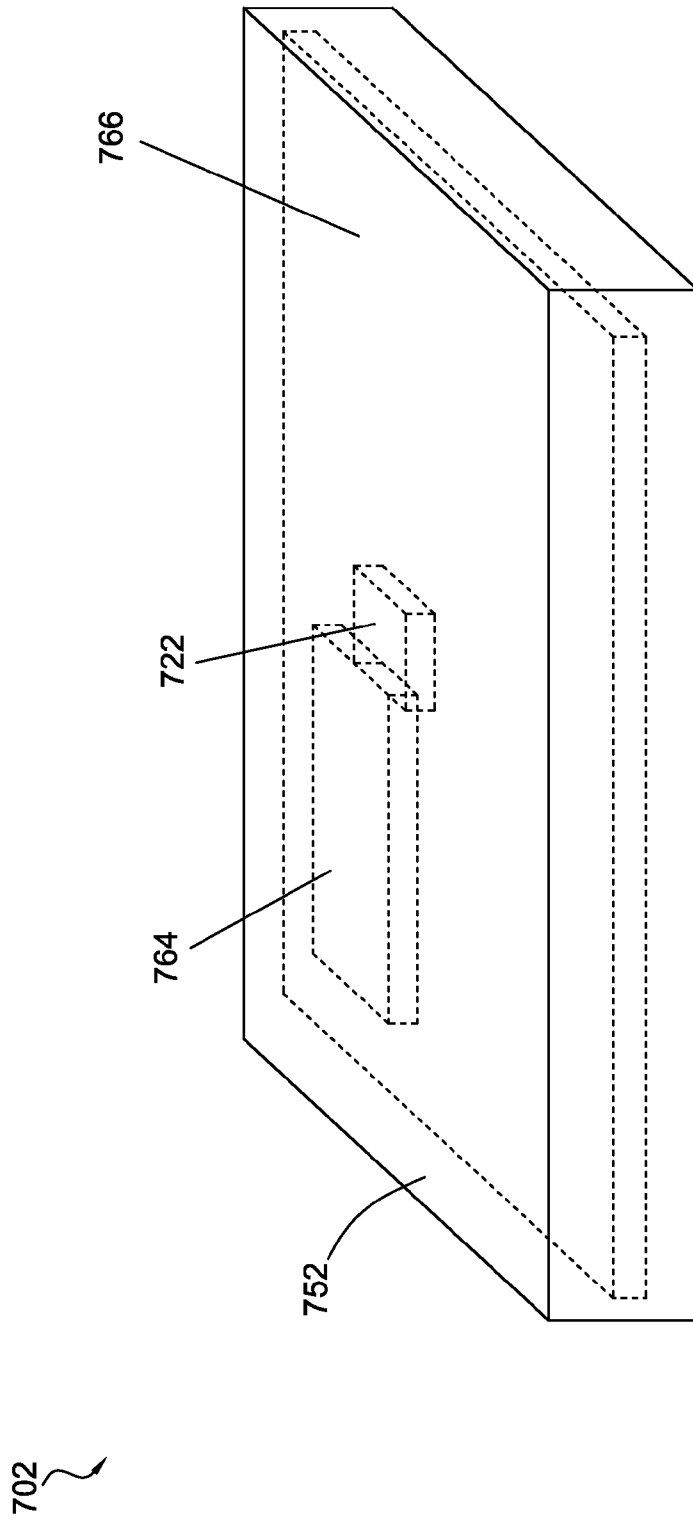

FIG. 7A

704 ~~~~~

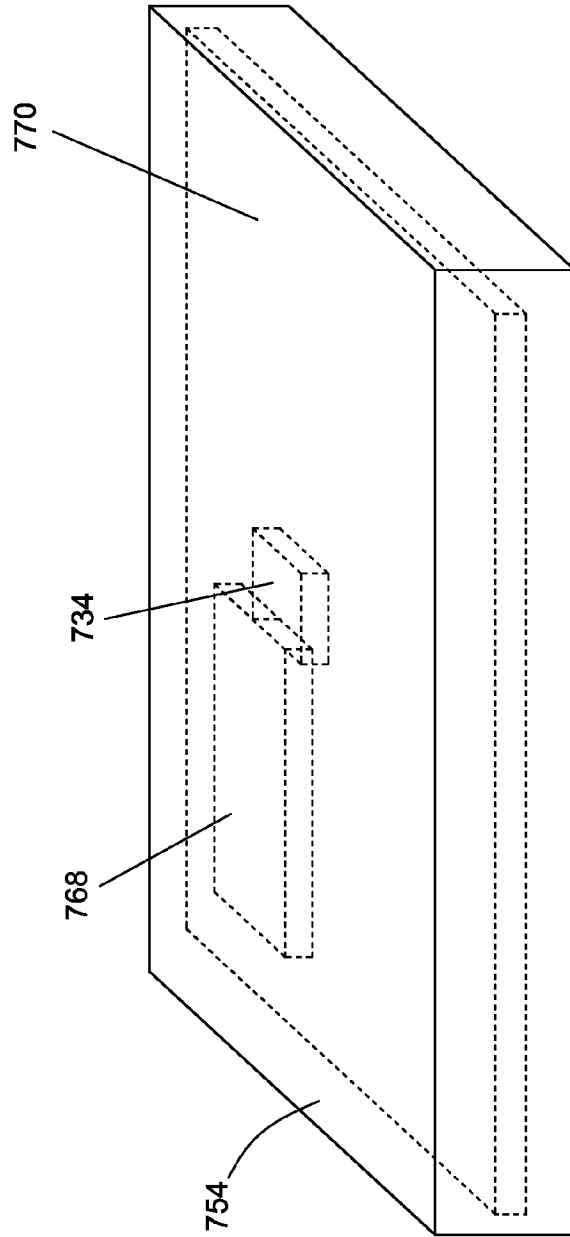

FIG. 7B

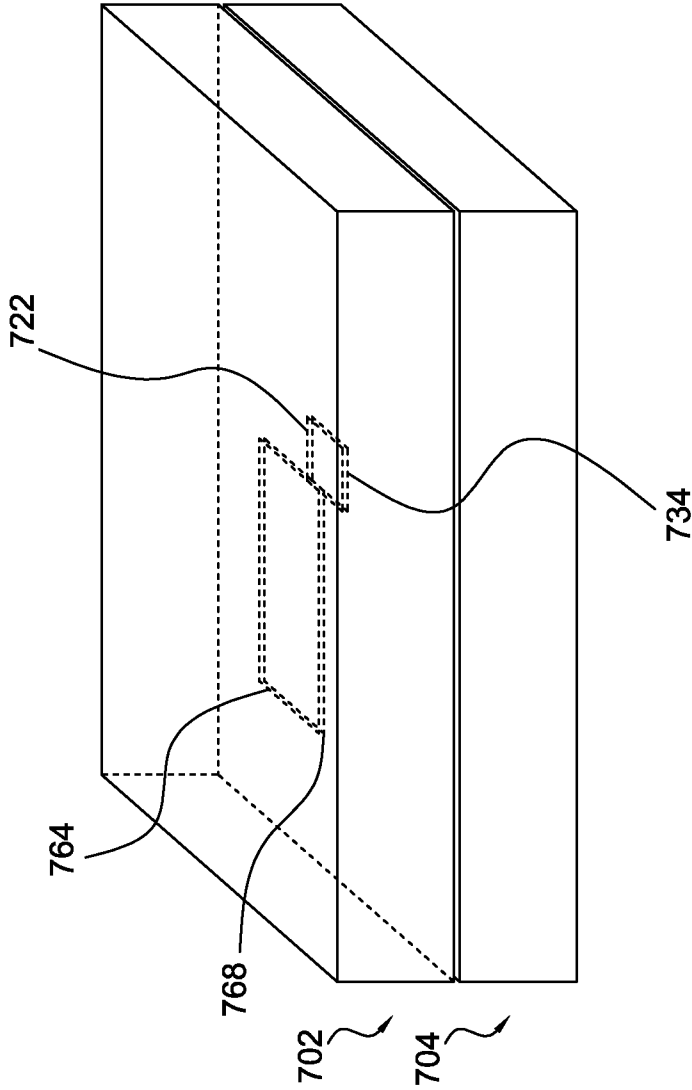

FIG. 7C

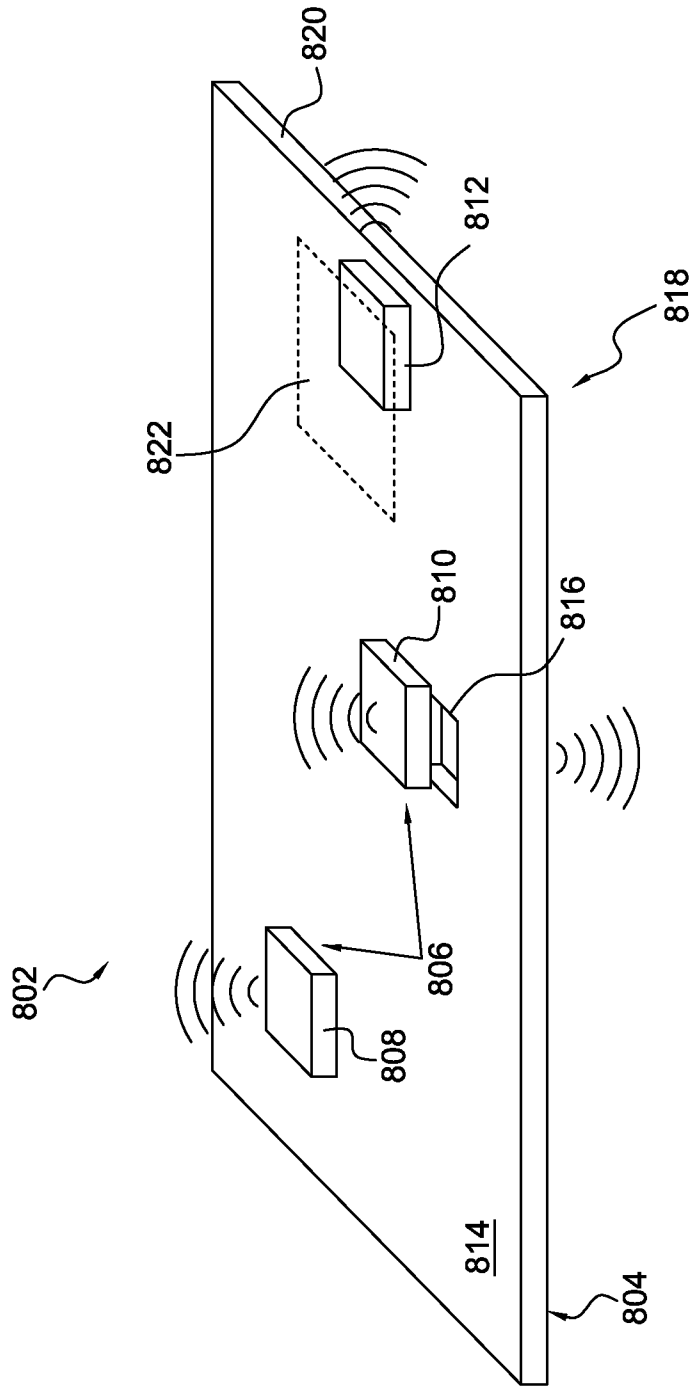

FIG. 8

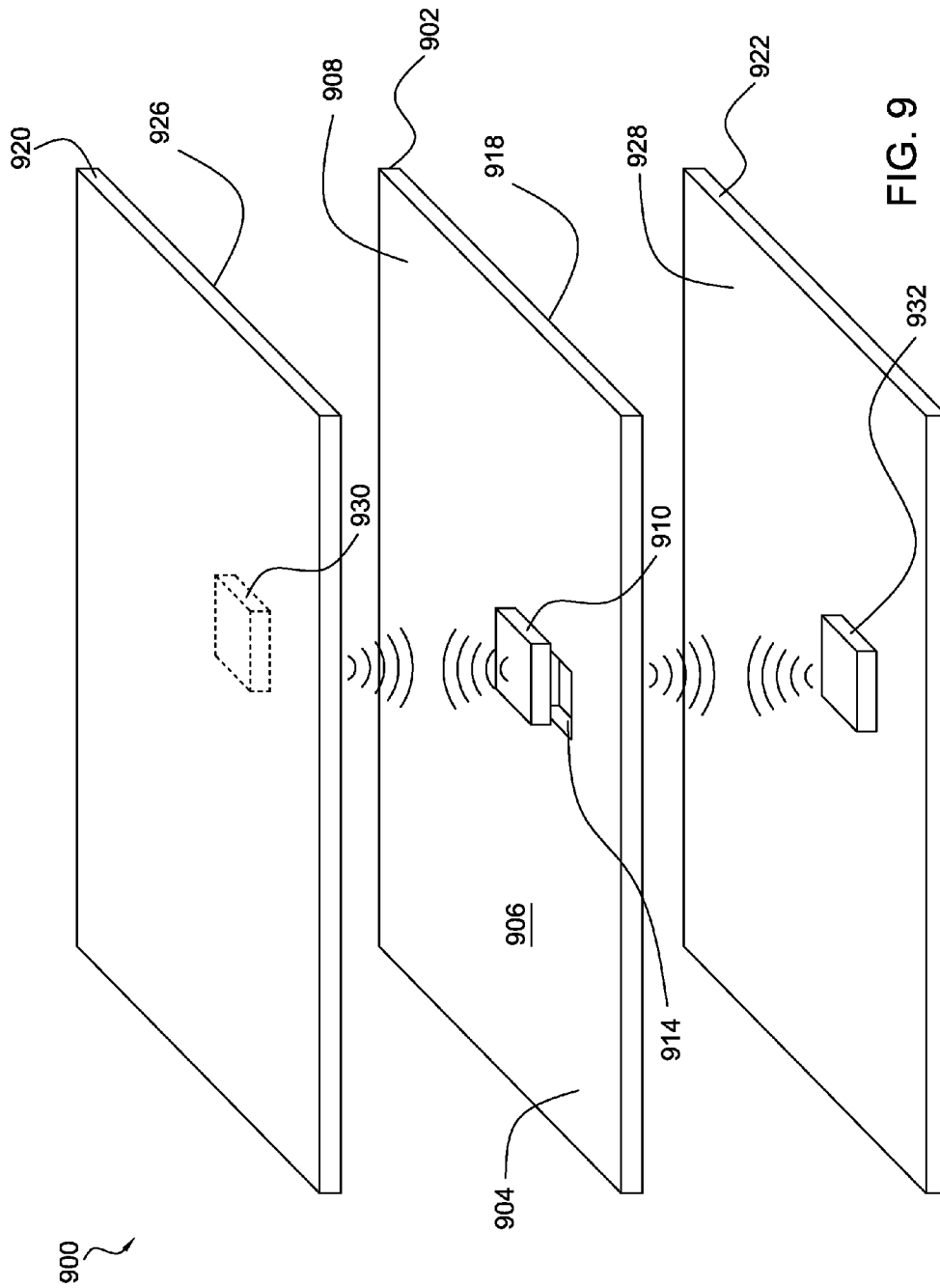

FIG. 9

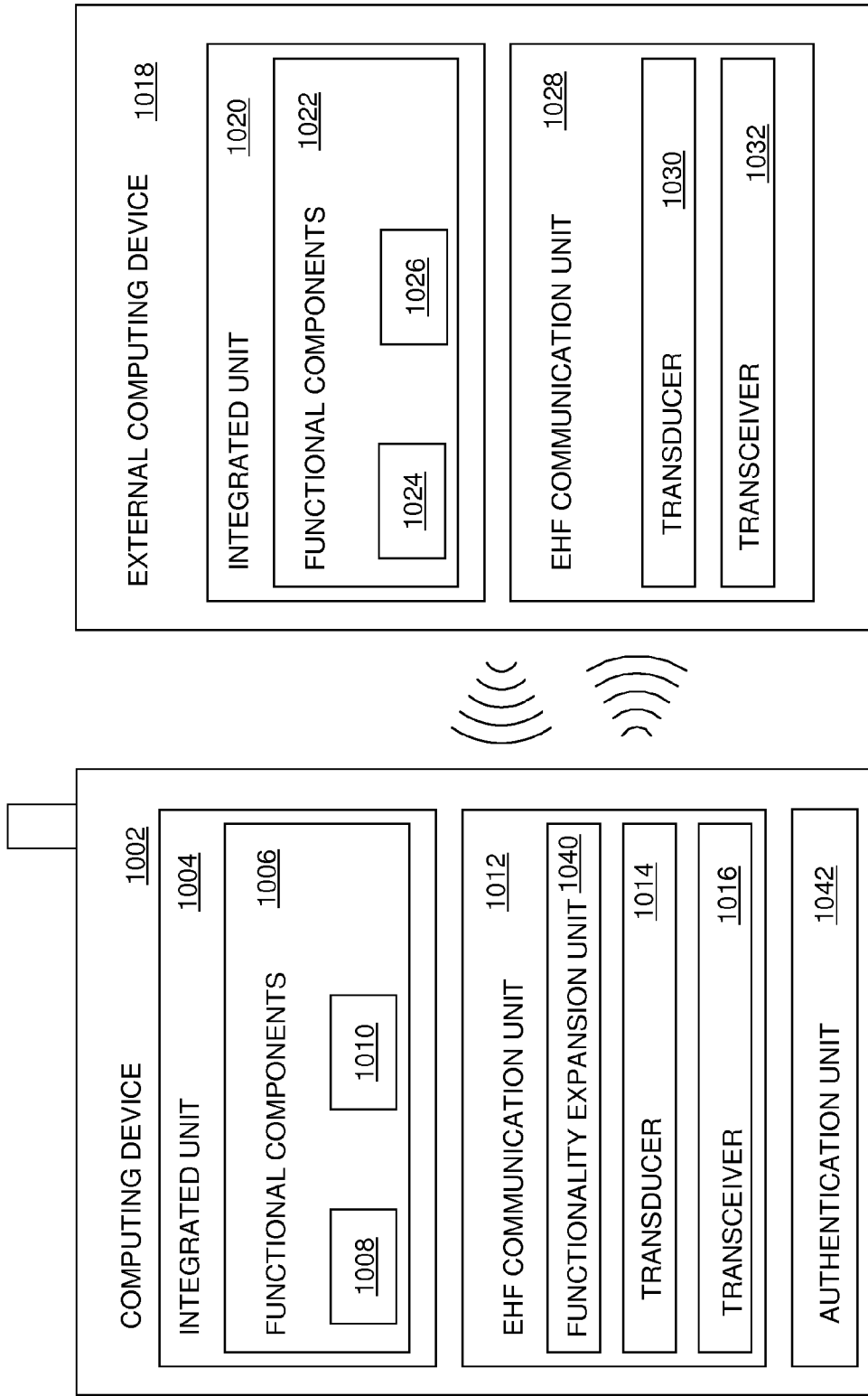

FIG. 10

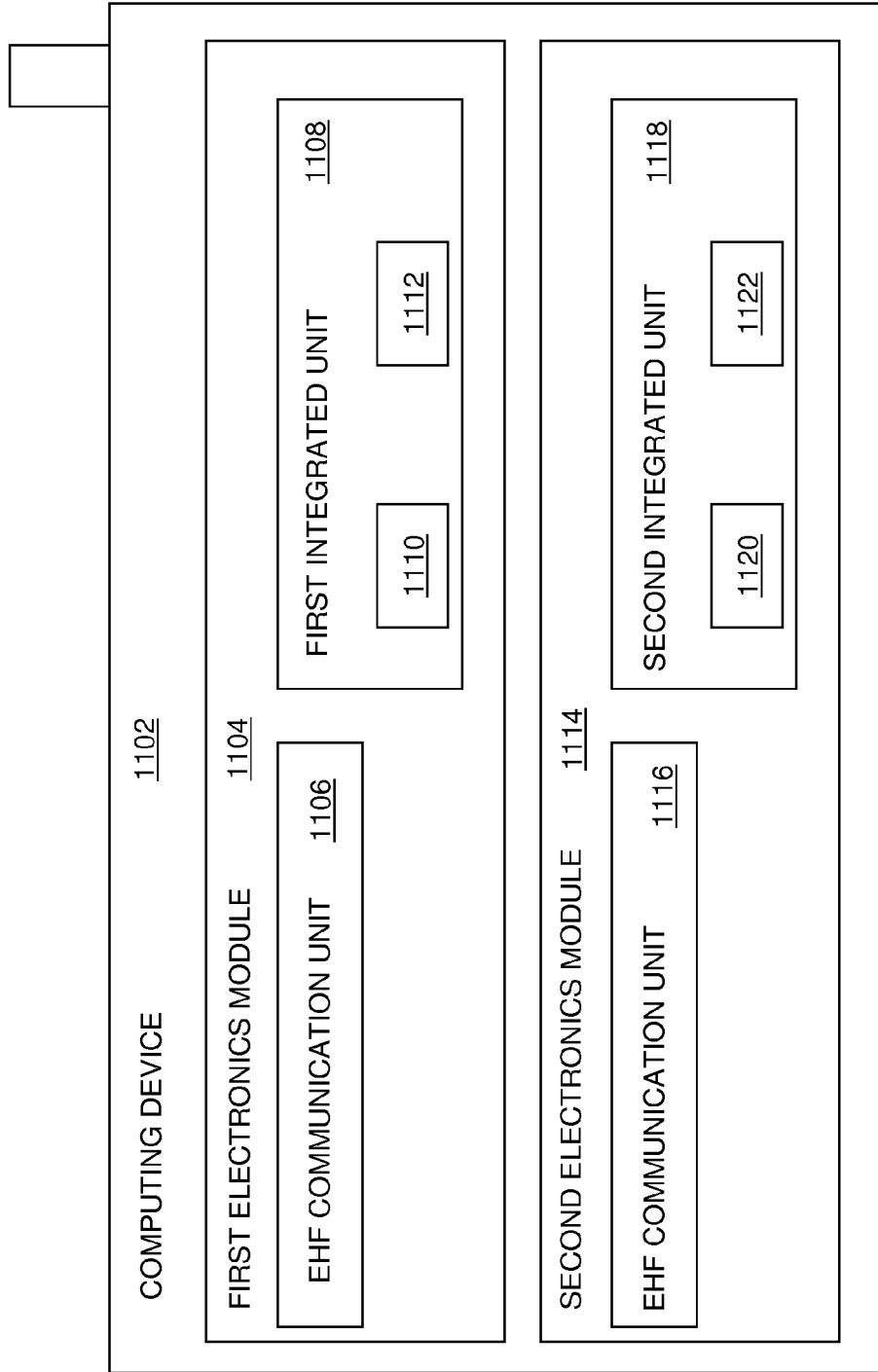

FIG. 11A

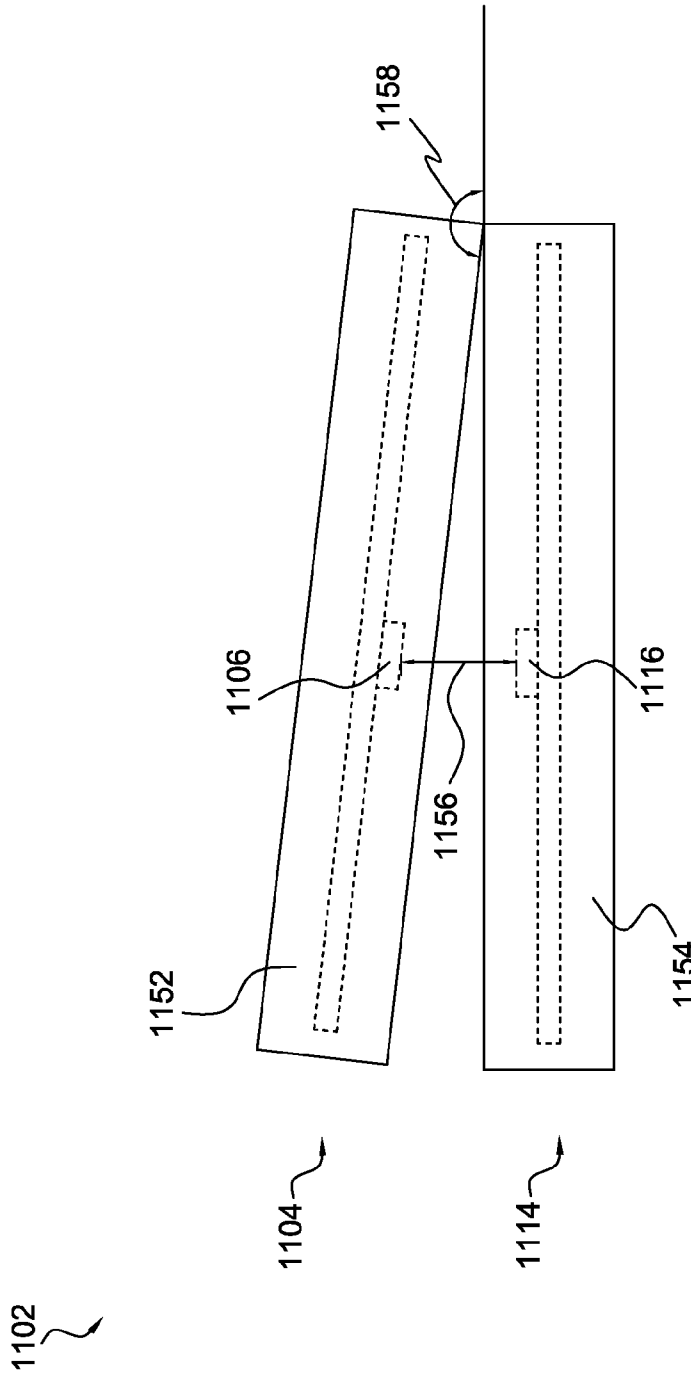

FIG. 11B

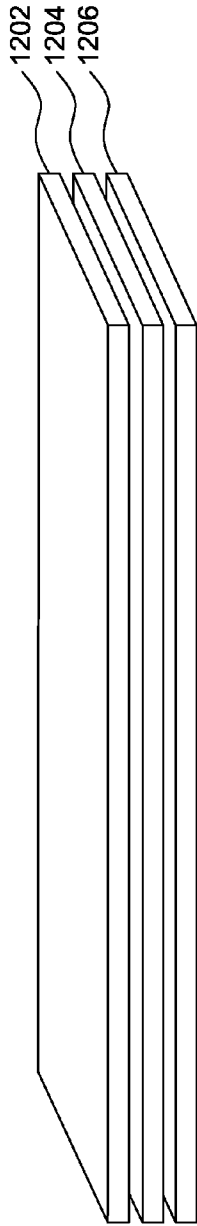

FIG. 12A

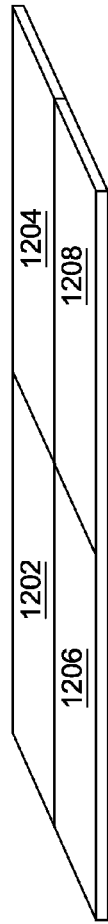

FIG. 12B

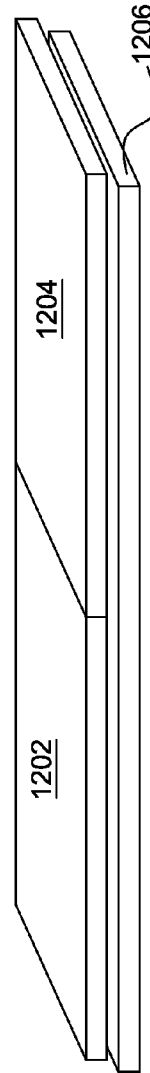

FIG. 12C

MODULAR ELECTRONICS**CROSS-REFERENCES TO RELATED APPLICATION**

The present application claims the benefit under 35 U.S.C. §119(e) of the filing date of U.S. Provisional Patent Application Ser. No. 61/738,297 for MODULAR ELECTRONICS, filed Dec. 17, 2012, which is hereby incorporated by reference in its entirety for all purposes.

In addition, U.S. patent application Ser. Nos. 13/427,576; 13/471,052; 13/618,138; 13/657,476; 13/713,564; and 13/963,199 are also incorporated by reference in their entirety for all purposes.

TECHNICAL FIELD

The disclosure relates to data transfer using extremely high frequency (EHF) communication devices. More particularly, the disclosure relates to supplementing functional components of a first device by a second device using EHF communication.

BACKGROUND

Advances in semiconductor manufacturing and circuit design technologies have enabled the development and production of integrated circuits (ICs) with increasingly higher operational frequencies. In turn, electronic products and systems incorporating such integrated circuits are able to provide much greater functionality than previous generations of products. This additional functionality has generally included the processing of increasingly larger amounts of data at increasingly higher speeds.

Many electronic systems include multiple printed circuit boards (PCBs) upon which these high-speed ICs are mounted, and through which various signals are routed to and from the ICs. In electronic systems with at least two PCBs and the need to communicate information between those PCBs, a variety of connector and backplane architectures have been developed to facilitate information flow between the boards. Unfortunately, such connector and backplane architectures introduce a variety of impedance discontinuities into the signal path, resulting in a degradation of signal quality or integrity. Connecting to boards by conventional means, such as signal-carrying mechanical connectors, generally creates discontinuities, requiring expensive electronics to negotiate. Conventional mechanical connectors may also wear out over time, require precise alignment and manufacturing methods, and are susceptible to mechanical jostling. Finally, conventional mechanical connectors are bulky in comparison to other components typically found mounted on a PCB or otherwise within an apparatus such as a portable electronic device, thus adding significant bulk to the overall dimensions of the device. This is true when the mechanical connector is between two internal circuits, and especially true when the mechanical connector is configured to allow connection between two devices.

BRIEF SUMMARY

In a first example, a method of configuring an electronic device is provided. The electronic device may comprise first and second electronics modules. The first electronics module may include a first operative component that is electrically connected to a first communication unit. The first

communication unit may include a transducer configured to transmit and/or receive an extremely high frequency (EHF) electromagnetic signal, and to convert between electrical signals and electromagnetic signals. The first communication unit may include an integrated circuit including at least one of a transmitter circuit and a receiver circuit that is operatively coupled to the transducer. The second electronics module may include a second operative component that is electrically connected to a second communication unit. The second communication unit may include a transducer configured to transmit and/or receive an EHF electromagnetic signal, and to convert between electrical signals and electromagnetic signals. The second communication unit may include a second integrated circuit including at least one of a transmitter circuit and a receiver circuit that is operatively coupled to the transducer. The method may comprise orienting respective faces of the first and second electronics modules relative to one another, attaching the first electronics module to the second electronics module with the respective faces opposing each other, and establishing an EHF communication link between the first and second communication units through the opposing faces of the first and second electronics modules.

In a second example, a modular electronics system is provided. The modular electronics system may include a first electronics module having a first operative component electrically connected to a first communication unit. The first communication unit may include a transducer configured to transmit and/or receive an Extremely High Frequency (EHF) electromagnetic signal, and to convert between electrical signals and electromagnetic signals. The modular electronics system may include an integrated circuit having at least one of a transmitter circuit and a receiver circuit operatively coupled to the transducer. The modular electronics system may include a second electronics module having a second operative component electrically connected to a second communication unit. The second communication unit may include a transducer configured to transmit and/or receive an EHF electromagnetic signal, and to convert between electrical signals and electromagnetic signals. The second communication unit may include a second integrated circuit having at least one of a transmitter circuit and a receiver circuit operatively coupled to the transducer. A major face of the first electronics module may be configured to contact a major face of the second electronics module and form an EHF communication link between the first communication unit and the second communication unit.

In a third example, a modular electronics system may include a first electronics module including a printed circuit board assembly. The printed circuit board assembly may include a first printed circuit board (PCB) having a first major surface and an opposed (or opposite) second major surface. The PCB may define an aperture. A bi-directional integrated circuit (IC) package may be mounted to the printed circuit board and configured to generate EHF band signals. The bi-directional integrated circuit package may be disposed such that the EHF band signals generated by the bi-directional IC propagate in a first direction normal to the first major surface of the first PCB, and in a second direction normal to the second major surface of the PCB and away from the first direction through the aperture defined by the first PCB.

In a fourth example, a modular electronics system may include a plurality of electronics modules. At least two modules of the plurality of electronics modules may be encapsulated in respective enclosures, and include respective operative components electrically connected to respec-

tive EHF communication units. Each of the respective EHF communication units may include a transducer configured to at least transmit and/or receive an EHF electromagnetic signal, and to convert between electrical signals and electromagnetic signals. Each of the EHF communication unit may include an integrated circuit having at least a transmitter circuit and a receiver circuit that is operatively coupled to the transducer. A magnet may be disposed in at least one of the enclosures such that a magnetic interaction may releasably couple together the at least two modules to hold the respective transducers in proximity to one another to enable an EHF communication link between the respective EHF communication units.

In a fifth example, a computing device may include an integrated unit having a plurality of functional components and an EHF communication unit operatively coupled to the integrated unit. The EHF communication unit may include a transducer configured to transmit and receive EHF electromagnetic signals, and to convert between electrical signals and electromagnetic signals. The computing device may include a transceiver operatively coupled to the transducer. The EHF communication unit may enable at least one of the functional components of the computing device to be supplemented by a functional component of an external computing device.

In a sixth example, a computing device may include a first electronics module. The first electronics module may include a first EHF communication unit, and a first integrated unit having a first plurality of functional processing components. The computing device may further include a second electronics module. The second electronics module may include a second EHF communication unit, and a second integrated unit having a second plurality of functional processing components. The first electronics module and the second electronics module may be disposable within an appropriate relative proximity and relative orientation to permit an EHF communication link between the first and second EHF communication units to permit sharing of at least one of the functional processing components of the second plurality of functional processing components with at least one of the functional processing components of the first plurality of functional processing components.

BRIEF DESCRIPTION OF THE DRAWINGS

FIG. 1 is a schematic isometric view of an electronic device including a first electronics module, a second electronics module, and a power module, according to the present disclosure.

FIG. 2A is an exploded view of the electronic device of FIG. 1.

FIG. 2B is an exploded view of another configuration of the electronic device of FIG. 1.

FIG. 3 is a flow chart depicting a method for configuring an electronic device, according to the present disclosure.

FIG. 4 is an exploded view of a flanged module configuration.

FIG. 5 is schematic side view of the flanged modules of FIG. 4, showing major faces of the modules in contact with one another.

FIG. 6 is a side view of first and second modules including a manually releasable attachment system for attaching a first enclosure to a second enclosure.

FIG. 7A, FIG. 7B and FIG. 7C are schematic isometric views showing port characteristics of first and second electronics modules.

FIG. 8 is a schematic isometric view of an electronics module including a unidirectional IC package, a bi-directional IC package, and a side-launch IC package.

FIG. 9 is a schematic isometric view of a modular electronics system including a bi-directional IC package.

FIG. 10 is a block diagram of a computing device interacting with an external computing device.

FIG. 11A is a block diagram of a computing device for sharing functional components amongst first and second electronics modules.

FIG. 11B is a schematic side view showing an exemplary relative proximity between the first and second modules to enable exchange of data.

FIG. 12A, FIG. 12B and FIG. 12C show illustrative arrangements of various modules, according to the present disclosure.

Those with ordinary skill in the art will appreciate that the elements in the drawings are illustrated for simplicity and clarity and are not necessarily drawn to scale. For example, the dimensions of some of the elements in the drawings may be exaggerated, relative to other elements, in order to improve the understanding of the disclosure.

There may be additional structures described in the description that are not depicted in the drawings, and the absence of such a drawing should not be considered as an omission of such design from the specification.

DETAILED DESCRIPTION

Before describing embodiments of the present disclosure in detail, it should be observed that the present embodiments of the present disclosure may utilize apparatus components and method steps related to electronic devices capable of EHF communication. Accordingly, the apparatus components have been represented where appropriate by conventional symbols in the drawings, showing specific details that are pertinent for an understanding of the present disclosure so as not to obscure the disclosure with details that will be readily apparent to those with ordinary skill in the art having the benefit of the description herein.

Detailed embodiments are disclosed herein; however, it is to be understood that the disclosed embodiments are merely exemplary of the claimed elements, which can be embodied in various forms. Therefore, specific structural and functional details disclosed herein are not to be interpreted as limiting, but merely as a basis for the claims and as a representative basis for teaching one skilled in the art to variously employ the disclosed concepts in an appropriate structure. Further, the terms and phrases used herein are not intended to be limiting but rather to provide an understandable description of the subject matter.

Furthermore, in today's society and computing environment, electronic devices are being used increasingly. Methods and apparatus using EHF communication may provide secure, stable, and high-bandwidth communication between and within these devices.

An example of an EHF communications unit is an EHF comm-link chip. Throughout this disclosure, the terms comm-link chip, comm-link chip package, and EHF communication link chip package will be used to refer to EHF antennas embedded in IC packages. Examples of such comm-link chips are described in detail in U.S. Provisional Patent Application Ser. Nos. 61/491,811, 61/467,334, 61/485,543, and 61/535,277, all of which are hereby incorporated in their entireties for all purposes. Comm-link chips are an example of a communication device, also referred to

as communication unit, whether or not they provide wireless communication and whether or not they operate in the EHF frequency band.

Wireless communication may be used to provide signal communications between components or modules in a device or may provide communication between devices. Wireless communication provides an interface that is not subject to mechanical and electrical degradation. Examples of systems employing wireless communication between chips are disclosed in U.S. Pat. No. 5,621,913 and U.S. Pat. No. 8,554,136, the disclosures of which are incorporated herein by reference in their entirety for all purposes.

In one example, tightly-coupled transmitter/receiver pairs may be deployed with a transmitter disposed at a terminal portion of a first conduction path and a receiver disposed at a terminal portion of a second conduction path. The transmitter and receiver may be disposed in close proximity to each other depending on the strength of the transmitted energy, and the first conduction path and the second conduction path may be discontinuous with respect to each other. In exemplary versions, the transmitter and receiver may be disposed on separate circuit carriers positioned with the antennas of the transmitter/receiver pair in close proximity.

A transmitter or receiver may be configured as an IC package, in which an antenna may be positioned adjacent to a die and held in place by a dielectric or insulating encapsulation or bond material. A transmitter or receiver may be configured as an IC package, in which an antenna may be positioned adjacent to a die and held in place by encapsulation material of the package and/or a lead frame substrate.

These IC packages, along with contactless power transfer methods, may be used to create modular components for electronic devices. Because modules can thus transfer data and power without contacts, each module may be self-contained, and may be environment-proofed. Modules may be assembled and disassembled with ease, even by hand, as no complicated and/or easily-damaged connectors are used in assembly. The modules may be configured with magnets or clips to connect to each other in one or more configurations. In this fashion, modules may be field-swapped to repair or upgrade, and complicated final assembly steps may be eliminated. Customization by the user may be facilitated. By using the short-range EHF IC packages to provide communication, relaxed module alignment requirements may be facilitated due to the relatively tolerant EHF coupling characteristics of the IC packages. Exposed metal may be eliminated as well, resulting in better wear characteristics and enabling capabilities such as waterproofing.

An operative component may refer to one or more of the following: a processor, a controller, a logic component, sensor interface, a non-volatile memory, a volatile memory, a display, user interface(s) and/or a touchpad, among others.

FIG. 1 shows a schematic isometric view of an electronic device 100. Electronic device 100 may be made up of multiple layers or modules. The multiple layers or modules may include a first electronics module 102, a second electronics module 104, and a third (or power) module 106. For example, first electronics module 102 may be a display module, and second electronics module 104 may be a processing module.

FIG. 2A shows an exploded view of electronic device 100 of FIG. 1. As shown in FIG. 2A, first electronics module 102 may include a first operative component 220. First operative component 220 may be electrically connected to a first communication unit 222. First communication unit 222 may include a transducer 224 and an integrated circuit 226.

Transducer 224 may be configured to transmit and/or receive EHF electromagnetic signals and to convert between electrical signals and electromagnetic signals. Integrated circuit 226 may include a transmitter circuit 228 and a receiver circuit 230. Transmitter circuit 228 and receiver circuit 230 may be operatively coupled to transducer 224.

Second electronics module 104 may include a second operative component 232. Second operative component 232 may be electrically connected to a second communication unit 234. Second communication unit 234 may include a transducer 236 and an integrated circuit 238. Transducer 238 may be configured to transmit and/or receive the EHF electromagnetic signals and to convert between electrical signals and electromagnetic signals. Integrated circuit 238 may include a transmitter circuit 240 and a receiver circuit 242. Transmitter circuit 240 and receiver circuit 242 may be operatively coupled to transducer 238. First operative component 220 may include one or more components such as a processor, a non-volatile memory, a volatile memory, a display, and/or a touchpad, among others. Second operative component 232 may include one or more components such as a processor, a non-volatile memory, a volatile memory, a display, and/or a touchpad, among others.

Third module 106 may include a third operative component. For example, third module 106 may be a power module, and the third operative component may be a power supply (or an inductive coil 244 of the power supply). The power supply may be configured to supply power to first electronics module 102 and/or to second electronics module 104. For example, first electronics module 102 and second electronics module 104 may be configured to receive power from power module 106 via an inductive power transmission through inductive coil 244 of power module 106. For example, inductive coil 244 may be configured to inductively transmit power (from the power supply of power module 106) to a first inductive coil 272 (e.g., which may be configured to receive the inductive power transmission) of first electronics module 102 and/or to a second inductive coil 274 (e.g., which may be configured to receive the inductive power transmission) of second electronics module 274.

Power module 106 may be rechargeable using a contactless power source such as an inductive or capacitive power source, and may inductively transmit power to one or more modules via inductive coil 224. In some embodiments, power may be transferred contactlessly from power module 106 to each of first electronics module 102 and second electronics module 104. In some embodiments, power module 106 may include standard power contacts for transferring electrical power between modules. In some embodiments, power module 106 may include one or more operative components, such as a processor, a non-volatile memory, a volatile memory, a display, and/or a touchpad.

In some embodiments, either of first and second modules 102 and 104 may include a power supply (or self-powered supply), in which case electronics device 100 may not include a separate power supply. For example, first electronics module 102 and/or second electronics module 104 may include a power supply and may be configured to transfer power (e.g., via inductive transmission, or via contacts) to another module. For example, first electronics module 102 may include a first power supply configured to power first electronics module independently from an interface (e.g., an inductive interface, or an interface of electrical contacts) between first and second electronics modules 102 and 104.

In some embodiments, the first power supply may be configured to power the second electronics module (e.g.,

through an interface between first and second electronics modules **102** and **104**). For example, first inductive coil **272** may be configured to inductively transmit power from the first power supply to second inductive coil **274**. In other embodiments, first and second electronics modules **102** and **104** may include electrical contacts that interface with one another when first and second electronics modules are attached (or brought into contact with one another), and the first power supply may be configured to transmit power to the second electronics module via the electrical contacts.

In some embodiments, power module **106** may include one or more components similar to first and/or second electronics modules **102** and **104**. For example, power module **106** may include one or more operative components electrically connected to an EHF communication unit.

First electronics module **102**, second electronics module **104**, and power module **106** may be stacked atop each other to form electronic device **100**. In a configuration of electronic device **100**, first electronics module **102** may be attached (e.g., releasably or non-releasably) to second electronics module **104** and second electronics module **104** may be attached (e.g., releasably or non-releasably) to power module **106**. Attachment of first electronics module **102**, second electronics module **104** and/or power module **106** to one another may form an EHF communication link **246** between first communication unit **222** and second communication unit **234**.

In some embodiments, respective faces of first and second electronics modules **102** and **104** may be oriented relative to one another (e.g., as shown in FIG. 2A). First electronics module **102** may then be attached (e.g., by an attachment structure or device) to second electronics module **104** with the respective faces opposing each other (see FIG. 1). EHF communication link **246** (see FIG. 2A) may be established between first and second communication units **222** and **234** through the opposing faces. In other embodiments, first and second electronics modules **102** and **104** may be attached to one another before first and second electronics modules **102** and **104** are oriented relative to one another, and orienting first and second electronics modules **102** and **104** relative to one another may establish EHF communication link **246**.

A suitable attachment structure may include any suitable structure, apparatus, device, and/or mechanism configured to attach first electronics module **102** to second electronics module **104** (or vice versa), and/or first and/or second electronics modules **102** and **104** to third module **106**. For example, the attachment structure, may include a mechanical registration feature (e.g., a flange), a twist-lock mechanism, one or more sleeves, one or more compartments, one or more bolts, screws, or other fasteners, or any suitable combination thereof.

In some embodiments, first operative component **220** may include a user interface component. An operative connection may be formed between the user interface component and second operative component **232** when first electronics module **102** is attached directly or indirectly to second electronics module **104**. During operation of device **100**, data can be transmitted between first electronics module **102** and second electronics module **104** by a coupling of transmitter circuit **228** and receiver circuit **230** with transmitter circuit **240** and receiver circuit **242** when EHF communication link **246** is established. The coupling of transmitter circuit **228** and receiver circuit **230** with transmitter circuit **240** and receiver circuit **242** may provide a contactless data pathway, conduit, or channel.

In some embodiments, first electronics module **102** may include a magnetically responsive element **208**, second

electronics module **104** may include a magnet **210**, and the power module **106** may include a magnetically responsive element **212**. Magnetically responsive elements are elements that are themselves magnetic or that are attracted to a magnet, such as a ferromagnetic element. Attaching first electronics module **102**, second electronics module **104**, and power module **106** may include positioning each of the modules so that magnet **210** is attractively coupled to magnetically responsive elements **208** and **212**.

It may be noted that second electronics module **104** is shown including magnet **210**, and that first electronics module **102** and power module **106** are shown including magnetically responsive elements **208** and **212**; however, embodiments may include other combinations. For example, at least one of first electronic module **102**, second electronics module **104**, and power module **106** may include at least one magnet, and at least one other of the electronics modules and the power module **106** may include a magnetically responsive element.

In some embodiments, magnet **210**, magnetically responsive element **208**, and/or magnetically responsive element **212** may be embedded along respective elongate edges of second electronics module **104**, first electronics module **102**, and power module **106**. In some embodiments, magnetically responsive elements and/or magnets may be embedded along opposite edges of one or more of the modules. In some embodiments, magnet **210** and magnetically responsive elements **208** and **212** can be embedded along shorter edges of the respective modules (e.g., in respective regions indicated at **248**, **250** and **252**). In some embodiments, one or more modules may include one or more mechanical registration features or other attachment features (e.g., adhesives, mechanical structures, bolts, among others).

In some embodiments, as shown in FIG. 2B, power module **106** may be disposed between first electronics module **102** and second electronics module **104** to configure electronic device **100**. In some embodiments, electronic device **100** may be formed by using other configurations of first electronics module **102**, second electronics module **104** and power module **106**.

FIG. 3 depicts a method **300** for configuring an electronic device. The electronic device may comprise first and second electronics modules. The first electronics module may include a first operative component that is electrically connected to a first communication unit. The first communication unit may include a transducer configured to transmit and/or receive an extremely high frequency (EHF) electromagnetic signal, and to convert between electrical signals and electromagnetic signals. The first communication unit may include an integrated circuit including at least one of a transmitter circuit and a receiver circuit that is operatively coupled to the transducer. The second electronics module may include a second operative component that is electrically connected to a second communication unit. The second communication unit may include a transducer configured to transmit and/or receive an EHF electromagnetic signal, and to convert between electrical signals and electromagnetic signals. The second communication unit may include a second integrated circuit including at least one of a transmitter circuit and a receiver circuit that is operatively coupled to the transducer.

Method **300** may include a step **302** of orienting respective faces of the first and second electronics modules relative to one another. For example, step **302** may involve aligning respective communication units and/or associated waveguides of the first and second electronics modules.

Method **300** may include a step **304** of attaching the first electronics module to the second electronics module with the respective faces opposing each other.

In some embodiments, step **304** may involve releasably attaching the first electronics module to the second electronics module. In other embodiments, step **304** may involve non-releasably or permanently attaching the first electronics module to the second electronics module.

In some embodiments, step **304** may involve directly attaching the first electronics module to the second electronics module. For example, step **304** may involve contacting an enclosure of the first electronics module with an enclosure of the second electronics module.

In other embodiments, step **304** may involve indirectly attaching the first electronics module to the second electronics module. For example, step **304** may involve attaching one the first and second electronics modules to a third module, and then attaching the other of the first and second electronics modules to the third module.

Method **300** may include a step **306** of establishing an EHF communication link between the first and second communication units through the opposing faces of the first and second electronics modules.

In some embodiments, the first electronics module may include a first power supply configured to power the first electronics module independent from an interface between the first and second electronics modules.

Method **300** may further comprise a step of powering the second electronics module by the first power supply (of the first electronics device) through the interface between the first and second electronics modules. In some embodiments, powering the second electronics module may involve inductively transmitting power from the first electronics module to the second electronics module. In other embodiments, powering the second electronics module may involve transmitting power from the first electronics module to the second electronics module via interfaced electrical contacts of the first and second electronics modules.

Method **300** may further comprise attaching a third module to at least one of the first and second electronics modules. The third module may include a third operative component. The third module may be a power module, and the third operative component may be a power supply configured to supply power for the first and second electronics modules when coupled either directly or indirectly to the first and second electronics modules.

In some embodiments, method **300** may include a step of attaching one of the first electronics module, the second electronics module, and the power module to another of the first electronics module, second electronics module, and power module to form a module complex.

In some embodiments, method **300** may include a step of attaching the remaining one of the first electronics module, the second electronics module and the power module to the module complex.

In method **300**, attaching the first electronics module, second electronics module and power module to one another may form an EHF communication link between the first and second communication units through opposing faces of the first and second modules. An operative combination of the first electronics module, the second electronics module, and the power module may create a corresponding electronic device.

In some embodiments, the first operative component may include a user interface component, such that attaching the first electronics module directly or indirectly to the second

electronics module forms an operative connection between the user interface component and the second operative component.

In some embodiments, at least one of the electronics modules and power module may further comprise at least one magnet, and at least another of the electronics modules and power module may further comprise a magnetically responsive element, such that releasably attaching the electronics modules and/or power module includes positioning the modules so that the magnet is attractively coupled to the magnetically responsive element. The magnetically responsive element may be a second magnet.

In some embodiments, at least one of the electronics modules and/or power module may include a mechanical registration feature or attachment structure (e.g., a flange, a twist-lock mechanism, one or more sleeves, one or more compartments, and/or one or more bolts) for attaching the modules together. For example, at least one of the electronics modules and/or power module may be a flanged module that further comprises a flange extending from at least one edge of the flanged module, and attaching the flanged module to another of the modules may include creating a frictional fit between an edge of the another module and an internal surface of the flange of the flanged module.

In some embodiments, one or more of the electronic modules and/or power module may be attached using one or more of magnets and magnetically responsive elements, adhesive material(s), and enclosures that fit into each other.

In some embodiments, configuring the electronic device may comprise attaching the first electronics module to the second electronics module, and then attaching the power module to one of the first and second electronics modules.

In some embodiments, the power module may be disposed between the first electronics module and the second electronics module such that a first face, such as a major face, of the power module contacts a face of the first electronics module and a second face of the power module contacts a face of the second electronics module.

A major face of a module may be defined as a face of the module that is not the smallest face of the module. For example, the module may have first, second, and third faces. The first face may be the smallest face, the third face may be larger than the second face, and the second face may be a major face of the module.

In some embodiments, the first electronics module and the second electronics module may be configured to receive power from the power module via inductive power transmission.

In some embodiments, at least one face, such as a major face, of each of the first electronics module, the second electronics module, and the power module may contact a face, such as a major face, of another of the first electronics module, the second electronics module, and the power module.

In some embodiments, the first electronics module may further comprise a first dielectric surface or component (e.g., a waveguide) extending between the transducer of the first communication unit and a first exterior surface of the first electronics module for conducting the EHF electromagnetic signal between the transducer of the first communication unit and the first exterior surface. The second electronics module may further comprise a second dielectric surface or component (e.g., a waveguide) extending between the transducer of the second communication unit and a second exterior surface of the second electronics module for conducting the EHF electromagnetic signal between the transducer of the second communication unit and the second

exterior surface. When the first electronics module is attached to the second electronics module, the first dielectric surface or component may align with the second dielectric surface or component for conducting the EHF electromagnetic signal between the transducer of the first communication unit and the transducer of the second communication unit.

In some embodiments, attaching one of the first electronics module, the second electronics module, and the power module to another of the first electronics module, second electronics module, and power module to form the module complex may comprise releasably attaching one of the first electronics module, the second electronics module, and the power module to another of the first electronics module, second electronics module, and power module to form the module complex; and attaching the remaining one of the first electronics module, the second electronics module and the power module to the module complex may comprise releasably attaching the remaining one of the first electronics module, the second electronics module and the power module to the module complex. In other embodiments, one or more of the modules may be non-releasably attached to at least of the other modules.

FIG. 4 is an exploded view showing various surfaces of a first electronics module 402 and a second electronics module 404. First electronics module 402 may be similar to first electronics module 102 (and vice versa), and second electronics module 404 may be similar to second electronics module 104 (and vice versa). A major face 448 of first electronics module 402 may be configured to contact a major face 450 of second electronics module 404 to form an EHF communication link 446 between a first communication unit 422 and a second communication unit 434. As shown in FIG. 4, faces 448 and 450 are respective faces of first and second electronics modules that oppose each other. First communication unit 422 may be similar to first communication unit 222 of FIG. 2A, and second communication unit 434 may be similar to second communication unit 234 of FIG. 2A. In some embodiments, major face 448 of first electronics module 402 may correspond to a surface on which a first operative components 420 and first communication unit 422 may be positioned, and major face 450 of second electronics module 404 may correspond to a surface on which second operative component 432 and second communication unit 434 may be positioned. In other embodiments, major surface 448 may correspond to a major surface of an enclosure of first electronics module 402, and major surface 450 may correspond to a major surface of an enclosure of second electronics module 404.

As shown in FIG. 4, first electronics module 402 may include a first enclosure 452. First enclosure 452 may enclose first operative component 420 and first communication unit 422. Second electronics module 404 may include a second enclosure 454. Second enclosure 454 may enclose second operative component 432 and second communication unit 434. Major face 448 of first electronics module 402 may be a major face of first enclosure 452, and major face 450 of second electronics module 404 may be a major face of second enclosure 454. First enclosure 452 and second enclosure 454 may be any suitable structure configured to enclose the respective first electronics module and the second electronics module. The enclosures may provide protection from the environment as well as suitable mechanical interface surfaces for other such modules. First enclosure 452 and second enclosure 454 may be configured to allow EHF signals and/or inductively-coupled or capacitive-coupled power to pass there through, enabling contact-

less communication and recharging. For example, first enclosure 452 and second enclosure 454 may each be a case made of plastic or other dielectric material. In some embodiments, one or more dielectric structures may be included in one or more of the enclosures. The one or more dielectric structures may include one or more lensing elements. In some embodiments, first enclosure 452 and second enclosure 454 may be solid encapsulations, such as an epoxy. In some embodiments, first enclosure 452 and second enclosure 454 may include multiple different materials, such as a metal case having dielectric-filled openings. Similarly, a power module (similar to the power module 106 shown in FIG. 2) may have an enclosure which encapsulates the power module.

First electronics module 402 may be described as a first flange (or flanged) module having a flange 456. Flange 456 may be attached to at least one edge of first enclosure 452. Similarly, second electronics module 404 may be described as a second flange (or flanged) module having a flange 458. Flange 458 may be attached to at least one edge of second enclosure 454 in a direction normal to a plane (e.g., of major face 450) of second enclosure 404. To attach first enclosure 452 to second enclosure 454, an internal surface of flange 458 may create a frictional fit between an edge (e.g., flange 456) of first enclosure 452 and flange 458.

FIG. 5 shows major faces 448 and 450 in contact with one another (a small gap is shown between faces 448 and 450, but this is only to clarify that faces 448 and 450 are not the same surface). In some embodiments, major faces 448 and 450 may be separated by a gap. Each of major face 448 of the first enclosure 452 and major face 450 of the second enclosure 454 may include a respective coupling surface 476 and 478 configured to enable transmission and/or reception of EHF electromagnetic signals. As shown in FIG. 5, faces 448 and 450 are respective faces of first and second electronics modules that oppose each other, for example, when first and second electronics modules 402 and 404 are attached.

FIG. 6 illustrates a manually releasable attachment system 656. System 656 may be configured to attach (or releasably attached) a first enclosure 652 of a first electronics module 602 to a second enclosure 654 of a second electronics module 604. Manually releasable attachment system 656 may enable first enclosure 652 to be reversibly attached to second enclosure 654. First enclosure 652 may be similar to first enclosure 452, and second enclosure 654 may be similar to second enclosure 454 of FIG. 4. Manually releasable attachment system 656 may include a first magnet 648 incorporated in first enclosure 652, and a second magnet 650 incorporated in second enclosure 654 such that a magnetic interaction between first magnet 648 and second magnet 650 releasably attaches first electronics module 602 to second electronics module 604. The attachment provided by system 656 may position first and second communication units 658 and 660 in relative proximity to one another to enable an EHF communication link 662 there between.

As shown in FIGS. 4-6, each of the enclosures of the respective modules may be substantially planar, may share substantially the same outline, and may be configured to form a stack in combination with other enclosures of a modular electronics system in which the respective modules may be included. Each of the modules and/or their respective enclosures may have a curvature that configures the module complex to have a curvature that could be either concave or convex, or to include faces that have compound curvatures or other configurations.

FIG. 7A shows a first electronics module **702** including a port characteristic. First electronics module **702** may be similar to one or more of the electronics modules described above. The port characteristic may be a structure of a waveguide or may be an other EHF conducting component or a dielectric material that forms a port for the module. The dielectric material could be an aperture formed in the module.

As shown in FIG. 7A, the port characteristic may include a first dielectric waveguide **764**. The first dielectric waveguide **764** may extend between a transducer (not shown) of a first communication unit **722**, and a first exterior surface **766** of first electronics module **702**. First dielectric waveguide **764** may conduct an EHF electromagnetic signal between the transducer of the first communication unit **722** and first exterior surface **766**. Although FIG. 7A depicts waveguide **764** to be generally rectangular, a waveguide according to aspects of the present disclosure may include and/or be a lens, an aperture, a slot, a spreader, a grid, or any suitable combination thereof.

Similarly, FIG. 7B illustrates a second electronics module **704** including a second communication unit **734** and a dielectric waveguide **768**. Second dielectric waveguide **768** may extend between a transducer (not shown) of second communication unit **734** and a second exterior surface **770** of second electronics module **704**. Waveguide **768** may conduct an EHF electromagnetic signal between the transducer of second communication unit **734** and second exterior surface **770**.

In an embodiment shown in FIG. 7C, first dielectric waveguide **764** may align with second dielectric waveguide **768** for conducting the EHF electromagnetic signal between the transducer of the first communication unit **722** and the transducer of the second communication unit **734** through a port characteristic (not shown). First electronics module **702** may be similar to the first electronics module **102** of FIG. 2, and second electronics module **704** may be similar to second electronics module **104** of FIG. 2.

In an embodiment, one or more electronic modules may have an electrical coupling for power and/or data transmission. For example, an electrical path may be used by the modules for low-speed data transmission and the EHF communication may be used for high-speed data transmission.

Examples of various port characteristics are described in U.S. patent application Ser. No. 13/963,888, which is hereby incorporated in its entirety for all purposes.

FIG. 8 shows an illustrative printed circuit board (PCB) assembly **802** which may make up a portion of a modular layer, such as one of first electronic module **102** and second electronics module **104** of FIG. 1. PCB assembly **802** may include a PCB **804** and one or more IC packages **806**. PCB **804** may be any suitable structure configured for mounting electronic components. For example, the PCB **804** may be a standard printed circuit board sized appropriately for inclusion in an electronic device. IC packages **806** may be any suitable IC package configured to communicate electromagnetically in the EHF band. Examples of suitable IC packages are described in U.S. patent application Ser. No. 13/427,576, which is hereby incorporated in its entirety for all purposes.

IC packages **806** may be configured to provide a desired directionality in their communication, and may include one or more examples of a unidirectional IC package **808**, a bidirectional IC package **810**, and/or a side-launch (or edge-launch) IC package **812**, or any combination thereof. Each IC package **806** may be electrically connected to one or more electrical circuits (not shown).

Unidirectional IC package **808** may be mounted on a major surface **814** of PCB **804**, and a ground plane (not pictured) of PCB **804** may block and/or reflect any electromagnetic (EM) signal from passing through PCB **804**. Accordingly, an EM signal transmitted by unidirectional IC package **808** may propagate away from PCB **804** in a direction generally normal to major surface **814**.

Bi-directional IC package **810** may propagate both in the normal direction and through PCB **804** through a window **816** formed in PCB **808**. Window **816** may be any suitable opening (or aperture) in PCB **804** (e.g., in a metal or metalized structure within PCB **804**) sized to allow an EHF band EM signal to pass through. In some examples, window **816** may be filled with a dielectric material that may facilitate pass-through of EHF signals. Accordingly, an EM signal transmitted by bidirectional IC package **810** may propagate away from PCB **804** in a direction normal to major surface **814** and also in a direction generally normal to an opposite major surface **818**.

Side-launch IC package **812** may be mounted on PCB **804** near an edge **820** of PCB **804**, and may be configured to propagate an EM signal in the EHF band in a direction generally away from edge **820** and generally parallel to major surfaces **814** and **818**. Side-launch IC packages may include enhancement structures such as shaped ground planes and/or reflectors such as an overhead reflector **822**. These and other structures are described in U.S. Provisional Application Ser. No. 61/616,970, which is hereby incorporated in its entirety for all purposes.

FIG. 9 illustrates a modular electronics system **900** which utilizes a bi-directional IC package. The modular electronics system **900** may include a first electronics module **902**. First electronics module **902** may include a printed circuit board assembly **904** having a first PCB **906**. First PCB **906** may have a first major surface **908** and an opposed second major surface **918**. PCB **906** may define an aperture **914**. PCB assembly **904** may include a bi-directional IC package **910** mounted to PCB **906**, which may be configured to generate EHF band signals. Bi-directional IC package **910** may be disposed such that the EHF band signals generated by bi-directional IC package **910** propagate in a first direction normal to first major surface **908** of the first PCB **906**, and in a second direction normal to second major surface **918** of the PCB **906** and away from the first direction through aperture **914** defined by first PCB **906**.

Modular electronics system **900** may further include a second electronics module **920** having a second integrated circuit package **930**, and a third electronics module **922** having a third integrated circuit package **932**. A major surface **926** of second electronics module **920** may abut and/or be parallel to first major surface **908** of first PCB **906** of first electronics module **902**, and a major surface **928** of third electronics module **922** may abut and/or be parallel to an opposed (or opposite) second major surface **918** of first PCB **906** of first electronics module **902**. The EHF band electromagnetic signals generated by bi-directional IC package **910** may enable an EHF communication link between bi-directional IC package **910** and second IC package **930**, and an EHF communication link between bi-directional IC package **910** and third IC package **932**. In some embodiments, second IC package **930** may be aligned with bi-directional IC package **910** so as to permit formation of the EHF communication link between second IC package **930** and bi-directional IC package **910** for transmission of EHF band electromagnetic signals. Third IC package **932** may be coupled with (or to) bi-directional IC package **910** via aperture **914** defined by PCB **906** of first electronics module

15

902 so as to permit formation of the EHF communication link for transmission of EHF band electromagnetic signals.

FIG. 10 shows a block diagram of a computing device 1002 and an external computing device 1018. In some embodiments, computing device 1002 may be mobile computing device, such as a smartphone. In other embodiments, computing device 1002 may be a non-mobile computing device, such as a server, gaming console, computing device, television, smart appliances, or smart table. In some embodiments, external computing device 1018 may be mobile computing device, such as another smartphone, a hand-held electronic game device, or a mobile dock. In other embodiments, external computing device 1018 may be a non-mobile computing device, such as a game console, a server, a smart table, or a non-mobile dock.

Computing device 1002 may include an integrated unit 1004, an EHF communication unit 1012 and an authentication unit 1042. Integrated unit 1004 may include a plurality of functional components 1006. Plurality of functional components 1006 may include a first functional component 1008 and a second functional component 1010. The first and/or second functional components may include any suitable functional component or combination of functional components, such as processor circuitry, display circuitry, a volatile memory, a non-volatile memory, graphics circuitry, audio, touch interfaces, integrated cameras, and/or a power source.

EHF communication unit 1012 may be operatively coupled to integrated unit 1004. EHF communication unit 1012 may include a transducer 1014 configured to transmit and receive EHF electromagnetic signals, and convert between electrical signals and electromagnetic signals. EHF communication unit 1012 may include a transceiver 1016 operatively coupled to transducer 1014, and a functionality expansion unit 1040.

Similarly, external computing device 1018 may include an integrated unit 1020, and an EHF communication unit 1028. Integrated unit 1020 may include one or more functional components 1022. Functional components 1022 may include a third functional component 1024 and a fourth functional component 1026. EHF communication unit 1028 may be operatively coupled to integrated unit 1020. EHF communication unit 1028 may include a transducer 1030, which may be configured to transmit and receive EHF electromagnetic signals, and convert between electrical signals and electromagnetic signals. EHF communication unit 1028 may include a transceiver 1032 operatively coupled to transducer 1014.

EHF communication units 1012 and 1028 may be configured to support standards based protocols, such as MIPI, HyperTransport, QuickPath Interconnect (QPI) USB, PCIe, SATA, Displayport, Thunderbolt or other similar protocols. Electrical inputs and outputs of the EHF communication units may be connected to the electrical inputs and outputs of standards based communication links in computing devices 1002 and 1018. EHF communication units may be configured to have an asynchronous path for the conversion between electrical and electromagnetic signals. This asynchronous path may be configured to have an extremely low latency between the electrical signal input of EHF communications unit 1012 and the electrical signal output of EHF communications unit 1028 (or vice versus). This low latency signal path may be less than 1 ns. From a system perspective, when EHF communication unit 1012 and EHF communication unit 1028 are coupled, in some examples, the signal path appears as if it were a local electrical signal path and the latency through the EHF communication units may be transparent to the protocol that is being transported.

16

When connected through the EHF communication link, computing devices 1012 and 1018 appear from the system perspective as if they were one system due to the low latency, high bandwidth, and transparency of the EHF communication units.

Computing device 1002 and/or external computing device 1018 may be similar to electronic device 100 shown in FIG. 1 (or at least one of the modules thereof).

EHF communication unit 1012 of computing device 1002 may enable at least one of functional components 1008 and 1010 of computing device 1002 to be supplemented by at least one of functional components 1024 and 1026 of external computing device 1018.

In some embodiments, computing device 1002 may be self-contained and/or highly portable. Computing device 1002 may be an EHF enabled display apparatus that is operable to receive data from an active surface of external computing device 1018 via a close proximity coupling that may exist between the EHF enabled display apparatus and the active surface, and that processes data for presentation on the EHF enabled display.

In some embodiments, computing device 1002 may be a card-shaped device that approximates a size of a conventional credit card that may fit in a pocket, purse, or wallet. Computing device 1002 may be a relatively simple device that may include a display, a display controller, and EHF transceivers, and optionally can include input circuitry such as touch sensors. The active surface of external computing device 1018 may be an apparatus that can provide data, including display data, to computing device 1002 via EHF transceiver 1016. The active surface of external computing device 1018 may have limited input capabilities, and may be devoid of a display. In some embodiments, computing device 1002 can be a user interface to a device (e.g., external computing device 1018), which may not have a user interface. In effect, computing device 1002 may be a gateway or “window” to content contained and generated by the active surface of external computing device 1018 without needing the circuitry or resources necessary for independently generating and presenting such content itself.

In some embodiments, computing device 1002 may (only) be operative when it is placed in close proximity to external computing device 1018 (e.g., in close proximity or upon the active surface apparatus). When computing device 1002 is placed on (or in close proximity to) the active surface of external computing device 1018, a close proximity coupling can be established that enables the active surface to provide data to computing device 1002 (e.g., via an EHF communication link established between EHF communication units 1012 and 1028). Computing device 1002 can then display and/or process the data (or information) and process inputs (e.g., touch-screen inputs, finger recognition, etc.), and provide those inputs to the active surface of external computing device 1018.

In some embodiments, computing device 1002 may not function when computing device 1002 is not in proximity of an active surface. For example, when computing device 1002 is removed or spaced from, or otherwise located distally of the active surface of the external computing device 1018, computing device 1002 may be an inert, functionless device.

In other embodiments, computing device 1002 may function when computing device 1002 is not in proximity of the active surface. For example, when computing device 1002 is removed from (or distal) external computing device 1018, computing device 1002 may be configured such that one or more of functional components 1006 remain functional.

Computing device **1002** may be used with multiple different active surfaces. Each active surface can provide its local data to computing device **1002**. The content presented by each active surface to a user via computing device **1002** may be different, but the underlying technology for enabling it may be the same. For example, if one active surface includes a security access panel and another active surface includes a general purpose computer, computing device **1002** may display a keypad when placed on the security access panel, and computing device **1002** may display a touch screen user interface when placed on the general purpose computer.

In some embodiments, computing device **1002** may include processing elements (e.g., functional components **1008** and **1010** may be functional processing components). Similarly, there may be processing elements (e.g., functional components **1026** and **1026**) associated with external computing device **1018** that may be connected (e.g., to functional components **1008** and **1010**) by establishing an EHF link (e.g., the EHF communication link) using EHF communication unit **1012** of computing device **1002** and EHF communication unit **1028** of external computing device **1018**.

In some embodiments, integrated unit **1004** may request expansion of functional component **1008** (and/or functional component **1010**) to include a functionality of functionality expansion unit **1040** of computing device **1002**. Functionality expansion unit **1040** may generate instructions and transmit the instructions to transceiver **1016** by utilizing transducer **1014**. EHF communication unit **1012** may establish the EHF communication link with EHF communication unit **1028** of external computing device **1018**. Once the EHF communication link is established, the processing elements (or other elements) of external computing device **1018** may supplement the processing elements (or other elements) of computing device **1002** by exchanging the data by utilizing its transducer **1030** and transceiver **1032**.

Modular devices, according to the present disclosure, may be configured to have low latency. Such configurations may include a reduced number or minimization of stages and elements in the signal path (e.g., the path in which an EHF communication link is formed), implementation of an asynchronous signal path (e.g., no registers or flip-flops), configurations in which a receiver may always be turned on (e.g., which may prevent startup or lock time delays), operation of a self-mixing demodulator with virtually no delay, and inclusion of bandwidth optimized circuits able to pass very high speed digital data.

In some embodiments, a phone with a SoC processor may not have sufficient processing power to drive a display or another computing device, but may be augmented by being connecting to a dock (or monitor) with a graphics card, and potentially other cores. In this case, when the phone is docked with the dock, it may utilize the processing power of the workstation or gaming system. The low latency and transparency of the EHF communication link may make the connection appear to be local on computing device **1002** and may utilize the performance of external computing device **1018**. In some embodiments, external computing device **1018** may connect to many (or one or more) different computing devices and perform as an extension of the respective devices.

When computing device **1002** and external computing device **1018** come into close proximity, an EHF communications link may be established. In order to establish the EHF communication link, EHF communication unit **1028** and EHF communication unit **1012** may first determine

whether or not a partner unit (e.g., the other of EHF communication units **1012** and **1028**) is within close proximity, and may determine whether a reliable connection can be established. If EHF communication units **1028** and **1012** have determined that a connection may be established, EHF communication unit **1012** and EHF communication unit **1028** may exchange information. The information exchanged may include signal strength, coding, manufacturer ID, device ID, authentication information, and/or protocol-related information. The EHF communication units may use the information exchanged to determine whether or not to establish the EHF communication link. The establishment of the link may depend on one more of the following criteria: received signal strength in the computing device (and/or the external computing device), the manufacturer and/or device IDs, authentication, and protocol which may be necessary for communication. In addition, the authentication information may determine whether or not computing device **1002** has access to one or more of the resources of external computing device **1018** (e.g., functional components **1006**). The authentication information may determine whether or not external computing device **1018** has access to resources of computing device **1012** (e.g., functional components **1022**).

Once it has been determined that a connection may be established using a common protocol and all other conditions (including, but not limited to the conditions listed above) have been satisfied, EHF communications unit **1012** and EHF communications unit **1028** may establish a communications link using a common protocol. The common protocol may be standards based, such as MIPI, HyperTransport, QuickPath Interconnect (QPI) USB, PCIe, SATA, Displayport, Thunderbolt or other similar protocols. If the connection is established using a low-latency protocol, such as HyperTransport, QPI, or PCIe, functional components on each side of the link may be accessible as if they were local, on-board functional components. A dynamic, reconfigurable computing system may be realized by coupling multiple computing devices together using EHF communications links. Processing resources, memory, input/output devices may be spread across one or more computing devices. A host operating system on computing device **1002** may be configured to migrate processes to external computing device **1018**, use additional memory resources on external computing device **1018**, spawn additional processes to run on external computing device **1018**, allocate memory in external computing device **1018**, and utilize functional components **1022** of external computing device **1018** upon establishment of the EHF communication link.

In some embodiments, computing device **1002** and external computing device **1018** may exchange information relating to the available system resources and functional components on the respective computing devices. The information may contain data indicating the presence, identification information, current status, and accessibility of functional components, such as cameras, HDMI ports, Ethernet ports, Wireless access, memory, processing components, display elements, etc. The information may contain data indicating the status of the functional components. This status may contain information such as whether or not an HDMI port is attached to an external display and the type of display it is attached to. It may also contain information about the status of the Ethernet port, including Ethernet address, IP address, and routing information.

In some embodiments, a coupling surface of computing device **1002** may be similar to first coupling surface **476** of first enclosure **452** shown in FIG. 4. The coupling surface of

computing device **1002** may include a port characteristic having a waveguide or other dielectric structure configured to propagate EHF electromagnetic signals. A port characteristic of computing device **1002** may be similar to one or more port characteristics of the waveguide **764** embedded in first electronics module **702** shown in FIG. 7A, or waveguide **768** embedded in second electronics module **704**. The waveguide of computing device **1002** may include a dielectric. The coupling surface of computing device **1002** may mate with a coupling surface of external computing device **1018** to permit the EHF communication link at an appropriate relative proximity and relative orientation. For example, computing device **1002** may be placed at a pre-defined angle (or an angle in a pre-defined range or angles) on external computing device **1012** to establish the EHF communication link. The external computing device **1018** may include an apparatus for docking computing device **1002** at an appropriate proximity to enable the EHF communication link.

In some embodiments, authentication unit **1042** of computing device **1002** may authenticate external computing device **1018** to establish the EHF communication link. For example, computing device **1002** may have a capability to mate with one or more types of external computing devices which have capabilities of establishing an EHF communication link. However, owing to privacy or security issues, for example, a user of computing device **1002** may not desire to authenticate one or more of the computing devices, in which case authentication unit **1042** may be configured to not authenticate those external computing devices. In some embodiments, another entity (e.g., a manufacturer, or service-provider) may configure authentication unit **1042** to only authenticate preselected external computing devices.

FIG. 11A illustrates a block diagram of a computing device **1102** for sharing functional components amongst different modules. Computing device **1102** may include a first electronics module **1104** and a second electronics module **1114**. First electronics module **1104** and/or second electronics module **1114** may be similar to first and/or second electronics modules **102** and **104** of FIG. 2. First electronics module **1104** may include an EHF communication unit **1106**, and a first integrated unit **1108** having a first plurality of functional components, such as functional components **1110** and **1112**. Second electronics module **1114** may include an EHF communication unit **1116**, and a second integrated unit **1118** having a second plurality of functional components, such as functional components **1120** and **1122**.

First electronics module **1104** and second electronics module **1114** may be disposable within an appropriate relative proximity and relative orientation to permit an EHF communication link between first and second EHF communication units **1106** and **1116** to permit sharing of at least one of the functional processing components of the second plurality of functional processing components **1120** and **1122** with at least one of the functional processing components of the first plurality of functional processing components **1110** and **1112**.

For example, functional component **1110** may include a processor/controller that can utilize memory resources available in functional component **1120**. In another example, functional components **1110** and **1120** may each be a processor/controller and an operating system of computing device **1102** may use the combined processing capabilities of components **1110** and **1120** to process a code or function.

As shown in FIG. 11B, each of first electronics module **1104** and second electronics module **1114** may include and/or be enclosed in respective first and second enclosures

1152 and **1154**. In some embodiments, an EHF communication link between the first and second EHF communication units **1106** and **1116** may be established for sharing one or more of functional processing components **1120** and **1122** with one or more of functional processing components **1110** and **1112** when first enclosure **1152** and second enclosure **1154** are positioned at (or moved into) a pre-defined relative distance (e.g., a pre-defined relative distance indicated at **1156**) and/or at a pre-defined angle (e.g., a pre-defined angle indicated at **1158**).

In some embodiments, computing device **1102** may include a manually releasable coupling configured to retain first and second electronics modules **1104** and **1114** in contact with each other such that first and second EHF communication units **1106** and **1116** are in communication with one another via the EHF communication link, which may enable computing device **1102** to perform a function by sharing of at least one functional processing component **1110**, **1112**, **1120** and **1122** (see FIG. 11A).

In some embodiments, first and second electronics modules **1104** and **1114** may be similar to the first and second electronics modules **102** and **104** of FIG. 2A (and vice versa). For example, a first magnet may be disposed in first electronics module **1104**, and a second magnet disposed in second electronics module **1114** such that a magnetic interaction between the first magnet and the second magnet may couple first electronics module **1104** and second electronics module **1114**.

It may be noted that the computing device **1102** can have multiple electronic modules. These multiple electronic modules may share functional processing components by establishing one or more EHF communication links with one another. Examples of functional processing components **1110**, **1112**, **1120** and **1122** (see FIG. 11A) of the first and second integrated units **1108** and **1118** may include processor circuitry, display circuitry, a volatile memory, a non-volatile memory, graphics circuitry, or combinations thereof.

The above-described devices enable modular and/or reconfigurable assembly of electronics devices having various arrangements of modules. Assemblies may be accomplished manually, and various modules may be interchangeable, multi-functional depending on orientation with adjacent modules, and/or easily replaceable. FIG. 12A, FIG. 12B and FIG. 12C show illustrative arrangements of different modules. FIG. 12A shows three modules **1202**, **1204** and **1206** stacked with major faces adjacent to each other as in FIGS. 1 and 2. In this example, a unidirectional IC package (e.g., similar to unidirectional IC package **808** in FIG. 8) or a bi-directional IC package (e.g., similar to bidirectional IC package **810** in FIG. 8) may be suitable for communication between modules. FIG. 12B shows four modules **1202**, **1204**, **1206** and **1208** arranged edge-to-edge. In this example, side-launch IC packages (similar to side-launch IC package **812** in FIG. 8) may be suitable for establishing one or more EHF communication links between the modules. FIG. 12C shows illustrative modules **1202**, **1204** and **1206** in a mixed arrangement. In this example, side-launch IC packages may be suitable for establishing an EHF communication link between modules **1202** and **1204**, and unidirectional and/or bi-directional IC packages may be suitable for establishing one or more EHF communication links between module **1202** and **1206**, and/or between module **1204** and module **1206**.

Modules shown in the drawings, such as those shown in FIGS. 1-2B, 4-9, and 11B-12C are shown to be generally rectangular in shape. However, modules according to the present disclosure may include and/or be any suitable shape,

such as a non-rectangular shape (e.g., a more organically shaped object), such as a generally arcuate shape, an oval shape, a spherical or spheroid shape, a free-form shape, or any combination thereof. In some embodiments, interfacing surfaces of modules may be curved, and allow for rotational continuity.

One or more modules, according to the present disclosure, may be wearable and/or have wearable shapes (e.g., shaped to conform to a user's body). For example, a modular electronics system (or device) may include a wearable sports camera having replaceable storage modules. In some embodiments, the wearable sports camera may be shaped into a helmet.

In some embodiments, sliding and/or rotating contact (or interfaces) may be made between modules. For example, a modular device may include first and second modules, and the first module may be slidingly and/or rotationally engageable with the second module. The modular device may be variable in form, and absolute position between the first and second modules may convey user input. For example, a user may place the first module (e.g., a handset, such as a smartphone) on a first component of the second module. The second module may be a kiosk, and the first component may be a track or track pad. The track may be substantially horizontal. In some embodiments, the track may be substantially vertical. The modular device may be configured such that sliding (or moving) the first module back and forth on the second module (or in any other suitable vector, or change thereof) allows the user to "scroll" across selections which may be displayed on the first module and/or the second module. In some embodiments, the selections may be stored on the first module. In other embodiments, the selection may be store on the second module. Examples of embedded waveguides and positional measurement systems, which may be suitable for sliding and/or rotating contact between modules, are disclosed in co-pending U.S. patent application Ser. Nos. 13/922,062 and 13/524,956, which are hereby incorporated by reference in their entireties for all purposes.

It is believed that the disclosure set forth herein encompasses multiple distinct inventions with independent utility. While each of these inventions has been disclosed in its preferred form, the specific embodiments thereof as disclosed and illustrated herein are not to be considered in a limiting sense as numerous variations are possible. Each example defines an embodiment disclosed in the foregoing disclosure, but any one example does not necessarily encompass all features or combinations that may be eventually claimed. Where the description recites "a" or "a first" element or the equivalent thereof, such description includes one or more such elements, neither requiring nor excluding two or more such elements. Further, ordinal indicators, such as first, second or third, for identified elements are used to distinguish between the elements, and do not indicate a required or limited number of such elements, and do not indicate a particular position or order of such elements unless otherwise specifically stated.

What is claimed is:

1. A method of configuring an electronic device comprising first and second electronics modules, the first electronics module including a first communication unit, the first communication unit including a transducer configured to transmit and/or receive an extremely high frequency (EHF) electromagnetic signal, and to convert between electrical signals and electromagnetic signals, and an integrated circuit including at least one of a transmitter circuit and a receiver circuit that is operatively coupled to the transducer, a first operative component that is electrically connected to the first

communication unit, and a first enclosure enclosing the first operative component and the first communication unit, the first enclosure including a major face, the second electronics module including a second communication unit, the second communication unit including a transducer configured to transmit and/or receive an EHF electromagnetic signal, and to convert between electrical signals and electromagnetic signals, and a second integrated circuit including at least one of a transmitter circuit and a receiver circuit that is operatively coupled to the transducer, a second operative component electrically connected to the second communication unit and a second enclosure enclosing the second operative component and the second communication unit, the second enclosure including a major face, the method comprising:

orienting the major face of the first enclosure of the first electronics module to be in contact with the major face of the second enclosure of the second electronics modules;

releasably attaching the major face of the first enclosure of the first electronics module to the major face of the second enclosure of the second electronics module through a manually releasable attachment system; and establishing an EHF communication link between the first and second communication units when the major face of the first enclosure of the first electronics module is attached to the major face of the second enclosure of the second electronics module through the manually releasable attachment system.

2. The method of claim 1, wherein the first electronics module includes a first power supply configured to power the first electronics module independent from the EHF communication link between the first and second electronics modules.

3. The method of claim 2, wherein the second electronics module includes a second power supply configured to power the second electronics module independent from the EHF communication link between the first and second electronics modules.

4. The method of claim 2, further comprising powering the second electronics module by the first power supply through the EHF communication link between the first and second electronic modules.

5. The method of claim 4, wherein powering the second electronics module involves inductively transmitting power from the first electronics module to the second electronics module.

6. The method of claim 1, further comprising attaching a third module to at least one of the first and second electronics modules, wherein the third module includes a third operative component.

7. The method of claim 6, wherein the third module is a power module, and the third operative component is a power supply configured to supply power for the first and second electronics modules when coupled either directly or indirectly to the first and second electronics modules.

8. The method of claim 1, wherein the first operative component includes a user interface component, such that attaching the first electronics module directly or indirectly to the second electronics module forms an operative connection between the user interface component and the second operative component.

9. The method of claim 1, wherein the first electronics module comprises a magnet, and the second electronics module comprises a magnetically responsive element, and releasably attaching the major face of the first enclosure of the first electronics module to the major face of the second

23

enclosure of the second electronics module through the manually releasable attachment system comprises:

positioning the modules so that the magnet is attractively coupled to the magnetically responsive element.

10. The method of claim 9, wherein the magnetically responsive element is a second magnet.

11. The method of claim 1, wherein at least one of the electronics modules is a flanged module that further comprises a flange extending from at least one edge of the flanged module, the manually releasable attachment system comprising the flange, and attaching the flanged module to another of the modules includes creating a frictional fit between an edge of the another module and an internal surface of the flange of the flanged module.

12. The method of claim 7, wherein configuring the electronic device comprises attaching the first electronics module to the second electronics module, and then attaching the power module to one of the first and second electronics modules.

13. The method of claim 7, wherein the first electronics module and the second electronics module are configured to receive power from the power module via inductive power transmission.

14. The method of claim 7, wherein in the configured electronic device at least one major face of each of the first electronics module, the second electronics module, and the power module contacts a major face of another of the first electronics module, the second electronics module, and the power module.

15. The method of claim 1, wherein the first electronics module further comprises:

a first dielectric waveguide extending between the transducer of the first communication unit and a first exterior surface of the first electronics module for conducting the EHF electromagnetic signal between the transducer of the first communication unit and the first exterior surface;

wherein the second electronics module further comprises a second dielectric waveguide extending between the transducer of the second communication unit and a second exterior surface of the second electronics module for conducting the EHF electromagnetic signal between the transducer of the second communication unit and the second exterior surface; and

when the first electronics module is attached to the second electronics module, the first dielectric waveguide aligns with the second dielectric waveguide for conducting the EHF electromagnetic signal between the transducer of the first communication unit and the transducer of the second communication unit.

16. A modular electronics system, comprising:

a first electronics module having a first communication unit including:

a transducer configured to transmit and/or receive an extremely high frequency (EHF) electromagnetic signal, and to convert between electrical signals and electromagnetic signals;

an integrated circuit comprising at least one of a transmitter circuit and a receiver circuit operatively coupled to the transducer;

a first operative component electrically connected to the first communication unit; and

a first enclosure enclosing the first operative component and the first communication unit, the first enclosure including a major face; and

a second electronics module having a second communication unit including:

24

a transducer configured to transmit and/or receive an EHF electromagnetic signal, and to convert between electrical signals and electromagnetic signals;

a second integrated circuit comprising at least one of a transmitter circuit and a receiver circuit operatively coupled to the transducer;

a second operative component electrically connected to the second communication unit; and

a second enclosure enclosing the second operative component and the second communication unit, the second enclosure including a major face;

wherein the first electronics module is releasably attached to the second electronics module through a manually releasable attachment system, and wherein the major face of the first electronics module is configured to contact the major face of the second electronics module and thereby form an EHF communication link between the first communication unit and the second communication unit when the first electronics module is attached to the second electronics module through the manually releasable attachment system.

17. The modular electronics system of claim 16, wherein each of the major face of the first enclosure and the major face of the second enclosure includes a coupling surface configured to enable transmission and/or reception of EHF electromagnetic signals.

18. The modular electronics system of claim 17, wherein each coupling surface includes a port component configured to facilitate formation of the EHF communication link between the first communication unit and the second communication unit by propagating an EHF electromagnetic signal.

19. The modular electronics system of claim 18, wherein each port component includes a waveguide configured to propagate the EHF electromagnetic signal.

20. The modular electronics system of claim 18, wherein each port component includes a conductive material and a dielectric waveguide, wherein the dielectric waveguide is configured to propagate the EHF electromagnetic signal.

21. The modular electronics system of claim 18, further comprising a power module having a power supply that is configured to supply power to the first and second electronics modules when coupled either directly or indirectly to the first and second electronics modules.

22. The modular electronics system of claim 21, wherein the first electronics module and the second electronics module are configured to receive power from the power module via inductive power transmission.

23. The modular electronics system of claim 21, further comprising a power module enclosure enclosing the power module, the power module enclosure having a major face, wherein at least one of the first electronics module and the second electronics module are configured to receive power from the power module via inductive power transmission when their major face comes into contact with the major face of the power module enclosure.

24. The modular electronics system of claim 16, wherein the manually releasable attachment system includes a first magnet incorporated in the first enclosure and a second magnet incorporated in the second enclosure such that a magnetic interaction between the first magnet and the second magnet releasably attaches the first electronics module to the second electronics module.

25. The modular electronics system of claim 16, wherein the manually releasable attachment system includes a flange extending from at least one edge of the first enclosure in a direction normal to the plane of the second enclosure, such

25

that a frictional interaction releasably attaches the first electronics module to the second electronics module.

26. The modular electronics system of claim 16, wherein when the first enclosure and the second enclosure are releasably attached by the manually releasable attachment system, the port components of their respective coupling surfaces are disposed so as to facilitate formation of the EHF communication link between the first communication unit and the second communication unit.

27. The modular electronics system of claim 16, wherein each of the first enclosure and the second enclosure is substantially planar and shares substantially the same outline, and is configured to form a stack in combination with the other enclosures of the modular electronics system.

28. The modular electronics system of claim 16, wherein each of the first enclosure and the second enclosure is substantially planar, and is configured to form a stack in combination with the other electronics modules of the modular electronics.

26

29. The modular electronics system of claim 16, wherein each of the communication units provides at least one of unidirectional communication relative to a major face of the associated one of the first and second electronics modules, bidirectional communication relative to a major face of the associated one of the first and second electronics modules, and an edge-launch communication relative to a major face of the associated one of the first and second electronics modules.

30. The modular electronics system of claim 29, wherein at least one of the first and second electronics modules includes one or more further communication units for communication with another modular electronics system, wherein the one or more further communication units provides one or more of unidirectional, bidirectional, and edge-launch communication.

* * * * *