



US009522815B2

(12) **United States Patent**
Arzouman

(10) **Patent No.:** **US 9,522,815 B2**
(45) **Date of Patent:** **Dec. 20, 2016**

(54) **COMMERCIAL LIFTING DEVICE-POWER UNIT WITH LEVELING PADS**

(71) Applicant: **Harry H. Arzouman**, Corona del Mar, CA (US)

(72) Inventor: **Harry H. Arzouman**, Corona del Mar, CA (US)

(73) Assignee: **Salvatore Cala**, Pebble Beach, CA (US)

(*) Notice: Subject to any disclaimer, the term of this patent is extended or adjusted under 35 U.S.C. 154(b) by 52 days.

(21) Appl. No.: **13/998,477**

(22) Filed: **Nov. 4, 2013**

(65) **Prior Publication Data**

US 2015/0123052 A1 May 7, 2015

(51) **Int. Cl.**

B66F 5/04 (2006.01)

B66F 1/08 (2006.01)

B66F 13/00 (2006.01)

(52) **U.S. Cl.**

CPC **B66F 5/04** (2013.01); **B66F 13/00** (2013.01); **B66F 1/08** (2013.01)

(58) **Field of Classification Search**

CPC B66F 5/04; B66F 1/08; B66F 3/42; B66F 3/36; B66F 3/12; B66F 13/00

USPC 254/2 B, 8 B, 134, 133 R
See application file for complete search history.

(56) **References Cited**

U.S. PATENT DOCUMENTS

4,596,378 A * 6/1986 Liang et al. 254/8 B
7,410,148 B2 * 8/2008 Arzouman 254/8 B
7,648,121 B2 * 1/2010 Arzouman B66F 13/00
254/134

2015/0123053 A1 * 5/2015 Arzouman 254/2 B

* cited by examiner

Primary Examiner — Monica Carter

Assistant Examiner — Seahee Yoon

(57) **ABSTRACT**

A power unit includes a rectangular frame having a forward end for operating the jack stand; a middle portion for retaining the lifting mechanism; a rearward end for controlling the power unit. A pair of lift arms acting in parallel have forward ends, central portions and rearward ends and are interconnected at the rearward ends thereof by a lateral push bar. A pair of horizontally oriented U-shaped leveling pads each having an outer rectangular plate and an inner rectangular plate providing an open rearward end with the opening equal to the thickness of the lift arm, and forming a closed U-shaped forward end, and are pivotally attached at the rearward end thereof around the inner and outer sides of the forward end of the respective lift arm. Each outer rectangular plate of the leveling pad has a downwardly extended lever arm at the forward end thereof for connecting to a leveling link. Each inner rectangular plate has a rear cylindrical roller bearing mounted on the rearward end thereof, and has an adjacent forward cylindrical roller bearing mounted on the forward end thereof, with the roller bearings for engaging side flanges of a lifting plate of the jack stand, and for engaging sides of a slide forward bridge.

3 Claims, 15 Drawing Sheets

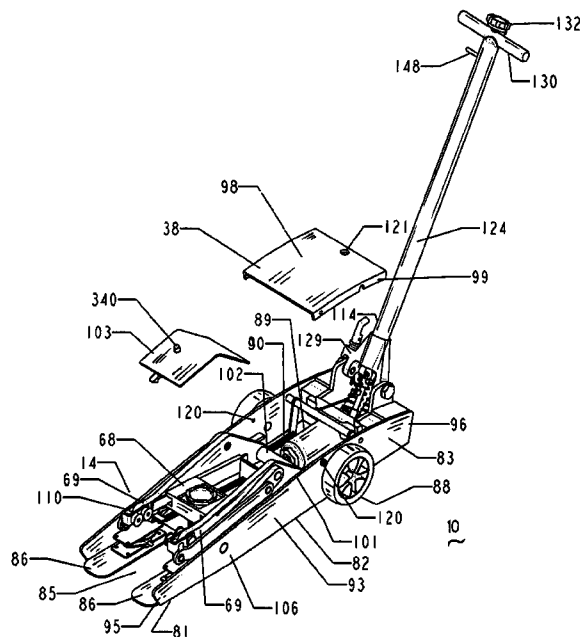

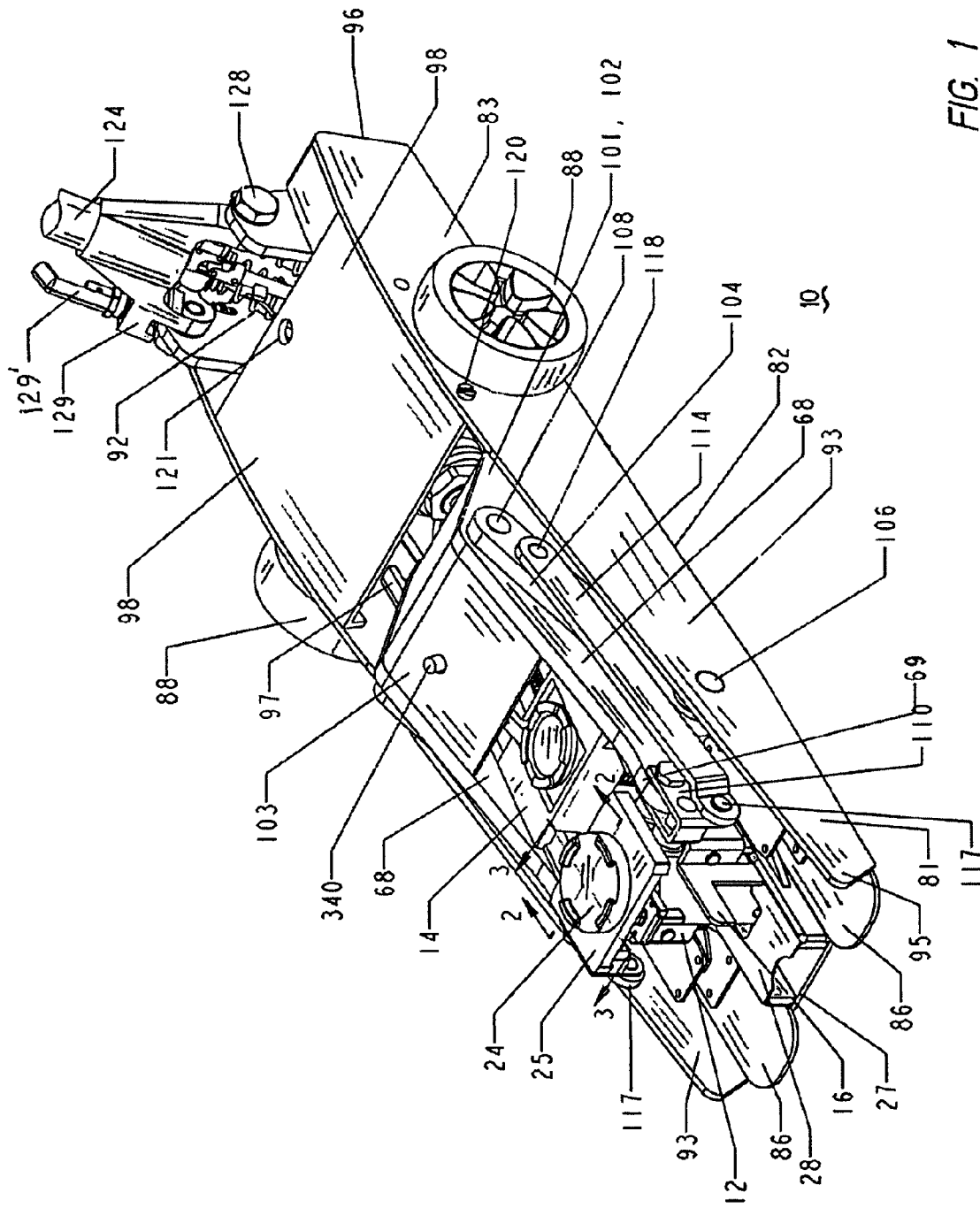

FIG. 1

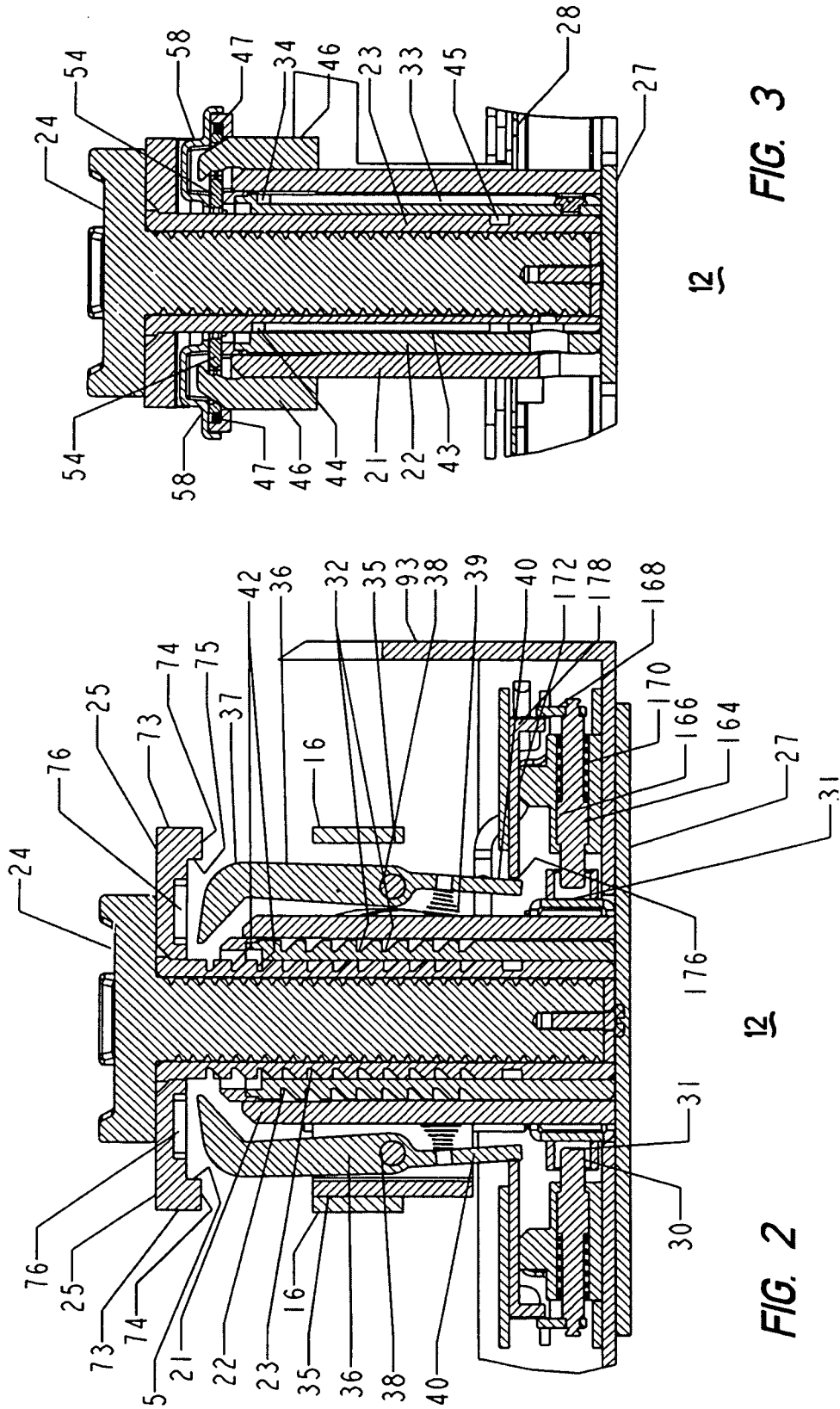
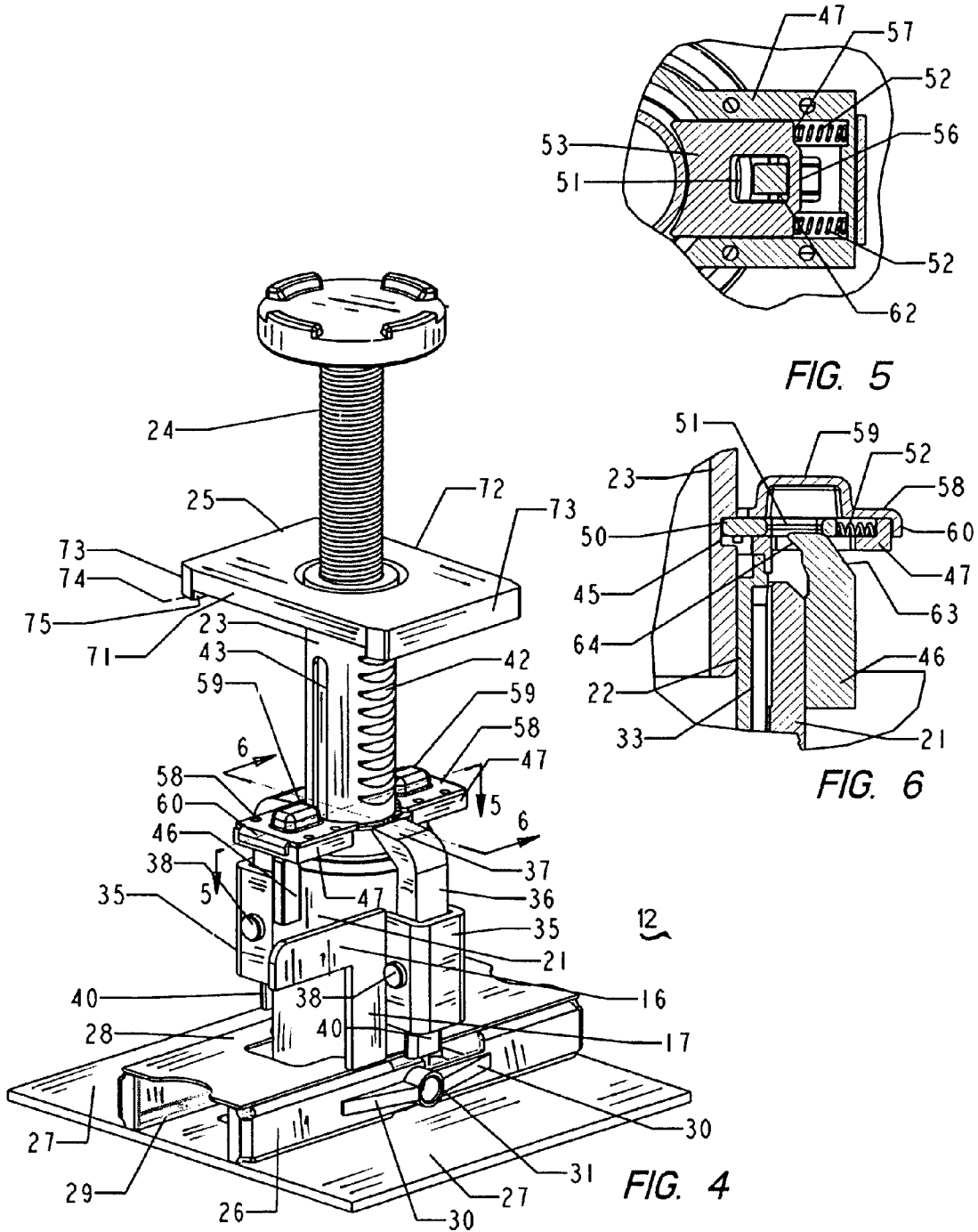

FIG. 3

FIG. 2



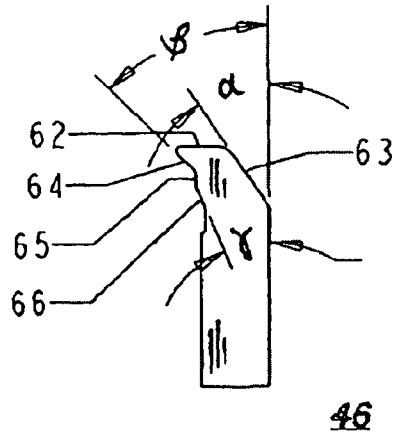
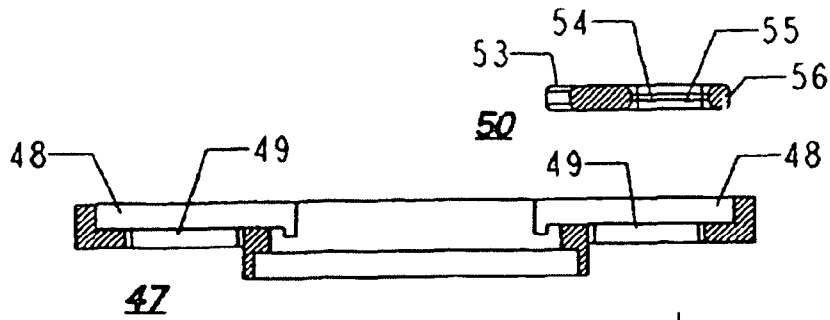

FIG. 8

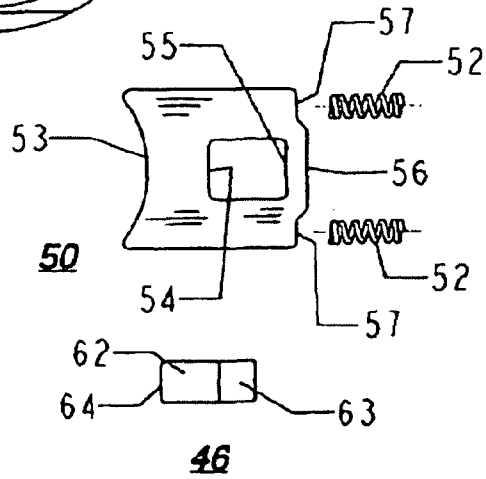
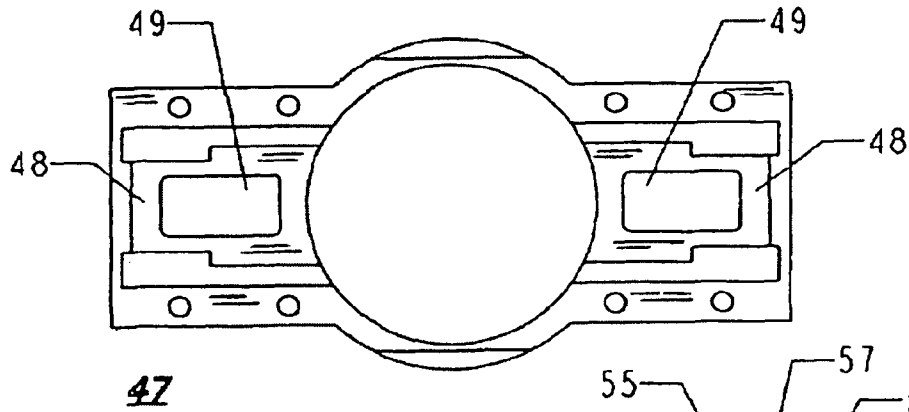

FIG. 7

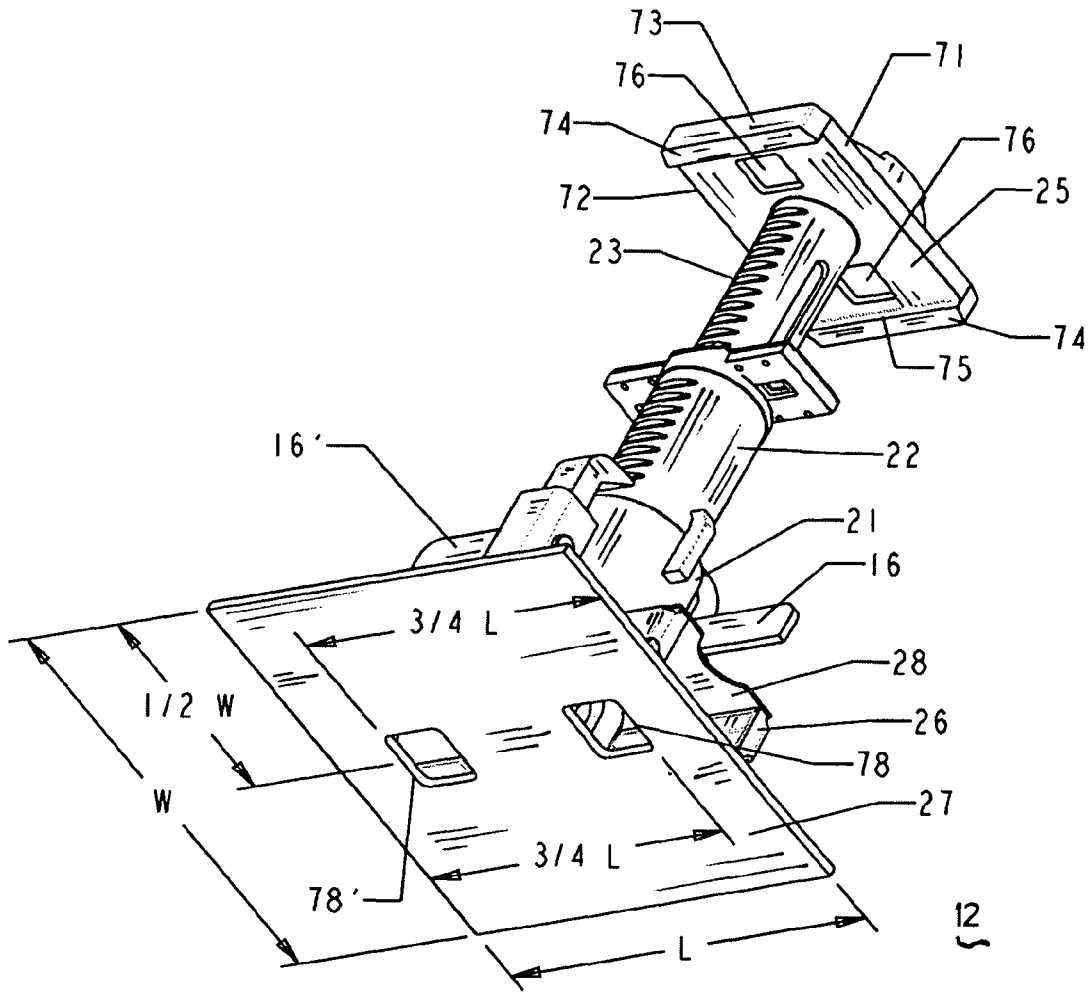

FIG. 9

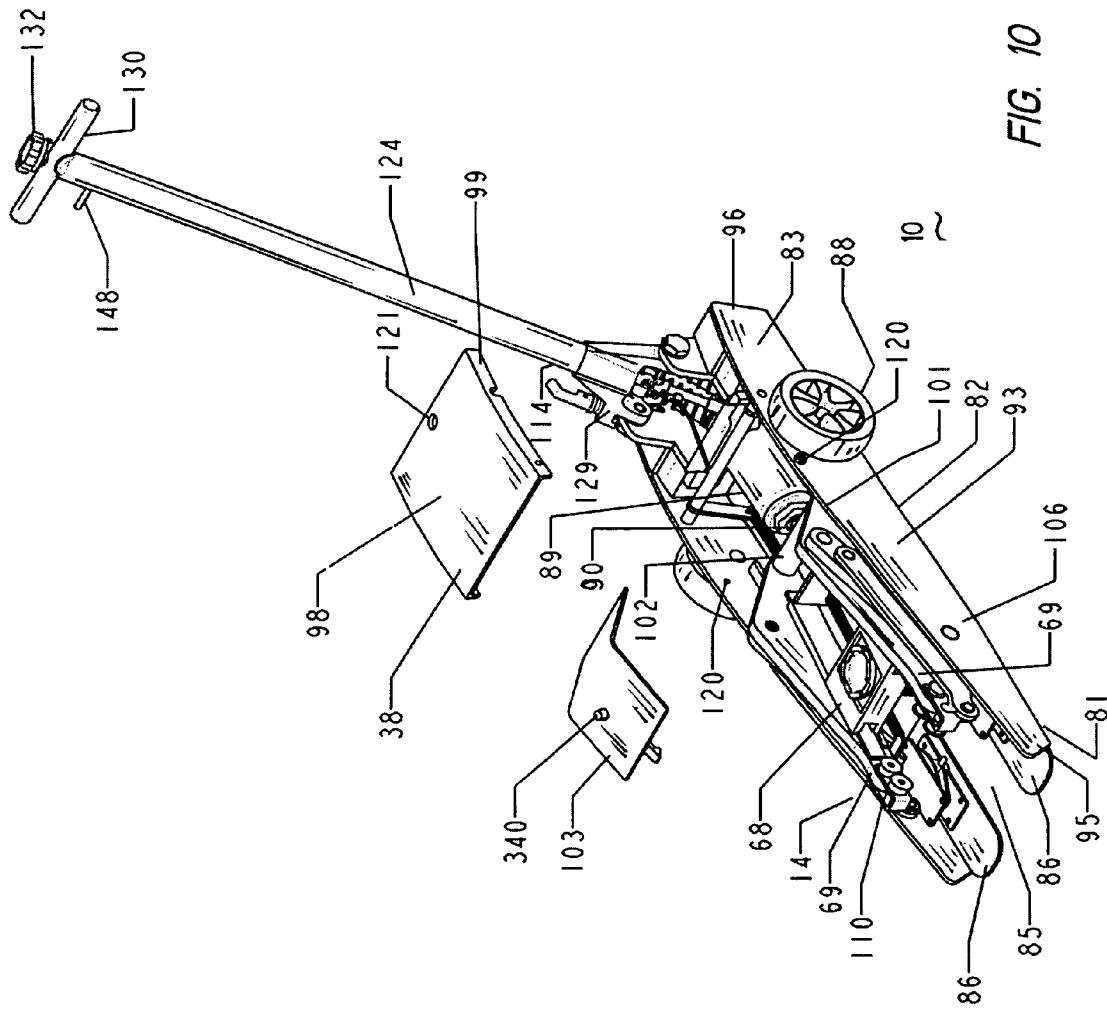

FIG. 10

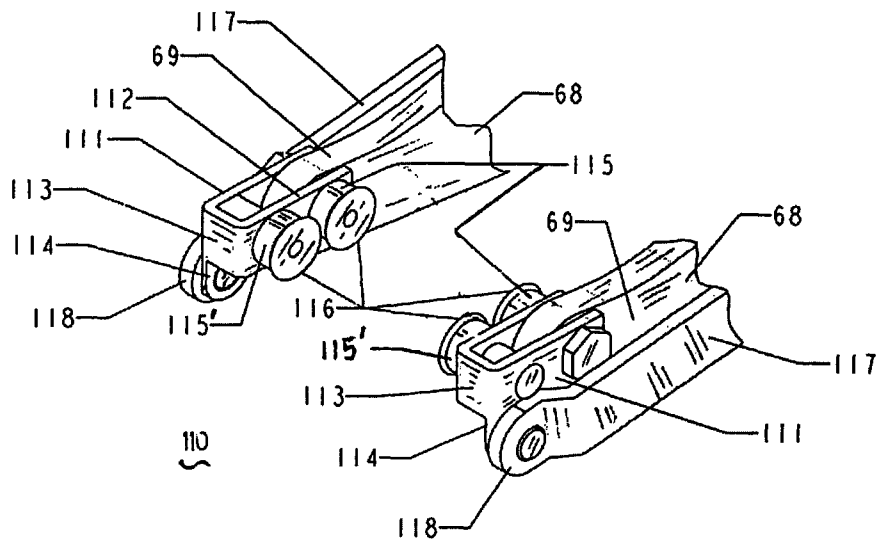

FIG. 11

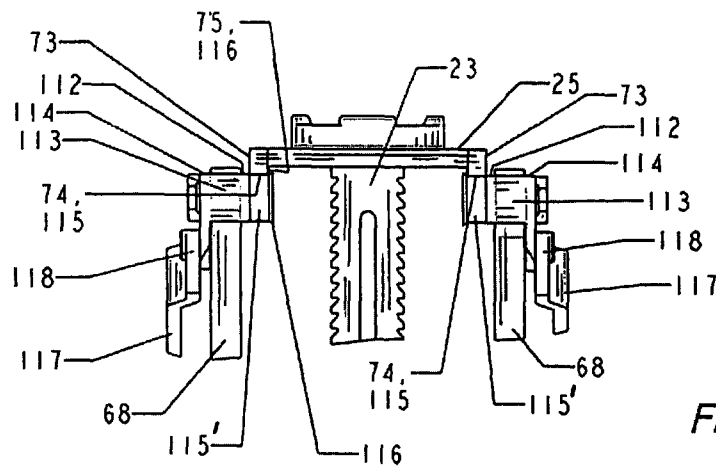

FIG. 12

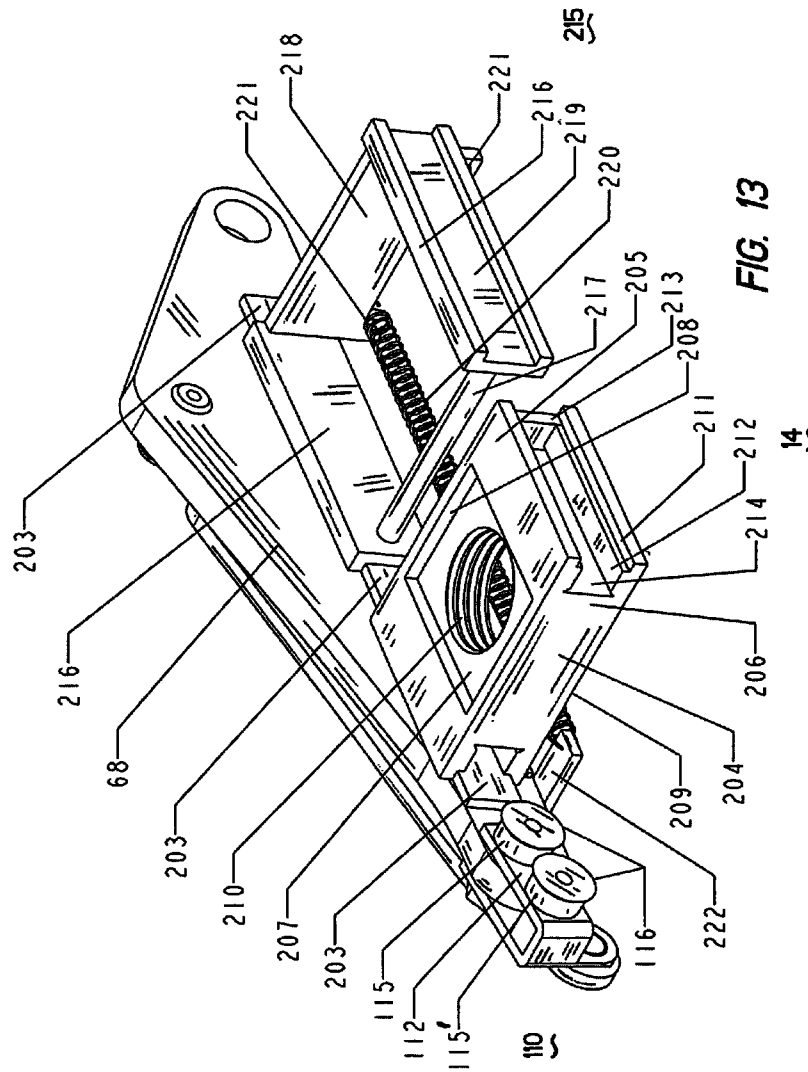

FIG. 13

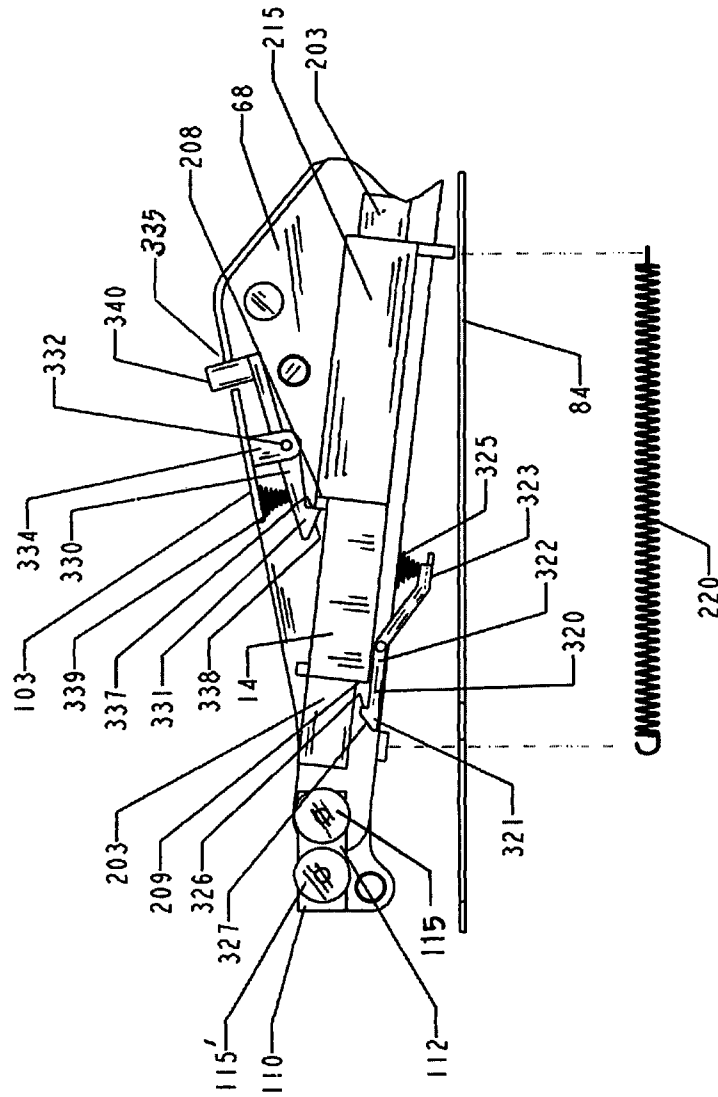

FIG. 14

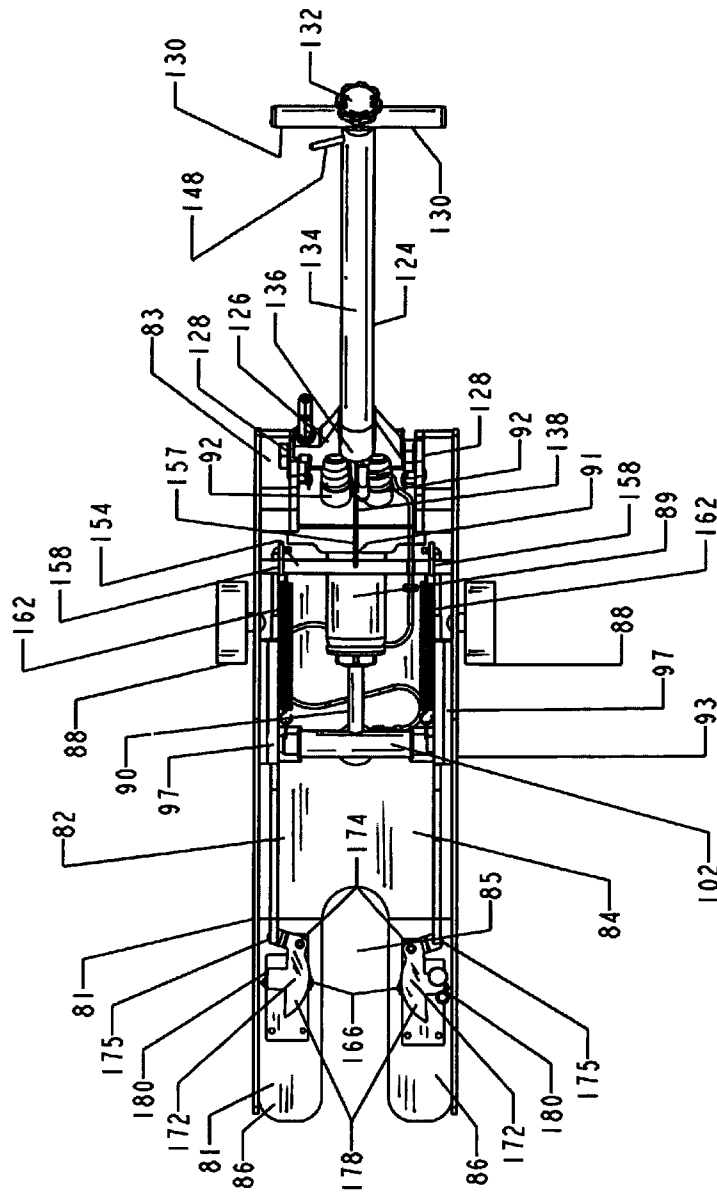

FIG. 15

230

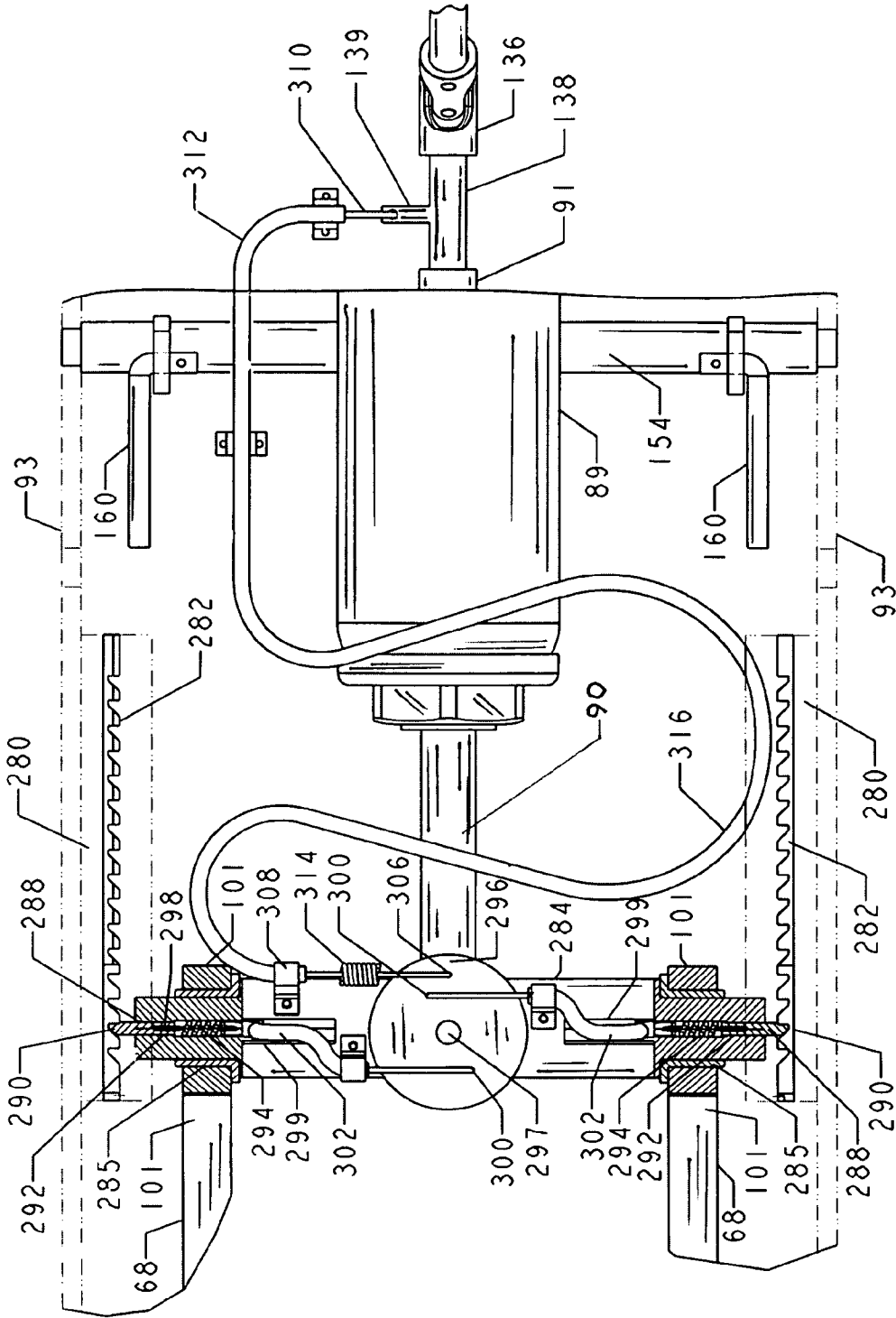

FIG. 16

230

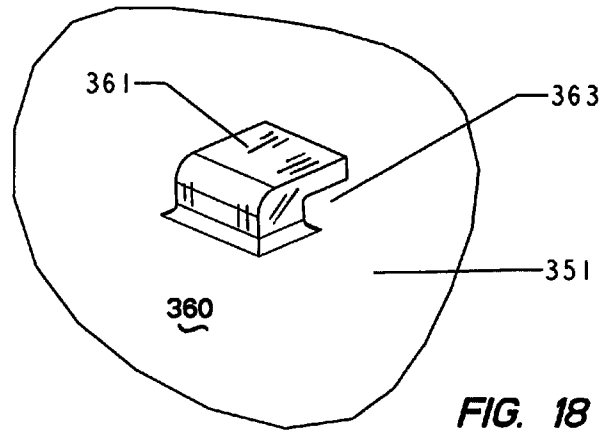

FIG. 18

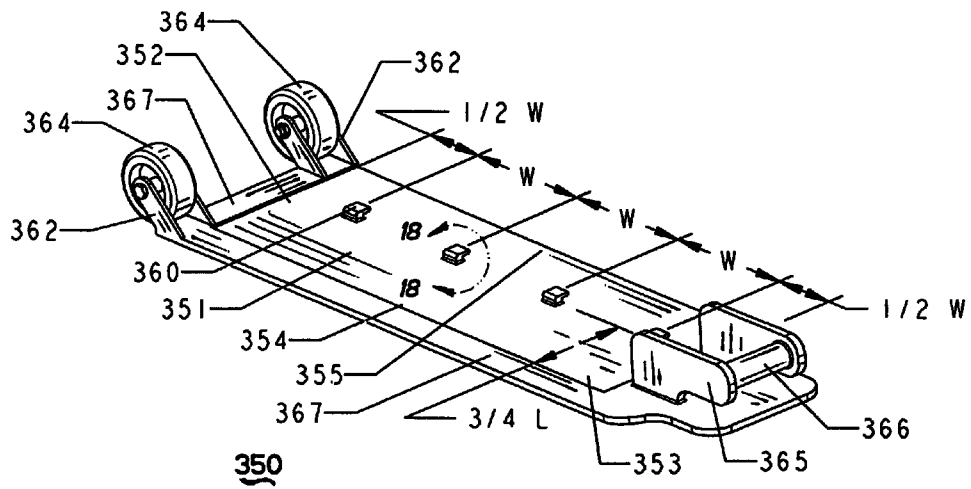

FIG. 17

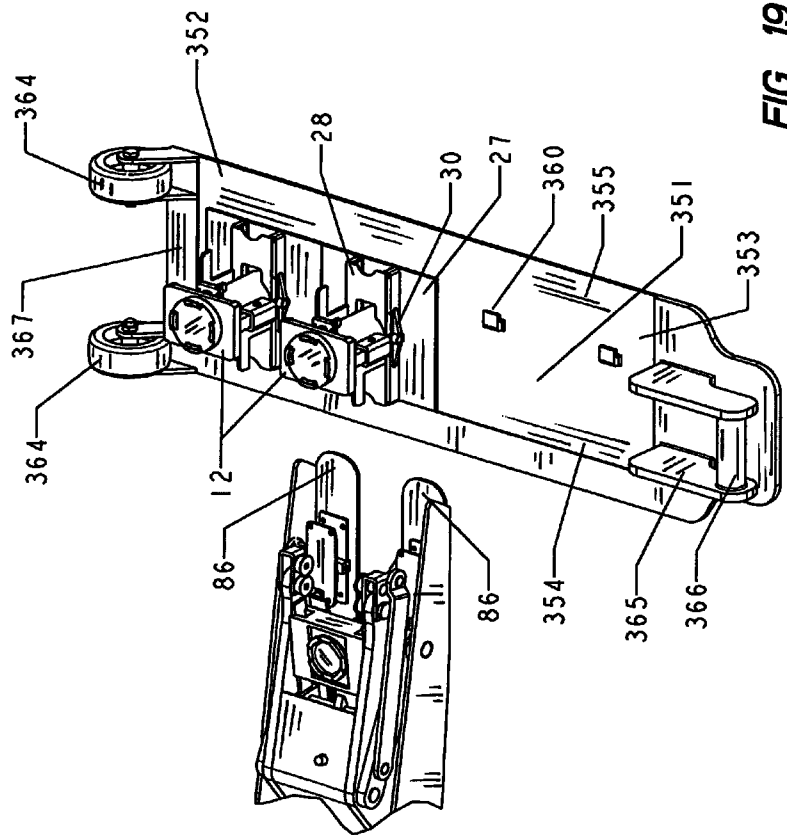

FIG. 19

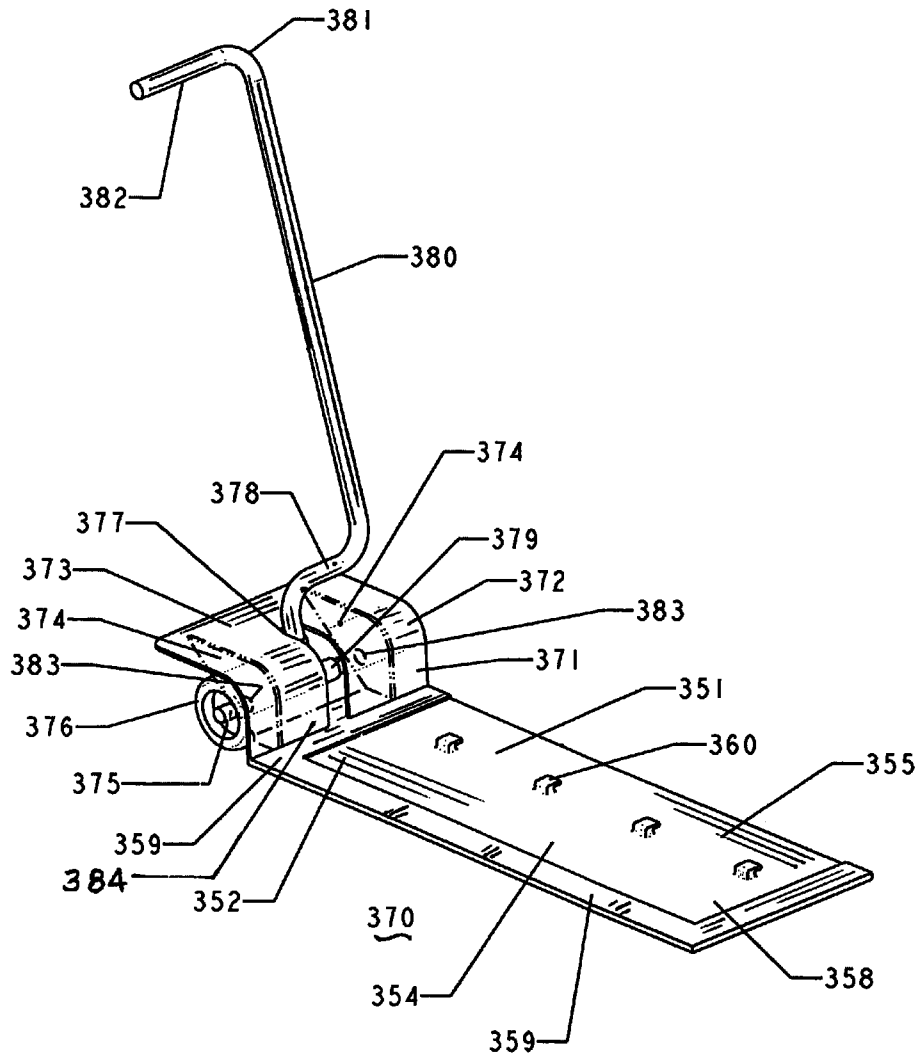

FIG. 20

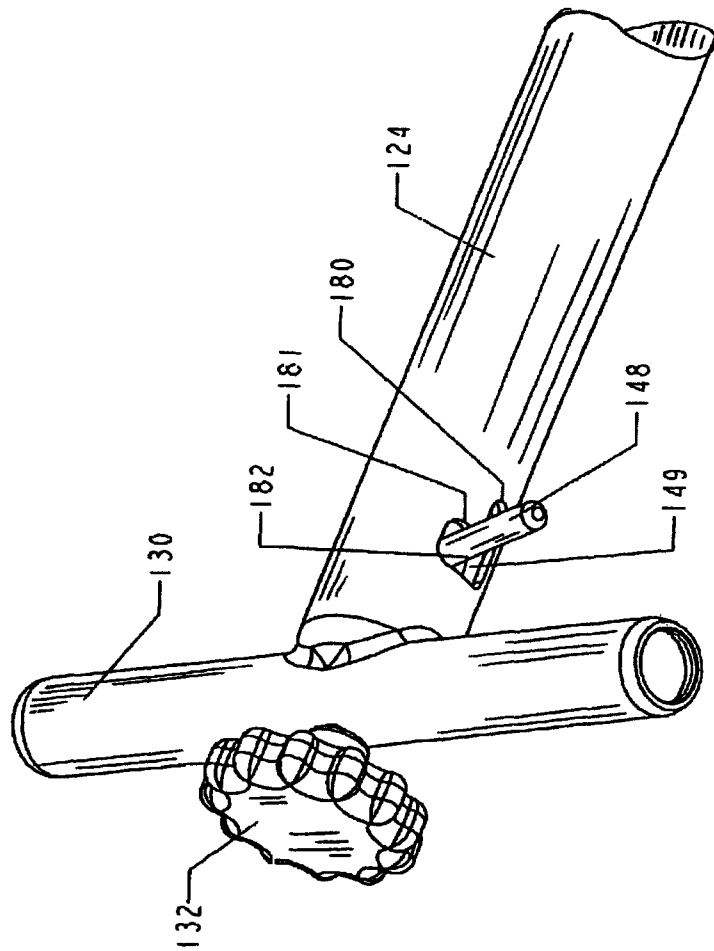

FIG. 21

COMMERCIAL LIFTING DEVICE-POWER UNIT WITH LEVELING PADS

CROSS REFERENCE TO RELATED APPLICATIONS

Applications have been filed directed to a Commercial Lifting Device-Power Unit with Leveling Pads, Commercial Lifting Device-Power Unit with Slide Forward Bridge, Commercial Lifting Device-Power Unit with Bridge Latching, Commercial Lifting Device-Power Unit with Safety Mechanism, Commercial Lifting Device-Jack Stand, and Rack for Transporting Jack Stands.

BACKGROUND OF THE INVENTION

The invention relates to a system for lifting and supporting an object; particularly to a two part jacking system including a power unit that can be used to place and elevate a jack stand for lifting and supporting a corner of a vehicle. The two part system is inherently safer to use than a conventional floor jack to elevate a vehicle, and which then requires the user to crawl under the vehicle to try to place a convention jack stand adjacent to the elevated floor jack to support the load. The inventor of the present invention is a pioneer of the two part jacking system and holds numerous patents related to this technology.

Briefly, the two part jacking system consists of a mobile hydraulic power unit having a flat front base and extendable lift arms with leveling pads; and a set of separate mechanical jack stands that can be secured within the front base of the power unit, and elevated by extending the lift arms of the power unit, and locked by an integral ratchet locking mechanism. An example of the two part jacking system describing the power unit is shown in U.S. Pat. No. 7,410,148 (see FIGS. 1 and 9); and an example of the jack stand is also shown and described (see FIGS. 2-8).

In use, the jack stand is engaged within (and can be disengaged from) the front base of the power unit, and is maneuvered into position, i.e. under a vehicle, to place the stand in a desired location for lifting and supporting the vehicle. The power unit is activated by pumping the handle, raising the lift arms, and the stand is thereby extended vertically to the desired height, locked in position, thus lifting and supporting the vehicle on the stand. By operating the controls at the end of the handle, the power unit lift arms are lowered, and the power unit is disengaged from the stand and pulled away, leaving the stand in position supporting the vehicle. The power unit is then free to position and extend another stand for elevating another corner of the same or another vehicle.

To lower the vehicle and remove the stand, the power unit is maneuvered into position to re-engage with the stand. By operating the controls at the end of the handle, the power unit is re-engaged with the base of the stand and the lift arms are elevated to the height of the extended jack stand. The controls can then be operated to disengage the ratchet locking mechanism of the stand, and the lift arms are released to lower the stand to its original position. The power unit remains engaged with the stand and can be pulled away from the vehicle with the stand carried within the base.

The early design of the power unit and jack stands were for consumer use, and has later evolved also into commercial use. The commercial use requires higher capacity of 3-4 tons for heavier cars and trucks with many duty cycles of use each work day. The prior system was improved with heavier gauge materials, but had a relatively short life due to failure

of one or both of the leveling pads or frusta-conical roller bearing on the leveling pad, for lifting the jack stand supporting the load. The leveling pads and the roller bearings were repairable, but it has been determined to improve the design for the required capacity and extended life for commercial use.

The early designs of the power unit were adapted to carry up to four jack stands within the base; current models carry only one or two stands. Additional stands could be acquired to reload the power unit, so that a single power unit could be utilized to efficiently place and actuate numerous stands. Many commercial users employed the system for multiple ongoing projects, and would utilize all of their available stands. The power unit was thereafter useless until another stand was available, from a completed project, to be extracted and reused on a new project.

The present inventor developed a "bridge" lifting plate positioned to bridge between the forward ends of the lift arms and adapts the power unit to function as a hydraulic floor jack, to more fully utilize the power unit. The present inventor also developed a bridge plate that could travel along the lift arms, and that was biased by compression springs toward the forward ends of the lift arms and onto the leveling pads to provide an "automatic slide forward bridge". The vertical housing of the jack stand(s) would force the bridge rearward on the lift arms. When there were no more stands within the base of the power unit, (and when the lift arms were in the lowered position) the bridge would automatically slide forward onto the leveling pads at the forward ends of the lift arms. The power unit then functioned directly as a hydraulic floor jack.

The automatic slide forward bridge mechanism has been revised to include various design improvements. An example of a recent improvement is described in U.S. Pat. No. 7,410,148 (see FIGS. 32-34). This prior art bridge mechanism utilized a pair of compression springs enclosed within pairs of telescoping tubes to bias the bridge toward the forward ends of the lift arms.

This improved prior art design was functional, but did not always reflect the sliding reliability and durability as desired for the system, particularly for commercial applications of the system. Due to component variance, time and wear, the forces exerted by the compression springs were not always equal. The use of compression springs to bias the bridge forwardly required alignment and support of the springs by the telescopic tubes. Once a compression spring or one of the surrounding tubes became kinked or distorted, it needed to be replaced. Tension springs tend to be less expensive, self aligning, durable and do not require telescopic tubular side support. It was determined that the mechanism would be more reliable and durable if the bridge could be biased forwardly utilizing tension springs.

The various designs of the automatic slide forward bridge included a continuous bias forward of the bridge every time a jack stand was released from the power unit. In most cases, the power unit would be used sequentially with another jack stand and the bridge was not required or desired. This produced unnecessary wear on the bridge mechanism and continuous effort by the next jack stand to reposition the bridge rearward in the lift arms. It was determined that a latching system to retain the bridge in the middle position (rearward of the jack stand) was needed, until it was desired to release the bridge and utilize the power unit as a load lifting jack.

The use of a slide forward bridge with the power unit acting as a floor jack is best utilized with a safety mechanism to lock the elevated lift arms in position, in the event of any

decay of hydraulic pressure while elevated. Such a device is described in U.S. Pat. No. 7,413,169 (see FIGS. 35-37). The device was automatically deployed every time the lift arms were raised, and required release by a separate control lever to lower the lift arms. This resulted in a problem in that the operators would sometimes forget to release the lever and the lift arms were locked in position until the operator remembered the control lever.

Another problem was presented for the jack stand due to the redesign to improve the operation of the automatic slide forward bridge. The bridge has been designed to slide along the lift arms at a more rearward position and the vertical base (or lifting plate) of the jack stand did not force the bridge sufficiently rearward to reposition the jack stand within the base of the power unit. It was determined that an elevated extended bumper was required on the vertical base of the jack stand.

The redesign of the system of the present invention resulted in a power unit having only one jack stand and a larger slide forward bridge mechanism within the base. Commercial user required numerous jack stands within the shop, and also included some mobile service to remote sites for vehicle service and repairs. It was necessary to transport two or more jack stands to various location for use with the various power units. It was determined that a mobile rack was needed to efficiently transport the jack stands required for use by the power unit.

In view of the foregoing problems, it is an object of the present respective invention to provide an improved power unit with leveling pads having a capacity of at least 3 tons and extended use;

It is another object to provide a power unit having an improved slide forward bridge mechanism having a capacity of at least 3 tons that is precisely aligned, smoothly operated by tension springs, and reliable and durable in operation.

It is another object to provide a power unit having a releasable latch mechanism for retaining the slide forward bridge in the middle position of the lift arms, until needed;

It is another object to provide an improved power unit having a safety mechanism for securing the lift arms when the slide forward bridge is in use, and which is automatically released when the lift arms are lowered;

It is another object to provide a jack stand that effectively pushes the slide forward bridge into the middle position when the jack stand is positioned into the front base of the power unit;

It is another object to provide a jack stand having a base plate that facilitates securing the jack stand into the mobile rack; and

It is another object to provide a mobile rack for transporting two or more jack stands to various locations for use by the power unit.

SUMMARY OF THE INVENTION

The foregoing object of providing improved leveling pads, is accomplished by the power unit of the present invention. The power unit includes a rectangular frame having a forward end for operating the jack stand; a middle portion for retaining the lifting mechanism; a rearward end for controlling the power unit; and a bottom thereof having an elongated rectangular slotted opening at the forward end.

The bottom of the frame has a pair of separated elongated extensions for straddling and retaining the jack stand in the slotted opening. The rearward end has a hydraulic cylinder with an actuator piston and a control valve. The frame has a pair of longitudinal flanges extending upwardly, and has a

“U” shaped channel facing inwardly and attached horizontally along the inner middle portion of the frame; and the flanges have a pair of wheels attached near the rearward end.

A pair of lift arms acting in parallel have forward ends, central portions and rearward ends and are interconnected at the rearward ends thereof by a lateral push bar. The respective end of the push bar are slidably retained within the respective U channel of the frame; and with the forward ends of the lift arms extendable upwardly at the forward end of the frame;

A pair of connecting arms acting in parallel having forward ends and rearward ends with the respective forward end pivotally connected near the forward end of the flange of the frame, and with the respective rearward end pivotally connected near the central portion of the lift arm.

A pair of horizontally oriented U-shaped leveling pads, each having an outer rectangular plate and an inner rectangular plate providing an open rearward end with the opening equal to the thickness of the lift arm, and forming a closed U-shaped forward end, and pivotally attached at the rearward end thereof around the inner and outer sides of the forward end of the respective lift arm.

Each outer rectangular plate of the leveling pad has a downwardly extended lever arm at the forward end thereof for connecting to a leveling link; and with each leveling link pivotally connected at one end to the respective lever arm, and pivotally connected at the other end to a point on the respective connecting arm.

Each inner rectangular plate of the leveling pad has a rear cylindrical roller bearing mounted on the rearward end thereof, and has an adjacent forward cylindrical roller bearing having the same diameter and thickness, mounted on the forward end thereof, with the roller bearings for engaging side flanges of a lifting plate of the jack stand, and sides of the slide forward bridge. The roller bearings provide adequate support for the leveling pads.

BRIEF DESCRIPTION OF THE DRAWINGS

While the novel features of the invention are set forth in the appended claims, the invention will be better understood along with other features thereof from the following detailed description taken in conjunction with the drawings, in which:

FIG. 1 is top-front perspective view of a power unit carrying a jack stand;

FIG. 2. is a front elevational sectional view of the jack stand taken along 2-2 of FIG. 1;

FIG. 3. is side elevational sectional view of the jack stand taken along 3-3 of FIG. 1;

FIG. 4 is top-front perspective view of the jack stand having the third frame fully elevated;

FIG. 5 is a sectional view taken along 5-5 of FIG. 4 showing the second frame locked to the third frame (prior to the lifting of the second frame),

FIG. 6 is sectional view taken along 6-6 of FIG. 4,

FIG. 7 is a top plan view of the components of the frame locking mechanism of the stand;

FIG. 8 is an exploded sectional side view of the components of FIG. 7;

FIG. 9 is a bottom-front perspective view of the jack stand, with the jack stand extended;

FIG. 10 is a front perspective, partially exploded, view of the power unit without the jack stand, and showing a slide forward bridge in the middle position within the lift arms.

5

FIG. 11 is a front perspective fragmentary view of forward ends of a pair of lift arms of the power unit showing the improved leveling pads;

FIG. 12 is a fragmented front view, showing the engagement of the leveling pads with an upper lifting plate of the jack stand; (as shown in FIG. 1)

FIG. 13 is a fragmentary front perspective view of one of the lift arms of the power unit, showing the bridge and a pusher frame slidable on a slide rail of the lift arm;

FIG. 14 is a fragmentary side view of one of the lift arms, showing a latching mechanism for the bridge in the middle position;

FIG. 15 is a top plan view of the power unit frame, showing some of the control mechanism;

FIG. 16 is a fragmentary sectional bottom of the frame of a power unit, showing a lateral push bar with a safety mechanism for locking the push bar into the sides of guide channel, for locking the position of the lift arms;

FIG. 17 is a top front perspective view of a first embodiment of a rack for transporting two or more jack stands;

FIG. 18 is an enlarged view of one of the fingers extending from the platform of the rack of FIG. 17;

FIG. 19 is a top front perspective view of the rack of FIG. 17 showing the jack stands loading to and unloading from the rack;

FIG. 20 is a top front perspective view of another embodiment of a rack for transporting two or more jack stands; and

FIG. 21 is top front perspective view of the upper end of the handle of the power unit.

DETAILED DESCRIPTION OF THE INVENTION

The figures and the following specification describe several distinctive inventions that are interrelated within a lifting and supporting system, and may be included in patents (or pending applications) having distinctive sets of claims directed to the respective invention. The improved power unit, and jack stand are discussed and described in terms of an automotive jack system, but it should be understood that the system is not limited to automotive uses and can be utilized for lifting and supporting any type of load in any environment.

The improved design and features result in improved performance, reliability and durability of the jacking system. The commercial system is introduced in a 3-ton capacity model and a 4 ton capacity model, each having a lifting range from about 7 inches to a maximum of about 19 inches for the jack stand and for the power unit.

Commercial Lifting System

Referring first to FIG. 1, there is shown a commercial power unit 10 of the present invention for use with one or more commercial jack stands 12 for lifting and supporting a load. The power unit is also readily convertible, by a slide forward bridge 14, for use directly as a hydraulic floor jack. The jack stand is designed to have a very low initial height, and the power unit is designed to be very sleek, having a smooth, arcuate, low-profile for maneuvering into low lifting applications and has a unique functional and industrial appearance. The system will be discussed in terms of its structure including significant improved features, by the use of descriptive sub-headings.

Commercial Jack Stand

Referring also to FIGS. 2-4 and 9, the jack stand 12 includes a horizontal base assembly 26, a vertical tubular first frame 21 which is fixedly attached to the base assembly, a vertical tubular second frame 22 which is telescopically

6

extendible within the first frame, and a vertical tubular third frame 23 which is telescopically extendible within the second frame. There is an optional vertical fourth frame 24 (a screw-out saddle) threaded into the upper end of third frame 23. The third frame 23 has a unique lifting plate 25 on the upper end thereof for engagement by the lift arms of the power unit 10.

The base assembly 26 is for aligning the jack stand 12 within the power unit 10, and includes a bottom plate 27, an upper plate 28 supported on side walls, and a pair of lateral ramps 30, each having a lateral aligning hole 31 therein, and are each secured to the respective side wall forming side rails thereon. The lateral ramps 30 initially provide side rails, above and parallel with the bottom plate 27, that are engagable by a pair of separated forward extensions 86 at the forward end 81 of the power unit. The forward extensions straddle the base assembly 26, for loading the jack stand into the power unit, as shown in FIG. 1. The lateral ramps and aligning holes are further utilized for locking the jack stand into the frame of the power unit.

The tubular first frame 21 has a lower end that extends downward through the upper plate 28 of base assembly 26 and is welded to the bottom plate 27. The second frame 22 has vertical rows of ratchet teeth 32 formed on two opposite sides of its outer surface. In order to maintain the rotational orientation of the ratchet teeth 32 relative to base assembly 26, there is a vertical groove 33 formed at one point on the circumference of the outer surface of second frame 22 and which extends throughout most of the length of the second frame. A short pin 34, secured through an opening in the first frame 21, extends into the groove 33 and thus secures the second frame 22 against rotation (see FIG. 3).

The bottom plate 27 and the lifting plate 25 of the jack stand 12 each have several unique features that were required by the redesign of the power unit 10. The power unit was redesigned for more durability and lifting capacity (and will be discussed in detail within the sub-heading Commercial Power Unit). Briefly, the power unit was redesigned with larger stronger U-shaped leveling pads 110 pivotally attached to the forward ends of each lift arm. The leveling pads each have a rear cylindrical roller bearing 115 and an adjacent forward cylindrical roller bearing 115' attached to the inner sides thereof, with each roller bearing including an inner circular flange 116 extending radially outward therefrom (see FIG. 11).

Also, the bridge 14 of the power unit 10 was redesigned and re-positioned within the lift arms and could no longer be forced to the rearward position by the lifting plate of the jack stand, and required a new bumper 16. Further, a new mobile rack 350 (see FIG. 17) was developed for transporting two or more jack stands (and will be discussed in detail within sub-heading Mobile Rack for Transporting Jack Stands) and required the addition of unique openings 78 in the bottom plate of the jack stand for engaging the rack.

Referring particularly to FIG. 9, and to FIG. 12, there is shown the improved rectangular lifting plate 25 of the present invention, attached to the upper end of the third frame 23. The lifting plate has a forward end 71, a rearward end 72, side flanges 73 extending downwardly having a rectangular bottom surface 74 and with a vertical inner surface 75.

The rectangular bottom surface 74 of the flange 73 has a width about equal to the width spanned by the pair of cylindrical roller bearings 115 on the lift arms of the power unit. Whenever the leveling pads 110 of the power unit 10 engage the lifting plate 25 of the jack stand, the bottom surfaces of the flanges are supported on the four cylindrical

roller bearings 115 and 115', and are further retained by the engagement of the vertical inner surfaces 75 within the circular radial flange 116 of each roller bearing. This engagement results in the jack stand having a significant increase in lifting capacity, stability and durability.

The underside of the lifting plate 25 further includes rectangular recesses 76 for nesting the lifting plate over a pair of ratcheting arms (at the upper end of first frame 21) when the jack stand 12 is lowered. This provides a lower profile for the jack stand to fit under shorter loads.

Referring now to FIGS. 10 and 13, the bridge 14 is shown in the middle position within the lift arms 68 of the power unit 10. The bridge travels along a low slide rail 203 within the lift arms, and can not be sufficiently engaged and so positioned by the first frame 21 or the end of lifting plate 25 of the jack stand 12. A new means is required for engaging the bridge.

Referring particularly to FIG. 4, a bumper 16 is attached to the tubular first frame 21 of the jack stand 12. The bumper is positioned vertically above the bottom plate 27 to match the height of the bridge 14 (when the power unit is in the lowermost position), and extends forwardly over the forward end of the bottom plate. The distal end of the bumper is for engaging the forward end 204 of the bridge and forcing the bridge into the middle position within the lift arms 68, as the jack stand is loaded into the power unit.

The bumper 16 is attached to the tangential side of the tubular first frame 21, to avoid interference with the ratcheting mechanism of the jack stand 12. The bumper preferably includes an integral vertical portion 17 extending downward to the base assembly 26 of the jack stand. The vertical portion provides support for the bumper and provides a large area for attaching (welding) the bumper to the tubular first frame.

A duplicate bumper 16' is attached to the other tangential side of the vertical frame 21 and is similarly positioned vertically above the bottom plate 27 and extends rearwardly over the rearward end of the bottom plate; whereby the jack stand 12 can be loaded longitudinally into the power unit 10 from either end, with one of the bumpers engaging and positioning the bridge 14.

Referring again particularly to FIG. 9, there is shown another improvement of the jack stand 12 for use with a mobile rack (350, as shown in FIG. 17) for transporting two or more jack stands. The rack, briefly, includes a rectangular platform 351 having a loading and unloading lateral side 354, and a non-loading lateral side 355. The platform includes a plurality of lateral L shaped fingers 360 extending upwardly and spaced longitudinally (in multiple widths W of the jack stand) along the platform, and laterally about $\frac{3}{4}L$ (of the length L of the jack stand) from the loading side of the platform. Each rack finger include an upper rectangular surface 361 that has a width and length, and has an opening 362 (between the platform and the finger) slightly greater than the thickness of the bottom plate 27 of the jack stand. The openings of the fingers face the non-loading side of the platform (see FIGS. 17 and 18).

The bottom plate 27 of the jack stand 12 is shown having a longitudinal length L, and a lateral width W. The bottom plate has the rectangular opening 78 therein laterally centered and longitudinally about $\frac{3}{4}L$ from the rearward end thereof. The rectangular opening has a width and length greater than the width and length of the rectangular upper surfaces 361 of the fingers on the platform of the rack 350; and is for positioning the jack stand over one of the rectangular fingers with the bottom plate resting on the platform of the rack. The bottom plate is then slid laterally

toward the loading side of the rack, whereby the bottom plate is secured under the respective finger of the rack.

The bottom plate 27 further includes a duplicate rectangular opening 78' therein laterally centered and longitudinally about $\frac{3}{4}L$ from the forward end thereof, and having the same width and length, whereby the jack stand 12 can be loaded from either end onto the mobile rack 350.

The improved jack stand 12 further incorporates the unique tooth and ratchet mechanism for raising and lowering the vertical frames of the jack stand, and the unique materials, hardness and design of locking cams, as invented and developed by the present inventor.

Referring particularly to FIGS. 2-9, the first frame 21 has a pair of ratchet arm housings 35 secured to opposite sides of its exterior surface and aligned with the ratchet teeth of the second frame 22. Within each such housing there is a vertically extending ratchet arm 36 having a tooth or pawl 37 formed on its upper end. Each ratchet arm is supported near its longitudinal center by a pivot pin 38 which is in turn secured within the corresponding housing. A tapered compression spring 39 forces the lower end of each ratchet arm outward so that the pawl 37 on its upper end will reliably engage the ratchet teeth of second frame 22 (or third frame 23). The lowermost end 40 of each ratchet arm 36 is exposed beneath the corresponding housing where a horizontal force may be applied for releasing the engagement of its pawl 37 with the ratchet teeth.

The tubular third frame 23 likewise has vertical rows of ratchet teeth 42 formed on two opposite sides of its outer wall surface, similarly as the second frame 22. Again, to maintain the rotational orientation of the ratchet teeth 42 relative to the base assembly 26 there is the vertical groove 43 formed in the surface of third frame 23 and which extends throughout most of the length of the third frame. The short pin 44 secured through an opening in the wall of second frame 22 extends into the groove 43 and thus secures third frame 23 against rotation.

As the power unit 10 elevates the lifting plate 25 of the jack stand 12, the third tubular frame 23 is extended upward and the ratchet teeth thereon are engaged by the ratchet arm pawls 37 to secure the third frame in position. The jack stand includes a dual locking mechanism for automatically locking the second frame in fixed relation to the first frame while the third frame is being raised, and for locking the third frame in fully extended relation to the second frame while the second frame is being raised (see FIG. 3).

The basic dual locking mechanism includes a pair of upwardly extending fingers 46 fixedly secured on opposite sides to the upper end of the first frame 21; a guide member 47 secured to the upper end of the second frame 22 and extending horizontally outward therefrom, and having a pair of opposed recessed channels 48 therein with slotted openings 49 therein for receiving upper ends 62 of the respective fingers; and a pair of latch members 50 each horizontally slidable in the recessed channels of the guide member and having a slotted opening 51 therein for receiving the upper end of one of the fingers. The mechanism includes a set of suitable compression springs 52 for urging the latch members inwardly along the guide member at the upper end of the second frame. The third frame 23 has a horizontal groove 45 in its outer surface near the lower end thereof for receiving the latch members when the third frame is fully extended (see FIGS. 4-6).

Each latch member 50 has a horizontally curved inner end 53 (conforming to the radius of the tubular frame 23) having a rounded nose thereon, and the slotted opening therein has an inward edge 54 and an outward edge 55 thereof for

cooperating with the upper end of the respective finger 46. The latch member has an outer end 56 having suitable notches 57 for abutting one end of the springs 52 that are nested within the outer ends of the guide member 47. The latch members and the springs are slideably retained and enclosed within the guide member by a pair of covers 58 each having a dome 59 thereon providing clearance for the upper end of the fingers, and having side and outer end flanges 60 for fastening the cover to the upper surface of the guide member.

Each finger 46 has the upper end 62 extendable into the slotted openings 51 of the latch members 50. The upper end 62 has an angled outward surface 63 thereon that acts as a cam for engaging the outward edge 56 of the slotted opening in the latch member, and has an inward surface 64 that act as an angled notch for engaging with the inward edge 54 of the slotted opening of the latch member.

Each finger has the upper end 62 with the outward surface 63 thereof extending outwardly and downwardly suitably inclined at an angle " α " ranging from about 28° to about 38°, and preferably at about 32°. This cam angle of about 32° provides smooth engagement with the outward edge 55 of the slotted opening in the latch member 50 for sliding the latch member outwardly along the recessed channels 48 of guide member 47.

The upper end 62 has the inward surface 64 thereon suitably extending outwardly and downwardly at an angle " β " ranging from about 40° to about 50° and preferably at about 45° for a vertical distance of about the thickness of the latch member 50, and then having a generally vertical portion 65 extending downwardly a distance of about the thickness of the latch member. The vertical portion 65 of the inward surface acts as a recessed notch with the upper end 62 extending inwardly over the inward edge 54 in the slotted opening of the latch member 50 and thereby captures the second frame 22 against any premature upward movement. The angle of 45° (even at low range 40°) insures that there is no binding of the inward edge 54 with the finger during the engagement of the outward edge 55 by the angled outer surface 63 acting at 32° (even at high range 38°), and further provides a smooth gradual unlatching of the finger over this surface when the latch member slides into the groove 45 of the third frame 23 when the third frame is fully extended (see FIG. 6).

The inward surface 62 of the finger continues further with a clearance portion 66 that extends outwardly and downwardly inclined at a suitable angle " γ " ranging from about 18° to about 28° and preferably at an angle of about 23° a vertical distance of about the thickness of the latch member. This portion 66 of the upper end provides some tolerance and clearance for welding the finger to the first frame 21 and insures clearance with the latch member during use.

The fingers 46, guide member 47, and latch members 48 are suitably cast out of 4130-4140 carbon steel. It has further been determined that these components should be of about the same hardness, and preferably are heat treated to a hardness of about 40-45 Rockwell C. Extended life tests of the jack stands have shown that heat treatment of the components to a hardness of less than 40 Rockwell C results in excess wear; and hardness above 50 Rockwell C result in components that are too brittle that tend to break.

The above described components cast from 4130-4140 steel, heat treated to 40-45 Rockwell C, and having the contoured fingers and latch members as defined, provide reliable locking of the respective frames when the jack stand is raised; and provides reliable unlocking of the respective

frames when the jack stand is lowered, over an extended long commercial use of the jack stand.

Commercial Power Unit—with Improved Leveling Pads
Referring now to FIGS. 1, and 10, the commercial power unit 10 is shown for use with the jack stand 12, and for use with the slide forward bridge 14. The power unit 10 has a generally rectangular frame with a forward end 81 for loading and unloading the jack stand, a middle portion 82 for securing the lifting mechanism, a rearward end 83 for controlling the power unit, and a bottom 84.

The bottom 84 has a rectangular slotted opening 85 (with a semi-circular rearward end, see also FIG. 15) therein extending longitudinal from the forward end to the middle portion thereof. The slotted opening is a little wider than the width of the base assembly 26 of the jack stand 12. The forward end has a pair of flat separated extensions 86 thereon extending from the slotted opening to the respective side of the bottom of the frame, for straddling the jack stands. The separated extensions are used to ride up over the bottom plate 27 of the jack stand, to straddle the base assembly and to engage the lower surface of the side rails and ramps 30, to retain and transport the jack stand within forward end 81 of the frame of the power unit 10.

The bottom 84 of the frame further has the forward end 81 thereof substantially flat for providing a solid lifting platform, and has the middle portion 82 and rearward end 83 thereof angled longitudinally upwardly for facilitating mobility of the power unit by a pair of wheels 88 located near the rearward end of the frame.

A hydraulic cylinder 89 having an extendable ram 90 at the forward end thereof, and having a rotatable control valve 91 (see FIG. 16) at the rearward end thereof, is attached along the longitudinal center near the rearward end 83 of the bottom 84 of the frame. The hydraulic cylinder utilizes a piston type actuator 92 to extend the ram; and preferably utilizes dual piston type actuators having a first piston actuator for rapidly extending the ram with only a few strokes, until a load exceeding about 150 pounds is encountered; the second piston actuator then takes over to extend the ram in the conventional manner.

The frame has a pair of longitudinal side flanges 93 extending upward from the bottom 84 thereof; and has the pair of wheels 88 rotatably attached to the outer sides of the flanges on lateral axels near the rearward end 83 thereof. Each side flange has a rounded vertical nose 95 at the forward end 81 thereof and a smooth generally vertical blunted tail 96 at the rearward end thereof, and has a smooth arcuate upper contour extending upwardly from the rounded nose to about the height of the wheels and then downwardly mating with the blunted tail, providing an attractive appearance for the frame of the power unit. Each flange further includes a "U" shaped longitudinal retaining channel 97 facing inwardly and attached horizontally along the inner sides of the middle portion thereof. (The upper rear portion of the U-shaped retaining channel 97 attached to the right inner flange is shown in FIG. 1; the left side U-shaped channel attached to the inner left flange is hidden from view in FIG. 1.)

The rearward end 83 of the frame includes a generally rectangular rear cover plate 98 having downwardly extended side flanges 99, and extends along and within the rearward portion of the contour of the side flanges 93 of the frame, and covers the hydraulic cylinder 89 and some of the control mechanism within the frame. The rear cover plate is shaped to match the upper contour of the rearward portions of the upward side flanges of the frame, and provides some protection for the components and a clean appearance for the

11

rear of the power unit **10**. The rear cover plate is pivotally attached near the forward end of the downward side flanges with a pair of shoulder screws **120**, and includes a rear finger hole **121** for rotating the cover plate open to inspect and service the interior components.

The power unit **10** includes the pair of lift arms **68** that act in parallel and have forward ends **69**, middle portions **100** and rearward ends **101**. The lift arms are interconnected at the rearward ends thereof by a lateral push bar **102**, with the respective ends of the push bar slidably retained (in suitable pivotal bushings) within the respective retaining channel **97** of the frame flanges **93**; and the forward ends of the lift arms extend toward the forward end **81** of the frame.

The middle portion **100** of the lift arms **68** include an upper cover plate **103** securely welded between the lift arms. The cover plate provides additional strength and stability to the lift arms, and protects some of the internal lifting components of the power unit **10**.

A pair of connecting arms **104** act in parallel with the lift arms **68**. The connecting arms have forward ends **106** and rearward ends **108**, with the respective forward end pivotally connected (at **106**) near the forward end of the respective flange **93** of the frame. The respective rearward end is pivotally connected (at **108**) on the middle portion **100** of the respective lift arm.

The hydraulic cylinder **89** has the ram **90** at the forward end thereof attached to the center of the lateral push bar **102**. When the ram is extended, the push bar and the rearward ends **101** of the lift arms **68** are translated forward along the retaining channels **97** in the flanges **93** of the frame, and the forward ends **69** of the lift arms are thereby raised (in scissor-like fashion with the connecting arms).

As briefly discussed in reference to the jack stand **12**, the forward ends **69** of the lift arm **68** of the power unit **10** include a pair of leveling pads **110** that are pivotally attached thereto and act in parallel. The leveling pads have been significantly redesigned to provide additional strength, lifting capacity and durability to the power unit.

Referring now to FIG. **11**, the leveling pads **110** of the present invention are shown with the horizontally oriented U-shaped frame having an outer rectangular plate **111** and an inner rectangular plate **112**. The inner rectangular plate and the outer rectangular plate provide an open rearward end with the opening about equal to the thickness of the lift arm **68**, and form a closed U-shaped forward end **113**. Each leveling pad is pivotally attached at the rearward end thereof around the inner and outer sides of the forward end **69** of the respective lift arm.

Each outer rectangular plate **111** of the leveling pad **110** has a downwardly extended lever arm **114** at the forward end thereof for connecting to a leveling link **117**. Each leveling link has a forward end **118** pivotally connected to the respective lever arm **114**, and is pivotally connected at the other end to a point on the respective connecting arm **104**; so that as the forward ends **69** of the lift arms **68** are raised and lowered, the leveling pads are maintained in a substantially horizontal orientation.

Each inner rectangular plate **112** of the leveling pad **110** has the rear cylindrical roller bearing **115** mounted on the inner surface, near the rearward end thereof (through the pivotal connection of the leveling pad to the lift arm), and has the forward cylindrical roller bearing **115'** having the same diameter and thickness, mounted adjacent to the rear bearing and near the forward end thereof. Each roller bearing includes the inner circular flange **116** extending radially outward (vertically) therefrom. The roller bearings

12

are for engaging, supporting and stabilizing the side flanges **73** of the lifting plate **25** of the jack stand **12**.

The side flanges **73** of the lifting plate **25** of the jack stand **12** have been designed having a length about equal to the length of the leveling pads, and with the rectangular lower surfaces **74** each having a width about equal to the thickness of the roller bearings **115**, for maximum engagement. The side flanges of the jack stand further include the vertical inner surface **75** for engaging the circular radial flanges **116** of the roller bearings for additional alignment and stability of the lifting plate on the leveling pads of the power unit (see FIG. **12**).

Commercial Power Unit—with Improved Slide-Forward-Bridge

A rectangular plate referenced as a “bridge”, when positioned onto the leveling pads at the forward ends of the lift arms, enables the power unit **10** to operate as a hydraulic floor jack. Early designs of the bridge have included a manual two-position bridge, and various designs for an automatic slide forward bridge have been produced. The design of the present invention is a significant improvement over each of the prior designs of the bridge and slide mechanism.

Referring also to FIG. **13**, the slide forward bridge **14** of the present invention is shown positioned within one of the lift arms **68** for traversing from a middle position (as shown) to a forward position onto the leveling pads **110**. The leveling pads were described in reference to their structure and function for engaging the lifting plate **25** of the jack stand **12**, and they further function for engaging and supporting the sides of the bridge. The inner rectangular plate **112** of each leveling pad has a unique length, width and thickness that interact with the sides of the bridge.

The lift arms **68** include a pair of rectangular slide rails **203**, each attached (riveted) to the inner side of the respective lift arm, and aligned with the rearward end of the inner rectangular plate **112** of the leveling pad **110**. Each of the rectangular slide rails has a length, width and thickness, with the width and thickness about equal to the width and thickness of the inner rectangular plate of the leveling pad.

The length of each slide rail **203** extends from near the forward end **69** of the lift arm **68** rearwardly and parallel along the bottom portion of the lift arm to near the rearward end **101** of the lift arm. The forward ends of the slide rails are suitably spaced from the rearward ends of the inner rectangular plate **112** of the leveling pads **110** so that they do not interfere when the lift arms are elevated; and so that the slide rails are aligned with the inner rectangular plates when the lift arms are in the lowermost position.

The bridge **14** has the general shape of a rectangular block, (rectangular parallelepiped) having a longitudinal length about equal to the length of the inner rectangular plate **112** of the leveling pad **110**, and a lateral width slightly less than the width between the inner sides of the lift arms **68**. The bridge has a forward end **204**, a rearward end **205**, rectangular sides **206**, a rectangular upper surface **207** having an upward lateral flange **208** at the rearward end thereof, a rectangular lower surface having a downward lateral flange **209** at the forward end thereof. The bridge preferably includes a central vertical threaded opening **210** therein for receiving an extendable screw out saddle (similar to the screw out saddle **24** of the jack stand **12**).

The bridge **14** has a first longitudinal recess **211** in each side, running the length thereof and having a width slightly larger than the width of the slide rail **203**, and a depth equal to the thickness of the slide rail, so that the bridge can

smoothly traverse along the slide rails of the lift arms, and smoothly traverse along the inner rectangular plates **112** of the leveling pads **110**.

The bridge **14** has a second longitudinal recess **212** in each side having a width slightly larger than the diameter of the roller bearings **115** and **115'** and a depth slightly larger than the thickness of the roller bearings. The second recess extends from the forward end of the bridge **204** rearwardly to a vertical stop **213** formed within the second recess. The location of the vertical stop corresponds to the length from the forward end of the inner rectangular plate **112** of the leveling pad **110** to the most rearward radius of the rear roller bearing **115** near the rearward end of the leveling pad. The second recess supports the bridge on the four roller bearings, and the bridge can smoothly traverse on and off of the leveling pads, but is retained by the vertical stop from sliding off the forward end of the leveling pads.

The bridge **14** has a third longitudinal recess **214** extending the same length as the second recess **212**, and has a width and thickness slightly larger than the diameter and thickness of the circular radial flange **116** of the roller bearings **115**. The third recess is for receiving the circular radial flange therein, and adds alignment and stability for the bridge when it is on the leveling pads **110**.

Prior automatic slide forward bridges typically incorporated compression springs (enclosed within channels or telescopic tubes) to bias the bridge in the forwardly direction. This prior design has not been as reliable or durable as desired.

The recesses in the sides of the bridge traversing on the new slide rails **203** and the inner rectangular plates **112** of the leveling pads **110**, provide a significant improved function of the bridge. These features alone, coupled with a biasing means including a tension spring attached at one end to the forward end of the lift arms and with the other end attached to a member extended rearward from the rearward end of the bridge, provide a suitable slide forward bridge. However, the bridge is further improved by a pusher frame **215**, as described below.

The bridge **14** of the present invention further utilizes the rectangular pusher frame **215** comprising a pair of side plates **216** connected at the forward ends by a lateral member **217**, and connected at the rearward ends by a generally vertical lateral plate **218**. The pusher frame has a width slightly less than the width between the inner sides of the lift arms **68**.

The side plates **216** of the pusher frame each has an outward longitudinal recess **219** for slidably engaging the rectangular slide rails **203** of the lift arms **68**. The recesses have a width slightly larger than the width of the slide rails and have a depth about equal to the thickness of the slide rails, and extend the length of the pusher frame. The length of the slide plates of the pusher frame are much longer than (about twice) the width of the pusher frame, and the pusher frame is thus very stable and can smoothly traverse on the slide rails along the lift arms.

The pusher frame **215** is shown as exploded (a short longitudinal distance in FIG. **13**) from the bridge **14** to better illustrate the structure of both components. The pusher frame is actually always biased in the forwardly direction with the side plates **216** of the pusher frame directly forcing the sides **206** of the bridge forwardly along the slide plates **203** of the lift arms **68**. The pusher frame ultimately forces the bridge onto the leveling pads **110**, when there is no jack stand in the frame, and when the inner rectangular plates **112** are aligned with the slide plates of the lift arms (when the power unit is in the lowermost position).

The forward bias of the pusher frame (and thus the bridge **14**) is suitably accomplished by a pair of tension springs **220**. The rearward lateral plate **218** of the pusher frame has a pair of eyelets **219** at the lower sides thereof for receiving one end of the tension springs; and the forward end of the lift arms have a pair of lower eyelet **222** on the inner surfaces thereof for receiving the other end of the tension springs.

The pusher frame operates so smoothly and stable that a single tension spring (even offset to one side) is sufficient to bias the bridge in the forwardly direction; but preferably, utilizes two tension springs for reliability and durability. The tension springs can further each be enclosed within metallic or plastic tubes (not shown), having a length corresponding to the free length of the spring (or within telescopic tubes to enclose the expanded length of the springs) for a neat appearance and protection for the springs.

Power Unit—with Latching Mechanism for Slide Forward Bridge

Referring now to FIG. **14**, there is shown the present invention of a combination latching system for securing the slide forward bridge **14** in a middle position within the lift arms **68** of the power unit **10**. The power unit is used primarily to operate the jack stands **12**, with an occasional use of the bridge so that the power unit can be utilized as a hydraulic floor jack. The bridge includes springs for continuously biasing the bridge in the forwardly direction along the lift arms of the power unit. The bridge and the lift arms have hereby been further improved, so that the bridge can be latched from interfering with the use of the jack stands, to save wear on the bridge, and to selectively release the bridge only when needed.

A lower latch member **320** is shown having a forward end **321**, a middle portion **322** and a rearward end **323**, with the middle portion pivotally connected (at **322**) near the lower inner side of one of the lift arms **68**. The lower latch member includes means for biasing the forward end in the upwardly direction. The rearward end is angled rearward and downward extending below the lower side of the lift arm, and is engageable with the bottom **84** of the frame, when the lift arm is in the lowermost position. The rearward end preferably includes a tapered lower compression spring **325** to bias the forward end of the lower latch member in the upwardly direction.

The forward end **321** of the lower latch member **320** has an upward finger **326** thereon that is engageable with the downward lateral flange **209** at the forward end of the bridge **14**. (The forward end of the lower latch member is shown slightly forward of the bridge, to better illustrate the features of the engaging components.) The upward finger has a beveled-up nose **337**, so that the rearward end of the bridge can initially engage and press down the beveled-up nose, so that the bridge will pass rearwardly over the forward end of the lower latch member, to then be retained (at the downward lateral flange) into the middle position of the lift arm.

In operation, when the bridge **14** is forced to the middle position on the lift arms **68**, the bridge is retained by the forward end **321** of the lower latch member **320**; whereby when the lift arm is lowered to the lowermost position, the rearward end **323** of the lower latch member is pushed upward by the bottom **84** of the frame, to automatically release the forward end of the lower latch member. The lower latch member can be utilized alone, or can be utilized in combination with an upper latch member **330**.

The upper latch member **330** is shown having a forward end **331**, a middle portion **332** and a rearward end **333**; and operates under the upper cover plate **103** that is securely welded between the middle portions **100** of the lift arms **68**.

15

The upper cover plate has a pivot arm **334** extending downwardly therefrom, and further has an aperture **335** therein that is ultimately aligned with and over the rearward end of the upper latch member.

The middle portion **332** of upper latch member **330** is pivotally connected (at **332**) to the pivot arm **334** extending downwardly from the upper cover plate **103**. The upper latch member includes means for biasing the forward end **331** in the downwardly direction. The forward end has a downward finger **337** that is engagable with the upward lateral flange **208** at the rearward end **205** of the bridge **14**. The downward finger has a beveled-down nose **338**, so that the rearward end of the bridge can initially engage and press up the beveled-down nose, so that the bridge will pass rearwardly under the forward end of the upper latch member, to then be retained (at the upward lateral flange) in the middle position of the lift arms **68**.

The rearward end **333** of the upper latch member **330** has a release button **340** extending upwardly through the aperture **335** in the cover plate **103**, to manually operate the upper latch member. The forward end of the upper latch member preferably includes a tapered compression spring **339** that engages the upper cover plate for biasing the forward end of the upper latch member in the downwardly direction.

In operation, when the bridge **14** is forced under the upper latch member **330** to the middle position on the lift arms **68**, the bridge is then retained by the forward end **331** of the upper latch member engaging the upward lateral flange **208** at the rearward end of the bridge. The upper latch member is releasable by pressing down on the release button **340** extending through the upper cover plate **103**. The upper latch member can be utilized alone as the only retaining mechanism, whereby pressing the release button **340** releases the lift bridge to traverse to the forward ends **69** of the lift arms.

The upper latch member **330** is preferably used in combination with the lower latch member **320**, whereby the bridge **14** is retained by both the forward end **331** of the upper latch member and by the forward end **321** of the lower latch member. To release the bridge, the lift arms **68** must be in the lowermost position to release the lower latch member; and then, the release button **340** of the upper latch member must be pressed. If the lift arms are raised prior to pressing the release button, the lower latch member will be reset, and the sequence process must be repeated.

The upper latch member **330** and lower latch member **320** are most preferably utilized in combination with the lower latch member pivotally attached to the lift arm **68**, so that it is forward a slight distance from the bridge **14**, when the bridge is engaged with the upper latch member (as actually illustrated in FIG. **14**).

In operation, this configuration can be efficient when it is contemplated that the bridge **14** will soon be needed. At anytime during the process of lowering of the lift arms **68** of the power unit **10**, the release button **340** can be pressed to release the bridge from the upper latch member **330**. The bridge will then move forward a slight distance free of engagement with the upper latch member, and be retained only by the lower latch member **320**. When the lift arms reach their lowermost position, the lower latch member will automatically be released, and the bridge will advance forwardly, onto the leveling pads **110**.

If for any reason the lift arms **68** are not fully lowered, or it is decided to load another jack stand **12** into the power unit **10**, the bridge is thereby repositioned by the jack stand rearwardly in the lift arms. The upper latch member **230** and

16

lower latch member **320** are both re-engaged to retain the bridge. This process is repeated until the bridge is actually needed to advance to the leveling pads **110**. The latch members can be biased with springs or elastic components as desired.

Power Unit—with Safety Mechanism for Lift Arms

Referring now to FIGS. **15** and **16**, an improved safety mechanism of the present invention is shown for a power unit (similar to power unit **10**, having modifications as described herein) utilizing the bridge **14**, and for other hydraulic floor jacks having a pair of scissor type lift arms and a push bar operating within retaining channels.

The present invention is described in terms of a power unit **230**, including the same rectangular frame with lift arms **68**, connecting arms **104**, leveling pads **110**, hydraulic cylinder **89** with ram **90** and release valve **91**, and the control handle **124** with a control lever **148** and a control knob **132**. The frame includes the pair of longitudinal side flanges **93** extending upward therefrom. The power unit has the pivotal lifting means mounted on the frame, including the pair of parallel lift arms **68**, having forward ends **69** and rearward ends **101**; and the pair of connecting arms **104**.

The rearward ends **101** of the lift arms **68** are interconnected by a lateral push bar **284** (that functions like push bar **102**), and the forward ends **69** are pivoted upwardly for lifting a load as the push bar is translated forwardly within a pair of longitudinal U channel tracks **280** (somewhat like the U channels **97**) attached to the inner side flanges within the frame.

Each U channel track **280** has a ratchet-toothed rack bar **282** facing inwardly along the vertical walls thereof. The rack bars are shown as separate components, but can readily be incorporated directly into the vertical walls of the U channel tracks by machining the teeth, or stamping (coining) the teeth into the vertical walls of the tracks.

The lateral push bar **284** has a pair of bushing **285** on the ends thereof and is positioned for translating within the U channel tracks **280** of the frame. The ends of the push bar each have a bore hole therein for supporting a slidable dog **288**. Each bore hole preferably further includes an aligning slot, extending along the upper surface thereof.

The dogs **288** are slidable within the bore holes **286**, and each has a narrow vertical distal end **290** thereon that is extendable from the end of the push bar **284** for engagement with a corresponding tooth of the rack bar **282**; and has a proximal end **292**. Each dog preferably further includes a short aligning rib extending along the top surface thereof and adapted to slide within the aligning slot of the push bar, for aligning the distal end of each dog with the teeth of the respective rack bar. A compression spring **294** is positioned between the proximal end of each dog and the inner bore hole, biasing the distal end of the dog into engagement with the rack bar.

The biased dogs **288** allow the push bar **284** to ratchet forward in the rack bar **282** as it is advanced and as the lift arms are raised. The dogs do not allow the push bar to move backward when the hydraulic pressure is no longer applied to the push bar; thus providing a basic mechanical safety mechanism for the elevated lift arms.

The safety mechanism is shown in FIG. **16** with the push bar **284** extended to the forward position (with forward ends **69** of the lift arms elevated) with the distal ends **290** of the dogs **288** engaged into respective teeth of the rack bar **282**. The safety mechanism requires means for selectively releasing the dogs from engagement with the rack bar, so that the forward ends of the lift arms can be lowered, when desired.

One such release means incorporates a pivotal disc **296** (for pulling the ends of cables that are attached to the dogs inward).

The lateral push bar **284** further includes a pair of slotted openings **299** therein communicating each central bore hole with the surface of the push bar. The slotted openings provide access to the bore holes of the push bar. (This communication path for the cables could be accomplished with an angled hole from the surface to the bore holes, but a slotted opening or slotted channel is suitable.)

The pivotal disc **296** is oriented horizontally with the center thereof pivotally connected to the lateral push bar **284** at point **297**. A pair of release cables (sometimes referred to as bicycle cables) are used that have a fixed sheath **302** with the ends of the cables extending from the sheaths and are slidable therein. Each release cable has the distal end **298** thereof connected to the proximal end **292** of the slidable dog **288**, and has a proximal end **300** thereof connected at opposite sides (at **300**), near the perimeter of the pivotal disc. The sheaths **302** are fixed to the surface of the push bar; so that a rotation of the disc will pull the cables to retract the distal ends **290** of the dogs; from engagement with the rack bar **282**.

The power unit **230** includes the tubular handle **124** with control shaft **134** therein. The control shaft extends from the control knob **132** at the proximal end of the handle, down through the universal joint **136** to the coupling shaft **138** connected to the control valve **91** at the rearward end of the hydraulic cylinder **89**. The coupling shaft **138** further includes a radial arm **139** extending laterally therefrom.

A significant feature of the present invention includes a third control cable having a fixed sheath with distal end **308** and proximal end **312**, and having a slidable cable therein with a distal end **306** and proximal end **310**. The distal end of the cable **306** is attached (at **306**) to the perimeter of the pivotal disc **296**, and the distal end **308** of the sheath is fixedly attached to the lateral push bar **284**. The proximal end **310** of the third control cable is attached to the distal end of radial arm **139**, and the proximal end of the sheath **312** is attached to the bottom of the frame.

The control knob **132** and the radial arm **139** are positioned so that the distal end **306** of the third control cable is extended when the control knob is closed (in clockwise position) whereby the control valve **91** is closed and the distal ends **290** of the slidable dogs **188** are extended into the teeth of the rack bar **282**. A counter-clockwise rotation of the control knob will thereby pull the distal ends of the control cable, and pivot the disc **296** to pull the release cables **298** to retract the dogs from engagement with the teeth of the rack bar, and then further counter-clockwise rotation will open the control valve **91** to lower the lift arms.

When the load is supported by the safety mechanism (rather than the hydraulic cylinder), there is a rearward force on the lateral push bar **284**. The configuration of the teeth in the rack bar **282** and the force of the load on the push bar combine to wedge the distal ends **290** of the dogs **288** into the rack bar, and prevent the disengagement of the dogs while under the load. This is an additional safety feature, and can be readily released with a simple component and step in the procedure.

The control cable further includes a tension spring **314** interconnected to the cable (shown near the distal end **304**) so that the control knob can pull the control cable and place the pivotal disc in tension. The handle is pumped once to extend the hydraulic cylinder (and the push bar) a slight distance to relieve the wedge force on the dogs; and the tension spring **314** can then pivot the disc and retract the

dogs. The hydraulic pressure can then be slowly released to lower the power unit and the load. The control cable further includes a slacked central portion **316** so that the proximal end thereof attached to the pivotal disc can traverse along the length of the channel tracks with the movement of the push bar.

Controls for Operating the Jack Stand

The controls for operating a jack stand within an earlier design of a power unit has been described in detail in U.S. Pat. No. 7,434,782 by the present inventor and is incorporated herein by reference (see particularly FIGS. 15-23). Similar controls having the same structure and function are utilized in the power unit, having improved leveling pads, of the present invention.

Briefly, as shown in FIGS. **2**, **10** and **15-16**, the power unit **10** includes a handle and a control mechanism for aligning a jack stand therein.

The power unit **10** includes a tubular handle **124** at the rearward end **83** of the frame having a T bar hand grip **130** at the proximal end thereof and a yoke **126** at the distal end thereof pivotally attached to the sides of the rearward end of the frame. The handle and the yoke are used for maneuvering the power unit about on its wheels **88**, for pumping the handle to actuate the hydraulic cylinder **89**, and for controlling the inter-engagement of the power unit with the jack stand **12**.

The rotatable control knob **132** has a control shaft **134** extending from the control knob through the tubular handle **124** to the distal end thereof; and the distal end of the control shaft is attached to one end of a universal joint **136**. The universal joint has the other end attached to a coupling shaft **138**, which has the other end connected to the control valve **91** of the cylinder **89**.

The power unit **10** has an alignment pin block **164** horizontally and transversely attached to each forward extension **86**, for aligning the jack stand therein. An alignment pin **166** is slidably supported within each pin block and has the distal end extending horizontally and inwardly from the pin block, for being received within the alignment hole **31** of the jack stand **12**. The proximal end of the alignment pin includes a compression spring **170** thereon, for biasing the alignment pin inwardly; and has a pin tab **168** attached to the outermost proximal end thereof.

The alignment pin block **164** has a pair of horizontally oriented, generally rectangular shaped flippers **172** pivotally mounted at the inner rearward corner on post **174** extending vertically on each forward extension **86**. Each flipper has an arcuate inner edge **176** which is selectively engageable with the associated ratchet release arm **40** of the jack stand **12**. Each flipper has an outer edge which has a downward extending tab **178** that fits within the pin tab **168** of the associated alignment pin **166** and is selectively engageable to retract the associated alignment pin.

The tubular handle **124** further includes the operating lever **148** extending lateral from an upper opening **149** therein, and control means (torsion tube **154** and control rods **160**) coupling the operating lever to the outer rearward corners **175** of both of the flippers **172**. The control lever thereby is for controlling both ratchet release arms **40** and both of the locking alignment pins **166**, for controlling the attachment of the power unit to a jack stand, the release and non-release of the jack stand pawls, and the detachment of the power unit from the jack stand.

When the jack stand **12** is locked into the power unit **10** and is placed in the desired location to lift a load, the operator rotates the control knob **132** (in the clockwise direction) to lock the pressure valve **91** of the hydraulic

cylinder **89**. The operator positions the control lever **148** in the intermediate notch **181** of opening **149** of the handle **124**. The operator then pumps the handle to energize the hydraulic cylinder to raise the forward ends of the lift arms **68** under the lifting plate **27** of the jack stand, to lift the load. The pawls **37** of the ratchet arms **36** engage successive ratchet teeth **32**, **42** of the tubular frames **22**, **23** as the jack stand is raised to the desired elevation.

When the load has been raised to the desired elevation, the pumping of the handle **124** is naturally discontinued. The control knob **132** on the handle is rotated (in the counter-clockwise direction) to release the pressure in the hydraulic cylinder **89**. The lift arms **68** will drop down into the frame, leaving the load supported solely by the extended tubular frames of the jack stand **12**, locked in position by the pawls **37** of the ratchet arms **36**. The control lever **148** is then pulled upward to the edge **182** of the opening **149** in the handle, for releasing the aligning pins **166** of the power unit from the jack stand. The power unit can then be disengaged from the jack stand, leaving the load mechanically supported solely by the jack stand.

When the load is to be lowered, the control lever **148** is placed in the lower notch **180**, and the power unit **10** is aligned with and locked to base assembly **26** of the elevated jack stand **12**. The control knob **132** is rotated to the clockwise position, and the operator pumps the handle to raise the lift arms upward and under the lifting plate of the jack stand. The operator then positions the control lever to rest in the intermediate notch, **181**, whereby the lateral edges **176** of flippers **172** are pressing inward against the respective lower ends **40** the release arms **36**. However, the pawls **37** do not then release, because the configuration of the ratchet teeth and the weight of the vertical load on the respective frame combine to wedge the pawls into the ratchet teeth, and prevent the disengagement of the pawls.

The next step to lower the load is to pump the handle **124** to extend the lift arms **68** to raise the lifting plate **27** at least a slight amount. This action relieves the vertical load on the ratchet teeth so that the flippers can then press the lower ends **40** of the ratchet arms **36** inward, thereby permitting the pawls **37** to disengage from the ratchet teeth. The operator then slowly rotates the control knob (counter-clockwise) to release the hydraulic pressure and thus the lift arms **68**, and the extended tubular frames of the jack stand **12** descend and telescope into each other, allowing the load to be lowered.

The simple T bar hand grip **130** with the central control knob **132** and the right side control lever **148** are very straight forward for the operator to quickly understand, and are very simple to operate. An operator can load a jack stand **12** into the power unit **10**, position the jack stand, raise the jack stand, and finally lower the jack stand, all with only the need to use one hand to control the hand grip, position the control knob and position the control lever.

Commercial Power Unit—Controls for Positioning the Handle

The controls for positioning the handle of the power unit, within an earlier design of a power unit, is described in detail in U.S. Pat. No. 8,083,210 by the present inventor, and is incorporated herein by reference. Similar controls having the same structure and function are utilized in the power unit, having improved leveling pads, of the present invention.

Briefly, as shown in FIGS. **1** and **15**, the handle control mechanism **129** having the tubular handle **124** with yoke **126** pivotally attached to a pair of vertical side brackets **127**. One side brackets has a series of arcuate upper surfaces concentric with the lateral axel of the yoke. The upper

surfaces include a large radius forward portion, then a small radius arcuate notch portion, then an intermediate radius rearward portion. The yoke has a barrel aligned radially over the circular upper surfaces of the side bracket, with a plunger therein having an upper end extending above the barrel and a lower end for extending below the barrel and into the arcuate notch portion.

A plunger control level **129'** has a rectangular distal end that is pivotally attached to the upper end of the plunger. The control lever can position the plunger to fully extended into the arcuate notch portion for fixing the movement of the tubular handle; and can position the plunger to partially extend into the arcuate notch portion for freeing the handle to pump the hydraulic cylinder; and can retract the plunger from the arcuate notch portion for folding the handle over the hydraulic jack.

Mobile Rack for Transporting Jack Stands

As previously discussed, many lifting projects require several jack stands. The power unit had to be moved back to the supply of jack stands to load an additional stand within the base and then back to the project, or additional stands needed to be somehow carried to the respective power unit to continue the lifting project. The two part jacking system is also utilized on service vehicles for service calls to remote locations that require several stands. It was necessary to develop a suitable rack for transporting the jack stands.

Referring again to FIGS. **17** and **18**, there is shown a first embodiment of the mobile rack **350** of the present invention. The rack includes the rectangular platform **351** having a rearward end **352**, a forward end **353**, a loading and unloading lateral side **354**, a non-loading lateral side **355**, a width larger than the jack-stand length L , and having a length equal to a multiple of the jack stand width W 's. The rack can be designed to transport 2-6 jack stands, and preferably to transport 4 jack stands.

Referring also to FIG. **9**, the bottom plate **27** of the jack stand **12** is shown having the longitudinal length L , the lateral width W , and a plate thickness. The bottom plate has the first rectangular opening **78** therein located at about the center of the lateral width $\frac{1}{2}W$, and at about $\frac{3}{4}L$ of the bottom plate length from the rearward end **352**; and has a duplicate opening **78'** located at about the lateral center and about $\frac{3}{4}L$ of the bottom plate length from the forward end **353** thereof.

The openings **78** and **78'** in the bottom plate **27** of the jack stand **12**, each has a width and length (i.e. about 33 mm×33 mm). The duplicate openings allow the jack stand to be loaded onto the mobile rack **350** from either end of the jack stand (there will always be one of the openings located $\frac{3}{4}L$ from the rearward end of the jack stand, as loaded).

The platform **351** of the rack **350** includes a plurality of L shaped lateral fingers **360** extending upwardly, and located on the platform at points corresponding to the centers of the jack-stand-widths of adjacent respective jack stands ($W/2$, W , etc.) along the length of the platform, and laterally at points corresponding to about $\frac{3}{4}$ of the jack-stand length ($\frac{3}{4}L$) from the loading side **354** of the platform.

Each lateral finger **360** includes an upper rectangular surface **361** having a width and length, (i.e. about 20 mm×25 mm) and having an opening **363** (between the platform and the lateral rectangular surface of the finger) that is slightly greater than the thickness of the bottom plate **27** of the jack stand **12**. The openings of the fingers face the non-loading side **355** of the platform (see FIG. **18**). The fingers are preferably welded to the platform, but could be directly formed by stamping the total length of the rectangular finger (3 sides thereof) from the platform, then folding the vertical

portion upward, and folding the upper rectangular surface horizontally to complete each finger.

The dimensions of the rectangular openings **78**, **78'** of the jack stand **12** and the rectangular upper surfaces **361** of the fingers **360** of the rack **350** are not specifically critical. It is important that the width and length of the openings **78**, **78'** in the jack stand are greater than the width and length of the rectangular upper surfaces **361** of the fingers on the platform of the rack. It is also important that the openings **363** between the fingers and the platform are slightly greater than the thickness of the bottom plate **27** of the jack stand **12**.

The platform **351** further includes a horizontal reinforcing frame **367** having a thickness of about the bottom plate **27** of the jack stand **12**, and extending along the rearward end, the forward end and the loading side thereof. The frame is around the platform and increases the size of the rack, but does not reduce the length or width of the platform. (The platform is further extended to include the shape of the reinforcing frame.) The frame adds strength, rigidity, and is convenient for attaching the wheels and handle means to the platform.

The platform **351** further includes pairs of flanges **362** extending upwardly and rearwardly from the frame **367** at the rearward sides of the platform, for mounting a pair of axels and wheels **364**. The wheels are positioned so that the platform is flatly engaged with the surface when the forward end **353** of the platform is lowered (for loading and unloading jack stands); and so that the wheels engage the surface (and the platform does not engage the surface) when the forward end of the platform is elevated at an acute angle (for transporting the rack).

The rack **350** includes a pair of upward flanges **365** attached to the reinforcing frame **367** at the forward end **353** to support a lateral bar handle **366**. The handle is utilized to raise and lower the forward end of the rack; and once elevated, for pulling (or pushing) the rack to a desired location.

To load the jack stands **12** onto the mobile rack **350**, each jack stand is placed onto the platform **351** so that the respective opening **78**, **78'** of the bottom plate **27** is positioned over a respective finger **360** of the platform, and the bottom plate is resting flatly on the platform. The bottom plate is then slid laterally toward the loading side **354** of the rack, whereby the bottom plate (adjacent the opening **78**, **78'**) is secured under the respective finger of the rack. The sequence is repeated to load the rack with jack stands, and they are then ready to transport.

The mobile rack **350** is similarly unloaded, by sliding the respective jack stand **12** laterally toward the non-loading side **355** of the platform **351** (a short distance) until the opening **78** of the bottom plate **27** is no longer within the opening **363** between the finger **360** and the platform **351**. The jack stand can then be lifted upward and away from the finger, the platform and the rack; and is ready for use by the power unit **10**.

Referring now to FIG. **19**, the jack stands **12** are shown being loaded onto (or unloaded from) the mobile rack **350** by utilizing the power unit **10**. The jack stands can of course be loaded and unloaded manually on and off of the rack, but it is very easy and convenient to let the power unit perform the bending and lifting to position and secure the jacks onto the rack.

As previously discussed in the operation of the two-part jacking system, the separated extensions **86** of the power unit **10** are positioned to slide over the bottom plate **27** of the jack stand **12**, to engage the upper plate **28** under the ramp and side rails **30**. The power unit then locks the jack stand

into the forward end thereof. The power unit then readily positions the jack stand onto the platform **351** from the loading side **354** of the rack, so that the respective opening **78**, **78'** is over the respective finger **360**; then slides the jack stand laterally under the finger, and then releases the jack stand and withdraws the power unit. The power unit repeats this procedure until the rack is loaded.

The power unit **10** can similarly be utilized to unload the jack stands **12** from the rack **350**. The power unit first locks onto a jack stand from the loading/unloading side **354** of the rack. The power unit then slides the jack stand laterally toward the non-loading side **355**, so that the bottom plate is free from under the finger **360** (the bottom plate adjacent the opening **78** abutting the upward portion of the finger **360**); and then lifts the jack stand upward over the finger, and then rearward off of the rack.

The jack stands can also be loaded and unloaded from what is referenced herein as the "non-loading" lateral side **355**. This nomenclature is somewhat arbitrary just to clarify the function of the components; however, it has been found that the power unit is much easier to finely control when pulling it rearward, rather than pushing it forward in close spaces. It remains preferable to load and unload the jack stands from the loading and unloading lateral side **354**.

Referring now to FIG. **20**, there is shown a second embodiment of the present invention for a mobile rack **370**. Rack **370** has the rectangular platform **351** having the plurality of L-shaped fingers **360** extending upwardly therefrom. The platform and fingers have the same structure, location and function as those previously described in reference to mobile rack **350**.

The Rack **370** includes a reinforcing frame **359** (similar to reinforcing frame **367** discussed in reference to Rack **350**) extending around the forward end **358**, loading side **354**, and the rearward end **352** (but does not include a handle at the forward end, and thus has the blunt forward end **358**). A wheel cover **371** has a front end attached to the reinforcing frame **359** at the rear end of the platform, a middle portion **372**, and a rearward end **373**, and has a pair of longitudinal vertical flanges **374** (shown in phantom lines) extending downwardly therein. The flanges are for supporting a lateral axel **375** and a pair of wheels **376**. the axel, to further support the vertical flanges.

The lateral axel **375** is interconnected to the pair of wheels **376**. Each wheel has an inner side and an outer side, with the interconnected outer sides having a combined width about equal to the width of the rearward end **352** of the reinforcing frame **359**.

The vertical flanges **374**, within the wheel cover **371**, are each laterally positioned to be adjacent to the inner side of the respective wheel **376**, and have apertures **383** therein. The axel **375** is positioned within the apertures and the wheels are attached to the axel. The apertures of the flanges are located to support the wheels upwardly and rearwardly relative to the platform, so that the platform engages the horizontal surface when the forward end of the platform is lowered, and so that the wheels engage the horizontal surface when the forward end of the platform is lifted to an acute angle. The reinforcing frame further includes a rectangular extension **384** extending laterally between the inner sides of the wheels and longitudinally from the back of the frame to about under the center of the axel for supporting the flanges.

The wheel cover **371** further extends upwardly, and then the middle portion **372** extends concentrically over the wheels and then rearwardly to the rearward end thereof.

23

The vertical flanges 374 further each have a generally “tear drop” shape having an upper curved shape conforming to the shape of the wheel cover 371, and having a lower curved shape extending from the rearward end of the wheel cover 373, under the aperture 383, and forward to the rearward end of the reinforcing frame 384. The vertical flanges are positioned and shaped to provide maximum support for the wheels and for the wheel cover of the rack.

The wheel cover 371 further has a longitudinal slotted opening 377 therein, extending from the front end thereof to near the rearward end thereof. The slotted opening acts at a guide and stop for a pivotal tubular handle 378.

The tubular handle 378 has a lower end 379 pivotally attached to the axel 375 (i.e. a tubular T around the axel with the upper end welded to the lower end of the handle) and extends upwardly through the slotted opening 377 in the wheel cover 371. The handle has a middle portion 380, and has an upper end 381 with a lateral bar handle 382.

The handle 378 is pivotable to an upwardly and rearwardly position where the lower end 378 is stopped at the rearward end of the slotted opening 377. The upper end of the handle 381 can then be further pushed (or pulled) rearwardly against the stop, to pivot the platform 351 about the wheels 376, for lifting the forward end 358 of the platform upward to an acute angle. The pivoted rack can then be readily pushed or pulled by the handle for transporting the jacks to a desired location. By simply relaxing the rearward force on the handle, the platform is returned to the lowered position for loading and unloading the jack stands.

The tubular handle 378 of rack 370 preferable has a shape contoured to fit around the rearward end 352, the non loading side 355, and the forward end 358 of the platform 351 (as shown in FIG. 20. The contoured shape allows the handle to be readily folded over the platform and around any jack stands loaded on the rack, when not in use.

Referring again to FIG. 17, the rear handle concept of rack 370 can be applied to the platform of rack 350. A tubular handle (like handle 378) having the lower end pivotally attached to the frame at the rearward end of the platform, and having a stop thereon; and having the upper end extending upwardly and rearwardly at an angle, whereas the upper end can be further pushed or pulled rearwardly and downwardly for pivoting the platform about the wheels 364, whereby the forward end of the platform is elevated to an acute angle, for transporting the rack 350,

It is concluded that the foregoing designs and improvements to the commercial power units and the commercial jack stand provide reliable and durable commercial use. The respective present invention provides a power unit with leveling pads having a capacity of at least 3 tons and extended reliable use;

The commercial power unit has an improved slide forward bridge mechanism having a capacity of at least 3 tons that is precisely aligned, smoothly operated within the lift arms by tension springs, and reliable and durable in operation. The power unit has a releasable latch mechanism for retaining the slide forward bridge in the middle position, until needed. The power unit further includes an improved safety mechanism for securing the lift arms when the slide forward bridge is in use, and which is automatically released when the lift arms are lowered.

The commercial jack stand includes a bumper that effectively pushes the slide forward bridge into the middle position when the jack stand is positioned into the front base of the power unit. The jack stand has an improved bottom plate that facilitates securing the jack stands into the mobile

24

rack. A mobile rack has been provided for transporting two or more jack stands to various locations for use by the power unit.

While specific embodiments and examples of the present invention have been illustrated and described herein, it is realized that modifications and changes will occur to those skilled in the art. It is therefore to be understood that the appended claims are intended to cover all such modifications and changes as may fall within the spirit and scope of the invention.

ELEMENTS

- 10 Power unit
- 12 Jack stand
- 14 Slide forward bridge
- 16, 16' bumper for Jack stand
- 17 vertical portion
- 21 Jack Stand 1st frame
- 22 2nd frame
- 23 3rd frame
- 24 4th frame- screw-out saddle
- 25 lifting plate
- 26 base assembly
- 27 bottom plate
- 28 upper plate
- 30 ramps (side rails)
- 31 aligning holes
- 32 ratchet teeth (in 22)
- 33 vertical groove (in 22)
- 34 (short) pin
- 35 ratchet arm housing
- 36 ratchet arm
- 37 pawl
- 38 pivot pin
- 39 (compression) spring
- 40 lower end
- 42 ratchet teeth (in 23)
- 43 vertical groove (in 23)
- 44 (short) pin
- 45 horizontal groove (in 23)
- 46 finger
- 47 guide member
- 48 recessed channels
- 49 slotted opening
- 50 latch member (Jack Stand)
- 51 slotted opening
- 52 springs
- 53 curved inner end
- 54 inward edge (slot in latch)
- 55 outward edge (slot in latch)
- 56 outer end
- 57 notches
- 58 cover
- 59 dome
- 60 flange
- 62 finger- upper end
- 63 angled outward surface
- 64 angled inward surface
- 65 vertical portion
- 66 clearance portion
- 68 parallel lift arms (of power unit 10)
- 69 forward ends (25 Lifting Plate)
- 71 forward end
- 72 rearward end
- 73 side flangs
- 74 rectangular bottom surface
- 75 vertical inner surface
- 76 recesses
- 78, 78' rectangular openings (Bottom plate)
- (10 POWER UNIT)
- rectangular frame
- 81 forward end
- 82 middle portion
- 83 rearward end
- 84 bottom
- 85 slotted opening

25

-continued

ELEMENTS	
86 extensions (separated)	
88 wheels	5
89 hydraulic cylinder	
90 ram	
91 control valve	
92 dual piston actuators	
93 longitudinal side flanges	
95 rounded vertical nose	10
96 blunted vertical tail	
97 U channel tracks	
98 rear cover plate	
99 downward side flanges	
100 (Lift Arms) middle portion	
101 rearward ends	15
102 lateral push bar	
103 upper cover plate	
104 connecting arm	
106 forward end	
108 rearward end	
110 leveling pad	20
111 outer rectangular plate	
112 inner rectangular plate	
113 U shaped forward end	
114 lever arm, down from outer plate	
115 roller bearings	
116 circular radial flanges	25
117 leveling link (forward end)	
118 leveling link (other end)	
120 shoulder screws (in cover plate)	
121 rear finger opening	
124 tubular handle	
126 yoke	30
127 vertical side brackets	
129, 129' handle control mechanism	
130 T bar hand grip	
132 control knob	
134 control shaft	
136 Universal joint	
138 coupling shaft (to valve 91)	35
139 radial arm (from coupling shaft)	
148 control lever	
149 opening (P shaped in handle 124)	
154 torsion tube	
160 operating rod	
164 alignment pin block	40
166 alignment pin	
168 pin tab	
170 spring (compression)	
172 flippers	
174 vertical post	
175 comer (connected to rod 160)	45
176 inner edge	
178 downward tab	
180 (opening 149) lower notch	
181 intermediate notch	
182 upper end edge	
203 rectangular slide plate (inner lift arms)	50
204 (Bridge 14)- forward end	
205 rearward end	
206 rectangular sides	
207 rectangular upper surface	
208 upward lateral flange	
209 downward lateral flange (lower surface)	
210 threaded opening in bridge	55
211 first longitudinal recess	
212 second longitudinal recess	
213 stop in 2 nd recess	
214 third longitudinal recess	
215 Pusher Frame	
216 side plates	60
217 forward lateral member	
218 rearward lateral plate	
219 longitudinal recesses	
220 tension springs	
221 eyelets in rearward lateral plate	
222 eyelets at forward end of lift arm	
230 power unit (2 nd embodiment) Safety	

26

-continued

ELEMENTS	
280 U-Channel tracks	
282 vertical rack bar	
284 lateral push bar	
286 bore holes	
288 slidable dogs	
290 distal end	
292 proximal end	
294 spring	
296 pivotal disc	
297 point of connection (disc to push bar)	
298 distal end of cable (to dog)	
299 slotted opening (to center bore)	
300 proximal ends & connection to disc	
302 fixed sheath	
306 3 rd cable-distal end & connection to disc	
308 distal end of sheath	
310 proximal end of cable	
312 proximal end of sheath	
314 tension spring	
316 Slacked portion of cable	
320 Lower Latch Member	
321 forward end	
322 middle portion & pivotal connection	
323 rearward end	
325 lower compression spring	
326 upward finger (forward end)	
327 beveled up nose	
330 Upper latch Member	
331 forward end	
332 middle portion & pivotal connection	
333 rearward end	
334 pivot arm extend down from cover	
335 aperture in upper cover	
337 downward finger (forward end)	
338 beveled down nose	
339 compression spring	
340 release button	
350 1 st Mobile Rack	
351 rectangular platform	
352 rearward end	
353 forward end	
354 loading lateral side	
355 non loading lateral side	
356 width	
357 length	
360 L shaped upward finger	
361 rectangular upper surface	
362 flanges for wheels	
363 opening under finger	
364 pair of wheels	
365 upward flange arms	
366 lateral bar handle	
367 reinforcement frame	
370 2 nd Mobile Rack	
(351 platform)	
(360 finger)	
358 front end	
359 reinforcement frame	
371 Wheel cover	
372 middle portion	
373 rear end	
374 long vertical flanges	
375 lateral axel	
376 wheels	
377 slotted opening in wheel cover	
378 tubular handle	
379 lower end	
380 middle portion (conforms to platform)	
381 upper end	
382 lateral bar	
383 apertures in flangs 374	
384 rectangular rear end of frame 359	

65 The invention claimed is:

1. A commercial power unit having improved leveling pads, for use with a jack stand; said power unit comprising:

a rectangular frame having a central longitudinal axis; a forward end for operating the jack stand; a middle portion for retaining the lifting mechanism; a rearward end for controlling the power unit; a bottom thereof having an elongated rectangular slot opening at the forward end having a pair of separated elongated extensions for straddling the jack stand and retaining the jack stand in the slot opening; and a rearward portion having a hydraulic cylinder with a control valve and an actuator piston thereon attached along the longitudinal center thereof, a pair of longitudinal flanges extending upwardly from the bottom sides of said frame, with each flange having a "U" shaped retaining channel facing inwardly and attached horizontally along the middle portion of said frame, and having a pair of wheels rotatably attached to the exterior sides of the flanges near the rearward end of said frame;

a pair of lift arms acting in parallel having forward ends, central portions and rearward ends and interconnected at the rearward ends thereof by a lateral push bar, and with the respective end of said push bar slidably retained within the respective retaining channel of said frame; and with the forward ends of said lift arms extendable upwardly at the forward end of said frame;

a pair of connecting arms acting in parallel having forward ends and rearward ends with the respective forward end pivotally connected near the forward end of the respective flange of said frame, and with the respective rearward end pivotally connected near the central portion of said respective lift arm;

the hydraulic cylinder having an extendable and retractable ram at the forward end thereof attached to said lateral push bar; so that when the ram is extended, the rearward ends of said lift arms are translated forward along the longitudinal retaining channels in the flanges of said frame and the forward ends of said lift arms are extended upwardly at the forward end of said frame; and

a pair of horizontally oriented U-shaped leveling pads each having an outer rectangular plate and an inner rectangular plate providing an open rearward end with the opening equal to the thickness of said lift arm, and a closed U-shaped forward end, and pivotally attached at the rearward end thereof around the inner and outer sides of the forward end of said respective lift arm;

each outer rectangular plate of said leveling pad having a downwardly extended lever arm at the forward end thereof for connecting to a leveling link; and with each leveling link pivotally connected at one end to the respective lever arm, and pivotally connected at the other end to a point on the respective connecting arm; so that as said lift arms are raised and lowered, said leveling pads are maintained in a substantially horizontal orientation;

each inner rectangular plate of said leveling pad having a rear cylindrical roller bearing mounted on the rearward

end thereof, and having an adjacent forward cylindrical roller bearing having the same diameter and thickness, mounted on the forward end thereof, with said roller bearings for engaging side flanges of a lifting plate of the jack stand;

a tubular handle at the rearward end of said frame having a T bar hand grip at the proximal end thereof and a yoke at the distal end thereof including a lateral axel with the ends thereof pivotally attached to the respective sides of the rearward end of the frame, with the yoke further for engaging the actuator piston of the hydraulic cylinder on successive down strokes of the tubular handle;

a rotatable control knob extending through the T bar hand grip; a control shaft extending from the control knob through the tubular handle to the distal end thereof; a universal joint attached at one end to the control shaft, a coupling shaft having one end connected to the control valve of the cylinder and having the other end thereof connected to the end of said u-joint;

an alignment pin block horizontally and transversely attached to each forward extension, at a desired location for aligning the jack stand therein;

an alignment pin slidably supported within each pin block having a distal end extending horizontally and inwardly from said pin block for being received within an alignment hole of the jack stand, and having a proximal end with spring means thereon for biasing the alignment pin inwardly, and having a pin tab attached to the outermost proximal end thereof;

a pair of horizontally oriented, generally rectangular shaped flippers pivotally mounted at the inner rearward corner thereof to each forward extension, and each flipper having an arcuate inner edge which is selectively engageable with the associated ratchet release arm of the jack stand, and each flipper having an outer edge which has a downward extending tab that fits within the pin tab of the associated alignment pin and is selectively engageable to retract the associated alignment pin,

wherein said tubular handle further has an operating lever on said handle, and control means coupling said operating lever to the outer rearward corners of both of said flippers, thereby controlling both ratchet release members and both of said locking pins, for controlling the attachment of the power unit to a jack stand, the release and non-release of the jack stand pawls, and the detachment of the power unit from the jack stand.

2. The commercial power unit as defined in claim 1, wherein each said roller hearing includes an inner circular flange extending radially outward therefrom, for further engaging the inner side of the respective side flange of the lifting plate of the jack stand.

3. The commercial power unit as defined in claim 1, wherein said pair of lift arms further include an upper cover plate fixedly attached between said lift arms for providing strength and stability to said lift arms.

* * * * *