



US009521922B2

(12) **United States Patent**  
**Deo et al.**

(10) **Patent No.:** **US 9,521,922 B2**  
(45) **Date of Patent:** **Dec. 20, 2016**

(54) **BEVERAGE DISPENSING DEVICE**

(71) Applicant: **PepsiCo, Inc.**, Purchase, NY (US)

(72) Inventors: **Indrani Deo**, Ossining, NY (US);  
**Steven Jersey**, Laguna Niguel, CA (US)

(73) Assignee: **PEPSICO, INC.**, Purchase, NY (US)

(\*) Notice: Subject to any disclaimer, the term of this patent is extended or adjusted under 35 U.S.C. 154(b) by 271 days.

(21) Appl. No.: **13/715,335**

(22) Filed: **Dec. 14, 2012**

(65) **Prior Publication Data**

US 2013/0140324 A1 Jun. 6, 2013

**Related U.S. Application Data**

(63) Continuation of application No. 12/625,226, filed on Nov. 24, 2009, now Pat. No. 8,335,592.

(51) **Int. Cl.**  
**G05D 7/00** (2006.01)  
**A47J 31/40** (2006.01)

(Continued)

(52) **U.S. Cl.**  
CPC ..... **A47J 31/40** (2013.01); **B67D 1/001** (2013.01); **B67D 1/0005** (2013.01);  
(Continued)

(58) **Field of Classification Search**  
CPC ... B67D 1/0027; B67D 1/0034; B67D 1/0017;  
B67D 1/0022; B67D 1/0005; B67D 1/001;  
B67D 1/0041; B67D 1/1234; B67D  
1/0032; B67D 1/0888; A47J 31/40; G07F  
13/065

(Continued)

(56) **References Cited**

U.S. PATENT DOCUMENTS

4,795,061 A \* 1/1989 Peckjian ..... 222/66  
5,103,649 A 4/1992 Kieffer  
(Continued)

FOREIGN PATENT DOCUMENTS

CA 2492602 7/2006  
GB 2442223 4/2008  
(Continued)

OTHER PUBLICATIONS

Office Action for Chinese Application No. 201080060764.X, dated Apr. 28, 2013, 45 pages.

(Continued)

*Primary Examiner* — Mohammad Ali  
*Assistant Examiner* — Ziaul Karim

(74) *Attorney, Agent, or Firm* — Sterne, Kessler, Goldstein & Fox P.L.L.C.

(57) **ABSTRACT**

Systems and methods for dispensing beverages are provided. Aspects relate to obtaining measurements regarding dispensing an ingredient (including the dispensing conditions of the ingredient) and determining whether to adjust dispensing conditions of at least one other ingredient. In one embodiment, at least one ingredient of a recipe is not dispensed based upon a dispensing measurement. The adjustment of one or more ingredients may comprise the use of adjustable orifices, which do not require separate measurements of ingredients before dispensing, but rather may measure ingredients' parameters (including dispensing conditions) as they are dispensed. Certain embodiments relate to devices and methods that may determine if an ingredient is a non-Newtonian fluid, and if so, may be configured to conduct measurements on such fluids, including, for example, the strain stress and strain rate as the fluid passes within a conduit.

**15 Claims, 4 Drawing Sheets**

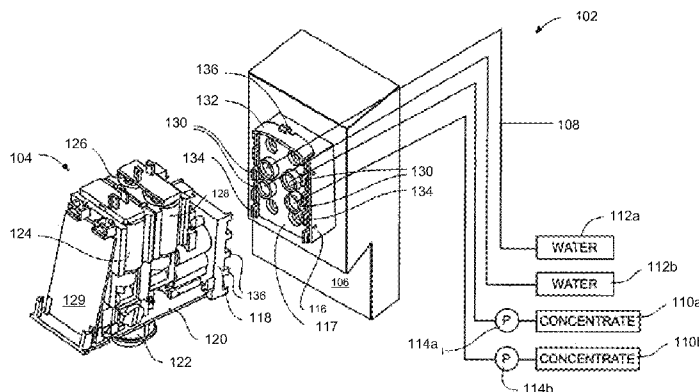

- (51) **Int. Cl.**  
*B67D 1/00* (2006.01)  
*B67D 1/08* (2006.01)  
*B67D 1/12* (2006.01)  
*G07F 13/06* (2006.01)
- (52) **U.S. Cl.**  
 CPC ..... *B67D 1/0017* (2013.01); *B67D 1/0022* (2013.01); *B67D 1/0027* (2013.01); *B67D 1/0032* (2013.01); *B67D 1/0034* (2013.01); *B67D 1/0041* (2013.01); *B67D 1/0888* (2013.01); *B67D 1/1234* (2013.01); *G07F 13/065* (2013.01)
- (58) **Field of Classification Search**  
 USPC ..... 700/283; 222/52, 129.4  
 See application file for complete search history.

(56) **References Cited**

U.S. PATENT DOCUMENTS

5,139,708 A \* 8/1992 Scott ..... B01F 3/04808  
 222/1

5,154,586 A \* 10/1992 Rudick ..... 417/415

6,304,797 B1 10/2001 Shusterman

6,591,664 B2 \* 7/2003 Litton ..... 73/54.41

7,156,259 B2 1/2007 Bethuy

7,295,889 B2 11/2007 Lahteenmaki

7,762,181 B2 7/2010 Boland

7,806,294 B2 10/2010 Gatipon

8,335,592 B2 12/2012 Deo et al.

8,490,829 B2 7/2013 Deo et al.

2003/0173370 A1 9/2003 Park

2004/0144423 A1 \* 7/2004 Everett ..... G05D 7/0635  
 137/98

2005/0035152 A1 2/2005 Bethuy

2005/0048461 A1 3/2005 Lahteenmaki

2005/0119540 A1 6/2005 Potts et al.

2005/0133420 A1 6/2005 Rinker

2005/0145650 A1 7/2005 Henry

2005/0199646 A1 9/2005 Moy

2006/0051296 A1 3/2006 Holahan

2006/0097009 A1 5/2006 Bethuy

2006/0099310 A1 5/2006 Koekkoek

2006/0173260 A1 8/2006 Gaoni

2006/0231109 A1 10/2006 Howell

2007/0073557 A1 3/2007 Abramson

2007/0093553 A1 4/2007 Baxter

2007/0114244 A1 5/2007 Gatipon

FOREIGN PATENT DOCUMENTS

GB 2442223 A \* 4/2008 ..... G07F 13/06

GB 2465083 5/2010

JP 5120548 5/1993

JP 2005276148 10/2005

JP 2009245171 10/2009

WO 0225608 3/2002

WO 2004069179 8/2004

WO WO 2007107704 A1 \* 9/2007 ..... B67D 1/00

OTHER PUBLICATIONS

International Search Report mailed Mar. 15, 2011 from International Application No. PCT/US2010/058072, 4 pages.

International Search Report mailed Mar. 14, 2011 from International Application No. PCT/US2010/058081, 4 pages.

International Search Report mailed Mar. 8, 2011 from International Application No. PCT/US2010/058085, 4 pages.

International Preliminary Report on Patentability for International Application No. PCT/US2010/058081, dated Jun. 7, 2012, 9 pages.

Office Action and English Translation for Chinese Application No. 201080060764.X, dated Feb. 8, 2014, 11 pages.

Office Action and English Translation for Russian Application No. 2012126089, dated Dec. 23, 2013, 10 pages.

Office Action for Russian Application No. 2012126065, dated Dec. 18, 2013, 6 pages.

\* cited by examiner



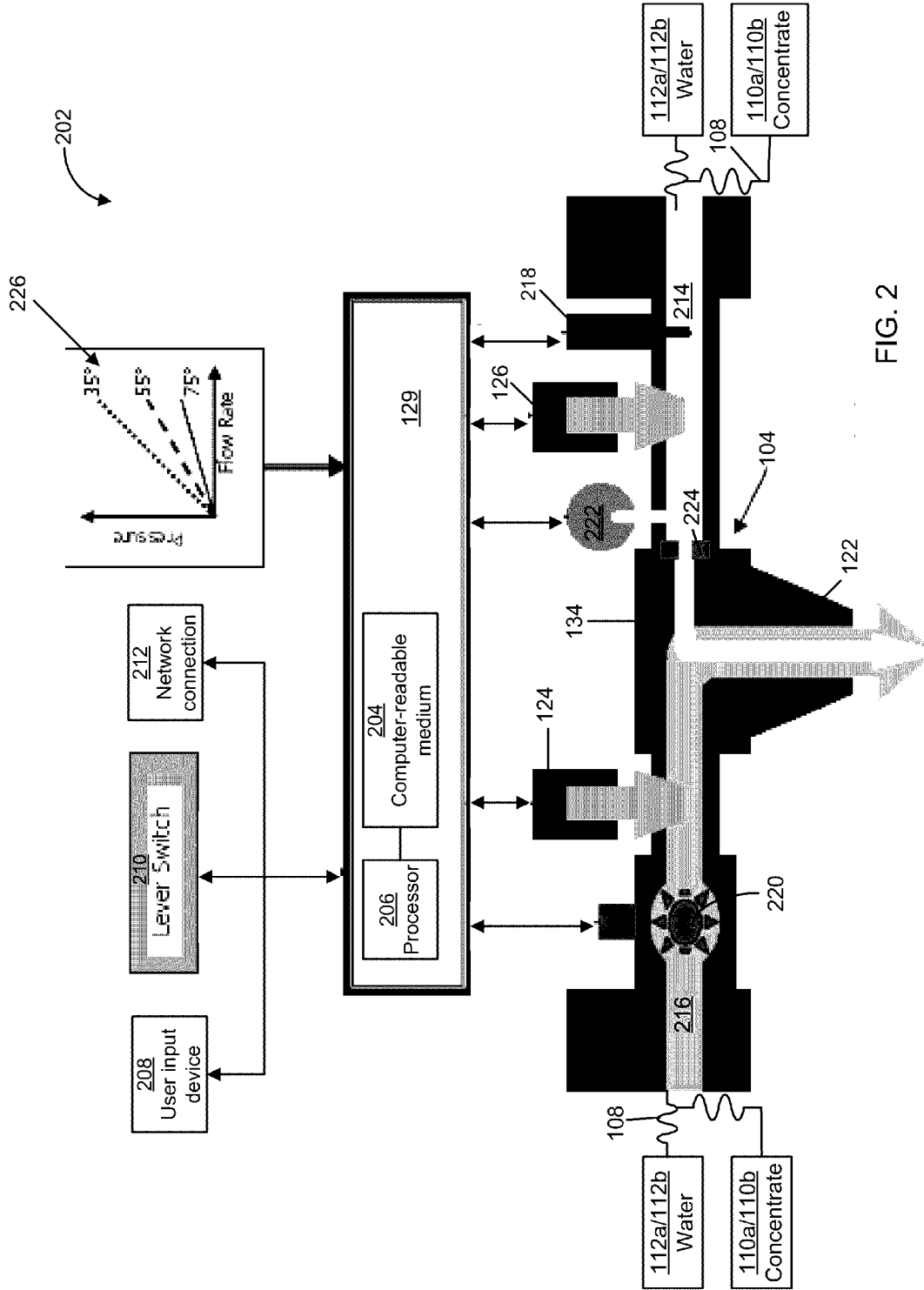

FIG. 2

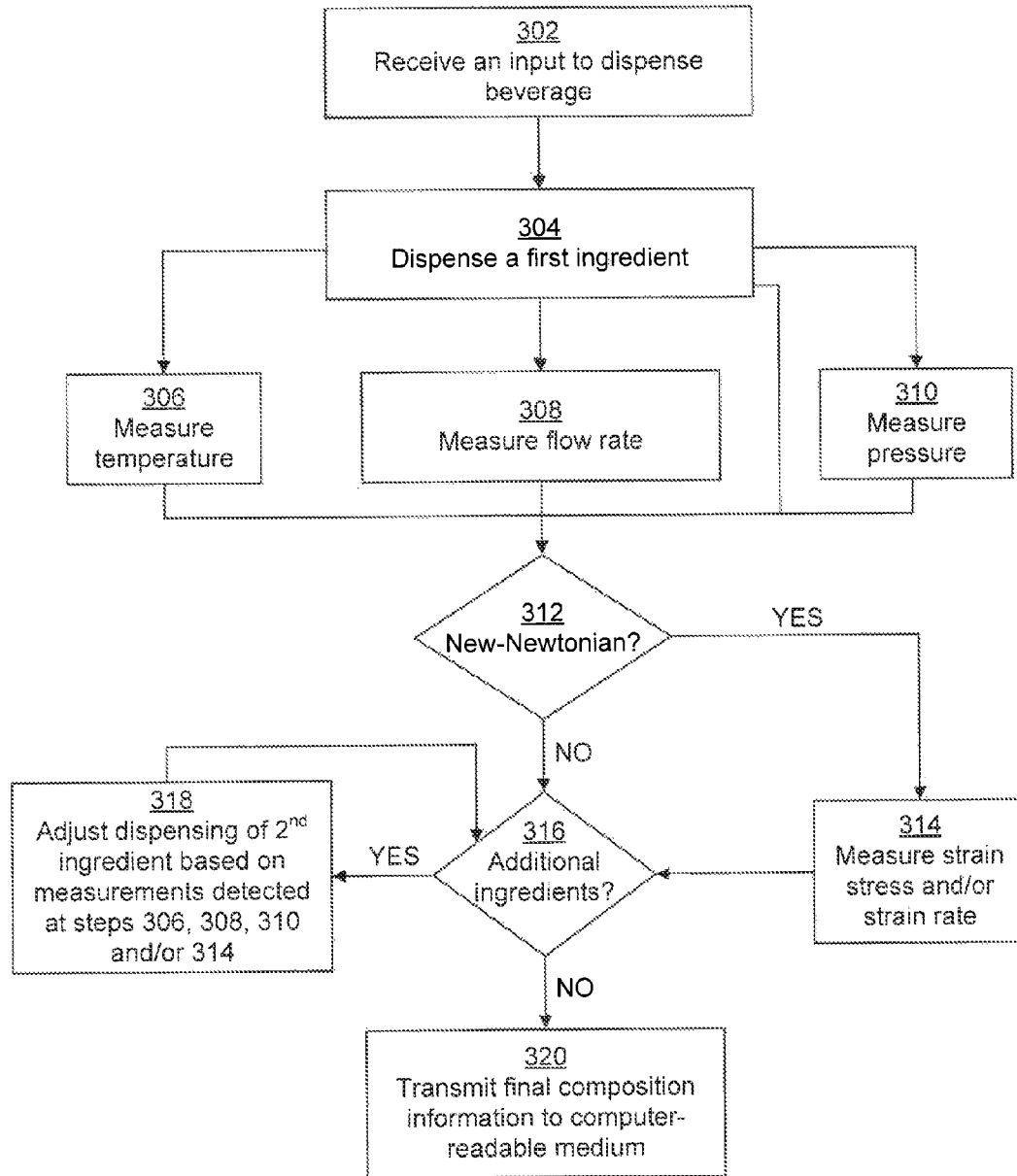

FIG. 3

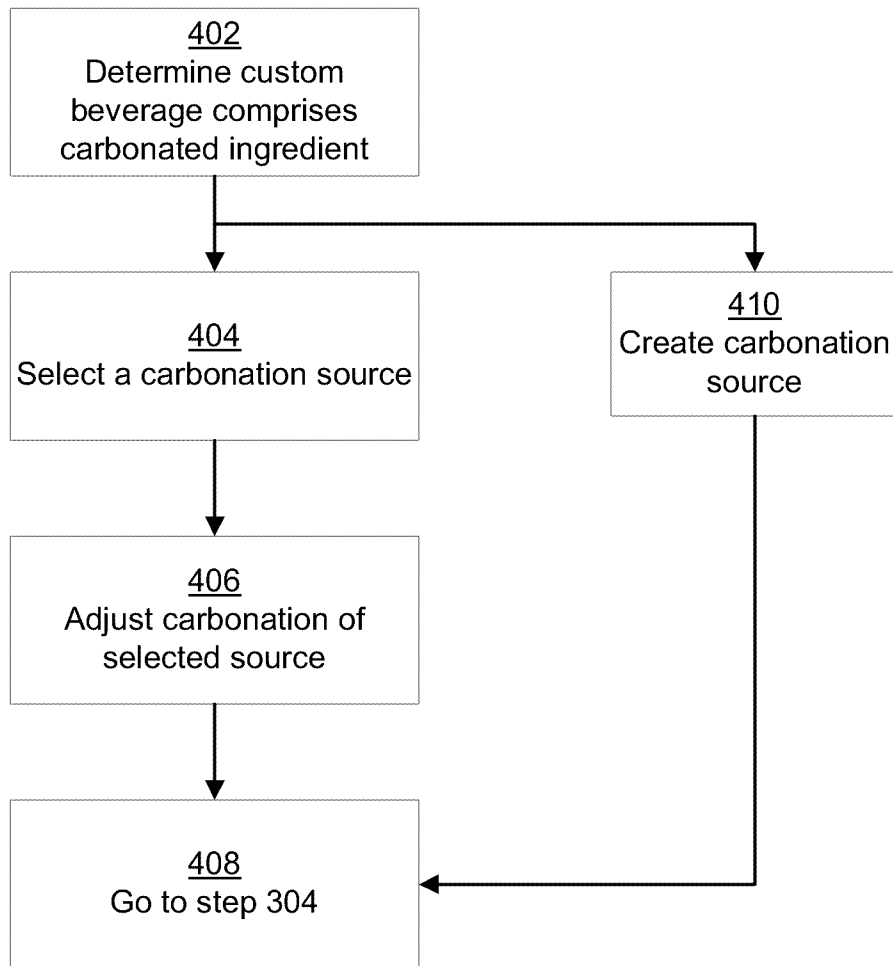

FIG. 4

**BEVERAGE DISPENSING DEVICE**

## FIELD OF THE INVENTION

This application claims priority to and the benefit of and is a continuation of U.S. Non-Provisional Application No. 12/625,226, filed on Nov. 24, 2009 which is incorporated herein fully by reference.

## BACKGROUND

Often, at restaurants or other locations such as a consumer's residence, a beverage may be created on-demand from a mixture of ingredients. An advantage of dispensing beverage in this form is that the concentrate containers and water supply typically occupy significant less space than is otherwise required to store the same volume of beverage in individual containers. Moreover, this dispensing equipment likewise eliminates increased waste formed by the empty individual containers.

A typical beverage dispenser may include a pump to force an ingredient, such as a concentrate, to the head. The dispenser may include valves that may attempt to volumetrically measure then dispense certain ingredients. For example, a valve may be selectively opened in response to a consumer requesting a beverage to allow the simultaneous discharge of concentrate and water. The two liquids mix upon discharge and in the container to form the desired beverage. Moreover, some beverages are formed from base components that may be vastly different from the components forming other beverages. Often, these beverages cannot be accurately and efficiently dispensed from a dispenser given the problems with measuring and dispensing ingredients with different properties.

Similarly, in certain implementations, different beverages are formed from concentrates that are only slightly different from each other. For example, customers are often interested in enjoying beverages that, in addition to a base flavor, include a supplemental flavor, such as cherry or lemon-lime. Yet consumers are increasingly interested in adjusting one or more ingredients in their beverages, such as the amount of sugars, often in the form of high fructose corn syrup. Improved systems and methods relating to the dispensing of beverages would be desirable.

## SUMMARY OF THE INVENTION

Aspects of this disclosure relate to novel methods for dispensing a composition, such as a beverage. In certain embodiments, one or more novel methods may be conducted with a computer-readable medium having computer-executable instructions that may be executed by a processor to perform the methods. In one embodiment, a determination is made to dispense a recipe having several ingredients. The determination may be based, at least in part, upon a user input. Several parameters of an ingredient (including the dispensing conditions of the ingredient) may be measured as it is being dispensed through a conduit. As used herein, a conduit may be any open area within a passageway that the ingredient may travel within before being discharged from the dispensing system. A conduit may be separated from one or more other conduits by valves, adjustable orifices, or other mechanisms that selectively adjust or prevent the passage of the ingredient. Exemplary measurements that may be conducted as the ingredient traverses a conduit include: flow rate, viscosity, pressure, pH, carbonation and/or temperature.

In certain embodiments, more than one ingredient may be simultaneously dispensed, either into the same conduit or separately into one or more additional conduits. In other embodiments, measurements relating to any ingredient (including the dispensing conditions of the ingredient) may impact the dispensing conditions of at least one or more other ingredients. In one embodiment, at least one ingredient of the recipe is not dispensed based upon one or more of the Obtained measurements. In this regard, aspects of the invention also relate to novel devices, which may implement one or more novel methods described herein. In one embodiment, the adjustment of one or more ingredients may comprise the use of adjustable orifices, which do not require separate measurements of ingredients before dispensing, but rather may measure ingredients' parameters (including dispensing conditions) as they are dispensed.

Certain embodiments relate to devices and methods that may determine if an ingredient is a non-Newtonian fluid, and if so, may be configured to conduct measurements on such fluids, including, for example, the strain stress and strain rate as the fluid passes within a conduit.

Certain devices and methods may be implemented to determine if a user input from a remote location is received. In one embodiment, multiple dispensing systems are connected to a communication network, such as the Internet or an intranet. In one embodiment, several dispensing systems may be connected to a central server. In one embodiment, several dispensing systems may be in direct communication with each other. In certain embodiments, a dispensing system may include a beverage dispensing head through which multiple beverage-forming liquids can be discharged. In certain embodiments, a dispensing system may simultaneously discharge a plurality of different ingredients, such as non-carbonated and carbonated water or different blends of flavorings, such as concentrates. In one embodiment, a dispensing system is configured to discharge several different beverages from a single nozzle. In certain embodiments, a dispensing system may supply beverages formed from combinations of one or more different liquids without having to extensively reconfigure the system's internal fluid supply lines and/or electronic circuitry.

## BRIEF DESCRIPTION OF THE DRAWINGS

FIG. 1 is an exploded view and schematic diagram of an exemplary dispensing system and dispensing head in accordance with one embodiment of this invention;

FIG. 2 shows an exemplary embodiment of one dispensing system in accordance with one embodiment of the invention;

FIG. 3 is a flowchart of an exemplary method in accordance with one embodiment of the invention; and

FIG. 4 is a flowchart of an exemplary method in accordance with one embodiment of the invention.

## DETAILED DESCRIPTION OF THE PREFERRED EMBODIMENT

FIG. 1 illustrates an exemplary dispensing system 102 that may be configured to dispense a beverage comprising a plurality of ingredients. While the exemplary dispensing system 102 will be described in the context of dispensing a beverage, those skilled in the art will appreciate that other compositions, such as medicaments, lotions, supplements, condiments, may be dispensed according to the teachings of this disclosure. Looking to FIG. 1, the exemplary dispensing system 102 includes a dispensing head 104, and a counter-

located base **106**, to which the dispensing head **104** may be removably mounted. Reservoirs **110a** and **110b** may store ingredients configured to be dispensed from dispensing system **102**, such as flavored concentrates that may be in different forms, such as liquids (including syrups) or powders. Pumps **114a** and **114b** may be connected to reservoir **110a** and **110b**, respectively. The pumps **114a** and **114b** allow the movement of the associated ingredient through base **106** and into the dispensing head **104**. A portion of the ingredients may comprise water (for example, see elements **112a** and **112b**). In one embodiment, one water source may supply a noncarbonated water stream. The second source may include a carbonator (not illustrated) that supplies carbon dioxide to the water stream it supplies through base **106** into the dispensing head **104**. In another embodiment, the water source may be substantially devoid of carbonation. In yet other embodiments, a plurality of water sources may be configured to provide different levels of carbonated water.

The tubing **108** through which the four illustrated fluid streams flow into the base **106** may terminate at mounting block **116**. As seen in FIG. 1, mounting block **116** may be removably mounted to the dispensing head **104**. In the illustrative embodiments, mounting block **116** may have a front face **117** comprising passageways **118** to one or more reservoirs for one or more ingredients such as concentrate **110a/110b** and/or water **112a/112b**. The passageways **118** may be integrally formed with and extend from the block front face **116**. The front face **116** and/or another portion of the mounting block **116** may further comprise a locking mechanism for aligning and ensuring proper fitting between the passageways **118** and the dispensing head **104**.

The illustrated dispensing head **104** includes a vertical back plate **118** from which a base plate **120** extends horizontally. Back plate **118** may be removably coupled to dispensing unit mounting block **116** and a valve body **32** may be seated on the base plate **120**. A nozzle assembly **122** is shown to extend below the base plate **120**. Valve body **32** may comprise a plurality of conduits through which the ingredients flow into nozzle assembly **122**. One or more valve units may be mounted to the valve body **32**. For example, valve units **134** and/or **136** may regulate the flow of a separate one of the fluid streams through the dispensing head **104** and out of the nozzle assembly **122**.

The dispensing system **102** may comprise one or more computer-readable mediums, such as circuit board **129**. Circuit board **129** is shown mounted to the base plate **120** and may comprise the electrical components (not illustrated) that are used to regulate the actuation of pumps **114a** and **114b** and/or valve units **134**, **136**. Circuit board may also comprise computer-readable instructions that when executed by a processor, such as processor (such as processor **206**, described in more detail below in relation to FIG. 2) to provide energization signals to valve units **134**, **136**, control signals to the pumps **114a** and **114b**, and/or feedback signals from the dispensing head **104** to the dispensing system **102**.

Historically, electronic circuitry **129** (or another component comprising a computer-readable medium, comprised a "flavor chips," The flavor chip comprised computer-executable instructions, that when executed by a processor, would execute a method for mixing a predefined beverage. Unfortunately, past flavor chip technology had to be adapted to the mechanical properties of each dispenser and each flavored beverage required a separate flavor chip. Thus, in certain prior art systems, changing beverages to be dispensed from a dispenser would require the new flavors to be "mapped" onto the chip. For example, each parameter had to be

adjusted to ensure the dispensed beverage received the intended proportions of ingredients. Aspects of the invention relate to systems and methods for dispensing custom beverages that do not require the inconvenience of mapping of different flavor chips for each possible combination of the various ingredients.

While FIG. 1 shows one exemplary dispensing system **102**, those skilled in the art will readily appreciate that other systems that are either configured or able to be modified to dispense a multi-ingredient beverage according to one or more teachings of this disclosure are within the scope of the invention. Further exemplary systems, including exemplary heads and/or nozzles that may be selectively combined are disclosed in Assignee's U.S. patent application Ser. No. 10/412,681, BEVERAGE FORMING AND DISPENSING SYSTEM, filed Apr. 14, 2003, U.S. Patent Pub. No. 2004/0084475 A1, published May 6, 2004, and/or U.S. patent application Ser. No. 11/118,535, BEVERAGE DISPENSING SYSTEM WITH A HEAD CAPABLE OF DISPENSING PLURAL DIFFERENT BEVERAGES, filed Apr. 29, 2005, U.S. Pat. Pub. No. 2006/0097009, which are incorporated herein by reference in their entirety for any and all purposes.

FIG. 2 shows an exemplary dispensing system **202** that may be configured for use without prior art flavor chips to dispense custom beverages. Dispensing system **202** may be configured to implement novel methods, such as the methods shown in the flowchart of FIG. 3. In this regard, certain novel features of dispensing system **202** will be described in relation to the methods of FIG. 3, however, the novel apparatus shown in FIG. 2 is not limited to only these methods but are merely provided to demonstrate exemplary uses of dispensing system **202**. As seen in FIG. 2, dispensing system **202** comprises an electronic circuitry **129**, which may be identical or similar to electronic circuitry **129** shown in FIG. 1. Electronic circuitry **129** comprises a computer-readable medium **204** which may be magnetic, digital, optical, or any format configurable to comprise computer-executable instructions that may be executed by a processor, such as processor **206**.

Processor **206** may be configured to execute instructions on the computer-readable medium, such as computer-readable medium **204**, received from a user input device **208**, lever switch **210** and/or a network connection **212**. The user input device **208** may include any components or group of components (including a switch similar or identical to lever switch **210**) that allows a user to provide an input to dispensing system **202**, which may be mechanical, electrical, or electromechanical. Novel uses of user input device **208** may be implemented in accordance with one or more novel methods described herein. As one example, user input device **208** may be used in conjunction with step **302** shown in FIG. 3. At step **302**, instructions may be received for dispensing a beverage. In one embodiment, user input device **208** may allow a user to instruct dispensing system **202** to dispense a specific beverage formula. In one embodiment, user input device **208** may comprise a touch screen that is in operative communication with electronic circuitry **129**. The touch screen may be configured to display a plurality of beverage classes. For example, in one embodiment, the classes may include, but are not limited to: colas, diet colas, energy drinks, water, fruit juices and combinations of any of these groups. In certain embodiments, a user may be able to pick a beverage class from a group of classes. In various embodiments, the display of possible beverage



for selection may be adjusted based upon the levels or presence of specific ingredients detected in dispensing system 202.

The touch screen may be configured to allow a user to first select a specific brand of beverage, such as a particular energy drink from a plurality of energy drinks. Still yet, the touch screen may allow a user to pick a specific commercially available beverage and further refine the ingredients to be dispensed to form a similar beverage. In one embodiment, the refined beverage has the same ingredients, however, comprises different proportions or amounts of the ingredients. For example, a user may first select the cola beverage "Pepsi," and then wish to adjust one or more parameters of the Pepsi to be dispensed. For example, the user may wish to adjust the sugar content and/or carbonation of the beverage to be dispensed. In another embodiment, the refined beverage has at least one different ingredient, for example; at least a portion of the high fructose corn syrup may be replaced with various levels of one or more ingredients.

While the exemplary embodiment was described in relation to a touch screen, other input devices may be used in combination with or in lieu of a touch screen. For example, a user may swipe a card having electronic information a sensor, such as for example, an optical, magnetic, or MD sensor to provide a user input. In another embodiment, the user may utilize a biometric input to provide an input. Yet in other embodiments, the user may enter alphanumeric inputs using a keyboard. The lever switch 210 may also be operatively connected to electronic circuitry 129 to provide an input indicative that a receptacle is placed under the nozzle 122.

Network connection 212 may also provide one or more user inputs (as well as transmit outgoing signals) coupling dispensing system 202 to a communication network, such as a LAN or the Internet. The dispensing system 202 (and other devices) may be connected to a communication network via twisted pair wires, coaxial cable, fiber optics or other media. Alternatively, radio waves may be used to connect one or more beverage dispenser systems to the communication network. In one such embodiment, one or more dispensing systems may be in communication with each other and readily transmit and receive information regarding other dispenser systems, including a unique formula dispensed to a particular user. In one embodiment, a plurality of dispensing systems may each be coupled to each other through a central server. Yet in another embodiment, the dispensing systems may communicate directly with each other. Thus, in one or more embodiments, electronic circuitry 129 may include computer-executable instructions for transmitting information to other dispensers and/or a server.

Step 304 of FIG. 3 may be implemented to dispense a first ingredient into a conduit of the dispensing system 202. Looking to the exemplary dispensing system 202 in FIG. 2, a first conduit, such as conduit 214 may also be connected (for example, through a series of valves and/or through tubing 108) to a beverage ingredient source (such, as for example concentrate(s) 110a/110b). During beverage preparation and dispensing, one or more ingredients, such as water 112a/112b and/or concentrates 110a/110b may pass through the first conduit 214. Conduit 214 is merely exemplary, as additional or fewer ingredient sources may be upstream or downstream from conduit 214. Moreover, dispensing system 202 may comprise a plurality of conduits, such as second conduit 216. The second conduit 216 may be in connection with one or more ingredient source, such as water 112a/112b and/or concentrates 110a/110b. In the

illustrative dispensing system 202, the first conduit 214 and the second conduit 216 diverge at the nozzle 122, where ingredients may be mixed and dispensed from the dispensing system 202.

Regarding the nozzle 122, the illustrated dispensing system 202 of this invention may include the single dispensing head 104 (shown in FIGS. 1 and 2) with plural passageways, such as conduits 214, 216 (shown in FIG. 2) through which concentrated ingredients may flow. Valve units 124, 126, and 128 may operate independently from each other and be independently controlled. Thus, the disclosed systems 102, 202 may be constructed so that a single dispensing head 104 may be used to discharge beverages blended from any one of two or more distinct ingredients (such as concentrates) to a single nozzle 122. In certain embodiments, this may eliminate the need to provide the system 102 with multiple dispensing heads wherein each head is employed to dispense a single beverage. Other embodiments, however, may implement a plurality of heads and/or nozzles. Regardless of the quantity of nozzles utilized, those skilled in the art will appreciate that valves 124 and 126 may be simultaneously opened to discharge a beverage that is a desirable mixed blend of two or more concentrates or other ingredients.

Dispensing head 104 may be further designed so that the passage of one or more ingredients comprising carbonated water is discharged has a tapered increase in cross-sectional area along its length as measured starting from the top to the bottom. That is, a conduit or passage within dispensing system may be narrow at the high pressure end and widens considerably, to as much as ten times its width at the low pressure end. Consequently, as the water and gas fluid stream flows through a tapered passage, the pressure of the gas bubbles in the stream may decrease continually but gradually. This gradual decrease in pressure reduces the extent the carbon dioxide, upon the discharge an outlet breaks out of the fluid stream. The reduction of carbonation breakout serves to ensure that the blended beverage has sufficient gaseous-state carbon dioxide to impart a desirable taste.

Conduits 214, 216 may comprise a plurality of sensors to measure one or more parameters of one or more ingredients that travel through the respective conduit 214, 216 to the nozzle 122. The measured parameters of a first ingredient may be used to adjust the amount or parameter of a second ingredient to be dispensed. Yet in other embodiments, the measured parameters of the first ingredient may be used to dispense the amount of that ingredient being dispensed. In certain embodiments, several parameters may be measured within conduit 214 and/or conduit 216. In one embodiment, steps 306, 308, and/or 310 may be implemented to measure the temperature, viscosity, pH, flow rate, and/or pressure of a first ingredient in the first conduit. In one embodiment, step 306 may comprise the implementation of temperature sensor 218 (shown in conduit 214), step 308 may include measurements with flow rate sensor 220 (shown in conduit 216) and step 310 may comprise measurements from PSI meter 222 (shown in conduit 214). While, the sensors are shown in two different conduits (214, 216), those skilled in the art will appreciate that both (and additional) conduits may have each of the above-described sensors as well as additional sensors.

Step 312 may also be implemented to determine if the ingredient (or one of the ingredients) is a non-Newtonian fluid. This determination may be based one or more measurements of steps 308-310 and/or based upon known information regarding the ingredient. For example, an electronic signal may be transmitted from the electronic circuitry 129 that is indicative that the ingredient(s) in at least one conduit

**214, 216** is/are non-Newtonian. If at step **312**, it is determined that the ingredient is non-Newtonian, step **314** may be implemented. At step **314**, one or more sensors may detect or otherwise measure the shear stress and/or strain rate of the ingredient(s). In one embodiment, a first sensor in a first conduit **214** may be used to detect the flow rate of a first fluid; however, a second sensor in the same first conduit **214** may be used to detect the flow rate of a second fluid.

In those embodiments, where the ingredient is non-Newtonian, the shear stress could utilize sensors to first measure the gradient of for example, by using a first sensor to measure the gradient of the velocity profile at the walls of the conduit **214, 216**. Computer-executable instructions on computer-readable medium **204** may use processor **206** to multiply the signal from the first sensor by the dynamic viscosity to provide the shear stress of that particular ingredient or combination of ingredients. In one embodiment, one or more micro-pillar shear-stress sensors may be used in conduit(s) **214, 216**. The micro-pillar structures may be configured to flex in response to the drag forces in close proximity to the outer perimeter of the conduit(s) **214, 216** (i.e., the walls). The flexing may be detected electronically, mechanically, or optically. The result of the flexing may be received as an electronic signal by computer-executable instructions on computer-readable medium **204**. Processor **206** may utilize the received electronic signal to determine wall-shear stress. As discussed above, one or more of the conduits **214, 216** may comprise a temperature sensor **218**, which may transmit electronic signals as an input to electronic circuitry **129**. The input from temperature sensor **218** may also be used in conjunction with one or more other sensors to determine the viscosity of an ingredient of composition comprising a plurality of ingredients.

Further aspects of the invention relate to novel uses of adjustable orifices. For example, in certain embodiments, rather than implement the volumetric measurement then dispensing of ingredients, adjustable orifices may be used to simultaneously measure and dispense ingredients. For example, as an ingredient (or compositions having a plurality of ingredients) flows through a conduit, flow meter **220** and temperature meter **218** may determine the viscosity of the ingredient. Based upon the parameters detected by meters **218** and **220**, information may be received from the electronic circuitry **129** that adjusts, rather than merely opening or closing, an orifice (see, e.g., elements **126** and **224** within conduit **214** within the conduit **214, 216**). In certain embodiments, this may result in a more homogeneous combination of the ingredients. In other embodiments, it may result in less wear and tear on the dispensing device **202**. In yet further embodiments, it may result in more efficient measurements of ingredients. Obtaining accurate measurements of ingredients may be of special importance, for example, when dealing with micro-nutrients, such as nutrients that comprise less than about 5% of the entire beverage or composition. In certain embodiments, a first ingredient may be dispensed from dispensing system **202** or at about 6% of the final beverage.

In one embodiment, the flow rate of at least one ingredient may be adjusted by the same mechanism that measures the flow rate. For example, exemplary flow rate sensor **220** (shown in conduit **216** of FIG. 2) may comprise a turbine or a paddle meter that is configured to measure the flow rate of an ingredient within conduit **216** (this measurement may be conducted in cooperation with information received from one or more other sensors within dispensing device **202**). Based upon the determination of the flow rate, electronic circuitry **129** may transmit a signal that causes a drag placed

upon at least a portion of sensor **220** (such as a turbine or paddle portion) thus acting as a restrictive orifice, such that the quantity of ingredient that is dispensed through conduit over a predetermined period of time is reduced. Likewise, electronic circuitry **129** may transmit a signal that causes less drag placed upon at least a portion of sensor **220**, (i.e., at least a turbine or paddle), thus acting to increase the quantity of ingredient that is dispensed through conduit over a predetermined period of time is reduced. This may occur during or before step **316**, in which it is determined whether further ingredients are to be dispensed. In further embodiments, one or more parameters of any ingredient being dispensed may be adjusted based upon information received from one or more sensors (such as sensors **218** and **220**). For example, the carbonation levels of the ingredient may be altered to adjust the viscosity of the ingredient being dispensed.

Further, in the preparation of certain compositions to be dispensed, it may not be desirable to dispense a first ingredient under the same pressure as a second ingredient (for example, when dispensing a second ingredient at step **318**). In some instances, it may be desirable to reduce the pressure under which a first ingredient is dispensed, in yet other embodiments; it may be desirable to increase the pressure that an ingredient is dispensed, for example, to ensure proper mixing or the intended profile of the beverage. In certain embodiments, adjustable orifices may be implemented to ensure the optimal flow rate is implemented for certain ingredients. For example, computer-readable instructions may be used to achieve the optimal combination of pressure and flow rate of an ingredient passing through a conduit **214, 216**, such as by use of an adjustable orifice. A simplified graphical illustration is shown by way of element **226**. As seen by element **226**, adjusting an input, such as through a step motor (for example "35°", "55°", or "75°") may be used to obtain a preferred combination of flow rate and pressure. Those skilled in the art will readily appreciate that element **26** is merely illustrative and that other implementations, including the use of more than three adjustable settings, are within the scope of this disclosure.

At step **320**, information regarding the dispensed beverage or composition may be stored on a computer-readable medium, such as computer-readable medium **204**. The computer-readable medium of step **320** is not, however, required to be within or local to the dispensing system **202**. Instead, the information regarding the dispensed beverage may be transmitted through network connection **212** to a remote computer-readable medium. In one embodiment, the unique composition dispensed through the implementation of one or more methods shown in FIG. 3 may be received at a second dispensing system, which may dispense the substantially the same beverage or composition.

FIG. 4 shows a flowchart of an exemplary method in accordance with one embodiment of the invention. At step **402**, it may be determined whether a custom beverage comprises a carbonated ingredient, such as carbonated water. In one embodiment, steps **404** and/or **406** may be performed to select a carbonation source (step **404**) and adjust the carbonation of the selected source (step **406**). For example, at step **404**, it may be determined that the beverage requested contained carbonated water, however, the user requested that the beverage comprise less high fructose corn syrup, therefore the carbonation levels of the beverage may be reduced. Commonly assigned pending U.S. patent application Ser. Nos. 12/703,048 and 12/703,003, which are disclosed herein by reference in their entirety, disclose systems and methods relating to the creation and dispensing

of novel beverage compositions. In one embodiment, the level of carbonation (or any gas) of a second ingredient is adjusted based upon electronic signals received from one or more signals regarding measurements from sensors measuring parameters of a first ingredient. Such parameters may be the flow rate, viscosity, pH, pressure, level of carbonation, level of constituents, such as sugar, water, coloring, etc., and/or any combination of these and other parameters that relate to the first ingredient.

In certain embodiments, the carbonation source selected in **404** may be one of a plurality of sources. For example, different sources may comprise various levels of carbonation; therefore, one source comprising the closest amount of carbonation needed may be selected before adjustment. In certain embodiments, dispensing system **102**, **202** may selectively discharge streams of carbonized and non-carbonized water from separate containers, for example, reservoirs **112a-112b**. Therefore, in certain implementations, the dispensing head **104** can be employed to dispense beverages selectively made from either carbonized or non-carbonized water. Alternatively, the dispensing head **104** may be used to dispense a beverage comprising carbonated water and non-carbonated water. In one embodiment, adjustable orifices are opened simultaneously to cause the simultaneous dispensing of both carbonated and non-carbonated water. This is useful when it is desired to blend these two liquids with a concentrate to produce a lightly carbonated beverage. In one embodiment, by varying the amount of time each orifice is open at one or more predetermined diameters, the extent to which the water supplied for the beverage may be set anywhere between fully carbonated (100% carbonated water supply) to no carbonation (100% non-carbonated water supply).

In yet other embodiments, step **410** may be used to create a carbonation source. In one embodiment, a first conduit such as conduit **214** may comprise water and conduit **216** may comprise carbon dioxide gas. Thus, based upon the sensors **218**, **220**, **222**, and/or other sensors within conduits **214**, **216** or elsewhere within dispensing system **202**, the amount of water that is combined with the carbon dioxide gas is determined and dispensed, such as through an adjustable orifice. Regardless of whether steps **404** and **406** or step **410** is implemented, step **408** may be initiated. In one embodiment, the resultant carbonated ingredient may be dispensed into a conduit, such as conduits **214** and/or **216**, (see, e.g., step **304** of FIG. 3).

It should further be appreciated that not embodiments have all of the above-described features and/or include each step and/or process of the disclosed methods. For example, certain embodiments may be provided with different quantities of fluid passageways and valve units than have been described above with respect to the illustrated embodiments. It is anticipated that these alternative embodiments of the invention may be used to provide a means for firming a beverage from a combination of a plurality of ingredients, which may be discharged from a either a plurality of nozzles or, alternatively, a single nozzle. Moreover, one or more nozzles may be configured to provide a discharge passage that extends vertically downward. Yet in other embodiments, one or more discharge passages for ingredients may have a spiral or helical configuration. While the exemplary dispensing system **102** shown in FIG. 1 may be used in a commercial setting, for example, a restaurant, those skilled in the art will readily appreciate that the teachings of this disclosure may be applied to any dispensing system, such as implemented in bar gun technology and/or residential use. Further,

embodiments within the scope of this disclosure may be used with frozen beverages and/or noncarbonated beverages.

We claim:

1. A non-transitory computer-readable medium comprising computer-executable instructions stored thereon that when executed by a processor cause the processor to perform the steps comprising:

receiving by the processor a first user selection for a beverage;

receiving by the processor a second user selection modifying a parameter of the beverage;

determining by the processor one or more replacement ingredients and an amount of the one or more replacement ingredients to compensate the beverage based on the modified parameter of the beverage;

determining whether the first user selection and the second user selection comprise a carbonated ingredient, selecting a carbonation source based on the first user selection and the second user selection, and adjusting the carbonation level of the selected source; and

instructing a dispenser to dispense a composition based on the first user selection, the second user selection and determination of the one or more replacement ingredients,

wherein the carbonation level is adjusted based on electronic signals received from sensors in the dispensing system regarding parameter measurements,

wherein the parameter measurements include one or more flow rate, viscosity, pH, pressure, level of carbonation and level of constituents, and

wherein the carbonation level is determined and based on one or more of the parameter measurements.

2. The non-transitory computer-readable medium of claim 1 wherein the second user selection comprises an instruction to reduce an amount of sugar content or carbonation of the beverage.

3. The non-transitory computer-readable medium of claim 1, further comprising selecting the carbonation source from a plurality of carbonation sources.

4. The non-transitory computer readable medium of claim 1, wherein the amount of time an orifice is opened is varied to provide for the carbonation level.

5. The non-transitory computer readable medium of claim 1 wherein the composition dispensed is stored and is received at another dispensing system for dispensing the same composition.

6. The non-transitory computer readable medium of claim 1 wherein the method further comprises providing a plurality of beverages to select from and wherein the plurality of beverages is based upon the presence of specific ingredients detected in the dispensing system.

7. A dispensing system comprising:

a user input device configured to transmit an input directing a discharge of a beverage from an apparatus;

a non-transitory computer-readable medium comprising computer-executable instructions that when executed by a processor cause the processor to perform the steps comprising:

receiving by the processor a first user selection for a beverage;

receiving by the processor a second user selection modifying a parameter of the beverage;

determining by the processor one or more replacement ingredients and an amount of the one or more replacement ingredients to compensate the beverage based on the modified parameter of the beverage;

11

determining whether the first user selection and the second user selection comprises a carbonated ingredient, selecting a carbonation source based on the first user selection and the second user selection, and adjusting a carbonation level of the selected source; and  
 5 instructing a dispenser to dispense a composition based on the first user selection, the second user selection, and determining of the one or more replacement ingredients,  
 10 wherein the carbonation level is adjusted based on electronic signals received from one or more signals regarding parameter measurements from sensors in the dispensing system,  
 15 wherein the parameter measurements include one or more of flow rate, viscosity, pH, pressure, level of carbonation, and level of constituents, and  
 wherein the carbonation level is based on one or more of the parameter measurements.

8. The dispensing system of claim 7 wherein the second user selection comprises an instruction to reduce an amount of sugar content or carbonation level of the beverage. 20

9. The dispensing system of claim 7, further comprising selecting the carbonation source from a plurality of carbonation sources.

10. The dispensing system of claim 7, wherein the amount of time an orifice is opened is varied to provide for the carbonation level. 25

11. The computer readable medium of claim 7 wherein the composition dispensed is stored and is received at a second dispensing system for dispensing the same composition. 30

12. The dispensing system of claim 7 wherein the method further comprises providing a plurality of beverages to select from and wherein the plurality of beverages is based upon the presence of specific ingredients detected in the dispensing system.

12

13. A computer-implemented method comprising:  
 receiving by a processor a first user selection for a beverage;  
 receiving by a processor a second user selection modifying a parameter of the beverage;  
 determining by a processor one or more replacement ingredients and an amount of the one or more ingredients to compensate the beverage based on the modified parameter of the beverage;  
 determining whether the first user selection and the second user selection comprise a carbonated ingredient, selecting a carbonation source based on the first user selection and the second user selection, and adjusting a carbonation level of the selected source; and  
 instructing a dispenser to dispense a composition based on the first user selection, the second user selection and the determination of one or more replacement ingredients, wherein the carbonation level is adjusted based on electronic signals received from Sensors in the dispensing system regarding parameter measurements,  
 wherein the parameter measurements include one or more of flow rate, viscosity, pH, pressure, level of carbonation, and level of constituents, and  
 wherein the carbonation Level is determined and based on one or more of the parameter measurements.

14. The computer-implemented method of claim 13 wherein the composition dispensed is stored and is received at another dispensing system for dispensing the same composition.

15. The computer-implemented method of claim 13 wherein the method further comprises providing a plurality of beverages to select from and wherein the plurality of beverages is based upon the presence of specific ingredients detected in the dispensing system.

\* \* \* \* \*