



US009519522B1

(12) **United States Patent**
Phadke

(10) **Patent No.:** **US 9,519,522 B1**

(45) **Date of Patent:** **Dec. 13, 2016**

(54) **USE OF POWER DATA IN THE SELECTION OF RESOURCES FOR PERFORMANCE OF PROCESSES**

(71) Applicant: **Symantec Corporation**, Mountain View, CA (US)

(72) Inventor: **Dhanashri Phadke**, Roseville, CA (US)

(73) Assignee: **Veritas Technologies LLC**, Mountain View, CA (US)

(*) Notice: Subject to any disclaimer, the term of this patent is extended or adjusted under 35 U.S.C. 154(b) by 243 days.

(21) Appl. No.: **14/041,608**

(22) Filed: **Sep. 30, 2013**

(51) **Int. Cl.**
G06F 9/46 (2006.01)
G06F 15/173 (2006.01)
G06F 1/00 (2006.01)
G06F 1/26 (2006.01)
G06F 9/50 (2006.01)
G06F 1/32 (2006.01)

(52) **U.S. Cl.**
CPC **G06F 9/5094** (2013.01); **G06F 1/329** (2013.01)

(58) **Field of Classification Search**
None
See application file for complete search history.

(56) **References Cited**

U.S. PATENT DOCUMENTS

8,250,389 B2 *	8/2012	Archer	G06F 1/32
			709/201
8,612,984 B2 *	12/2013	Bell, Jr.	G06F 9/5094
			713/320
2003/0084359 A1 *	5/2003	Bresniker et al.	713/324
2010/0138837 A1 *	6/2010	Olsson et al.	718/102
2012/0185710 A1 *	7/2012	Gellerich et al.	713/320

* cited by examiner

Primary Examiner — Bing Zhao

(74) *Attorney, Agent, or Firm* — Campbell Stephenson LLP

(57) **ABSTRACT**

Various systems and methods for selecting resources (such as of a distributed storage system) for performing file operations (such as backup operations) based on power-usage characteristics of these resources. For example, one method involves receiving an input, where the input identifies a process to be performed. The method also involves accessing power data, where the power data indicates power usage for the process as performed using one or more resources of a plurality of resources. The method also involves selecting, using one or more processors, a selected resource from the resources based, at least in part, on the power data.

20 Claims, 10 Drawing Sheets

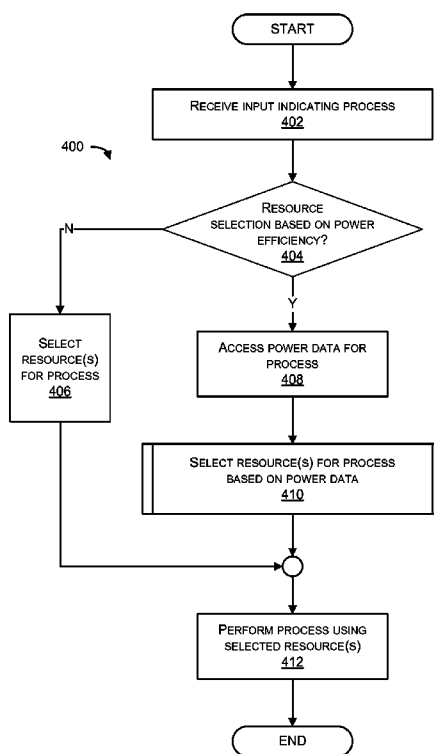

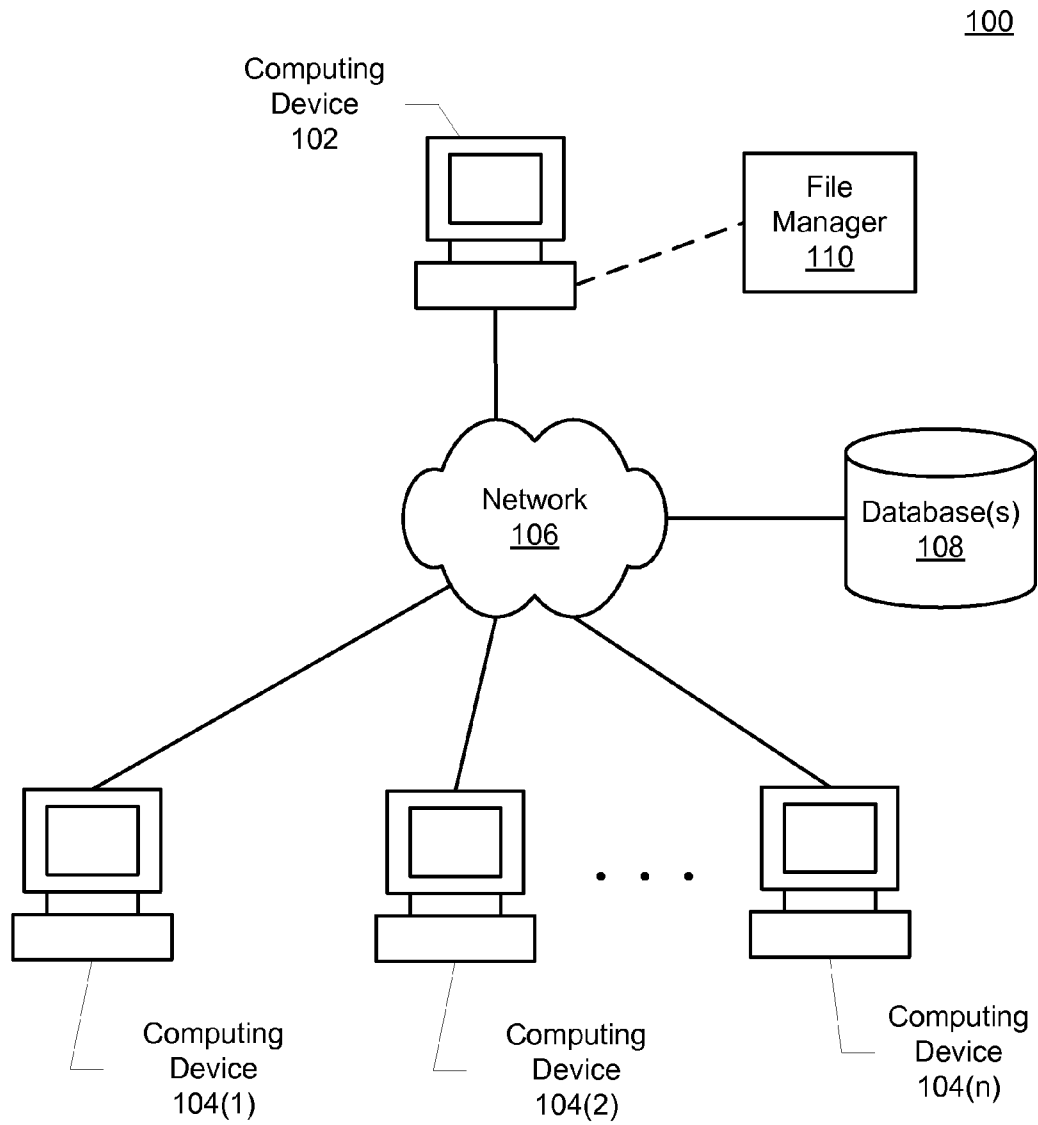

Fig. 1

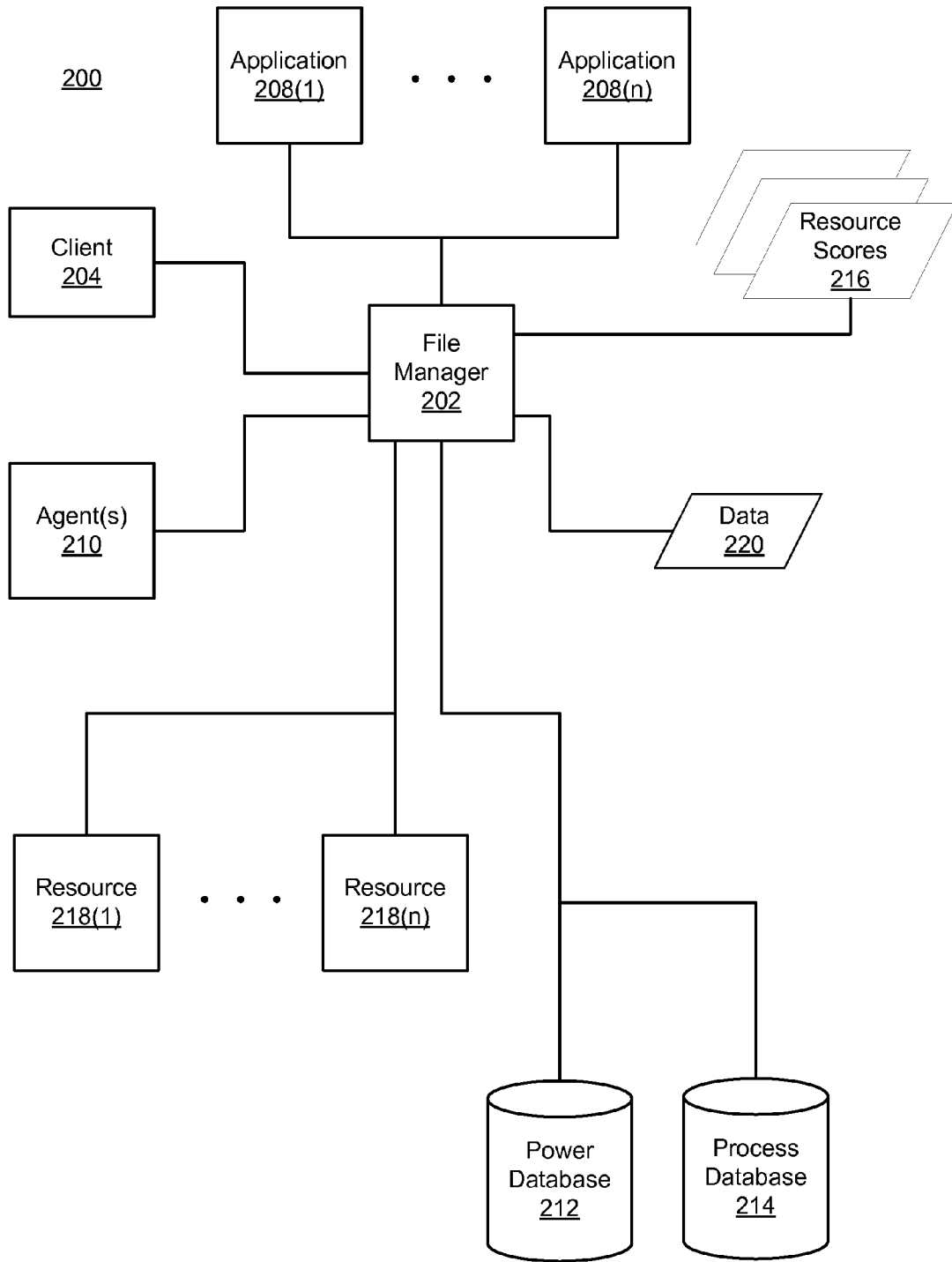

Fig. 2

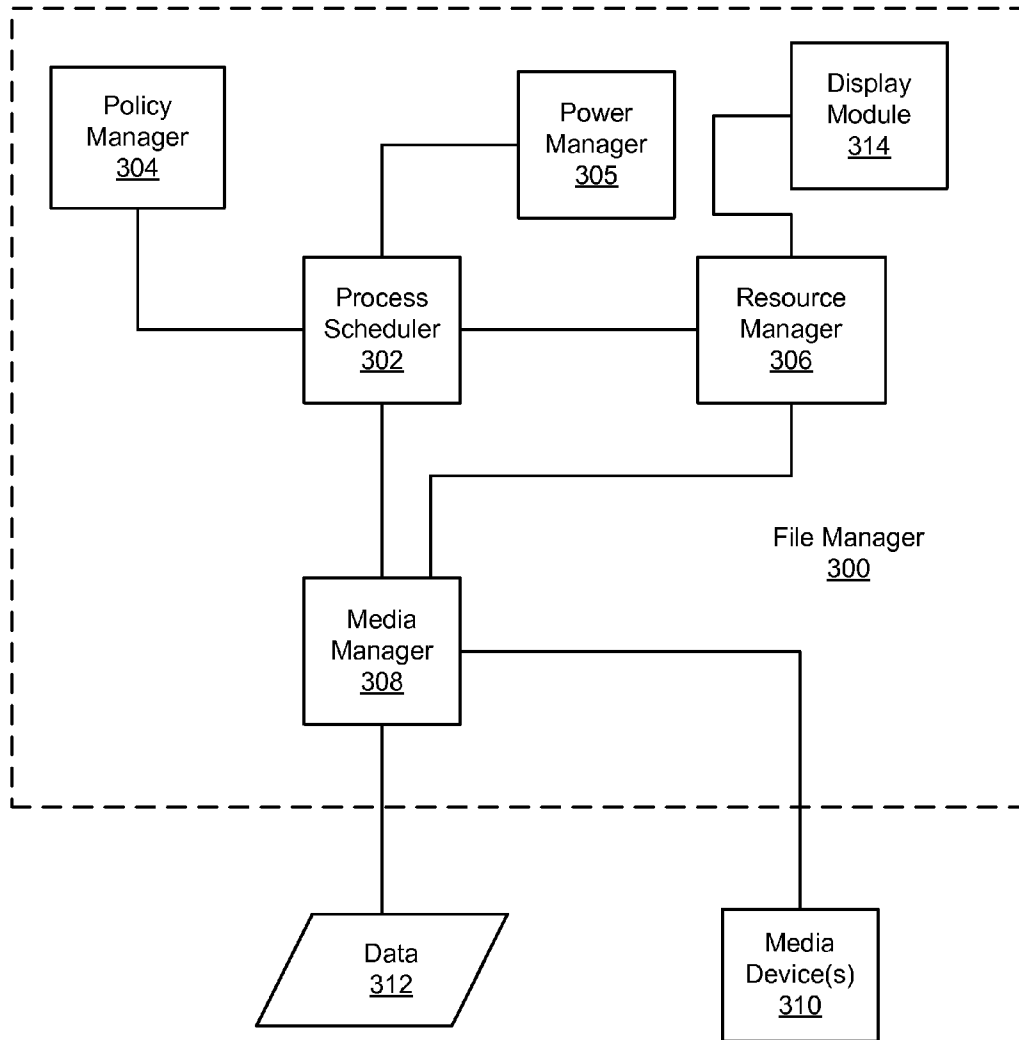

Fig. 3

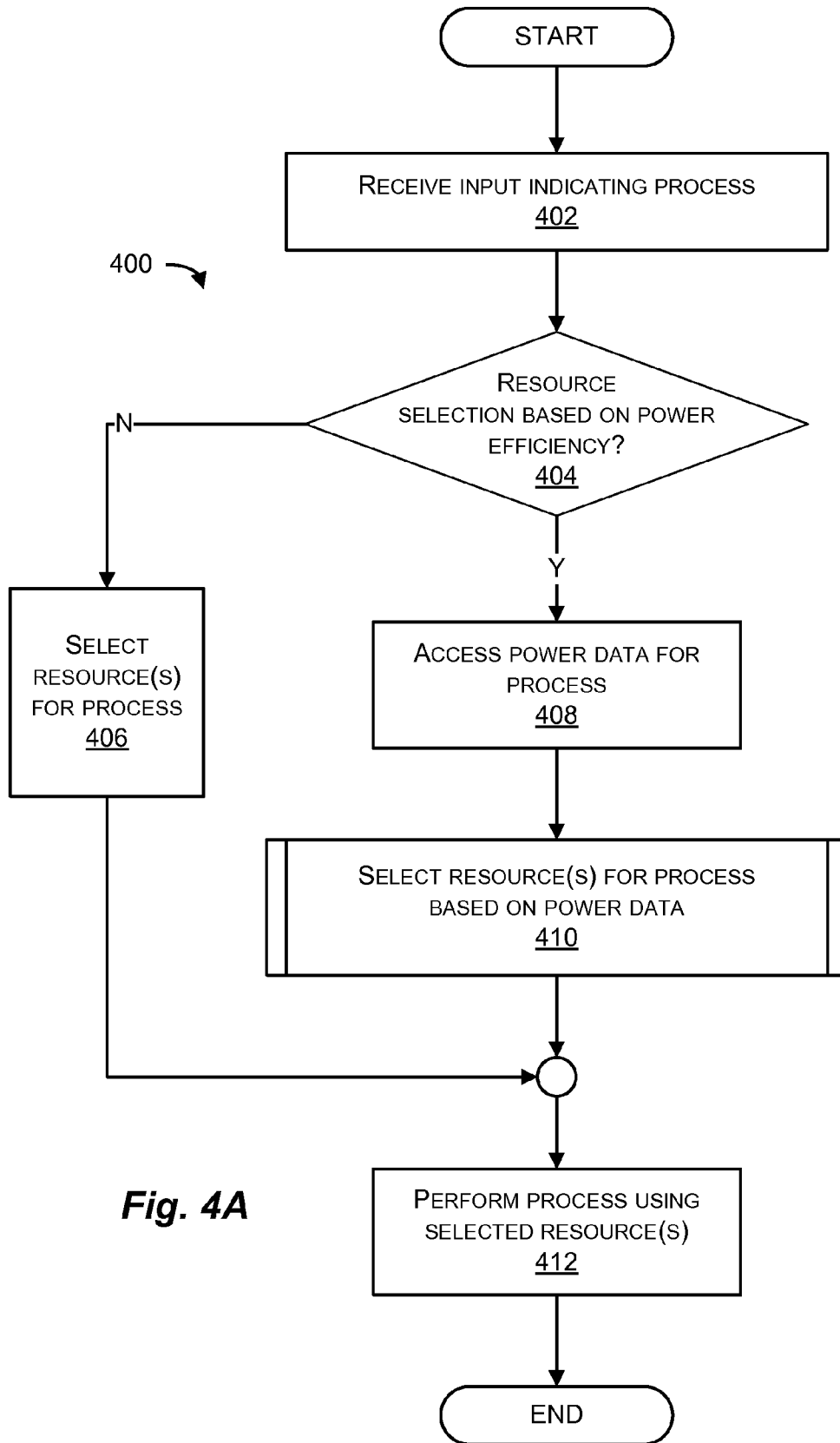

Fig. 4A

450 ↗

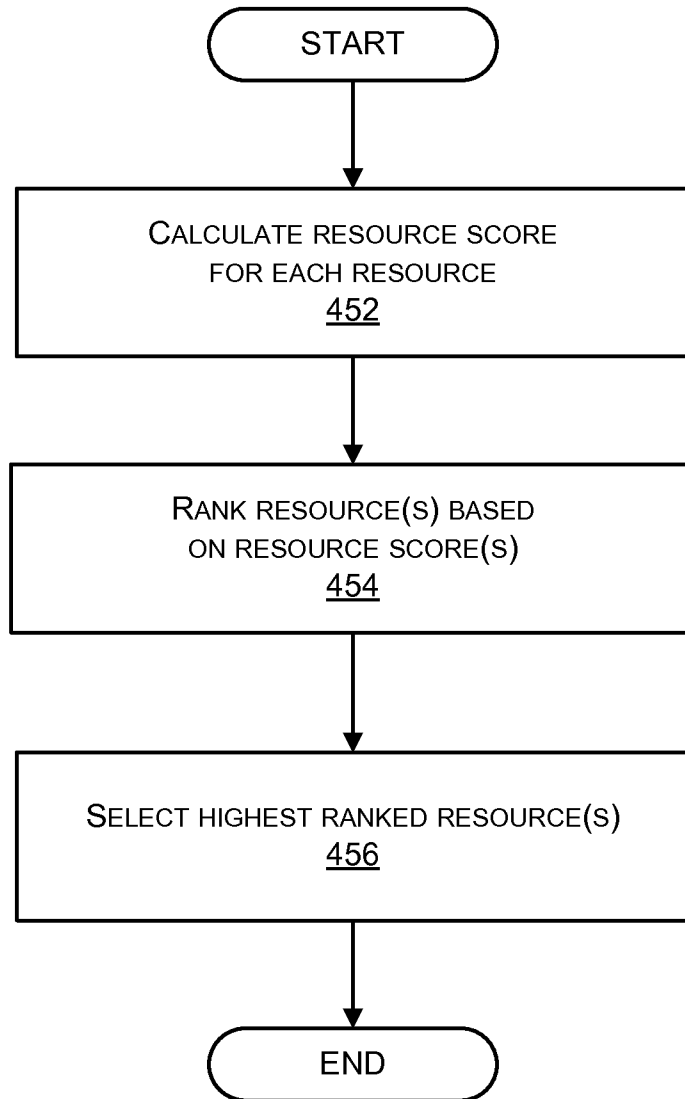

Fig. 4B

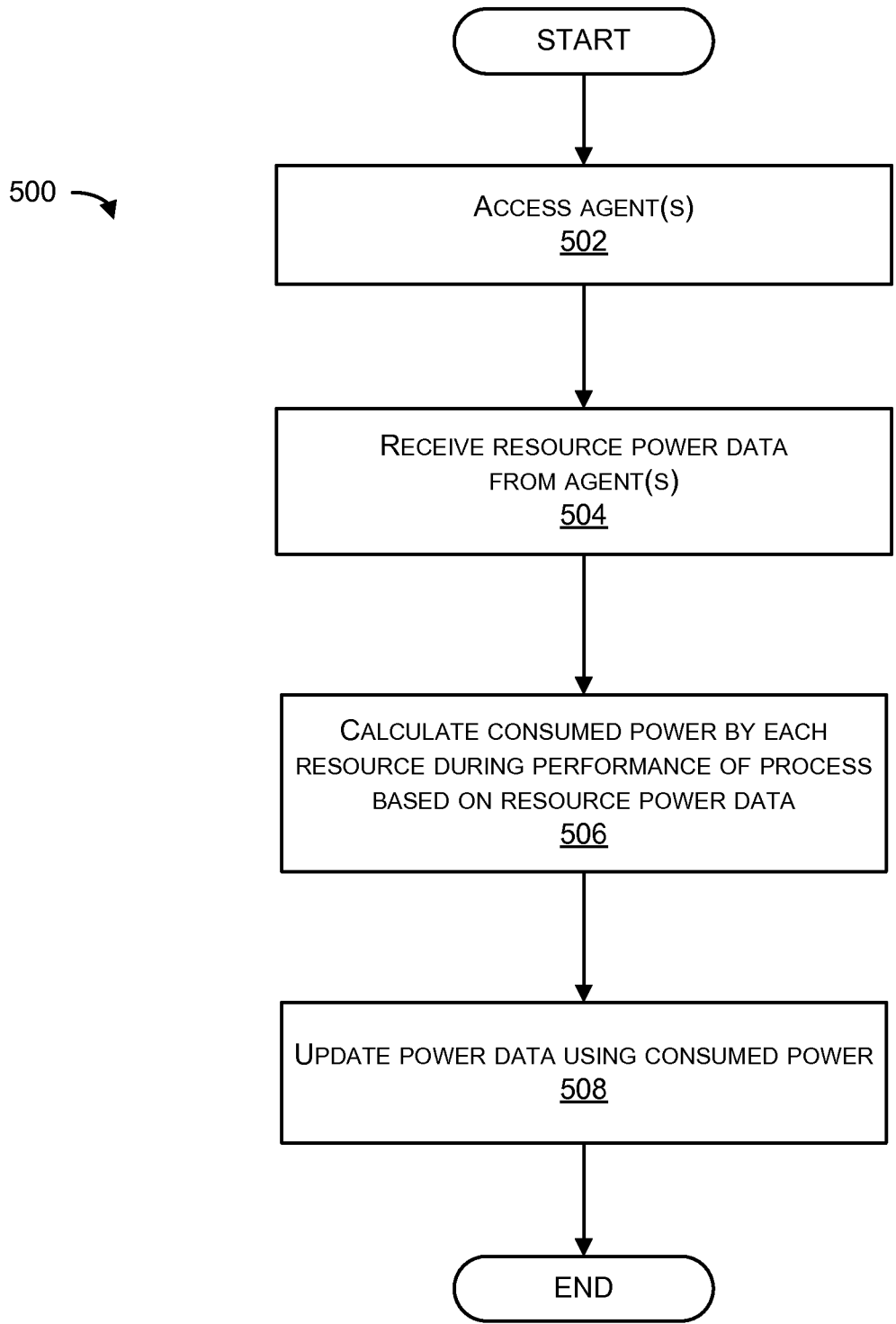

Fig. 5

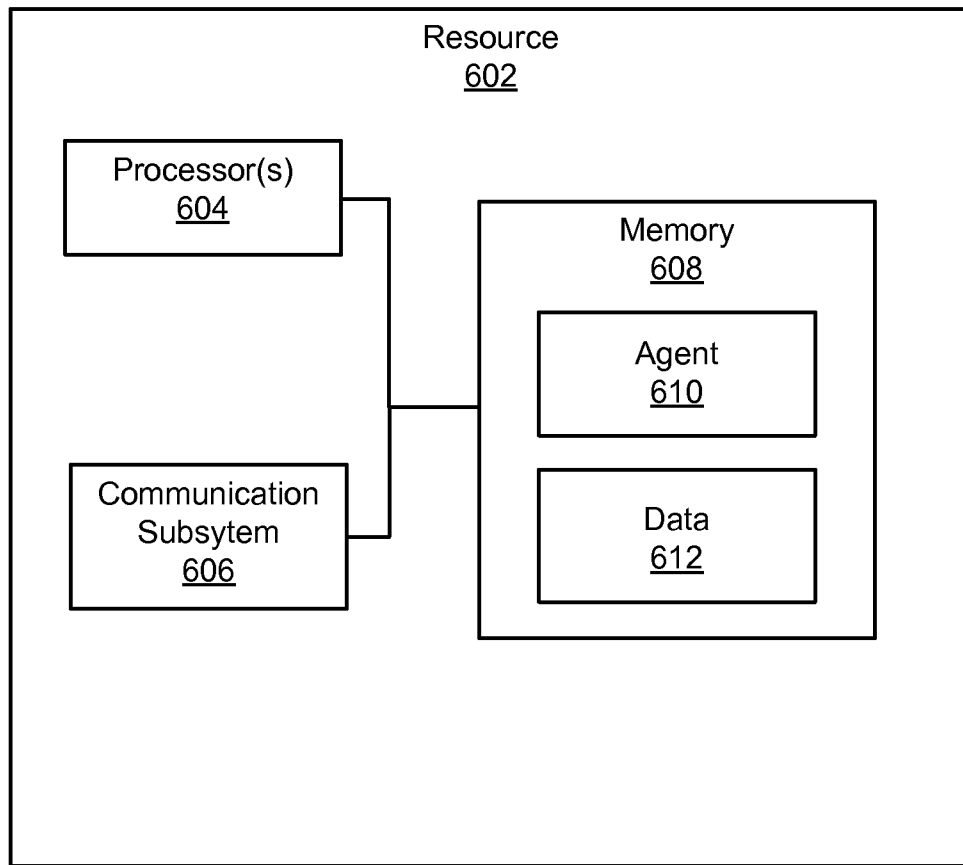

FIG. 6

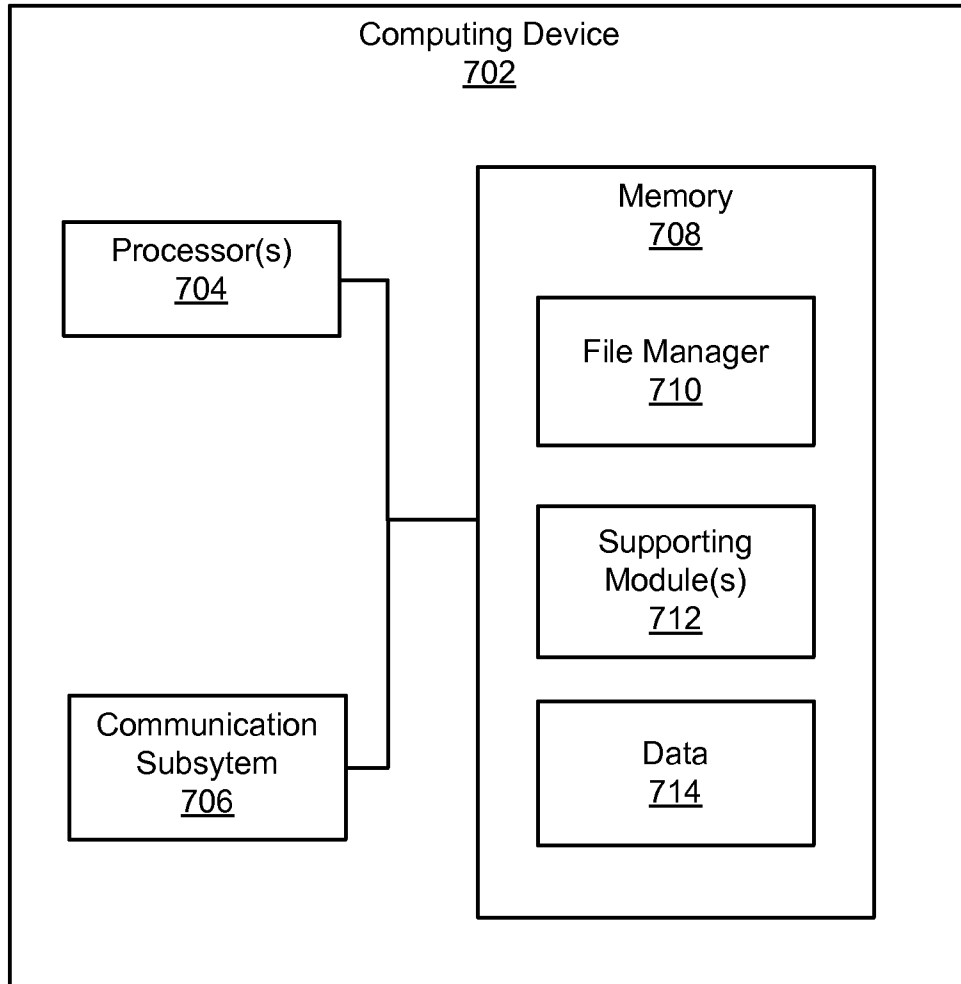

Fig. 7

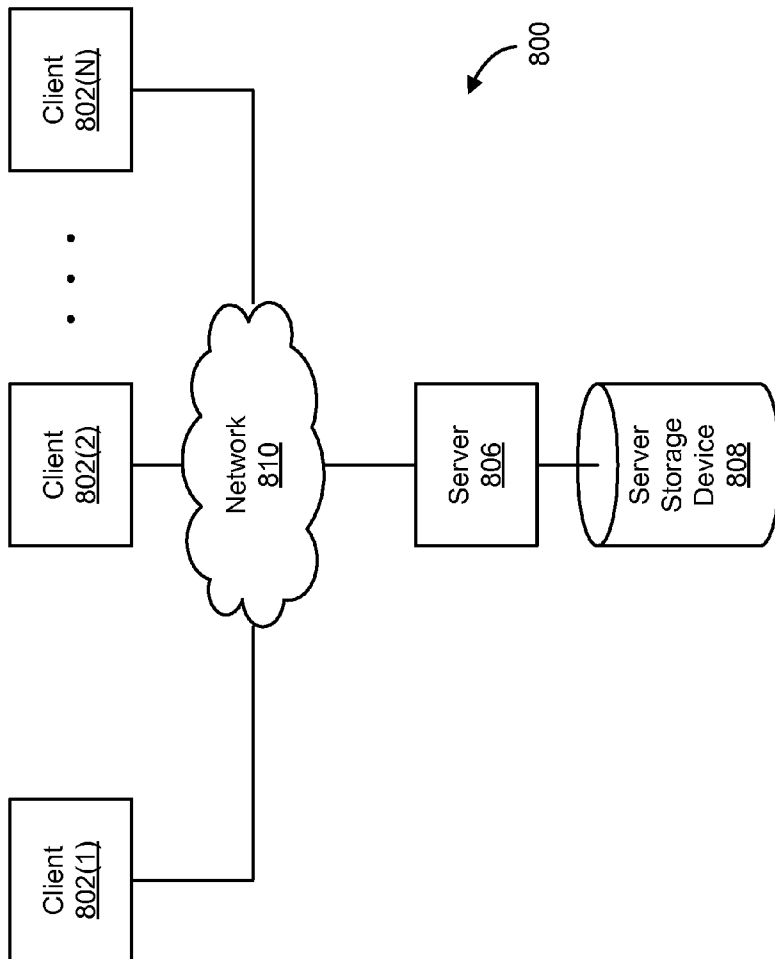

Fig. 8

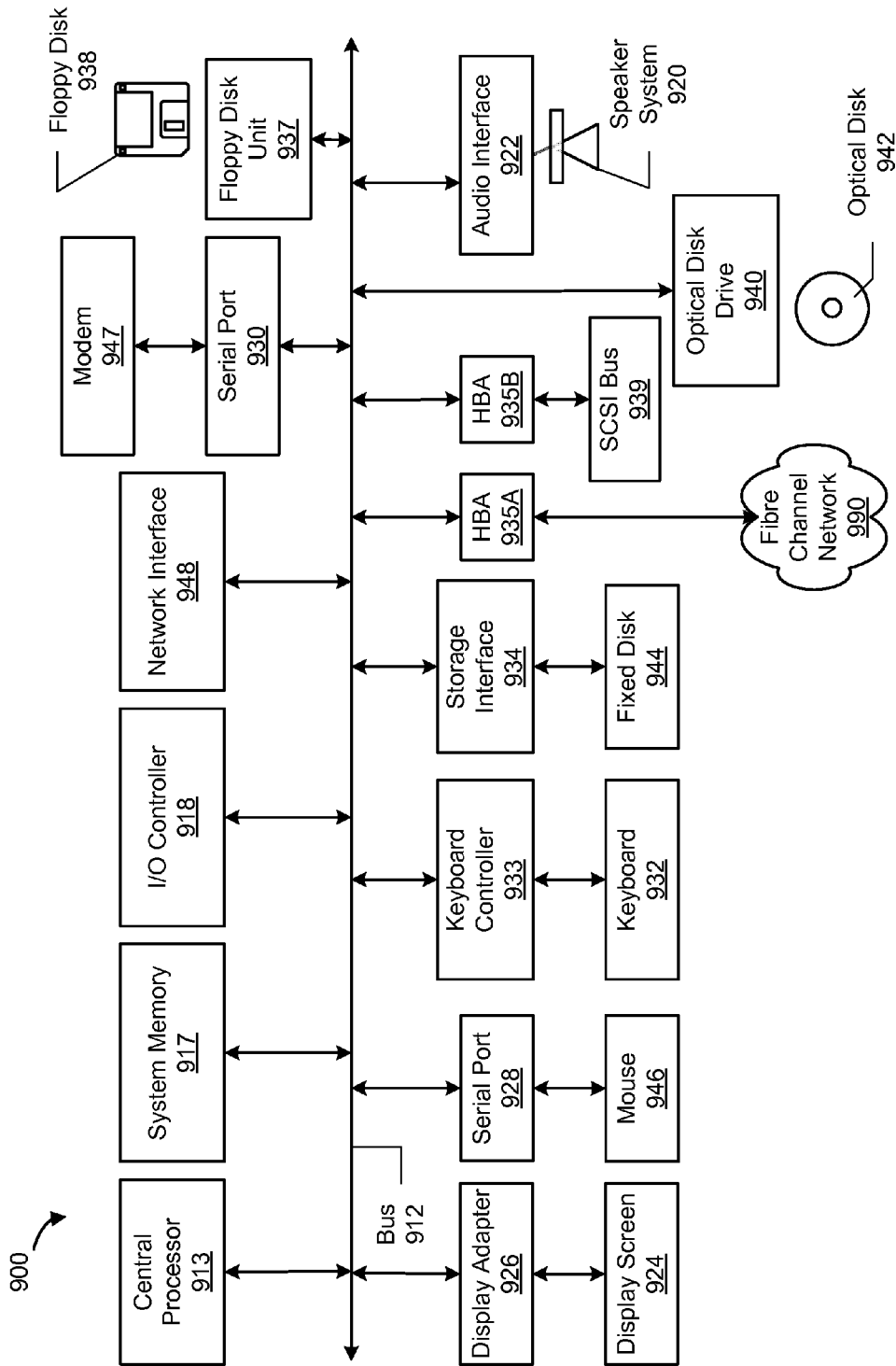

Fig. 9

1

USE OF POWER DATA IN THE SELECTION OF RESOURCES FOR PERFORMANCE OF PROCESSES

FIELD OF THE INVENTION

This application relates to distributed storage systems. Particularly, this application relates to selecting resources for power-efficient file operations.

BACKGROUND OF THE INVENTION

As businesses increasingly rely on computers for their daily operations, managing the vast amount of business information generated and processed has become a challenge. Most large businesses have a wide variety of application programs managing large volumes of data stored on many different types of storage devices across various types of networks and operating system platforms. These storage devices can include tapes, disks, optical disks, and other types of storage devices.

Storage area networks (SANs) including hundreds of storage devices can be used to provide storage for hosts. SANs offer a variety of topologies and capabilities for interconnecting storage devices, subsystems, and server systems. A variety of interconnect entities, such as switches, hubs, and bridges, can be used to interconnect these components. These varying topologies and capabilities allow storage area networks to be designed and implemented that range from simple to complex configurations.

Performing various operations on the vast amount of data stored by such distributed storage systems use power, as various components of such distributed storage systems consume power to operate. Thus, accompanying this flexibility in distributed storage is the complexity of managing a large number of devices, including their power consumption.

BRIEF DESCRIPTION OF THE DRAWINGS

The embodiments of the present application may be better understood, and its numerous objects, features, and advantages made apparent to those skilled in the art by referencing the accompanying drawings.

FIG. 1 is a block diagram illustrating a distributed storage system, according to one embodiment.

FIG. 2 is a block diagram illustrating various components of a power selection system, according to one embodiment.

FIG. 3 is a block diagram illustrating example elements of a file manager, according to some embodiments.

FIGS. 4A and 4B are flowcharts illustrating methods for selecting resources based on power consumption, according to one embodiment.

FIG. 5 is a flowchart of a method for updating power data, according to one embodiment.

FIG. 6 is a block diagram illustrating example resources, according to some embodiments.

FIG. 7 is a block diagram illustrating an example computing device, according to one embodiment.

FIG. 8 is a block diagram illustrating a network architecture in which embodiments of the present application can be implemented.

FIG. 9 is a block diagram that illustrates an example of a computer system suitable for implementing embodiments of the present application.

While the embodiments of the application are susceptible to various modifications and alternative forms, specific

2

embodiments are provided as examples in the drawings and detailed description. It should be understood that the drawings and detailed description are not intended to limit the embodiments to the particular form disclosed. Instead, the intention is to cover all modifications, equivalents and alternatives falling within the spirit and scope of the invention as defined by the appended claims.

DETAILED DESCRIPTION

Embodiments of the present application are directed to systems and methods for automatically selecting resources (such as of a distributed storage system) for performing file operations (such as backup operations) based on power-usage characteristics of these resources. For example, one method involves receiving an input, where the input identifies a process to be performed. The method also involves accessing power data, where the power data indicates power usage for the process as performed using one or more resources of a plurality of resources. The method also involves selecting, using one or more processors, a selected resource from the resources based, at least in part, on the power data. Example systems for implementing these methods are shown in the following Figures, including FIG. 1.

FIG. 1 shows a system 100 that includes computing device 102 that is coupled to computing devices 104(1)-104(n) via network 106. Each of computing devices 102 and 104(1)-104(n) can be implemented using any type of a computer, such as a personal computer, a workstation, a server device, a mobile device (e.g., a smart phone, a tablet computer, a smart watch), and/or other type of a device having one or more processors and a memory. One or more of computing devices 102 and/or 104 can also communicate data (such as power or process data) over a network 106 to and/or from databases(s) 108. Furthermore, computing device 102 can initiate, such as via a file manager 110, one or more file processes, such as backup operations, to be performed on data that is accessed by computing devices 104.

Network 106 can include a WAN (Wide Area Network), such as the Internet, one or more LANs (Local Area Networks), and/or one or more SANs (Storage Area Networks). In some embodiments, network 106 includes one or more network devices, such as routers, switches, and the like, used to facilitate transmission of data between the various computing devices.

File manager 110 can initiate a file process, such as a backup operation for backing-up data that is accessed by computing device 102 and/or 104. The data to be backed-up can be located locally to computing device 102 and/or distributed over one or more computing devices 104. In one embodiment, file manager 110 (and any supporting modules) that initiates such file processes can be distributed among computing device 102 and/or computing devices 104. File manager 110 can interact with and/or include various components, such as described below with reference to FIGS. 2 and 3.

Upon receiving a request to initiate a backup process, file manager 110 can automatically determine resources for performing this backup process. File manager 110 can access power data to support this determination. This data can include, for example, historical, average, and/or projected electricity and/or power use for each hardware and/or software resource. The power data can also include various parameters of the hardware and/or software resources, such as CO2 emissions, performance parameters (e.g., expected speed of completion), a number of disks, servers, software

applications used, and the like. The power data can also include data that can be used to calculate a projected cost of performing the desired process, such as cost of electricity depending on time-of-the-day (as well as per location, as various locations may have different electricity rates). This data can be accessed by accessing database(s) **108**.

File manager **110** can then determine which software application(s) to use to perform the desired process. The selection of the application(s) can be also determined based on the type, number, and/or location of selected hardware resources(s). File manager **110** can determine which hardware resource(s) to use for this process. For example, file manager **110** can determine to use computing device **104(1)** as a server (for executing a chosen application), and one or more media devices (such as hard drives) that are located at computing device **104(2)**. File manager **110** can also determine to use a certain backup software application (to be executed by computing device **104(1)**).

FIG. **2** is a block diagram **200** that illustrates a portion of the distributed storage system of FIG. **1**, according to some embodiments. FIG. **2** illustrates a file manager **202** that automatically selects software and hardware resources to be used for a file system operation, such as for a backup operation. File manager **202** can receive a request to perform a file process, such as a backup operation. This request can be received from a client **204**, which can be a software application or a system administrator. In one implementation, the request is generated by a backup utility application that monitors the data usage and/or integrity of a distributed storage system. The request can indicate a certain file process, such as a backup operation, or another file operation.

Once file manager **202** receives the request, file manager **202** then accesses power data, such as by communicating with a power database **212** and/or a process database **214**. File manager **202** then selects one or more resources (e.g., one or more of resources **218(1)**-**218(n)**) based on the power data, such as by generating and ranking resources via resource score(s), although in other embodiments resource selection can be made without using resource scores. For example, instead of using resource scores, file manager **202** can select one or more resources based on rankings and/or other selection algorithms.

If the resource score approach is used, file manager **202** calculates one or more resource score(s) **216(1)**-**216(n)** (e.g., one resource score for each resource), which indicate the power efficiency of each resource. The resource score can be calculated, e.g., by file manager **202**, based on the accessed power data. File manager **202** can then use the resource score(s) to determine which resource(s) to use for performing the selected process. One embodiment of such score determination is described below with reference to FIG. **4B**.

Regardless of the technique used, file manager **202** selects one or more of resources **218** based on the power data. For example, file manager **202** can determine to execute application **208(1)** using computing device **218(1)**. It is noted that in some implementations, computing resources **218** already have at least one of applications **208** installed. In this case, the computing resource and the application are selected as one unit, e.g., computing resource **218(1)** and application **208(1)**, computing resource **218(2)** and application **208(2)**, and the like. File manager **202** also selects one or more media devices (such as hard drives), e.g., that are controlled by computing device **218(2)**.

File manager **202** can then schedule (or otherwise provision) execution of selected application(s) using the selected resource(s). In one implementation, file manager **202** can

send instructions and/or commands to selected resources to initiate execution of selected application(s) using the selected resource(s). In another implementation, file manager **202** can queue (such as using a queue manager, not shown) the selected application(s) for execution on the selected hardware resource(s). Application **208(1)** then can execute to perform a backup (e.g., a full backup) of data **220** (which can be located at another location, such as a client computing device) to the media devices of computing device **218(2)**.

In some embodiments, before or during execution of the selected application, one or more agent(s) **210** are provisioned on the selected resource(s). In other words, the agents can be provisioned (e.g., executed) in response to the selected process being performed. In one implementation, agent **210** can be implemented as a hardware element. Agent(s) **210** (when executing) can collect information related to the performance of the process on the resource(s). For example, one agent **210** can collect power consumption information for resource **218(1)** as related to the backup process being performed. Agent **210** then transmits this collected data to file manager **202**. File manager **202** can analyze and/or store the collected data in power database **212** and/or process database **214**. It is noted that in some implementations, power database **212** and process database **214** are implemented as a single database. In one implementation, file manager **212** can also display a current element of power being used by the selected process.

Power database **212** stores portions of power data related to power uses of each resource. The power data can be indexed using hashes or order for faster access. The power data can indicate power efficiencies based on a resource being used with other resource(s). For example, power data for a server resource can indicate power efficiencies for that resource if used with a first type of storage media, and similarly, power efficiencies for that resource if used with other types of storage media. The power data can include historical, average, and/or projected electricity and/or power use for each hardware and/or software resource. The power data can also include various parameters of the resources, such as CO₂ emissions for each process being performed by the respective hardware and/or software resource.

The power data can also include performance parameters, hardware characteristics (such as a number of disks, servers), software applications used in conjunction with each hardware resource, and the like. The power data can also indicate requirements on the time and/or amount of data that needs to be processed for a data backup. Furthermore, the power data can indicate power efficiencies based on the time of the day the resource is used. The power data can also indicate various requirements for various types of backup, such as a full backup, an incremental backup of a certain data size, and the like.

Process database **214** can store portions of power data related to requirements of each process, such as power requirements for a backup operation, and the like. Process database **214** can also store threshold data, such that indicates the maximum wattage used by each resource, a maximum permitted load on the overall system and/or per resource, etc. Process database can also indicate a maximum CO₂ threshold for each process/resource. The power data can thus be used to select resources to meet various power usage and/or CO₂ emission requirements that are imposed by cost cutting goals and/or regulatory restrictions.

FIG. **3** is a block diagram that illustrates one implementation of a portion of the distributed storage system of FIG. **2**, according to some embodiments. FIG. **3** illustrates a file

manager 300 (such as file manager 202). It is noted that one or more of the elements of FIG. 3 can be omitted or combined, as desired. Additional element(s) can also be used instead.

File manager 300 includes a process scheduler 302, a policy manager 304, a power manager 305, a resource manager 306, a media manager 308, and a display module 314. Policy manager 304 accesses policies from a policy manager 304. Policy manager 304 can determine whether a request indicates a selection of a power efficient policy or a regular policy. Policy manager 304 communicates this selected policy to process scheduler 302 and/or resource manager 306. A regular policy indicates that the resources (for performing the selected process) can be selected without accounting for power efficiency of the resources.

In this case, a resource manager 306 can select one or more resources for performing the process without regard to the power efficiency of the resource(s). For example, resource manager 306 can select a first available resource even if there are other more power-efficient resources available. In case the request indicates a power efficient policy, process scheduler 302 and resource manager 306 determine which software and/or hardware resources to use for performing the process. Examples of factors that can be considered in this regard are discussed in connection with FIG. 5. Furthermore, resource manager 306 can determine media device(s) 310 that are to be used by the process to read/write data to be processed (such as to access data to be backed-up).

Resource manager 306 also receives data from agents that indicate the power being used (also referred to as consumed power data) by the selected resources. The agents can send power data that indicates not only current power usage (e.g., by a selected server executing the selected application), but also other metrics such as power efficiency, load of the system, current CO2 emissions, and the like. Resource manager 306 is configured to communicate at least a portion of the received consumed power data (or an analyzed version of this data, such as a current average power use) with display module 314. Display module is configured to display current power (or another metric, such as the CO2 emissions) being used by the process, such as by each resource.

Power manager 305 accesses power data from one or more databases. The power data is communicated to process scheduler 302, which uses this data for determining the software and/or hardware resources. Power manager 305 also calculates consumed power by the selected process (e.g., as received from the agent(s) and/or resource manager 306) as performed using the selected resources. Power manager 305 also communicates with the databases to record the consumed power for the process.

Process scheduler 302 and resource manager 306 then communicate with a media manager 308. Media device(s) 310 can include one or more disk drives, tape drives, flash memory, and/or cloud storage, and the like. Media manager 308 determines data 312 on which to perform the selected process. For example, media manager 308 can determine, according to the request, the location of data that is to be backed up. Depending on the process type, media manager 308 can facilitate reading/writing/fetching of the determined portions data 312 to/from media device(s) 310.

FIG. 4A is a flowchart of a method 400 illustrating selection of one or more resources, according to some embodiments. As will be appreciated in light of the present disclosure, this method may be modified in order to derive alternative embodiments. Also, the steps in this embodiment are shown in sequential order. However, certain steps may

occur in a different order than shown, certain steps may be performed concurrently, certain steps may be combined with other steps, and certain steps may be absent in another embodiment. Method 400 is described with reference to variations of the elements described in connection with FIGS. 1-3. In one implementation, at least a portion of method 400 can be implemented and/or performed by a file manager, such as file manager 202.

In element 402, a file manager receives input indicating a process. The process can be one of file operations processes, such as some type of backup of certain data. The input can indicate various characteristics of this process, such as a selection policy (e.g., whether it is based on power efficiency), a process type (e.g., backup (including backup type, such as full, incremental, periodic, etc.)), a desired execution time (such as immediate execution, execution in the next few hours, days, etc., among other alternatives). If the process indicates a power-efficient policy, the desired characteristics can also include maximum power usage (e.g., the power used by the process cannot exceed 100 Watts (W)), minimum acceptable power usage (e.g., any resource allocation that uses 50 W of power for process execution is acceptable), and the like. The input can also indicate a CO2 emission threshold of the process.

In one implementation, the input can also indicate that only the efficiencies of the hardware resources are to be considered, regardless of any efficiency of the software resources. This partial power efficiency requirement is useful, for example, in situations where there's only one backup software application that is available, or where any efficiency differences between various software applications are negligible, or simply to be ignored. In another implementation, the input can indicate that the efficiency of the hardware resources is to have a certain weight, such as 75%, whereas the efficiency of the software resources is to have another weight, such as 25%, for when the resource selection is being performed.

In element 404, the file manager determines whether the input indicates a power-efficient resource selection. As described above, the input can include a policy indicating a type of resource selection. If the input indicates a power-efficient resource selection, element 408 is performed next. If the input indicates a non-power-efficient resource selection, element 406 is performed next.

In element 406, the file manager selects resources based on characteristics other than power efficiency. As described above with reference to FIG. 2, the file manager can select resources based on oldest available resource (such as using a FIFO queue), a round-robin resource selection, resource location, available network bandwidth available to a computing device executing the application selection for the process, and/or free storage space on media devices (such as if the process is a backup), among others.

In element 408, the file manager accesses power data. The power data can be stored using one or more databases, such as a power database and/or a process database. In one implementation, at least a portion of the power data can be cached (and thus accessed faster). The cached power data can be stored using the same computing device used to execute the file manager.

In element 410, the file manager selects resources based on power efficiency. The file manager can select the most power efficient resource(s), such as based on the desired power characteristics (e.g., as specified by the input). In one implementation, the file manager can generate a resource score associated with each resource, and then select the resource(s) with the best resource score. One such imple-

mentation using resource scores is described below with reference to FIG. 4B. However, other characteristics (such as described above) can also be accounted for during resource selection (i.e., instead of or in addition to the power efficiency).

For example, resources can be selected based on their projected CO2 emissions. In one implementation, the file manager can perform various statistical analysis on the power data to determine projected power and/or electricity usage, CO2 emissions, etc., of each resource. The file manager can apply weight to each desired characteristic (e.g., 25% for power usage, 25% for CO2 emissions, 50% to overall cost of usage based of time of day) for each resource. Furthermore, the file manager can apply weights to various types of resources, such as 75% to hardware resources and 25% to software resources. The file manager can calculate the overall scores for each resource then select the most suitable resource(s).

In element 412, the process is performed using the selected resources. For example, the process can be performed by executing a backup application (e.g., application 208(1)) by a selected computing device (e.g., resource 218(2)). The selected backup application 208(1) can perform a backup of selected data onto media devices (e.g., such as also selected by the file manager). Although the selected resources are used in a similar fashion regardless of the selection process (i.e., whether they were selected based on power efficiency), the file manager can perform additional steps when the resource selection is based on power efficiency.

These additional steps include collecting (e.g., via software and/or hardware agent(s)), analyzing, and storing consumed power data, including updating the power data (such as described below with reference to FIG. 5). However, in one implementation, the additional steps of collecting consumed power data is also performed when resources are selected without considering power efficiency, such as to collect a greater sample of power data for analysis.

FIG. 4B is a flowchart of a method 450 illustrating selection of one or more resources, according to some embodiments. As with other method figures presented herein, and as will be appreciated in light of the present disclosure, this method may be modified in order to derive alternative embodiments. In one implementation, method 450 implements element 410 of FIG. 4A. At least a portion of method 400 can be implemented and/or performed by a file manager, such as file manager 202.

In element 452, the file manager calculates a resource score for each resource. In one implementation, the resource score is fully (or substantially fully) based on the power efficiency of each resource. In one implementation, the resource score includes a number from 0-100 (such as where a score of 10 indicates a very poor power efficiency, and a score of 90 indicates a very high power efficiency), but other implementations are completed. The resource score can be, for example, generated according to the total power use, power use per unit of time, power loss from each resource, etc. The resource score can also be a function of a time of day. For example, a certain resource can have a score of 50 during peak hours of 6-8 pm, and a score of 80 during an off-time of 4 am.

It is noted that the application manager can calculate a resource score for software and/or hardware resources. Furthermore, each resource can have a different power score depending on the selected process. For example, one software application can have a score of 80 for a backup process, but only a score of 50 for a data recovery process. This

discrepancy can be caused, for example, by the number of data accesses (by that application) involved, the time of computation and/or other factors. In other words, different software applications can be optimized for different goals.

Furthermore, a media device (i.e., a hardware resource) can have a resource score of 80, which can be further broken down into a resource score of 95 for data reads, but only a score of 65 for data writes (in this case the score of 80 can be a combined, or average, resource score). In one embodiment, the application can forecast the number of data reads and/or writes from/to each media device, and then determine (such as by estimating) the total power that might be expected to be used by each resource for the selected process.

In some embodiments, the file manager assigns a weight for each characteristic (such as power efficiency). The weight assigned to each characteristic can be determined automatically, it can be specified by the input (i.e., by the request), or it can be specified by the policy (e.g., as accessed by a policy manager). For example, a certain policy can indicate that the power efficiency for software resources should be assigned 75% weight, and the other 25% be equally divided between other characteristics. This policy can also indicate that the hardware power efficiency should be assigned 50%, with the network bandwidth assigned 25%, and the amount of free space available assigned 25%.

As noted, the file manager can also account for the best time of day into the resource scores, as allowable by the policy (i.e., the policy can indicate that a backup has to be performed within 12 hours after the backup request is received). The file manager can also make the selection based on a single characteristic, as indicated by the input. For example, the file manager can make the selection based solely on CO2 emissions of each resource, such as to minimize the carbon footprint of the selected process.

In element 454, the file manager ranks the resource(s) based on the resource score(s). The file manager can rank the software and the hardware resources separately, such that applicable applications (i.e., applications that are configured to perform the selected process) are ranked from the highest (i.e., the most power efficient) to the lowest (i.e., the least power efficient). The hardware resources can be ranked in similar fashion.

In element 456, the file manager selects the highest ranked resource(s) based on the ranking scores. The file manager can select the highest ranked application as well as the highest ranked hardware resources for use with that application. In one embodiment, the file manager selects a different type and/or number of hardware resources for each process type and/or application. For example, an application that performs a backup process may use a different type and/or number of hardware resources from another application that performs a snapshot; and a different type and/or number of hardware resources from yet another application that performs a data recovery process.

FIG. 5 is a flowchart of a method 500 illustrating updating of power data, according to some embodiments. As will be appreciated in light of the present disclosure, this method may be modified in order to derive alternative embodiments. Also, the steps in this embodiment are shown in sequential order. However, certain steps may occur in a different order than shown, certain steps may be performed concurrently, certain steps may be combined with other steps, and certain steps may be absent in another embodiment. Method 500 is described with reference to variations of the elements described in connection with FIGS. 1-3. In one implementation, at least a portion of method 500 can be implemented and/or performed by an file manager, such as file manager 202.

In element **502**, the file manager accesses one or more agents. Each agent can be a software program that gathers power consumption data by a resource during performance of a certain process. For example, one agent can measure the consumed power by an application that executes on a computing device. Another agent can measure the consumed power by a computing device when communicating with media devices. Yet another agent can measure the consumed power by media devices when performing various data/file operations, such as reads and writes. As noted, agents can be used regardless of whether power efficiency is used for resource selection. The agents can measure the following metrics of the resources:

- 1) Power input of a computing device/media device;
- 2) The operating system, and other software applications being executed by each computing device;
- 3) Architecture—the number of processing cores (of a processor), cache, memory etc., of each computing device;
- 4) Virtualization—whether virtualization environments are used by each computing device;
- 5) Events and/or clock gating per processor core—some lower level metrics of each computing device;
- 6) Other hardware—related metrics.

As noted, each agent also can record the time of the day for each measurement. As a result, the file manager can determine the cost of power use, such as depending on the billing rate of electricity (which typically varies on the time-of-day).

In element **504**, the file manager receives consumed power data from the agent(s). In one implementation, the consumed power data received from the agents is raw power data, i.e., it is not yet processed or normalized (such as to fit the actual process performance time). The raw power data can be normalized, for example, to numerical values (such as between 0 and 100) to correspond to the scale of power data received from other resources.

In element **506**, the file manager calculates consumed power that is consumed by each resource during the performance of the process. This calculation of consumed power is based on the consumed power data received from the agent(s). The calculation can involve normalizing the consumed power data to the actual execution time. Furthermore, the file manager can calculate the total power that is consumed by a software application, including the power consumed by the hardware resources used by that software application.

For example, the file manager can calculate the total power consumed by a backup application that was executed by computing device **104(1)**, that accessed media devices that were coupled to computing device **104(2)**. In one implementation, such calculation can involve a summation of power consumed by the processor, by memory, by peripherals, by board, and by hard drive(s) (or other local storage media) of each computing device, in addition to the power consumed by the media devices that store the data being operated on by the selected process. For example, the total power can be calculated as:

Total Power=(Sum of power used by processors of computing devices **104(1)** and **104(2)**)+(Sum of power used by physical memory of computing devices **104(1)** and **104(2)**)+(Sum of power used by network devices and other devices used by computing devices **104(1)** and **104(2)**)+(Sum of power used by media devices performing storage operations by computing device **104(2)**)+(Sum of power used by processors of computing devices **104(1)** and **104(2)**).

The file manager can also analyze the power used, such as determining the power consumed by a certain application (such as by comparing the power consumed by a certain computing device when executing a first application to perform a certain process, versus the same computing device executing a second application to perform the same process).

In element **508**, the file manager updates the power data using the consumed power calculated using element **506**. The file manager can update the power data of the power database and/or the process data.

FIG. **6** is a block diagram illustrating of resource **602**, such as a hardware resource of resources **218(1)-218(n)**, according to one or more embodiments. Resource **602** includes one or more processor(s) **604**, a communication subsystem **606**, and memory **608**. Memory **608** can include an operating system (not shown) and an agent **610** (which can implement agent **210**). Processor(s) **604** can execute agent **610**, such as to collect consumed power data **612** for resource **602**. Agent **610** can transmit data **612** to a file manager. It is noted that in some implementations, agent **610** can also collect (e.g., monitor and store) consumed power data for other resources (as some resources may be unable to execute agents) including media devices.

FIG. **7** is a block diagram of a computing device **702**, such as computing device **102** and/or **104(1)-104(n)**, according to one or more embodiments. Node **702** includes one or more processor(s) **704**, a communication subsystem **706**, and memory **708**. Memory **708** can include one or more of operating system (not shown), file manager **710**, supporting module(s) **712**, and data **714**. Processor(s) **704** can execute one or more of operating system, file manager **710**, and/or supporting modules **712**. Communication subsystem **706** can facilitate communication with other computing devices and/or resources over a network.

File manager **710** can implement file manager **110**, file manager **202**, and/or file manager **300**, and can implement one or more of methods **400-500**. Supporting modules **712** can implement one or more modules shown in FIGS. **2** and **3**, such as the policy manager, the process scheduler, the power manager, the resource manager, and the media manager, among others. Data **714** can implement resource scores **216**, node power database **212** and/or process database **214**. Depending on the implementation, data **714** can also implement various other data and/or information used by the file manager, including data received from agents before it is processed by file manager **710**. It is noted that in some embodiments, one or more of elements of computing device **702** may not be used. In some embodiments, one or more of elements of computing device **702** may be combined, as desired.

Elements of network architecture can be implemented using different computer systems and networks. An example of one such network environment is described below with reference to FIG. **8**.

FIG. **8** is a simplified block diagram illustrating a network architecture **800** in which one or more clients are provided with access to a server via various network connections. As depicted in FIG. **8**, clients **802(1)-(N)** are coupled to a network **810**, and so are able to access a server **806** (which can be used to implement computing devices of FIGS. **1** and **2** and/or hardware resources of FIG. **2**) via network **810**. Other servers (not shown) can be used instead to implement these computing devices and/or hardware resources of FIGS. **1-3**. A client can be implemented using, for example, a desktop computer, a laptop computer, a workstation, a server, a cell phone, a smart phone, a network-enabled personal digital assistant (PDA), or the like. An example of

network **810**, which can be used by clients **802(1)-(N)** to access server **806**, is the Internet. Alternatively, access to server **806** can be provided by a local area network (LAN) utilizing Ethernet, IEEE 802.11x, or some other communications protocol. As will be appreciated, server **806** can be accessed by clients coupled directly thereto (not shown).

As also depicted on FIG. 8, server **806** is coupled to a server storage device **808**, which includes a data volume such as database(s) **108** and databases **212** and **214**, among others. Server storage device **808** can be implemented as a single storage device or a collection of storage devices. Server storage device **808** can also be implemented as a storage area network, which couples remote storage devices to a server (e.g., server **806**), such that the remote storage devices appear as locally-attached storage devices to the server's OS, for example.

In light of the present disclosure, those of skill in the art will appreciate that server storage device **808** can be implemented by any type of computer-readable storage medium, including, but not limited to, internal or external hard disk drives (HDD), optical drives (e.g., CD-R, CD-RW, DVD-R, DVD-RW, and the like), flash memory drives (e.g., USB memory sticks and the like), tape drives and the like. Alternatively, those of skill in the art will also appreciate that, in light of the present disclosure, network architecture **800** can include other components such as routers, firewalls and the like that are not germane to the discussion of the present network and will not be discussed further herein. Those of skill in the art will also appreciate that other configurations are possible. For example, clients **802(1)-(N)** can be directly coupled to server storage device **808** without the user of a server or Internet; server **806** can be used to implement both the clients and the server; network architecture **800** can be implemented without the use of clients **802(1)-(N)**; and so on.

As an example implementation of network architecture **800**, server **806**, services requests to data generated by clients **802(1)-(N)** to data stored in server storage device **808**. Any of the functionality of the computing devices and/or file managers can be implemented using one of the other servers in the manner illustrated by FIGS. 1-3.

FIG. 9 depicts a block diagram of a computer system **910** suitable for implementing the present disclosure. Computer system **910** may be illustrative of various computer systems in the networked system of FIG. 1, such as node(s) and/or storage node(s), among others. Computer system **910** includes a bus **912** which interconnects major subsystems of computer system **910**, such as a central processor **913**, a system memory **917** (typically RAM, but which may also include ROM, flash RAM, or the like), an input/output controller **918**, an external audio device, such as a speaker system **920** via an audio output interface **922**, an external device, such as a display screen **924** via display adapter **926**, serial ports **928** and **930**, a keyboard **932** (interfaced with a keyboard controller **933**), a storage interface **934**, a floppy disk drive **937** operative to receive a floppy disk **938**, a host bus adapter (HBA) interface card **935A** operative to connect with a Fibre Channel network **990**, a host bus adapter (HBA) interface card **935B** operative to connect to a SCSI bus **939**, and an optical disk drive **940** operative to receive an optical disk **942**. Also included are a mouse **946** (or other point-and-click device, coupled to bus **912** via serial port **928**), a modem **947** (coupled to bus **912** via serial port **930**), and a network interface **948** (coupled directly to bus **912**).

Bus **912** allows data communication between central processor **913** and system memory **917**, which may include read-only memory (ROM) or flash memory (neither shown),

and random access memory (RAM) (not shown), as previously noted. The RAM is generally the main memory into which the operating system and application programs are loaded. The ROM or flash memory can contain, among other code, the Basic Input-Output system (BIOS) which controls basic hardware operation such as the interaction with peripheral components. Applications resident with computer system **910** are generally stored on and accessed via a computer readable medium, such as a hard disk drive (e.g., fixed disk **944**), an optical drive (e.g., optical drive **940**), a floppy disk unit **937**, or other storage medium. Additionally, applications can be in the form of electronic signals modulated in accordance with the application and data communication technology when accessed via network modem **947** or interface **948**.

Storage interface **934**, as with the other storage interfaces of computer system **910**, can connect to a standard computer readable medium for storage and/or retrieval of information, such as a fixed disk drive **944**. Fixed disk drive **944** may be a part of computer system **910** or may be separate and accessed through other interface systems. Modem **947** may provide a direct connection to a remote server via a telephone link or to the Internet via an internet service provider (ISP). Network interface **948** may provide a direct connection to a remote server via a direct network link to the Internet via a POP (point of presence). Network interface **948** may provide such connection using wireless techniques, including digital cellular telephone connection, Cellular Digital Packet Data (CDPD) connection, digital satellite data connection or the like.

Many other devices or subsystems (not shown) may be connected in a similar manner (e.g., document scanners, digital cameras and so on). Conversely, all of the devices shown in FIG. 9 need not be present to practice the present disclosure. The devices and subsystems can be interconnected in different ways from that shown in FIG. 9. The operation of a computer system such as that shown in FIG. 9 is readily known in the art and is not discussed in detail in this application. Code for selecting resources for power-efficient file operations (such as described above with reference to the methods of FIGS. 4-5), etc., to implement the present disclosure can be stored in computer-readable storage media such as one or more of system memory **917**, fixed disk **944**, optical disk **942**, or floppy disk **938**. Memory **920** is also used for storing temporary variables or other intermediate information during the execution of instructions by the processor **910**. The operating system provided on computer system **910** may be MS-DOS®, MS-WINDOWS®, OS/2®, UNIX®, Linux®, or another known operating system.

Moreover, regarding the signals described herein, those skilled in the art will recognize that a signal can be directly transmitted from a first block to a second block, or a signal can be modified (e.g., amplified, attenuated, delayed, latched, buffered, inverted, filtered, or otherwise modified) between the blocks. Although the signals of the above described embodiment are characterized as transmitted from one block to the next, other embodiments of the present disclosure may include modified signals in place of such directly transmitted signals as long as the informational and/or functional aspect of the signal is transmitted between blocks. To some extent, a signal input at a second block can be conceptualized as a second signal derived from a first signal output from a first block due to physical limitations of the circuitry involved (e.g., there will inevitably be some attenuation and delay). Therefore, as used herein, a second signal derived from a first signal includes the first signal or

13

any modifications to the first signal, whether due to circuit limitations or due to passage through other circuit elements which do not change the informational and/or final functional aspect of the first signal.

Although the present invention has been described in connection with several embodiments, the invention is not intended to be limited to the specific forms set forth herein. On the contrary, it is intended to cover such alternatives, modifications, and equivalents as can be reasonably included within the scope of the invention as defined by the appended claims.

The invention claimed is:

1. A method, implemented in a computer system, comprising:
 receiving an input at the computer system, wherein
 the input is received using one or more processors of the computer system,
 the input identifies
 a process of a plurality of processes, wherein
 each process of the plurality of processes is configured to perform a corresponding operation of a plurality of operations, and
 one or more characteristics,
 the one or more characteristics comprise at least one of a characteristic of the process, or
 a desired characteristic of a performance of the process,
 each of the plurality of processes is configured to be performed using at least one resource of a plurality of resources coupled to the computer system, and the plurality of resources comprise
 a software resource, wherein
 the software resource comprises an application configured to be used in performing the process and to be selected using, at least in part, the one or more characteristics, and
 a hardware resource, wherein
 the hardware resource comprises at least one of a computing device configured to execute the application, or
 one or more storage devices associated with the computing device;
 accessing one or more databases stored in a non-transitory computer-readable storage medium coupled to the one or more processors, wherein
 the accessing is performed by the one or more processors,
 the one or more databases comprise information, the information comprises
 power data, wherein
 the power data is received from one or more resources of the plurality of resources,
 the power data represents power usage by the one or more resources of the plurality of resources resulting from performance of the process using the one or more resources of the plurality of resources;
 selecting a selected resource from the plurality of resources, wherein
 the selecting is based on at least the information, and the selecting is performed using the one or more processors; and
 causing the selected resource to perform the process.

14

2. The method of claim 1, further comprising:
 performing the process using the selected resource, wherein
 the information comprises threshold data, the threshold data represents one or more thresholds the performance of the process is to meet, and
 the information is received from one or more of a plurality of agents, each of which is comprised in a corresponding one of the plurality of resources.
 3. The method of claim 2, wherein
 the application is further configured to be selected based on a process type of the process.
 4. The method of claim 2, further comprising:
 determining consumed power data for the process, wherein
 the consumed power data represents power consumed by the process; and
 recording power consumption data for the process, wherein
 the power consumption data represents power usage resulting from performance of the process during performance of the process, and
 the power consumption data comprises the consumed power data.
 5. The method of claim 4, wherein the recording the power consumption data comprises:
 updating the power consumption data using the consumed power data.
 6. The method of claim 2, wherein
 the process is performed using two or more resources of the plurality of resources, and
 the two or more resources comprise the selected resource.
 7. The method of claim 5, wherein the plurality of processes comprise a backup operation, and the method further comprises:
 if the process is the backup operation, selecting data to be backed-up by the backup operation, wherein
 the power data indicates the power usage for the backup operation.
 8. The method of claim 1, wherein
 the power data further indicates power efficiency of each of the plurality of resources at different times of day, and
 the selecting selects the selected resource based, at least in part, on the power efficiency of the each of the plurality of resources at the different times of day.
 9. The method of claim 1, further comprising:
 displaying current power, wherein
 the current power represents power consumed during performance of the process using the selected resource.
 10. The method of claim 1, wherein
 the input further indicates one or more power characteristics,
 the one or more power characteristics represent one or more of
 a desired power usage by each resource during performance of the process, or
 desired emissions caused by the selected resource during performance of the process, and
 the selecting is further based on the one or more power characteristics.
 11. A computer system comprising:
 one or more processors;
 a process scheduler, executable by the one or more processors, and configured to receive an input, wherein the input identifies

15

a process of a plurality of processes, wherein
 each process of the plurality of processes is configured to perform a corresponding operation of a plurality of operations, and
 one or more characteristics, 5
 the one or more characteristics comprise at least one of a characteristic of the process, or
 a desired characteristic of a performance of the process, 10
 each of the plurality of processes is configured to be performed using at least one resource of a plurality of resources coupled to the computer system, and the plurality of resources comprise
 a software resource, wherein 15
 the software resource comprises an application configured to be used in performing the process and to be selected using, at least in part, the one or more characteristics, and
 a hardware resource, wherein 20
 the hardware resource comprises at least one of a computing device configured to execute the application, or
 one or more storage devices associated with the computing device; 25
 a non-transitory computer-readable storage medium, coupled to the one or more processors, and configured to store one or more databases;
 a power manager module, executable by the one or more processors, configured to access the one or more databases, wherein 30
 the one or more databases comprise information, the information comprises
 power data, wherein 35
 the power data is received from one or more of the plurality of resources
 the power data represents power usage of each of the plurality of processes as performed using the one or more of the plurality of resources; and 40
 a resource manager, executable by the one or more processors, configured to
 select a selected resource from the plurality of resources based on at least the information, and 45
 cause the selected resource to perform the process.

12. The computer system of claim 11, wherein
 the process scheduler is further configured to schedule performance of the process using the selected resource, wherein 50
 the information comprises threshold data,
 the threshold data represents one or more thresholds the performance of the process is to meet, and
 the information is received from one or more of a plurality of agents, each of which is comprised in a corresponding one of the plurality of resources. 55

13. The computer system of claim 11, wherein
 the application is further configured to be selected based on a process type of the process. 60

14. The computer system of claim 11, wherein the computer system further comprises:
 a power module configured to
 determine consumed power data for the process, wherein 65
 the consumed power data represents power consumed by the process, and

16

record power consumption data for the process, wherein
 the power consumption data represents power usage resulting from performance of the process during performance of the process, and
 the power consumption data comprises the consumed power data.

15. The computer system of claim 11, wherein
 the power data further indicates power efficiency of each of the plurality of resources at different times of day, and
 the resource manager performs selection of the selected resource based, at least in part, on the power efficiency of the each of the plurality of resources at the different times of day.

16. The computer system of claim 11, wherein the computer system further comprises:
 a display module configured to display current power data, wherein
 the current power data represents power consumed during performance of the process using the selected resource.

17. A computer program product comprising:
 a plurality of instructions, comprising
 a first set of instructions, executable on a computer system, configured to receive an input, wherein the input identifies
 a process of a plurality of processes, wherein
 each process of the plurality of processes is configured to perform a corresponding operation of a plurality of operations, and
 one or more characteristics,
 the one or more characteristics comprise at least one of
 a characteristic of the process, or
 a desired characteristic of a performance of the process,
 each of the plurality of processes is configured to be performed using at least one resource of a plurality of resources coupled to the computer system, and the plurality of resources comprise
 a software resource, wherein
 the software resource comprises an application configured to be used in performing the process and to be selected using, at least in part, the one or more characteristics, and
 a hardware resource, wherein
 the hardware resource comprises at least one of a computing device configured to execute the application, or
 one or more storage devices associated with the computing device,
 a second set of instructions, executable on the computer system, configured to access one or more databases, wherein
 the one or more databases comprise information, the information comprises
 power data, wherein
 the power data is received from one or more resources of the plurality of resources,
 the power data represents power usage of each of the plurality of processes as performed using the one or more of the plurality of resources,
 a third set of instructions, executable on the computer system, configured to select a selected resource from the plurality of resources based on at least the information, and

17

a fourth set of instructions, executable on the computer system, configured to cause the selected resource to perform the process; and

a non-transitory computer-readable storage medium, wherein the instructions are encoded in the non-transitory computer-readable storage medium.

18. The computer program product of claim 17, wherein the plurality of instructions further comprise:

a fifth set of instructions, executable on a computer system, configured to schedule performance of the process using the selected resource, wherein

the information comprises threshold data,

the threshold data represents one or more thresholds the performance of the process is to meet, and

the information is received from one or more of a plurality of agents, each of which is comprised in a corresponding one of the plurality of resources.

18

19. The computer program product of claim 17, wherein the application is further configured to be selected based on a process type of the process.

20. The computer program product of claim 17, wherein the plurality of instructions further comprise:

a fifth set of instructions, executable on a computer system, configured to determine consumed power data for the process, wherein

the consumed power data represents power consumed by the process, and

record power consumption data for the process, wherein

the power consumption data represents power usage resulting from performance of the process during performance of the process, and

the power consumption data comprises the consumed power data.

* * * * *