



US009509709B2

(12) **United States Patent**  
**Lee et al.**

(10) **Patent No.:** **US 9,509,709 B2**  
(45) **Date of Patent:** **\*Nov. 29, 2016**

(54) **MECHANISM TO AUGMENT IPS/SIEM EVIDENCE INFORMATION WITH PROCESS HISTORY SNAPSHOT AND APPLICATION WINDOW CAPTURE HISTORY**

(71) Applicant: **International Business Machines Corporation**, Armonk, NY (US)

(72) Inventors: **Chien Pang Lee**, Taipei (TW);  
**Hariharan Mahadevan**, Taipei (TW)

(73) Assignee: **International Business Machines Corporation**, Armonk, NY (US)

(\* ) Notice: Subject to any disclaimer, the term of this patent is extended or adjusted under 35 U.S.C. 154(b) by 0 days.

This patent is subject to a terminal disclaimer.

(21) Appl. No.: **14/662,292**

(22) Filed: **Mar. 19, 2015**

(65) **Prior Publication Data**

US 2016/0277426 A1 Sep. 22, 2016

(51) **Int. Cl.**

**H04L 29/06** (2006.01)

**G06F 17/30** (2006.01)

(52) **U.S. Cl.**

CPC ..... **H04L 63/1416** (2013.01); **G06F 17/30864** (2013.01)

(58) **Field of Classification Search**

CPC ..... H04L 63/1416; G06F 17/30864

USPC ..... 726/23

See application file for complete search history.

(56) **References Cited**

U.S. PATENT DOCUMENTS

7,530,106 B1 5/2009 Zaitsev et al.  
7,595,816 B1 \* 9/2009 Enright ..... G06Q 20/18  
348/143

8,881,272 B2 11/2014 Bunker et al.  
2006/0059554 A1 3/2006 Akerman  
2009/0164522 A1 6/2009 Fahey  
2013/0298243 A1 11/2013 Kumar et al.  
2014/0059683 A1 2/2014 Ashley  
2014/0215621 A1 7/2014 Xaypanya et al.  
2014/0223563 A1\* 8/2014 Durie ..... H04L 63/1408  
726/23  
2014/0283083 A1 9/2014 Gula et al.

(Continued)

**OTHER PUBLICATIONS**

IBM, "List of IBM Patents or Patent Applications Treated as Related (Appendix P)," May 20, 2015.

(Continued)

*Primary Examiner* — Harunur Rashid

*Assistant Examiner* — Sakinah Taylor

(74) *Attorney, Agent, or Firm* — Patricia B. Feighan

(57) **ABSTRACT**

A method to augment a plurality of IPS or SIEM evidence information is provided. The method may include monitoring a plurality of processes associated with a computer system. The method may also include identifying a plurality of processes that have network activity. The method may further include capturing the identified plurality of processes that have network activity. The method may also include storing the identified captured plurality of processes that have network activity. The method may include monitoring a plurality of selected programs associated with an operating system of the computer system. The method may also include identifying a plurality of selected programs that have network activity. The method may further include capturing a plurality of screen capture images associated with the identified plurality of selected programs. The method may include storing, by the second component the captured plurality of system process activity.

**7 Claims, 8 Drawing Sheets**

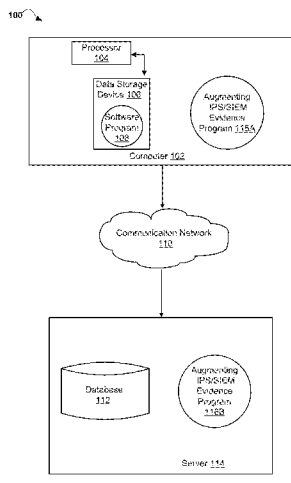

(56)

**References Cited**

U.S. PATENT DOCUMENTS

2015/0064677 A1 \* 3/2015 Baphna ..... G09B 7/00  
434/308  
2015/0264011 A1 \* 9/2015 Liang ..... H04L 63/0209  
726/11

OTHER PUBLICATIONS

Lee et al., "Mechanism to Augment IPS/SIEM Evidence Information With Process History Snapshot an Application Window Capture History," filed May 20, 2015, p. 1-33, U.S. Appl. No. 14/716,961.

Gordon, "Operationalizing Information Security: Putting the Top 10 SIEM Best Practices to Work," Process, Metrics and Technology Considerations, 2010, p. 1-29.

Kibirsktis, "What is the Role of a SIEM in Detecting Events of Interest?," SANS, Nov. 2009, p. 1, SANS™ Institute, <http://www.sans.org/security-resources/idfaq/siem.php>, Accessed on Feb. 25, 2015.

Mell et al., "The NIST Definition of Cloud Computing," National Institute of Standards and Technology, Information Technology Laboratory, Oct. 7, 2009, Version 15.

\* cited by examiner

100

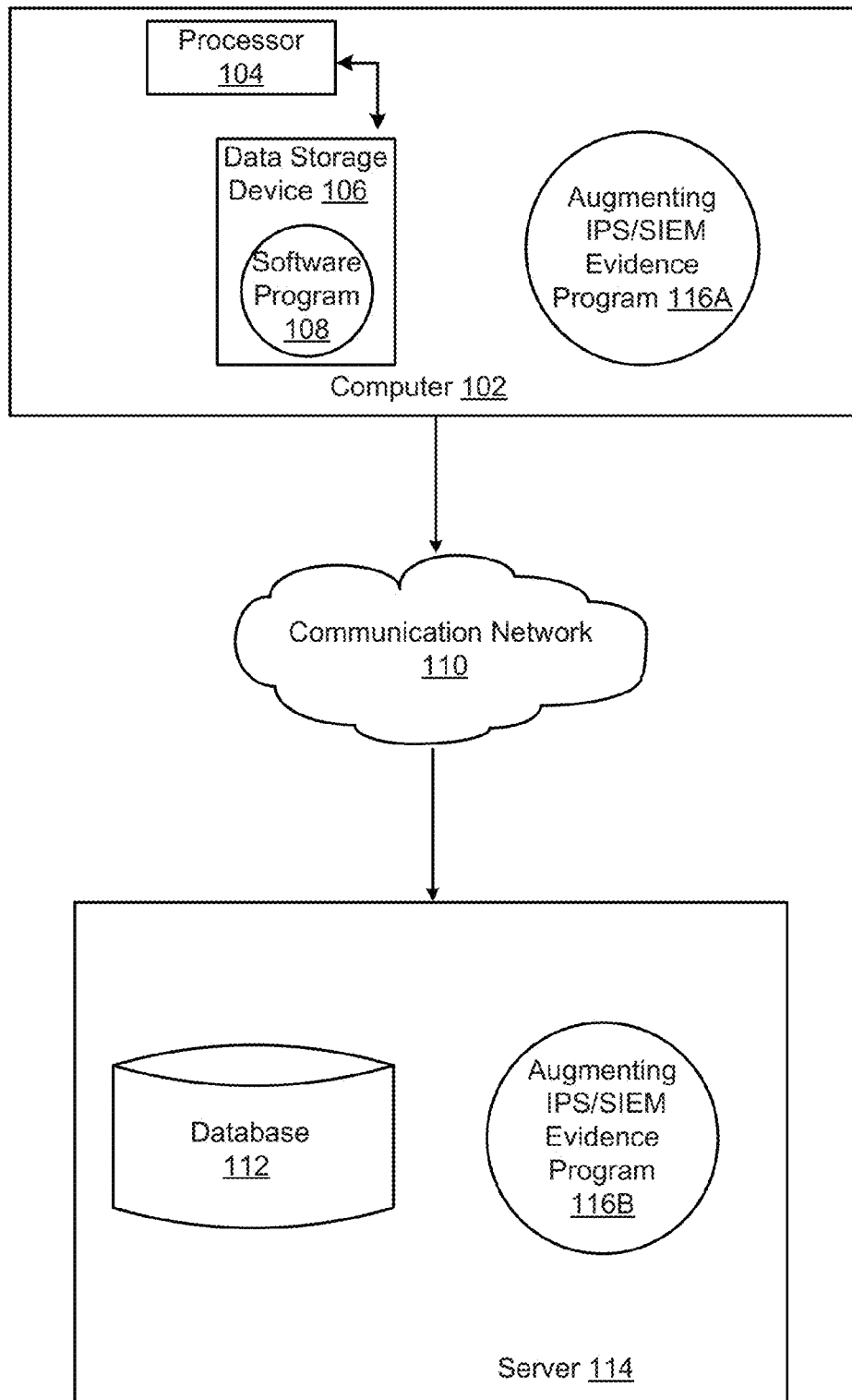

FIG. 1

200

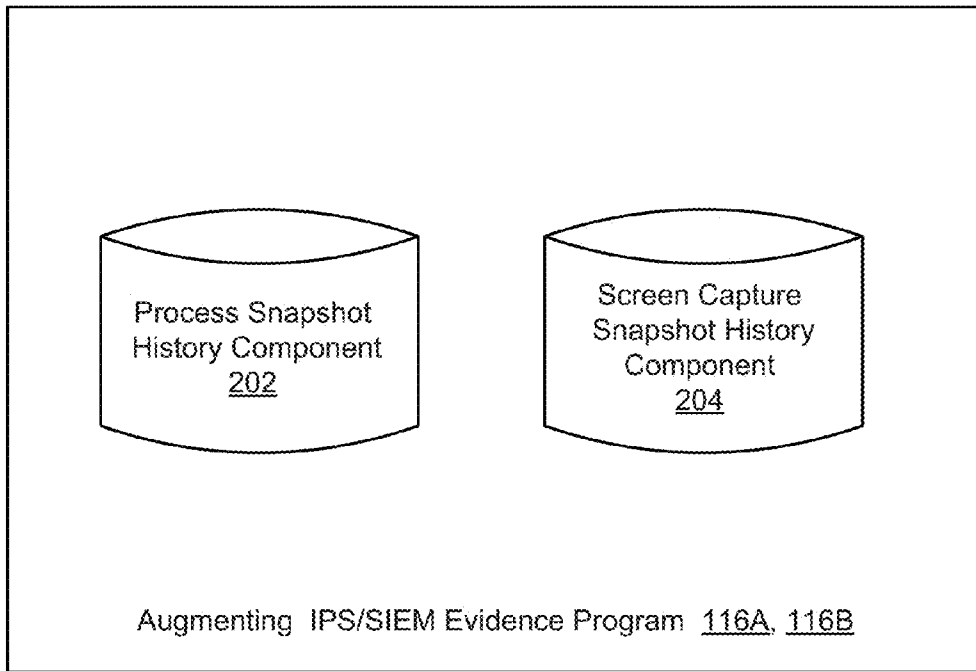



FIG. 2

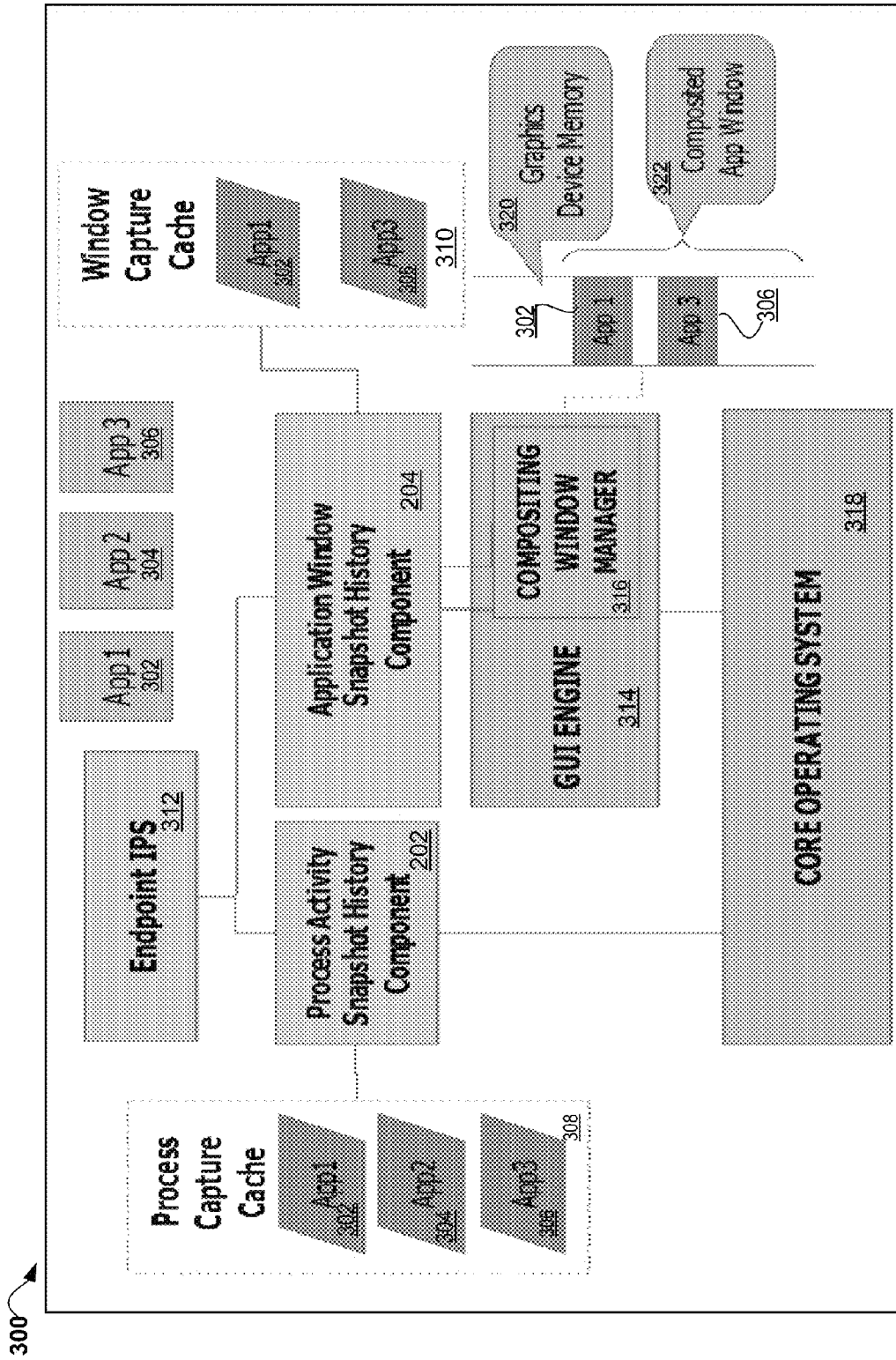

FIG. 3

400 ↘

Initial Process Registration

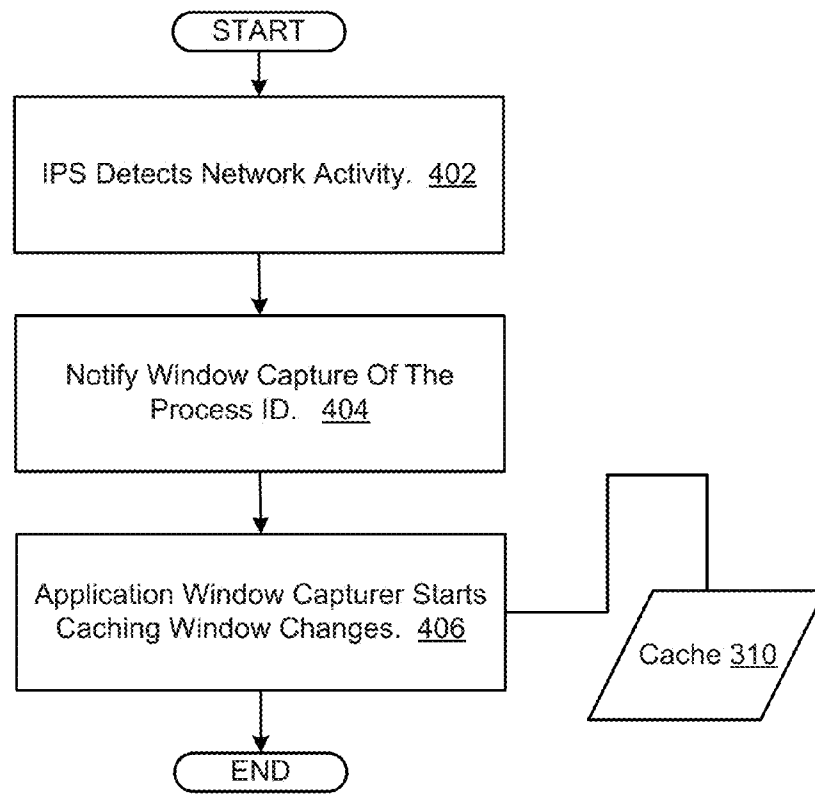

FIG. 4A

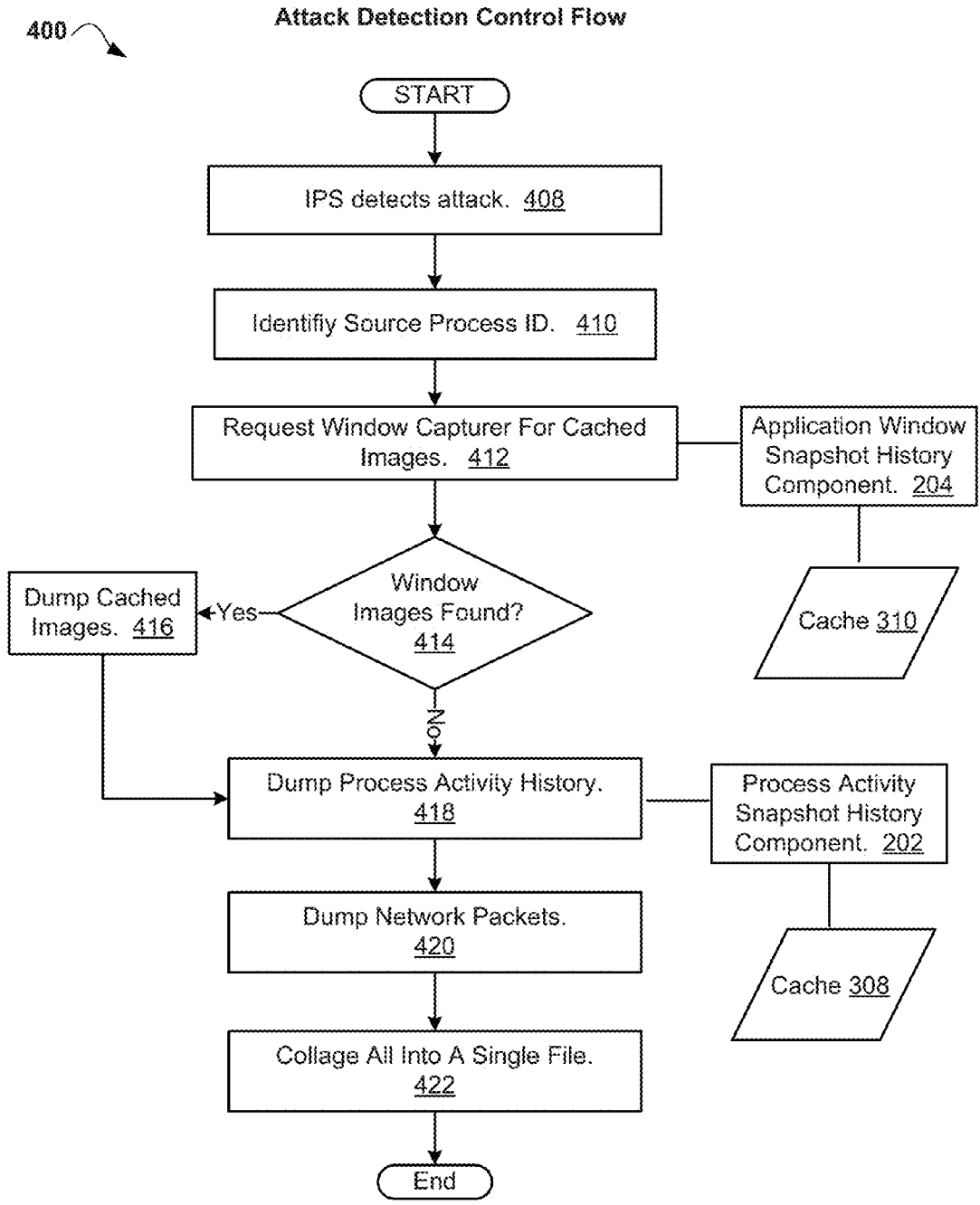

FIG. 4B

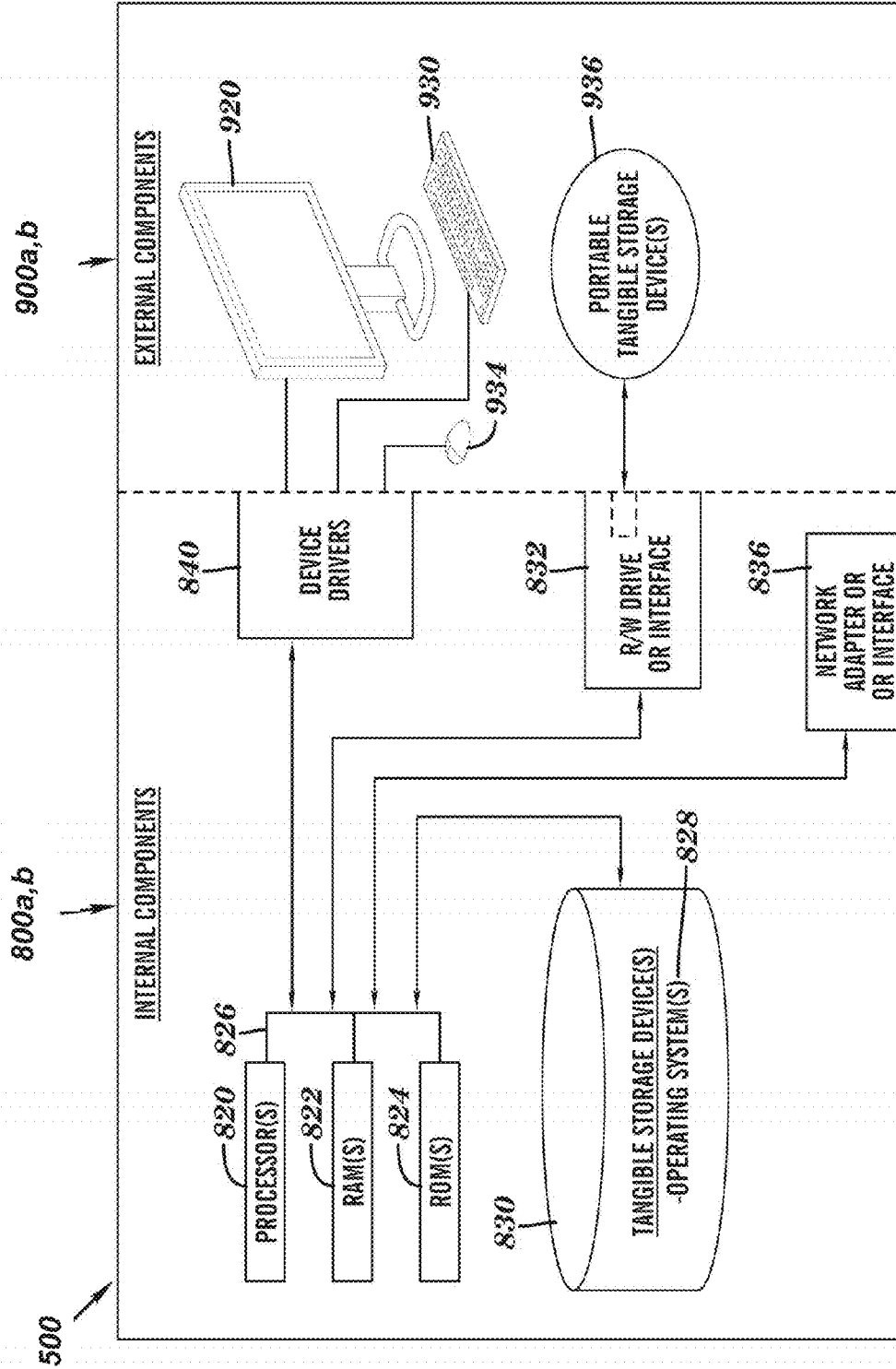

FIG. 5



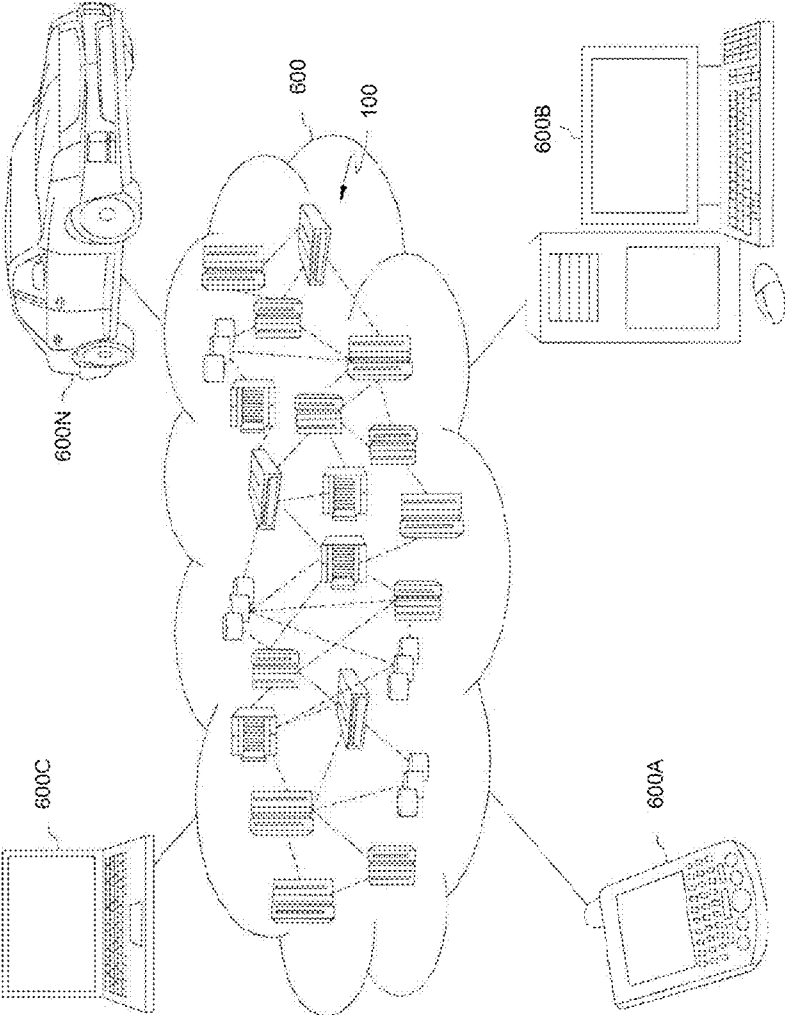

FIG. 6

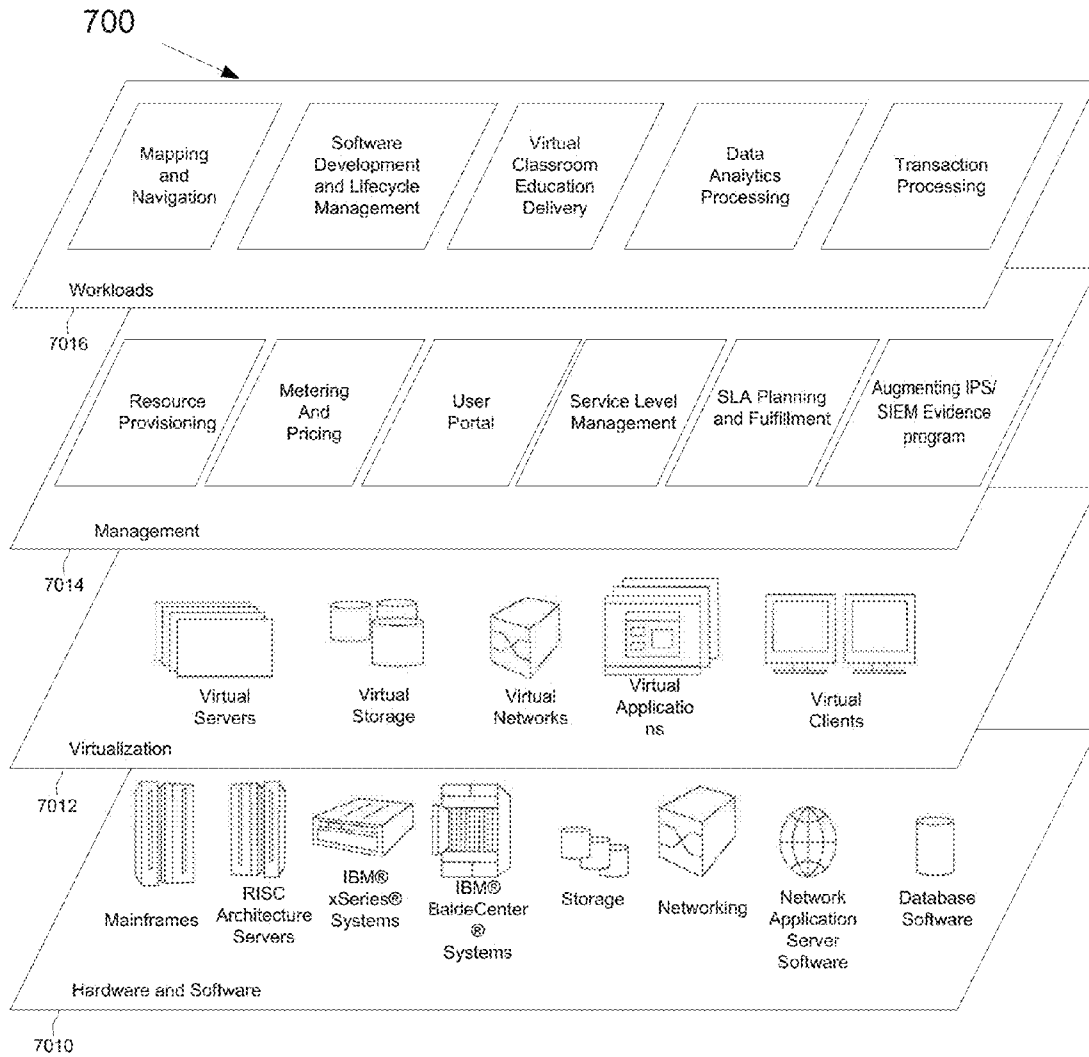

FIG. 7

1

**MECHANISM TO AUGMENT IPS/SIEM  
EVIDENCE INFORMATION WITH PROCESS  
HISTORY SNAPSHOT AND APPLICATION  
WINDOW CAPTURE HISTORY**

BACKGROUND

The present invention relates generally to the field of computers, and more particularly to software vulnerabilities.

Hackers are constantly on the lookout for vulnerabilities in software that they can exploit. Exploiting a vulnerability typically involves a series of actions. If the machine is installed with a network intrusion prevention software (IPS) or Security Information and Event Management software (SIEM) and if the vulnerability pattern is known to it, IPS/SIEM would detect the attempt to exploit the vulnerability and take an appropriate action to counter the attack. As part of this counter measure, IPS/SIEM typically also logs the relevant packet/event information so that it can subsequently be used for analysis to trace the attack.

SUMMARY

According to one embodiment, a method to augment a plurality of IPS or SIEM evidence information is provided. The method may include monitoring a plurality of processes associated with a computer system. The method may also include identifying a plurality of processes within the monitored plurality of processes that have network activity. The method may further include capturing the identified plurality of processes that have network activity. The method may also include storing the identified captured plurality of processes that have network activity. The method may include monitoring a plurality of selected programs associated with an operating system of the computer system. The method may also include identifying a plurality of selected programs within the monitored plurality of selected programs that have network activity. The method may further include capturing a plurality of screen capture images associated with the identified plurality of selected programs. The method may include storing the captured plurality of system process activity.

According to another embodiment, a computer system to augment a plurality of IPS or SIEM evidence information is provided. The computer system may include one or more processors, one or more computer-readable memories, one or more computer-readable tangible storage devices, and program instructions stored on at least one of the one or more storage devices for execution by at least one of the one or more processors via at least one of the one or more memories, whereby the computer system is capable of performing a method. The method may include monitoring a plurality of processes associated with a computer system. The method may also include identifying a plurality of processes within the monitored plurality of processes that have network activity. The method may further include capturing the identified plurality of processes that have network activity. The method may also include storing the identified captured plurality of processes that have network activity. The method may include monitoring a plurality of selected programs associated with an operating system of the computer system. The method may also include identifying a plurality of selected programs within the monitored plurality of selected programs that have network activity. The method may further include capturing a plurality of screen capture images associated with the identified plurality

2

of selected programs. The method may include storing the captured plurality of system process activity.

According to yet another embodiment, a computer program product to augment a plurality of IPS or SIEM evidence information is provided. The computer program product may include one or more computer-readable storage devices and program instructions stored on at least one of the one or more tangible storage devices, the program instructions executable by a processor. The computer program product may include program instructions to monitor a plurality of processes associated with a computer system. The computer program product may also include program instructions to identify a plurality of processes within the monitored plurality of processes that have network activity. The computer program product may further include program instructions to capture the identified plurality of processes that have network activity. The computer program product may also include program instructions to store the identified captured plurality of processes that have network activity. The computer program product may include program instructions to monitor a plurality of selected programs associated with an operating system of the computer system. The computer program product may also include program instructions to identify a plurality of selected programs within the monitored plurality of selected programs that have network activity. The computer program product may further include program instructions to capture a plurality of screen capture images associated with the identified plurality of selected programs. The computer program product may include program instructions to store the captured plurality of system process activity.

BRIEF DESCRIPTION OF THE SEVERAL  
VIEWS OF THE DRAWINGS

These and other objects, features and advantages of the present invention will become apparent from the following detailed description of illustrative embodiments thereof, which is to be read in connection with the accompanying drawings. The various features of the drawings are not to scale as the illustrations are for clarity in facilitating one skilled in the art in understanding the invention in conjunction with the detailed description. In the drawings:

FIG. 1 illustrates a networked computer environment according to one embodiment;

FIG. 2 is an exemplary illustration of the components associated with a program to augment IPS/SIEM Evidence according to at least one embodiment;

FIG. 3 is an exemplary illustration of an architecture diagram according to at least one embodiment;

FIGS. 4A-4B is an operational flowchart illustrating the steps carried out by a program to augment IPS/SIEM Evidence according to at least one embodiment;

FIG. 5 is a block diagram of internal and external components of computers and servers depicted in FIG. 1 according to at least one embodiment;

FIG. 6 is a block diagram of an illustrative cloud computing environment including the computer system depicted in FIG. 1, according to at least one embodiment; and

FIG. 7 is a block diagram of functional layers of the illustrative cloud computing environment of FIG. 6, according to at least one embodiment.

DETAILED DESCRIPTION

Detailed embodiments of the claimed structures and methods are disclosed herein; however, it can be understood

that the disclosed embodiments are merely illustrative of the claimed structures and methods that may be embodied in various forms. This invention may, however, be embodied in many different forms and should not be construed as limited to the exemplary embodiments set forth herein. Rather, these exemplary embodiments are provided so that this disclosure will be thorough and complete and will fully convey the scope of this invention to those skilled in the art. In the description, details of well-known features and techniques may be omitted to avoid unnecessarily obscuring the presented embodiments.

Embodiments of the present invention relate generally to the field of computers, and more particularly to software vulnerabilities. More specifically, the present embodiment relates to augmenting the IPS/SIEM with two software components that continually monitor, capture, and store various processes in the system and window captures of selected programs in the operating system (OS). Therefore, the present embodiment has the capacity to improve the technical field of software vulnerabilities by providing valuable clues as to what actions were performed immediately prior to the detected attack.

As previously described, network intrusions are getting increasingly complex and sophisticated and are routinely performed from third-party systems which are compromised. Attacks can also come from a malicious user who is given legitimate access to the resources. Endpoint IPS is designed to detect and blocks intrusions, and when they do so, they capture the network packet where the malicious content was detected. As such, this captured packet may be used for attack analysis. As part of this counter measure, IPS/SIEM typically also logs the relevant packet/event information so that it can subsequently be used for analysis to trace the attack. Though such dumps itself provide valuable data for forensic analysis, tracing back the steps taken by the hacker that eventually allowed them to exploit the vulnerability can provide invaluable information, information that can be used to address the root vulnerability and sometimes act as legal evidence for prosecution. Examples for such information include, but not limited to, a history of system programs or commands that were used when the exploit was detected. However, currently IPS/SIEM systems do not provide a means to supplement exploit dumps with such historical information. Furthermore, the captured network packet with malicious content alone may not be not enough since often the detected attack is preceded by another attack or illegitimate action. Therefore, knowing the process and application window capture history can provide valuable clues as to what actions were performed immediately prior to the detected attack. As such, it may be advantageous, among other things, to provide a mechanism to augment IPS/SIEM evidence information with process history snapshot and application window capture history.

According to at least one implementation, the present embodiment may augment the IPS/SIEM with two software components. As such, one component may continuously monitor various processes in the system, take a routine system process snapshot, and store the snapshots indexed by the time of snapshot (i.e., the process snapshot history cache). The second component may routinely monitor selected programs in the OS and maintain a cache of screen capture images of the program's window(s). Only processes that have network activity may have their application windows tracked and such processes are identified by the IPS which has full visibility of the network traffic. The window capture images may then be indexed by process id and may be available for retrieval by the IPS/SIEM whenever it needs

them (i.e., the screen capture history cache). Thereafter, whenever the IPS/SIEM detects an attack, it can query these caches for the relevant process' information and attach these data together with the packet capture dump, packaging it all into a single binary large object (BLOB). Therefore, by correlating the IPS/SIEM events, network packets, screen captures and process history snapshots, security administrators may be well positioned to extrapolate the targets and consequences of attacks as well as providing supporting evidence.

The present invention may be a system, a method, and/or a computer program product. The computer program product may include a computer readable storage medium (or media) having computer readable program instructions thereon for causing a processor to carry out aspects of the present invention.

The computer readable storage medium can be a tangible device that can retain and store instructions for use by an instruction execution device. The computer readable storage medium may be, for example, but is not limited to, an electronic storage device, a magnetic storage device, an optical storage device, an electromagnetic storage device, a semiconductor storage device, or any suitable combination of the foregoing. A non-exhaustive list of more specific examples of the computer readable storage medium includes the following: a portable computer diskette, a hard disk, a random access memory (RAM), a read-only memory (ROM), an erasable programmable read-only memory (EPROM or Flash memory), a static random access memory (SRAM), a portable compact disc read-only memory (CD-ROM), a digital versatile disk (DVD), a memory stick, a floppy disk, a mechanically encoded device such as punch-cards or raised structures in a groove having instructions recorded thereon, and any suitable combination of the foregoing. A computer readable storage medium, as used herein, is not to be construed as being transitory signals per se, such as radio waves or other freely propagating electromagnetic waves, electromagnetic waves propagating through a waveguide or other transmission media (e.g., light pulses passing through a fiber-optic cable), or electrical signals transmitted through a wire.

Computer readable program instructions described herein can be downloaded to respective computing/processing devices from a computer readable storage medium or to an external computer or external storage device via a network, for example, the Internet, a local area network, a wide area network and/or a wireless network. The network may comprise copper transmission cables, optical transmission fibers, wireless transmission, routers, firewalls, switches, gateway computers and/or edge servers. A network adapter card or network interface in each computing/processing device receives computer readable program instructions from the network and forwards the computer readable program instructions for storage in a computer readable storage medium within the respective computing/processing device.

Computer readable program instructions for carrying out operations of the present invention may be assembler instructions, instruction-set-architecture (ISA) instructions, machine instructions, machine dependent instructions, microcode, firmware instructions, state-setting data, or either source code or object code written in any combination of one or more programming languages, including an object oriented programming language such as Smalltalk, C++ or the like, and conventional procedural programming languages, such as the "C" programming language or similar programming languages. The computer readable program instructions may execute entirely on the user's computer,

partly on the user's computer, as a stand-alone software package, partly on the user's computer and partly on a remote computer or entirely on the remote computer or server. In the latter scenario, the remote computer may be connected to the user's computer through any type of network, including a local area network (LAN) or a wide area network (WAN), or the connection may be made to an external computer (for example, through the Internet using an Internet Service Provider). In some embodiments, electronic circuitry including, for example, programmable logic circuitry, field-programmable gate arrays (FPGA), or programmable logic arrays (PLA) may execute the computer readable program instructions by utilizing state information of the computer readable program instructions to personalize the electronic circuitry, in order to perform aspects of the present invention.

Aspects of the present invention are described herein with reference to flowchart illustrations and/or block diagrams of methods, apparatus (systems), and computer program products according to embodiments of the invention. It will be understood that each block of the flowchart illustrations and/or block diagrams, and combinations of blocks in the flowchart illustrations and/or block diagrams, can be implemented by computer readable program instructions.

These computer readable program instructions may be provided to a processor of a general purpose computer, special purpose computer, or other programmable data processing apparatus to produce a machine, such that the instructions, which execute via the processor of the computer or other programmable data processing apparatus, create means for implementing the functions/acts specified in the flowchart and/or block diagram block or blocks. These computer readable program instructions may also be stored in a computer readable storage medium that can direct a computer, a programmable data processing apparatus, and/or other devices to function in a particular manner, such that the computer readable storage medium having instructions stored therein comprises an article of manufacture including instructions which implement aspects of the function/act specified in the flowchart and/or block diagram block or blocks.

The computer readable program instructions may also be loaded onto a computer, other programmable data processing apparatus, or other device to cause a series of operational steps to be performed on the computer, other programmable apparatus or other device to produce a computer implemented process, such that the instructions which execute on the computer, other programmable apparatus, or other device implement the functions/acts specified in the flowchart and/or block diagram block or blocks.

The flowchart and block diagrams in the Figures illustrate the architecture, functionality, and operation of possible implementations of systems, methods, and computer program products according to various embodiments of the present invention. In this regard, each block in the flowchart or block diagrams may represent a module, segment, or portion of instructions, which comprises one or more executable instructions for implementing the specified logical function(s). In some alternative implementations, the functions noted in the block may occur out of the order noted in the figures. For example, two blocks shown in succession may, in fact, be executed substantially concurrently, or the blocks may sometimes be executed in the reverse order, depending upon the functionality involved. It will also be noted that each block of the block diagrams and/or flowchart illustration, and combinations of blocks in the block diagrams and/or flowchart illustration, can be implemented by

special purpose hardware-based systems that perform the specified functions or acts or carry out combinations of special purpose hardware and computer instructions.

The following described exemplary embodiments provide a system, method and program product to augment IPS/SIEM evidence information with process history snapshot and application window capture history. According to at least one implementation, the present embodiment may augment endpoint IPS with two components that monitor, routinely capture and store in a cache application window content for programs with network activity and system process activity snapshot history information. As such, the cyclic cache may contain the most recent captures until the cache size is exhausted so that memory over consumption may be prevented.

Furthermore, when IPS detects a malicious packet, and logs the packet, it may query the above components, dump their cached data together with the network packet. Then the three data above may be grouped together (e.g.: as a ZIP file) with appropriate timestamps to produce a timeline of historical activity for administrators to trace back. As such, the grouped data may be hyperlinked to the respective attack event generated by IPS for easy reference and access.

Additionally, memory assigned to store capture history is typically limited and therefore can be used up quickly. However, certain processes in the system can be identified as being more vulnerable than others for an attack and therefore those processes ought to be monitored for a longer window than others. Therefore, the present embodiment may provide a mechanism to optimize window capture cache memory usage by assigning weights to relevant processes in the OS. Thus, calculated weights may be used to allocate more of the cache memory to processes with higher weight. According to at least one implementation, an example of the weight assignment mechanism may be as follows:

- when a program opens/closes a client socket, incr/decr its weight by 1
- when a program opens/closes a server socket incr/decr its weight by 2
- when a program opens/closes a datagram socket, incr/decr its weight by 1
- when a program opens/closes a raw socket, incr/decr its weight by 5
- when a program opens/closes unknown socket type, incr/decr its weight by 2
- when a program processes user input, increment its weight by 1
- when a program runs with elevated privileges (root in \*Nix, Administrator in Windows), increment its weight by 2
- when a program modifies permissions of resources, increment its weight by 1

According to the present embodiment, the system may maintain a table of tracked processes and its corresponding weight calculated as per above.

Referring to FIG. 1, an exemplary networked computer environment **100** in accordance with one embodiment is depicted. The networked computer environment **100** may include a computer **102** with a processor **104** and a data storage device **106** that is enabled to run a software program **108** and an Augmenting IPS/SIEM Evidence Program **116A**. The networked computer environment **100** may also include a server **114** that is enabled to run an Augmenting IPS/SIEM Evidence Program **116B** that may interact with a database **112** and a communication network **110**. The networked computer environment **100** may include a plurality of com-

puters **102** and servers **114**, only one of which is shown. The communication network may include various types of communication networks, such as a wide area network (WAN), local area network (LAN), a telecommunication network, a wireless network, a public switched network and/or a satellite network. It should be appreciated that FIG. **1** provides only an illustration of one implementation and does not imply any limitations with regard to the environments in which different embodiments may be implemented. Many modifications to the depicted environments may be made based on design and implementation requirements.

The client computer **102** may communicate with the server computer **114** via the communications network **110**. The communications network **110** may include connections, such as wire, wireless communication links, or fiber optic cables. As will be discussed with reference to FIG. **5**, server computer **114** may include internal components **800a** and external components **900a**, respectively, and client computer **102** may include internal components **800b** and external components **900b**, respectively. Client computer **102** may be, for example, a mobile device, a telephone, a personal digital assistant, a netbook, a laptop computer, a tablet computer, a desktop computer, or any type of computing devices capable of running a program, accessing a network, and accessing a database **112**. According to various implementations of the present embodiment, the Augmenting IPS/SIEM Evidence Program **116A**, **116B** may interact with a database **112** that may be embedded in various storage devices, such as, but not limited to a computer/mobile device **102**, a networked server **114**, or a cloud storage service. According to the present embodiment, the IPS/SIEM component on the local computer **102** communicates with the Augmenting IPS/SIEM Evidence Program **116A** running on the local computer **102** when required. Similarly, the IPS/SIEM component on the server computer **114** will communicate with the Augmenting IPS/SIEM Evidence Program **116B** running locally on the server computer.

According to the present embodiment, a user using a client computer **102** or a server computer **114** may use the Augmenting IPS/SIEM Evidence Program **116A**, **116B** (respectively) to augment IPS/SIEM evidence information with a process history snapshot and an application window capture history. As such, the Augmenting IPS/SIEM Evidence Program **116A**, **116B**, may augment endpoint IPS with two components (a process snapshot history component **202** (FIG. **2**) and a screen capture snapshot history component **204** (FIG. **2**) which will be described in further detail with respect to FIG. **2**) that may monitor, routinely capture and store in a cache application window content for programs with network activity and system process activity snapshot history information. The Augmenting IPS/SIEM Evidence method is explained in more detail below with respect to FIGS. **2**, **3** and **4A-4B**.

Referring now to FIG. **2**, an exemplary illustration **200** of the components associated with the Augmenting IPS/SIEM Evidence Program according to at least one embodiment. According to at least one implementation, the Augmenting IPS/SIEM Evidence Program **116A**, **116B**, may require two components: the Process Snapshot History Component **202** and the Screen Capture Snapshot History Component **204**. These two components may expose a well-defined external interface that the IPS/SIEM can use whenever it needs to extract information from them. As such, both these components may routinely query the active processes in the system and extract the relevant information storing it in an internal cache. According to at least one implementation, the Process Snapshot History Component **202** may query and store the

active process list whereas the Screen Capture Snapshot History Component **204** may identify the graphical user interface (GUI) processes and store their window image captured from the operating system OS GUI compositor.

Modern operating systems employ window compositing to rasterize a GUI window image before it is made visible to the end-user. Compositing is a technique whereby the window's rasterized content is always maintained (even when the window is not visible) in off-screen device memory. Common compositing engines may include for example: Windows—Desktop Window Manager (DWM); OS X—Quartz Compositor; Linux—Compiz, Kwin, Xfwm, Enlightenment, and Wayland. According to the present embodiment, the Screen Capture Snapshot History Component **204** may interface with the compositing engine and record application's window contents as it changes into a snapshot history cache. As such, the IPS may inform the Screen Capture Snapshot History Component **204** as to the processes to monitor when it detects network activity that may help maximize cache memory utilization. Therefore, when the IPS detects an attack, it may request the Screen Capture Snapshot History Component **204** for the recorded window state images and dump them along with packet capture data.

Referring now to FIG. **3**, an exemplary illustration of an architecture diagram **300** in accordance with one embodiment is depicted. According to the present embodiment, the Process Snapshot History Component **202** can be implemented by using the various operating system process status application program interface (API) to applications **302-306**. In addition to a list of processes in the machine, this API to applications **302-306** can also provide additional information such as CPU usage, memory usage, etc. A visual sampling of the kind of information that can be extracted and stored may be similar to the output of 'top' command in Unix operating systems.

Additionally, the Screen Capture Snapshot History component **204** can be implemented by using the window compositor component API **322** that is part of modern operating systems **318**. The compositor component **322** takes various names in various operating systems **318**. As such, it may be called Wayland Compositor in Linux, Window Compositor in Windows, and Compositing Window Manager in OS X. This component **322** provides APIs **302-306** for external programs to query a window's current image (i.e., via a compositing window manager **316** that is part of a GUI Engine **314**) and therefore, the Screen Capture History Component **204** can use this compositor component API **322** to retrieve and build its history cache **310**. Note that as an optimization, to reduce the memory footprint **320**, therefore, only changes to a windows image from its previous stored image, (i.e., the change delta) may need to be stored in the cache **310**.

As such, both the Process Snapshot History component **202** and the Screen Capture Snapshot History Component **204** may apply a similar approach to storing the history **308**, **310**. Since only the immediate past from any given moment is of most interest in terms of evidence, the components **202**, **204** may only record and store the historical data up to a maximum prefixed time interval in the past. In other words, the cache **308**, **310** can be visualized as a sliding window cache, one that extends to a limited duration of time in the past at any given moment. As the pre-allocated cache memory is exhausted, records that are older may be replaced with new snapshot records that are taken. As such, the Augmenting IPS/SIEM Evidence Program **116A**, **116B**

(FIG. 1) may manage the system without it consuming too much memory causing it to impede on system performance.

Furthermore, since window image capture can easily consume large amounts of memory and not all processes in a system pose the same level of risk, an optimization technique may also be employed by the present embodiment which may rate the various processes in the system in terms of their attack risk and assigns a corresponding risk weight. As such, processes with higher weight, and which therefore pose a higher vulnerability risk, may be given more of the cache memory allowing a longer history to be maintained for them. According to at least one implementation, the weight assigning mechanism may work on various parameters, such as the nature of network sockets opened (client/server), whether the processes receives user input, whether the process changes permissions, etc.

According to the present embodiment, when the IPS/SIEM component **312** detects an exploit, it may query the two components (i.e., the Process Snapshot History Component **202** and the Screen Capture Snapshot History Component **204**) to retrieve its history data **308**, **310**. Depending on the exploit, IPS/SIEM **312** can decide whether to retrieve the entire history contents or only history for selected processes that it suspects as to most likely candidates to have been used by the malicious code or user who attempted the exploit. The collected data may then combined with the network packet capture and stored as single BLOB, employing a simple packaging system as ZIP or something similar. A reference to the thus created evidence BLOB may also be made in the event propagated to the management console allowing tracking of this evidence information.

Referring now to FIGS. **4A-4B**, an operational flowchart **400** illustrating the steps carried out by an Augmenting IPS/SIEM Evidence Program in accordance with one embodiment is depicted. As previously described, the Augmenting IPS/SIEM Evidence Program **116A**, **116B** (FIG. 1) may augment endpoint IPS with two components (a Process Snapshot History Component **202** (FIG. 2) and a Screen Capture Snapshot History Component **204** (FIG. 2)) that monitor, routinely capture and store in a cache application window content for programs with network activity and system process activity snapshot history information.

Therefore with respect to FIG. **4A**, the initial process registration may begin at **402**, when the IPS detects network activity. Then at **404**, the Augmenting IPS/SIEM Evidence Program **116A**, **116B** (FIG. 1) may notify the Window Capture Component (i.e., the Application Window Snapshot History Component) **204** (FIG. 2) of the process ID. Then at **406**, the Window Capturer Component **204** (FIG. 2) starts caching window changes **310**.

With respect to FIG. **4B**, an attack detection control flow illustrates at **408**, that an IPS detects an attack. According to at least one implementation, when IPS detects a malicious packet from an application, it may, at **410**, identify a source process ID and at **412**, request the Window Capturer Component (i.e., the Application Window Snapshot History Component **204** (FIG. 2)) for cached images **310**. As such, the present embodiment may request the Window Capturer **204** (FIG. 2) for the recorded process history and dump that along with the packet capture.

Then at **414**, it may be determined whether any window images are found. If at **414**, it is determined that a window image is found, then at **416**, the cached images are dumped and the method proceeds to step **418** to dump process activity history.

However, if at **414** it is determined that no window images are found then the method will proceed directly to step **418**

and the process activity snapshot history component (i.e., the process snapshot history component **202** (FIG. 2)) will dump the process activity history (i.e., cache **308**).

Active processes in an OS have a corresponding Process Control Block (PCB) maintained and tracked by the OS kernel. The PCB maintains information about the state of the process and tracks its resources. As such the Process Activity Snapshot History component **202** may query the PCB dataset and routinely record its relevant contents into its cache memory. Then, the information captured and maintained will be akin to what is displayed by the top command in Linux and tasklist command in Windows. Since PCB info changes are incremental, delta algorithms can be employed to maximize cache memory utilization.

Then at **420**, the method will dump network packets and collage them all into a single file at **422**. As such, the present embodiment may collect a sequence of screen captures of windows of specific processes identified as having network activity such that a 'short video' of process window activity is recorded. This 'short video' may then be retrievable by IPS when necessary to be attached as evidence in the event of a detected attack. Similarly, a 'short video' of process activity is also recorded and the two can be correlated for analysis, if necessary.

Furthermore, as previously described, whenever the IPS/SIEM detects an attack, it can query these caches **308**, **310** for the relevant process' information and attach the data together with the packet capture dump, packaging it all into a single binary large object (BLOB). Therefore, by correlating the IPS/SIEM events, network packets, screen captures and process history snapshots, security administrators may be well positioned to extrapolate the targets and consequences of attacks as well as providing supporting evidence.

It may be appreciated that FIG. **4A-4B** provides only an illustration of one implementation and does not imply any limitations with regard to how different embodiments may be implemented. Many modifications to the depicted environments may be made based on design and implementation requirements.

The present embodiment may improve forensic data of detected attacks which may provide a clearer evidence of incidents. Such information can prove to be an invaluable asset in litigations since more complete information of attack's nature and composition can be used to develop a better and more comprehensive defense mechanism for a company. Furthermore the present embodiment may provide an extensive level of multi-dimensional evidence information and may improve product value proposition to customers. Additionally, the present embodiment may provide a solution that may be applicable to any security framework that is deployed on an endpoint—desktops, mobile devices and IoT devices that have a GUI as well as to any company who is involved in the security industry.

Also, the present embodiment may be utilized by any product that provides a host or endpoint security infrastructure. Therefore, a workstation security product or a server security product may be able to can incorporate the features described herein. For example, the product could be a desktop workstation, mobile device or any other network endpoint that employs a GUI as its user interface.

FIG. **5** is a block diagram **500** of internal and external components of computers depicted in FIG. **1** in accordance with an illustrative embodiment of the present invention. It should be appreciated that FIG. **5** provides only an illustration of one implementation and does not imply any limitations with regard to the environments in which different

embodiments may be implemented. Many modifications to the depicted environments may be made based on design and implementation requirements.

Data processing system **800**, **900** is representative of any electronic device capable of executing machine-readable program instructions. Data processing system **800**, **900** may be representative of a smart phone, a computer system, PDA, or other electronic devices. Examples of computing systems, environments, and/or configurations that may be represented by data processing system **800**, **900** include, but are not limited to, personal computer systems, server computer systems, thin clients, thick clients, hand-held or laptop devices, multiprocessor systems, microprocessor-based systems, network PCs, minicomputer systems, and distributed cloud computing environments that include any of the above systems or devices.

User client computer **102** (FIG. 1) and network server **114** (FIG. 1) may include respective sets of internal components **800 a,b** and external components **900 a,b** illustrated in FIG. 5. Each of the sets of internal components **800** include one or more processors **820**, one or more computer-readable RAMs **822** and one or more computer-readable ROMs **824** on one or more buses **826**, and one or more operating systems **828** and one or more computer-readable tangible storage devices **830**. The one or more operating systems **828** and the Software Program **108** (FIG. 1) and the Augmenting IPS/SIEM Evidence Program **116A** (FIG. 1) in client computer **102** (FIG. 1) and the Augmenting IPS/SIEM Evidence Program **116B** (FIG. 1) in network server **114** (FIG. 1) are stored on one or more of the respective computer-readable tangible storage devices **830** for execution by one or more of the respective processors **820** via one or more of the respective RAMs **822** (which typically include cache memory). In the embodiment illustrated in FIG. 5, each of the computer-readable tangible storage devices **830** is a magnetic disk storage device of an internal hard drive. Alternatively, each of the computer-readable tangible storage devices **830** is a semiconductor storage device such as ROM **824**, EPROM, flash memory or any other computer-readable tangible storage device that can store a computer program and digital information.

Each set of internal components **800 a,b** also includes a R/W drive or interface **832** to read from and write to one or more portable computer-readable tangible storage devices **936** such as a CD-ROM, DVD, memory stick, magnetic tape, magnetic disk, optical disk or semiconductor storage device. A software program, such as the Software Program **108** (FIG. 1) and the Augmenting IPS/SIEM Evidence Program **116A**, **116B** (FIG. 1) can be stored on one or more of the respective portable computer-readable tangible storage devices **936**, read via the respective R/W drive or interface **832** and loaded into the respective hard drive **830**.

Each set of internal components **800 a,b** also includes network adapters or interfaces **836** such as a TCP/IP adapter cards, wireless Wi-Fi interface cards, or 3G or 4G wireless interface cards or other wired or wireless communication links. The Software Program **108** (FIG. 1) and the Augmenting IPS/SIEM Evidence Program **116A** (FIG. 1) in client computer **102** (FIG. 1) and the Augmenting IPS/SIEM Evidence Program **116B** (FIG. 1) in network server **114** (FIG. 1) can be downloaded to client computer **102** (FIG. 1) and network server **114** (FIG. 1) from an external computer via a network (for example, the Internet, a local area network or other, wide area network) and respective network adapters or interfaces **836**. From the network adapters or interfaces **836**, the Software Program **108** (FIG. 1) and the Augmenting IPS/SIEM Evidence Program **116A** (FIG. 1) in

client computer **102** (FIG. 1) and the Augmenting IPS/SIEM Evidence Program **116B** (FIG. 1) in network server **114** (FIG. 1) are loaded into the respective hard drive **830**. The network may comprise copper wires, optical fibers, wireless transmission, routers, firewalls, switches, gateway computers and/or edge servers.

Each of the sets of external components **900 a,b** can include a computer display monitor **920**, a keyboard **930**, and a computer mouse **934**. External components **900 a,b** can also include touch screens, virtual keyboards, touch pads, pointing devices, and other human interface devices. Each of the sets of internal components **800 a,b** also includes device drivers **840** to interface to computer display monitor **920**, keyboard **930** and computer mouse **934**. The device drivers **840**, R/W drive or interface **832** and network adapter or interface **836** comprise hardware and software (stored in storage device **830** and/or ROM **824**).

It is understood in advance that although this disclosure includes a detailed description on cloud computing, implementation of the teachings recited herein are not limited to a cloud computing environment. Rather, embodiments of the present invention are capable of being implemented in conjunction with any other type of computing environment now known or later developed.

Cloud computing is a model of service delivery for enabling convenient, on-demand network access to a shared pool of configurable computing resources (e.g. networks, network bandwidth, servers, processing, memory, storage, applications, virtual machines, and services) that can be rapidly provisioned and released with minimal management effort or interaction with a provider of the service. This cloud model may include at least five characteristics, at least three service models, and at least four deployment models.

Characteristics are as follows:

On-demand self-service: a cloud consumer can unilaterally provision computing capabilities, such as server time and network storage, as needed automatically without requiring human interaction with the service's provider.

Broad network access: capabilities are available over a network and accessed through standard mechanisms that promote use by heterogeneous thin or thick client platforms (e.g., mobile phones, laptops, and PDAs).

Resource pooling: the provider's computing resources are pooled to serve multiple consumers using a multi-tenant model, with different physical and virtual resources dynamically assigned and reassigned according to demand. There is a sense of location independence in that the consumer generally has no control or knowledge over the exact location of the provided resources but may be able to specify location at a higher level of abstraction (e.g., country, state, or datacenter).

Rapid elasticity: capabilities can be rapidly and elastically provisioned, in some cases automatically, to quickly scale out and rapidly released to quickly scale in. To the consumer, the capabilities available for provisioning often appear to be unlimited and can be purchased in any quantity at any time.

Measured service: cloud systems automatically control and optimize resource use by leveraging a metering capability at some level of abstraction appropriate to the type of service (e.g., storage, processing, bandwidth, and active user accounts). Resource usage can be monitored, controlled, and reported providing transparency for both the provider and consumer of the utilized service.

Service Models are as follows:

Software as a Service (SaaS): the capability provided to the consumer is to use the provider's applications running on a cloud infrastructure. The applications are accessible from



various client devices through a thin client interface such as a web browser (e.g., web-based e-mail). The consumer does not manage or control the underlying cloud infrastructure including network, servers, operating systems, storage, or even individual application capabilities, with the possible exception of limited user-specific application configuration settings.

Platform as a Service (PaaS): the capability provided to the consumer is to deploy onto the cloud infrastructure consumer-created or acquired applications created using programming languages and tools supported by the provider. The consumer does not manage or control the underlying cloud infrastructure including networks, servers, operating systems, or storage, but has control over the deployed applications and possibly application hosting environment configurations.

Infrastructure as a Service (IaaS): the capability provided to the consumer is to provision processing, storage, networks, and other fundamental computing resources where the consumer is able to deploy and run arbitrary software, which can include operating systems and applications. The consumer does not manage or control the underlying cloud infrastructure but has control over operating systems, storage, deployed applications, and possibly limited control of select networking components (e.g., host firewalls).

Deployment Models are as follows:

Private cloud: the cloud infrastructure is operated solely for an organization. It may be managed by the organization or a third party and may exist on-premises or off-premises.

Community cloud: the cloud infrastructure is shared by several organizations and supports a specific community that has shared concerns (e.g., mission, security requirements, policy, and compliance considerations). It may be managed by the organizations or a third party and may exist on-premises or off-premises.

Public cloud: the cloud infrastructure is made available to the general public or a large industry group and is owned by an organization selling cloud services.

Hybrid cloud: the cloud infrastructure is a composition of two or more clouds (private, community, or public) that remain unique entities but are bound together by standardized or proprietary technology that enables data and application portability (e.g., cloud bursting for load-balancing between clouds).

A cloud computing environment is service oriented with a focus on statelessness, low coupling, modularity, and semantic interoperability. At the heart of cloud computing is an infrastructure comprising a network of interconnected nodes.

Referring now to FIG. 6, illustrative cloud computing environment 600 is depicted. As shown, cloud computing environment 600 comprises one or more cloud computing nodes 100 with which local computing devices used by cloud consumers, such as, for example, personal digital assistant (PDA) or cellular telephone 600A, desktop computer 600B, laptop computer 600C, and/or automobile computer system 600N may communicate. Nodes 100 may communicate with one another. They may be grouped (not shown) physically or virtually, in one or more networks, such as Private, Community, Public, or Hybrid clouds as described hereinabove, or a combination thereof. This allows cloud computing environment 600 to offer infrastructure, platforms and/or software as services for which a cloud consumer does not need to maintain resources on a local computing device. It is understood that the types of computing devices 600A-N shown in FIG. 6 are intended to be illustrative only and that computing nodes 100 and cloud

computing environment 600 can communicate with any type of computerized device over any type of network and/or network addressable connection (e.g., using a web browser).

Referring now to FIG. 7, a set of functional abstraction layers 700 provided by cloud computing environment 600 (FIG. 6) is shown. It should be understood in advance that the components, layers, and functions shown in FIG. 7 are intended to be illustrative only and embodiments of the invention are not limited thereto. As depicted, the following layers and corresponding functions are provided:

Hardware and software layer 7010 includes hardware and software components. Examples of hardware components include: mainframes; RISC (Reduced Instruction Set Computer) architecture based servers; storage devices; networks and networking components. In some embodiments, software components include network application server software.

Virtualization layer 7012 provides an abstraction layer from which the following examples of virtual entities may be provided: virtual servers; virtual storage; virtual networks, including virtual private networks; virtual applications and operating systems; and virtual clients.

In one example, management layer 7014 may provide the functions described below. Resource provisioning provides dynamic procurement of computing resources and other resources that are utilized to perform tasks within the cloud computing environment. Metering and Pricing provide cost tracking as resources are utilized within the cloud computing environment, and billing or invoicing for consumption of these resources. In one example, these resources may comprise application software licenses. Security provides identity verification for cloud consumers and tasks, as well as protection for data and other resources. User portal provides access to the cloud computing environment for consumers and system administrators. Service level management provides cloud computing resource allocation and management such that required service levels are met. Service Level Agreement (SLA) planning and fulfillment provide pre-arrangement for, and procurement of, cloud computing resources for which a future requirement is anticipated in accordance with an SLA. An Augmenting IPS/SIEM Evidence Program may augment IPS/SIEM evidence information using a process history snapshot and an application window capture history.

Workloads layer 7016 provides examples of functionality for which the cloud computing environment may be utilized. Examples of workloads and functions which may be provided from this layer include: mapping and navigation; software development and lifecycle management; virtual classroom education delivery; data analytics processing; and transaction processing.

The descriptions of the various embodiments of the present invention have been presented for purposes of illustration, but are not intended to be exhaustive or limited to the embodiments disclosed. Many modifications and variations will be apparent to those of ordinary skill in the art without departing from the scope of the described embodiments. The terminology used herein was chosen to best explain the principles of the embodiments, the practical application or technical improvement over technologies found in the marketplace, or to enable others of ordinary skill in the art to understand the embodiments disclosed herein.

15

What is claimed is:

1. A computer system to augment a plurality of intrusion prevention software (IPS) or Security Information and Event Management software (SIEM) evidence information, the computer system comprising:

one or more processors, one or more memories, and program instructions stored on at least one of the one or more storage devices for execution by at least one of the one or more processors coupled to memory to execute to perform:

monitoring a plurality of processes associated with a computer system, wherein a length of time associated with the monitoring is determined according to an assigned weight associated with each process within the monitored plurality of processes, and wherein the assigned weight is pre-calculated and maintained in a table corresponding to a plurality of tracked processes;

detecting, by an intrusion prevention software (IPS) or a Security Information and Event Management software (SIEM), a plurality of processes within the monitored plurality of processes that have network activity;

in response to receiving an online notification of the detection of a plurality of processes within the monitored plurality of processes that have network activity by the IPS or SIEM, identifying the detected plurality of processes that have network activity;

capturing the identified plurality of processes that have network activity, wherein the capturing comprises routinely taking a system snapshot of the identified plurality of system processes, and collecting a plurality of sequenced screen capture images associated with the identified plurality of system processes to create a first video;

storing the identified captured plurality of processes that have network activity, wherein the storing the identified captured plurality of processes that have network activity comprises storing the captured plurality of system snapshots in a first cache, and wherein the captured plurality of system snapshots stored in the first cache are indexed by a time associated with when each snapshot within the plurality of system snapshots was taken;

monitoring a plurality of selected programs associated with an operating system of the computer system;

detecting, by the IPS or the SIEM, a plurality of selected programs within the monitored plurality of selected programs that have network activity;

in response to receiving an online notification of the detection of a plurality of selected programs within the monitored plurality of selected programs that have network activity by the IPS or SIEM, identifying the detected plurality of selected programs that have network activity;

capturing a plurality of screen capture images associated with the identified plurality of selected programs, wherein the capturing comprises collecting a plurality of sequenced screen capture images of processes associated with the identified plurality of selected programs to create a second video;

storing the captured plurality of system process activity, wherein the storing the captured plurality of system process activity comprises storing the captured plurality of screen capture images in a second cache, and wherein the captured plurality of screen capture images stored in the second cache are indexed according to a process ID;

16

in response to a request by the IPS or the SIEM, querying the first cache and the second cache, wherein the querying is based on a detected network attack;

retrieving the stored first video and the stored second video, wherein the retrieved stored first video and the retrieved stored second video contain a plurality of network activity captured immediately prior to the detected network attack;

attaching the retrieved first video and the retrieved second video together with a network packet capture dump and a plurality of IPS and SIEM events into a single Binary Large Object (BLOB), wherein the single BLOB is a collection of binary data stored as a single entity in a database management system; and

sending an electronic notification of the single BLOB to a management console associated with the computer system.

2. The computer system of claim 1, wherein the monitoring is a continuous monitoring.

3. The computer system of claim 1, wherein the captured plurality of system snapshots stored in the first cache are indexed by a time associated with when each snapshot within the plurality of system snapshots was taken.

4. The computer system of claim 1 wherein the captured plurality of screen capture images stored in the second cache are indexed according to a process ID.

5. A computer program product to augment a plurality of intrusion prevention software (IPS) or Security Information and Event Management software (SIEM) evidence information, the computer system comprising:

one or more non-transitory computer-readable storage devices and program instructions stored on at least one of the one or more non-transitory tangible storage devices, the program instructions executable by a processor, the program instructions comprising:

program instructions to monitor, by a first component, a plurality of processes associated with a computer system, wherein a length of time associated with the monitoring is determined according to an assigned weight associated with each process within the monitored plurality of processes, and wherein the assigned weight is pre-calculated and maintained in a table corresponding to a plurality of tracked processes;

program instructions to detect, by an intrusion prevention software (IPS) or a Security Information and Event Management software (SIEM), a plurality of processes within the monitored plurality of processes that have network activity;

in response to receiving an online notification of the detection of a plurality of processes within the monitored plurality of processes that have network activity by the IPS or SIEM, program instructions to identify the detected plurality of processes that have network activity;

program instructions to capture the identified plurality of processes that have network activity, wherein the capturing comprises routinely taking a system snapshot of the identified plurality of system processes, and collecting a plurality of sequenced screen capture images associated with the identified plurality of system processes to create a first video;

program instructions to store the identified captured plurality of processes that have network activity, wherein the storing the identified captured plurality of processes that have network activity comprises storing the captured plurality of system snapshots in a first cache, and wherein the captured plurality of system snapshots

17

stored in the first cache are indexed by a time associated with when each snapshot within the plurality of system snapshots was taken;

program instructions to monitor a plurality of selected programs associated with an operating system of the computer system; 5

program instructions to detect, by the IPS or the SIEM, a plurality of selected programs within the monitored plurality of selected programs that have network activity; 10

in response to receiving an online notification of the detection of a plurality of selected programs within the monitored plurality of selected programs that have network activity by the IPS or SIEM, program instructions to identify the detected plurality of selected programs that have network activity; 15

program instructions to capture a plurality of screen capture images associated with the identified plurality of selected programs, wherein the capturing comprises collecting a plurality of sequenced screen capture images of processes associated with the identified plurality of selected programs to create a second video; 20

program instructions to store the captured plurality of system process activity, wherein the storing the captured plurality of system process activity comprises storing the captured plurality of screen capture images in a second cache, and wherein the captured plurality of 25

18

screen capture images stored in the second cache are indexed according to a process ID;

in response to a request by the IPS or the SIEM, program instructions to query the first cache and the second cache, wherein the querying is based on a detected network attack;

program instructions to retrieve the stored first video and the stored second video, wherein the retrieved stored first video and the retrieved stored second video contain a plurality of network activity captured immediately prior to the detected network attack;

program instructions to attach the retrieved first video and the retrieved second video together with a network packet capture dump and a plurality of IPS and SIEM events into a single Binary Large Object (BLOB), wherein the single BLOB is a collection of binary data stored as a single entity in a database management system; and

program instructions to send an electronic notification of the single BLOB to a management console associated with the computer system.

6. The computer program product of claim 5, wherein the monitoring is a continuous monitoring.

7. The computer program product of claim 5, wherein the captured plurality of system snapshots stored in the first cache are indexed by a time associated with when each snapshot within the plurality of system snapshots was taken.

\* \* \* \* \*