



US009505582B2

(12) **United States Patent**
Nireki

(10) **Patent No.:** **US 9,505,582 B2**
(45) **Date of Patent:** **Nov. 29, 2016**

(54) **PAPER SHEET PROCESSING DEVICE**

(75) Inventor: **Takao Nireki**, Tokyo (JP)

(73) Assignee: **UNIVERSAL ENTERTAINMENT CORPORATION**, Tokyo (JP)

(*) Notice: Subject to any disclaimer, the term of this patent is extended or adjusted under 35 U.S.C. 154(b) by 752 days.

(21) Appl. No.: **12/809,476**

(22) PCT Filed: **Dec. 17, 2008**

(86) PCT No.: **PCT/JP2008/073014**

§ 371 (c)(1),
(2), (4) Date: **Jun. 18, 2010**

(87) PCT Pub. No.: **WO2009/081824**

PCT Pub. Date: **Jul. 2, 2009**

(65) **Prior Publication Data**

US 2011/0198191 A1 Aug. 18, 2011

(30) **Foreign Application Priority Data**

Dec. 20, 2007 (JP) 2007-328144

(51) **Int. Cl.**

G07F 7/04 (2006.01)
B65H 43/06 (2006.01)
G07D 7/00 (2016.01)
B65H 29/46 (2006.01)
B65H 31/22 (2006.01)
G07D 11/00 (2006.01)

(Continued)

(52) **U.S. Cl.**

CPC **B65H 43/06** (2013.01); **B65H 29/14** (2013.01); **B65H 29/46** (2013.01); **B65H 31/00** (2013.01); **B65H 31/22** (2013.01); **B65H 43/04** (2013.01); **G07D 7/0093** (2013.01);

(Continued)

(58) **Field of Classification Search**

CPC G07F 7/069; G07F 7/0609; G07F 7/0636; G07F 11/62; G07F 7/0627; G07F 7/04; G07F 1/06; G07F 7/0618; G07F 17/14; G07F 7/02; G07F 7/00; G07F 7/08; G07F 19/20; G07F 17/18; G07F 7/0012; G07F 7/0078; B65H 2701/1912; G07D 11/0081; G07D 11/0084; G07D 7/00; G07D 7/12; G07D 7/20; G07D 5/00; G07D 7/0093; G06Q 20/3433; G06Q 20/3437; G06K 7/065; B30B 9/325; A47K 10/26; A47F 10/04
USPC 194/205-213; 209/534; 235/379; 382/135

See application file for complete search history.

(56) **References Cited**

U.S. PATENT DOCUMENTS

6,065,672 A 5/2000 Haycock
2002/0044096 A1* 4/2002 Chung G06K 7/10336
343/742

(Continued)

FOREIGN PATENT DOCUMENTS

JP 2 14172 1/1990
JP 11 296724 10/1999

(Continued)

Primary Examiner — Jeffrey Shapiro

(74) *Attorney, Agent, or Firm* — Lex IP Meister, PLLC

(57) **ABSTRACT**

A bill processing apparatus which is capable of reliably supplying information on a bill to the bill housing body side. The paper sheet processing apparatus has a bill housing part (100) being capable of housing a bill inserted from a bill insertion slot, and also a reader/writer (142) which wirelessly transmits information on the bill inserted from the bill insertion slot. The bill housing part (100) has a coil antenna (104c) which wirelessly receives the information transmitted from the reader/writer (142), and a storage part (104b) which stores the information on the bill received from the coil antenna (104c).

7 Claims, 21 Drawing Sheets

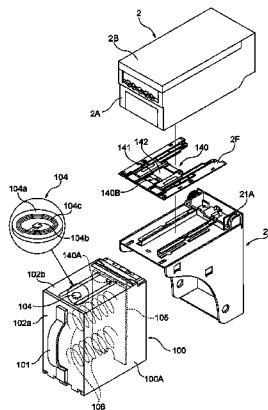

(51)	Int. Cl. B65H 29/14 (2006.01) B65H 31/00 (2006.01) B65H 43/04 (2006.01) H04B 1/04 (2006.01)	2004/0149817 A1* 8/2004 Kuroiwa et al. 235/379 2004/0169074 A1 9/2004 Washington 2004/0195758 A1* 10/2004 Cost 271/177 2004/0262380 A1* 12/2004 Fukuda et al. 235/379 2005/0116032 A1* 6/2005 Tripp et al. 235/384 2005/0150740 A1* 7/2005 Finkenzeller et al. 194/207 2005/0156607 A1* 7/2005 Okamura G01F 23/284 324/639
(52)	U.S. Cl. CPC G07D 11/0012 (2013.01); G07D 11/0078 (2013.01); G07D 11/0084 (2013.01); H04B 1/04 (2013.01); B65H 2301/331 (2013.01); B65H 2407/11 (2013.01); B65H 2511/514 (2013.01); B65H 2553/22 (2013.01); B65H 2553/52 (2013.01); B65H 2557/11 (2013.01); B65H 2557/13 (2013.01); B65H 2557/23 (2013.01); B65H 2701/1313 (2013.01); B65H 2701/1912 (2013.01)	2005/0200528 A1* 9/2005 Carrender et al. 343/700 MS 2006/0081441 A1* 4/2006 Vysma et al. 194/206 2006/0121694 A1* 6/2006 Tamura 438/458 2006/0151281 A1 7/2006 Kuroiwa et al. 2006/0290502 A1* 12/2006 Rawlings 340/572.1 2006/0293014 A1* 12/2006 Forster 455/274 2007/0222606 A1* 9/2007 Phipps et al. 340/572.7 2008/0223930 A1* 9/2008 Rolland et al. 235/385

(56)

References Cited

U.S. PATENT DOCUMENTS

2004/0005889	A1*	1/2004	Nishimura	H04W 88/02
					455/423
2004/0085190	A1*	5/2004	Tuttle et al.	340/10.1

FOREIGN PATENT DOCUMENTS

JP	2002 319054	10/2002
JP	2002 329235	11/2002
JP	2004 157740	6/2004
JP	2005 18644	1/2005

* cited by examiner

Fig. 1

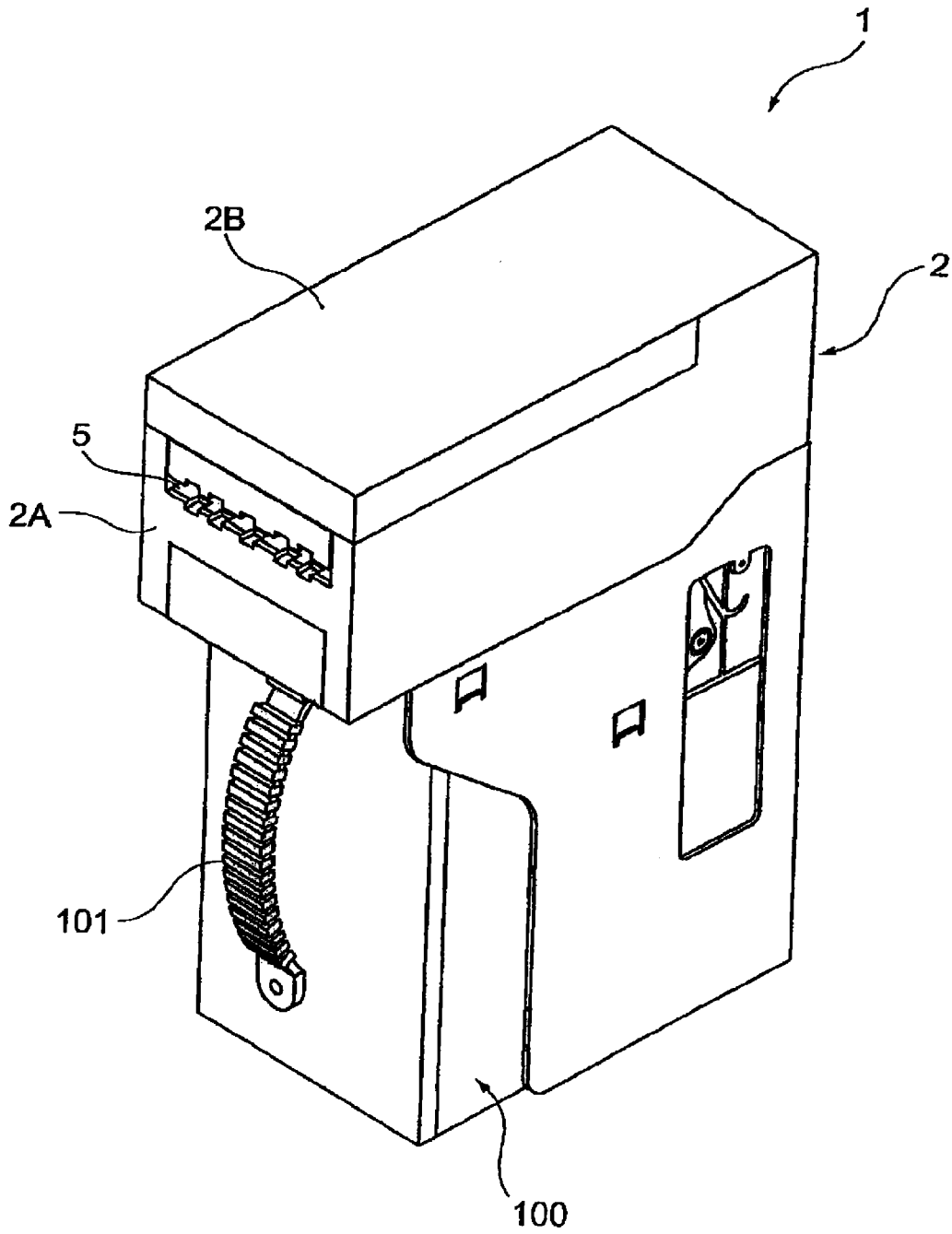

Fig. 2

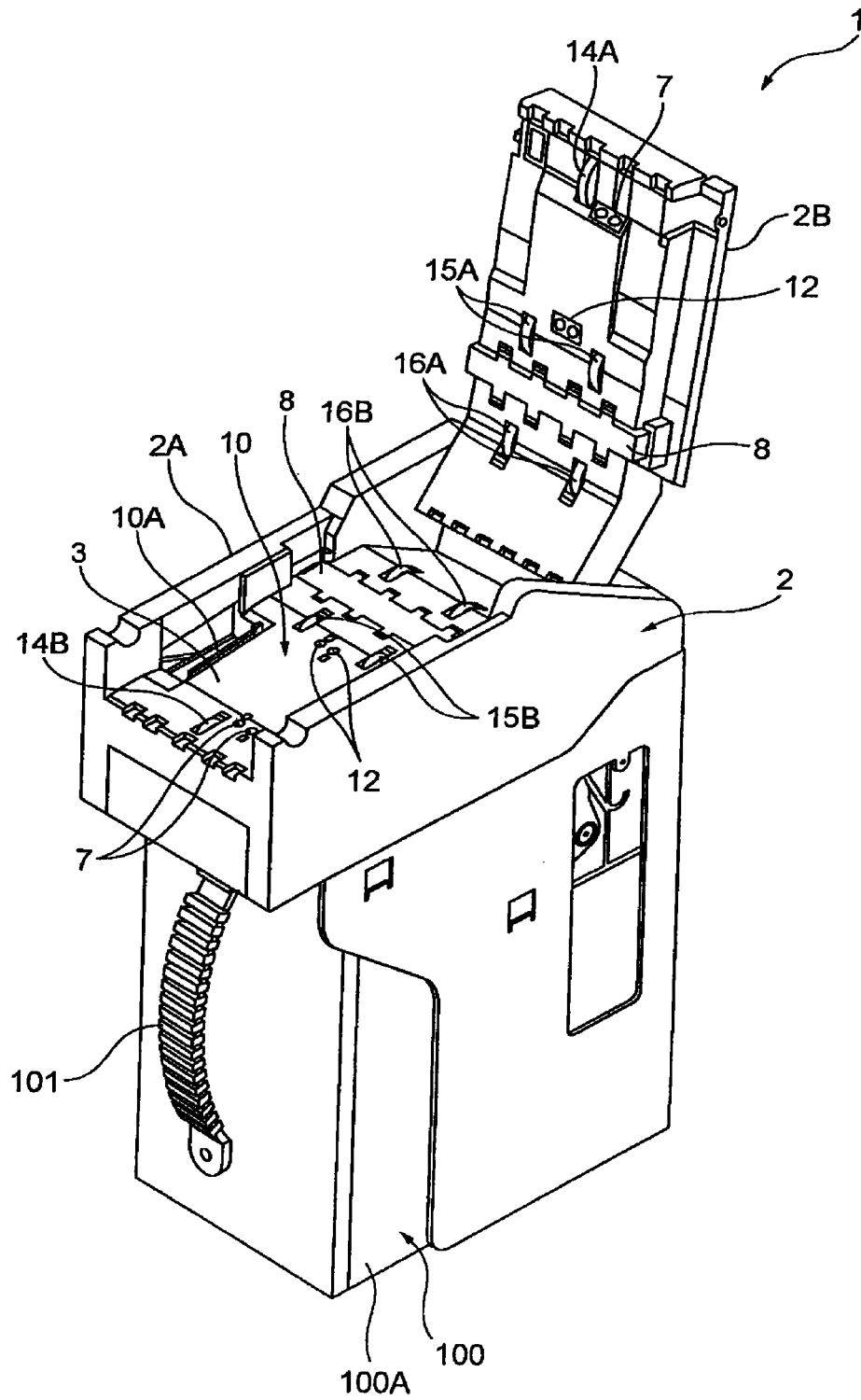

Fig. 3

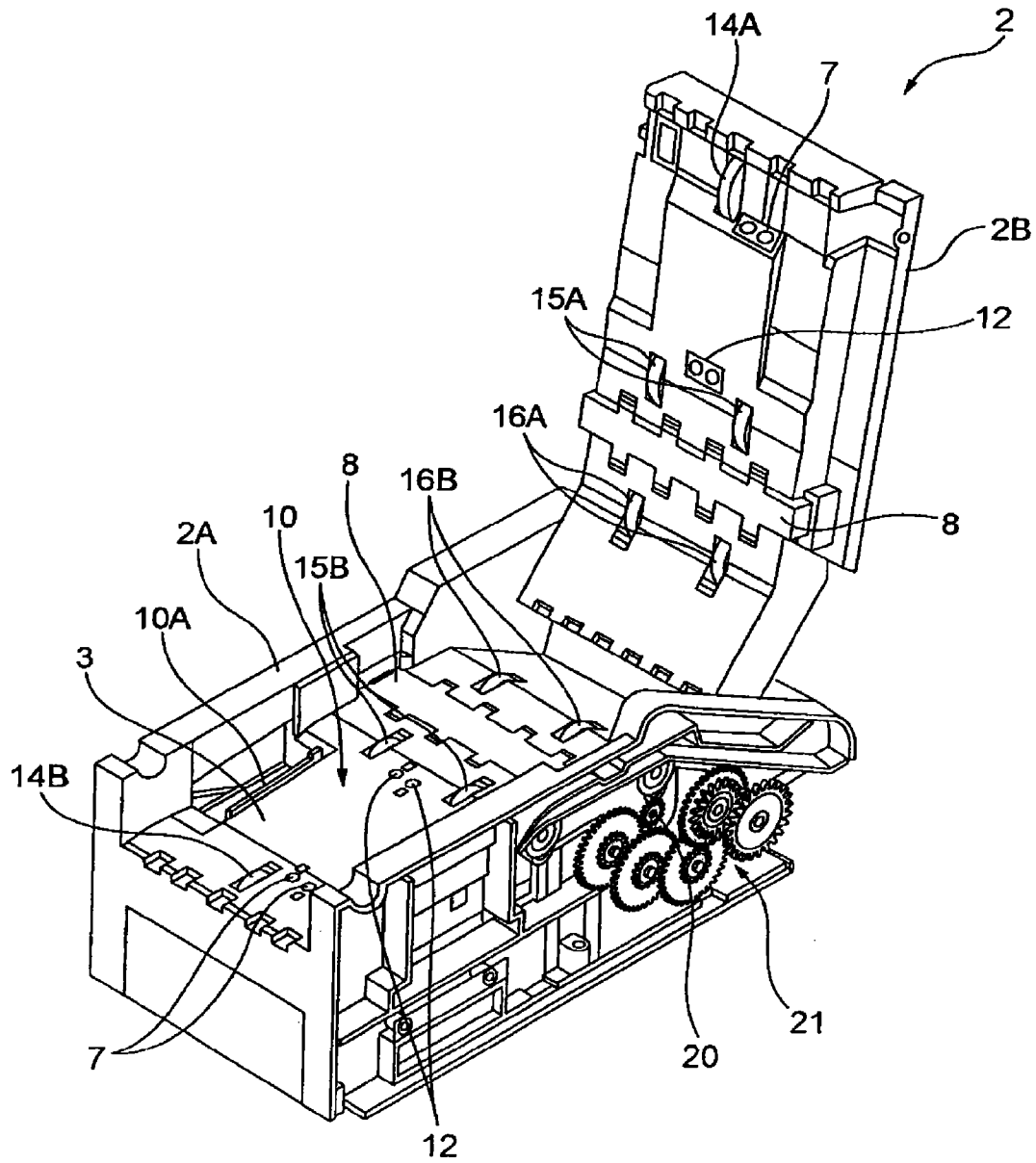

Fig. 4

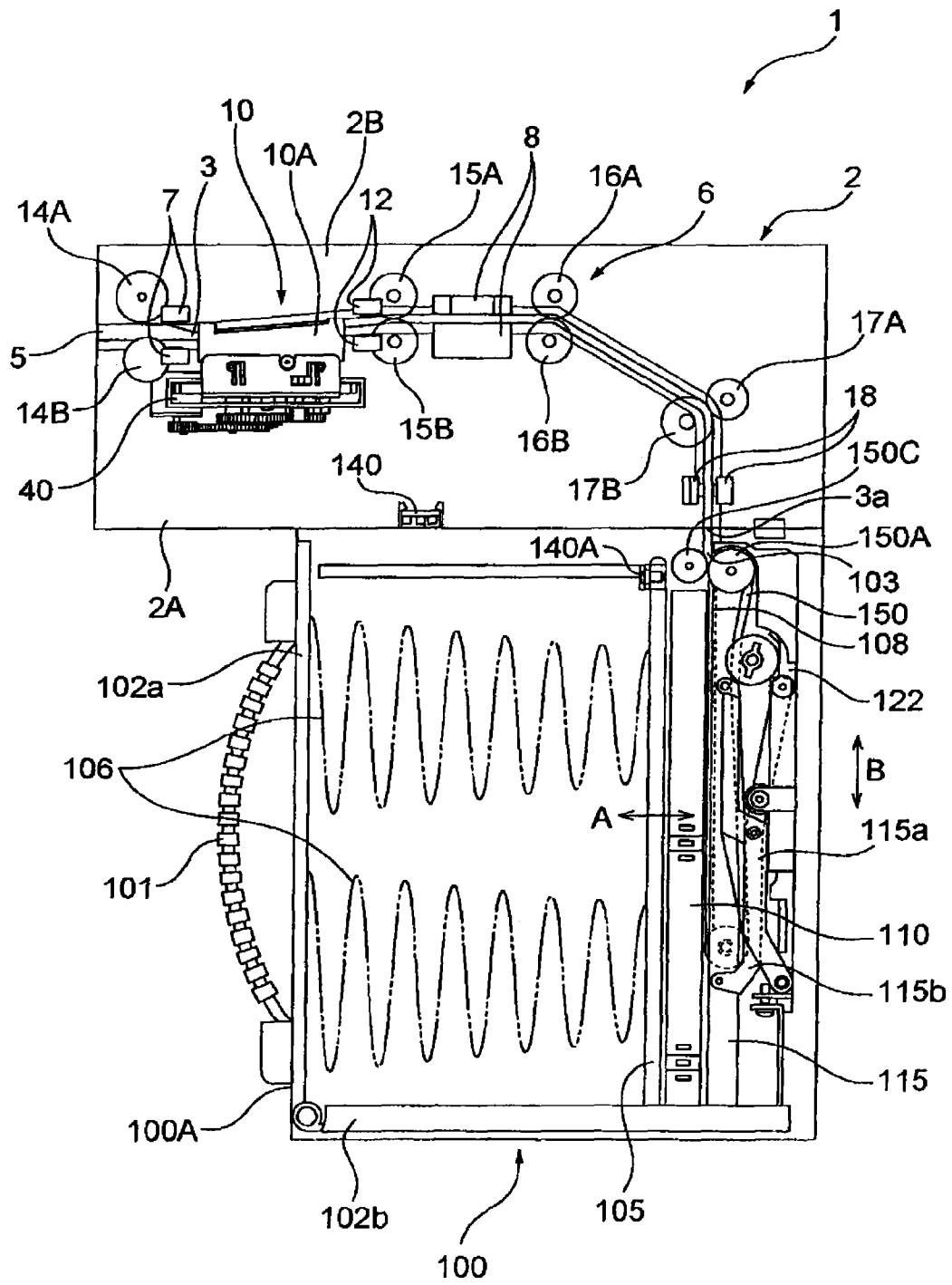

Fig. 5

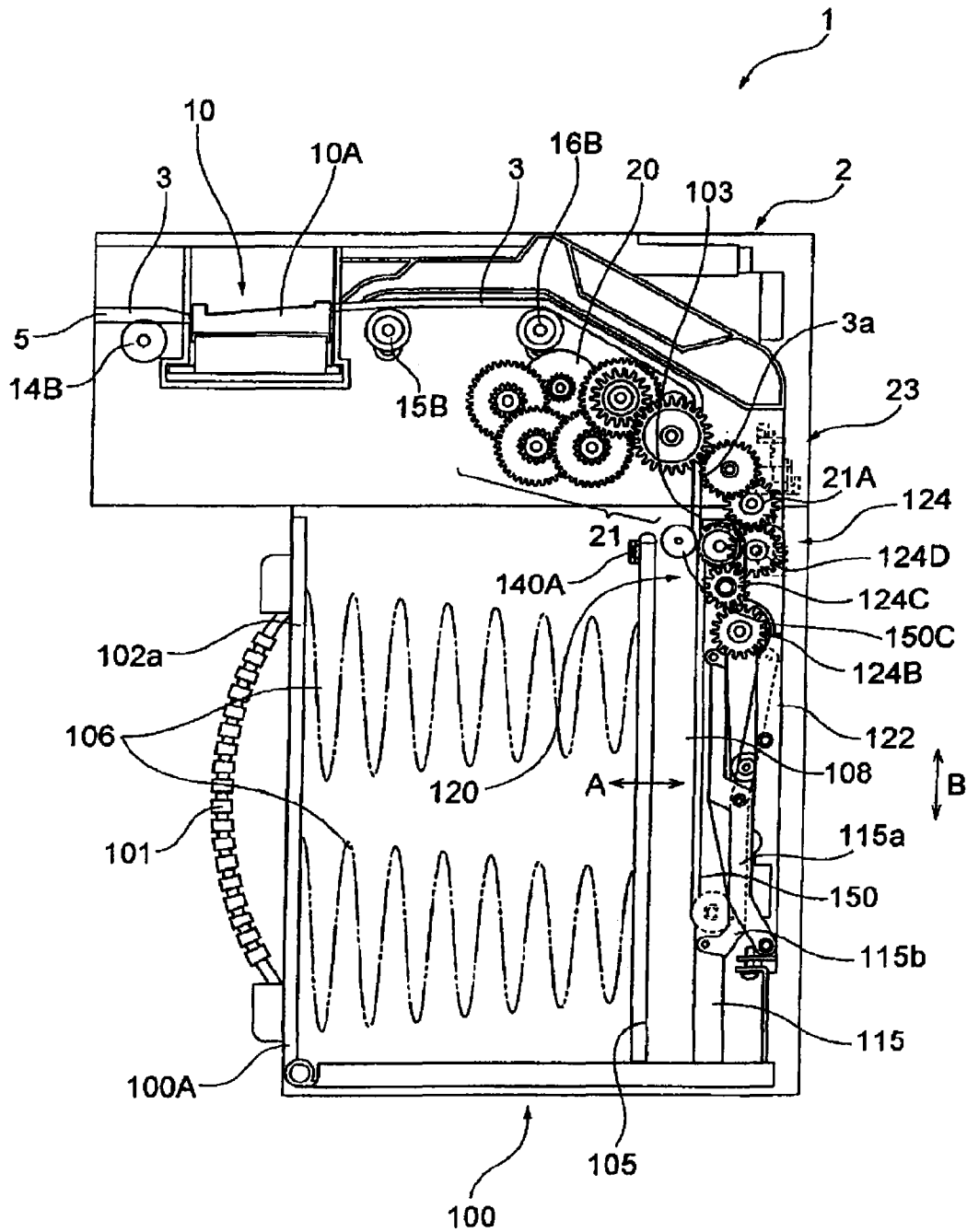

Fig. 6

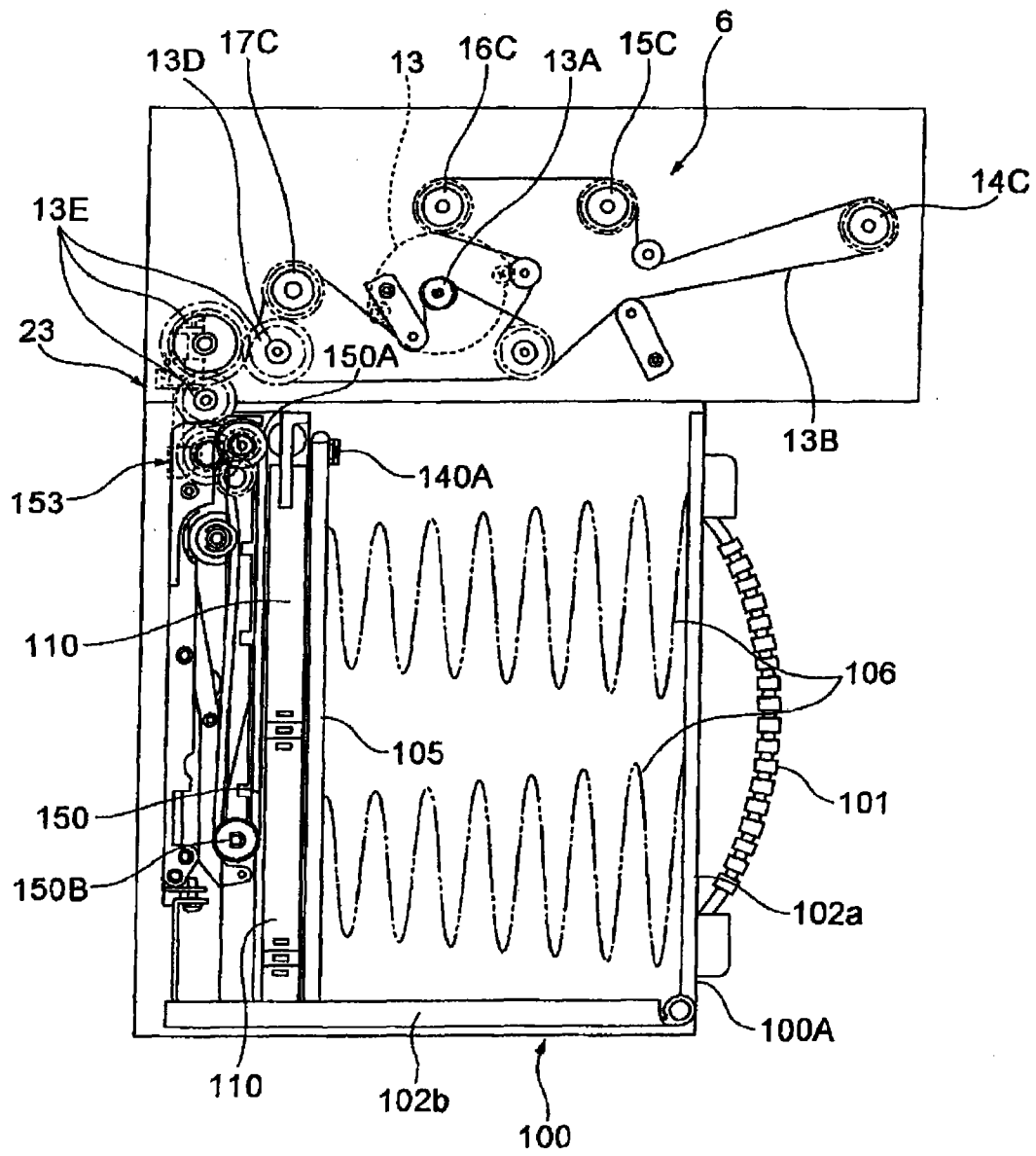

Fig. 7

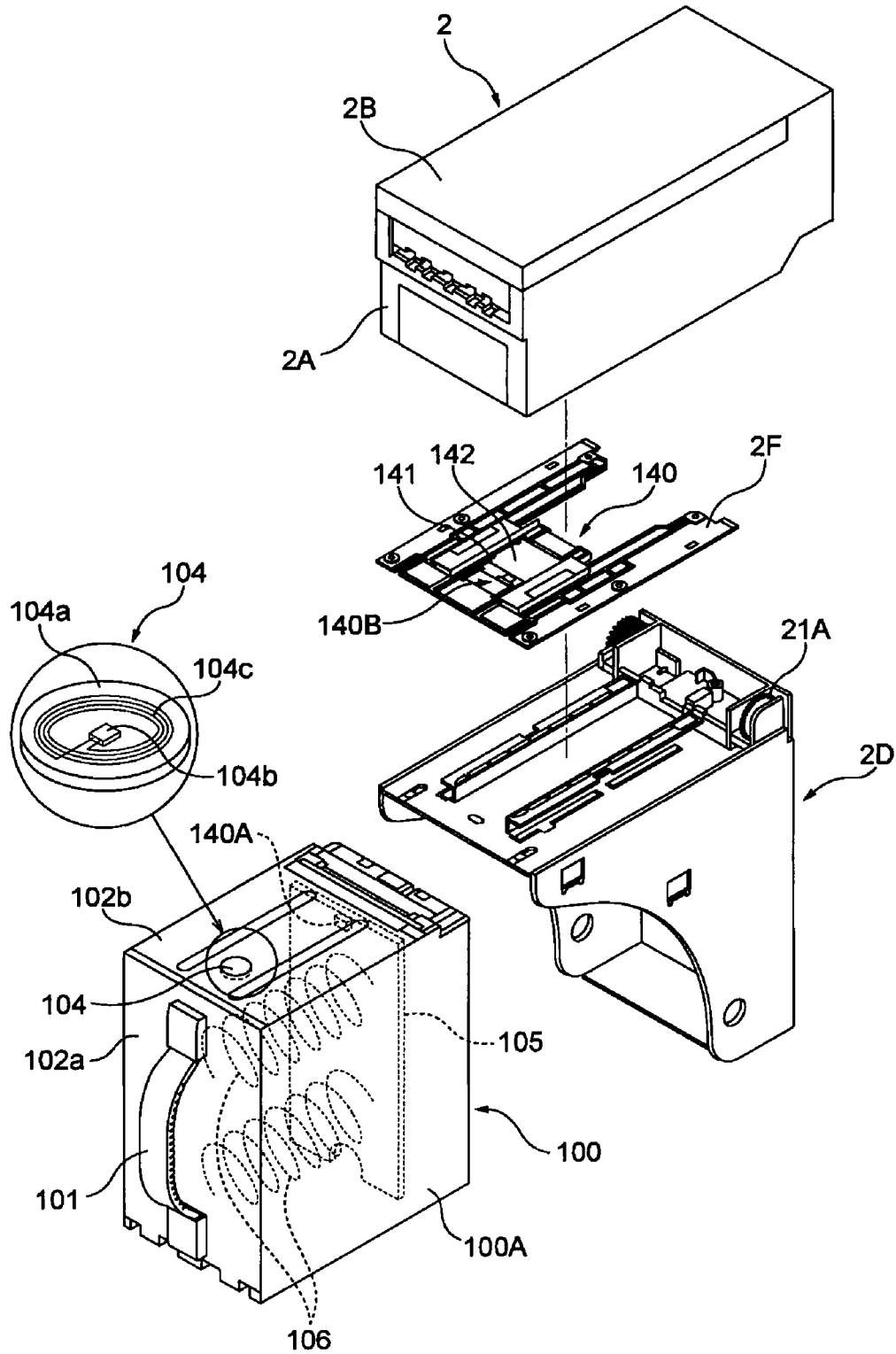

Fig. 8

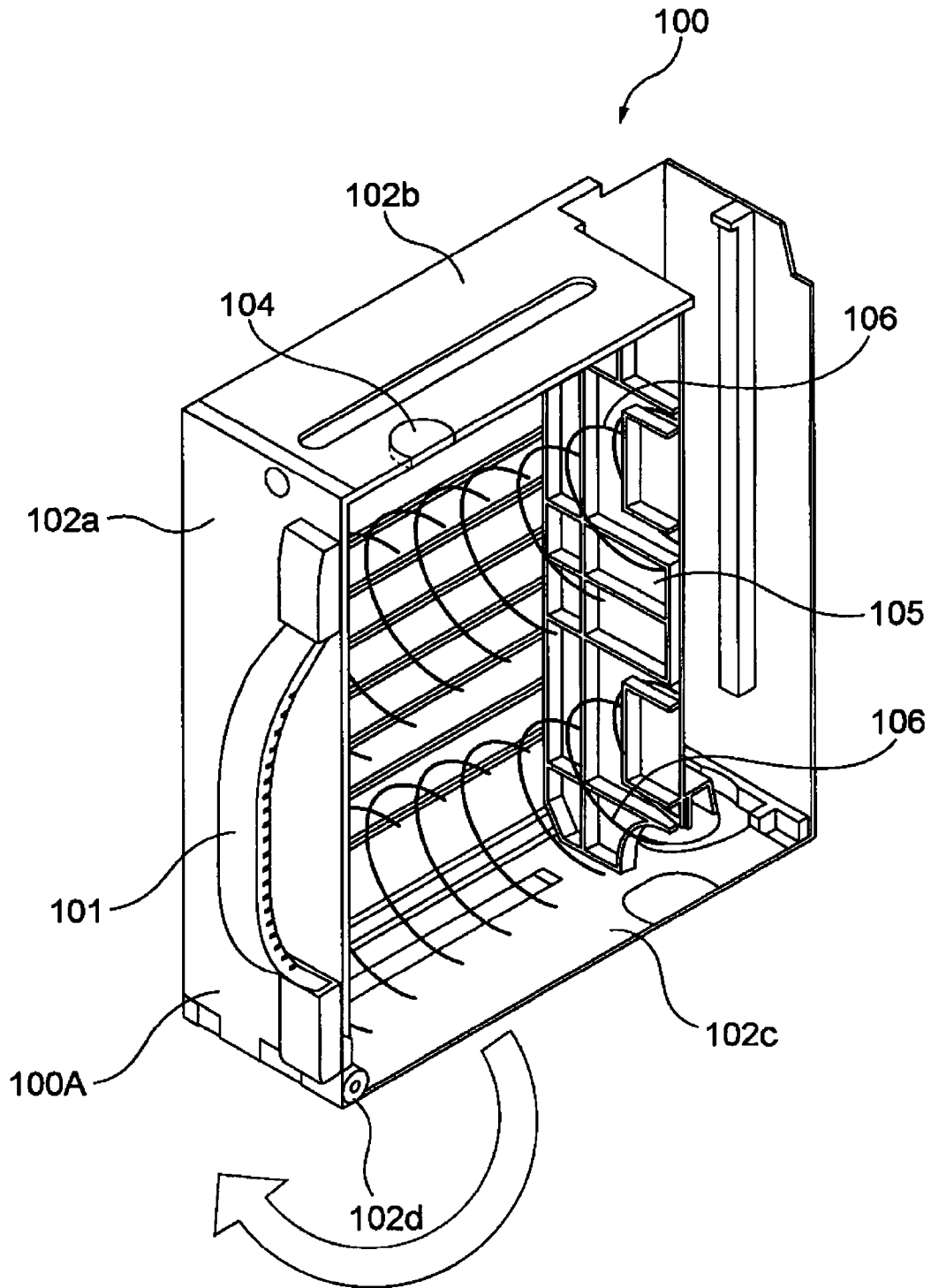

Fig. 9

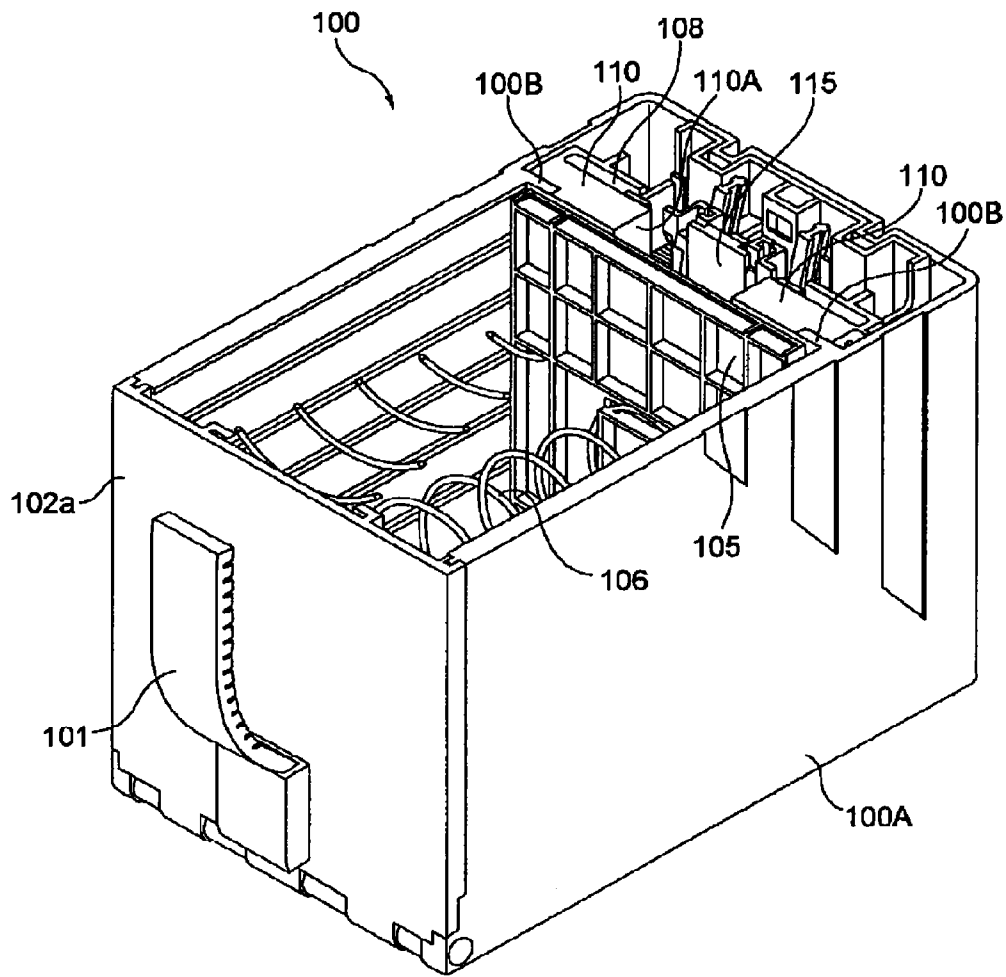
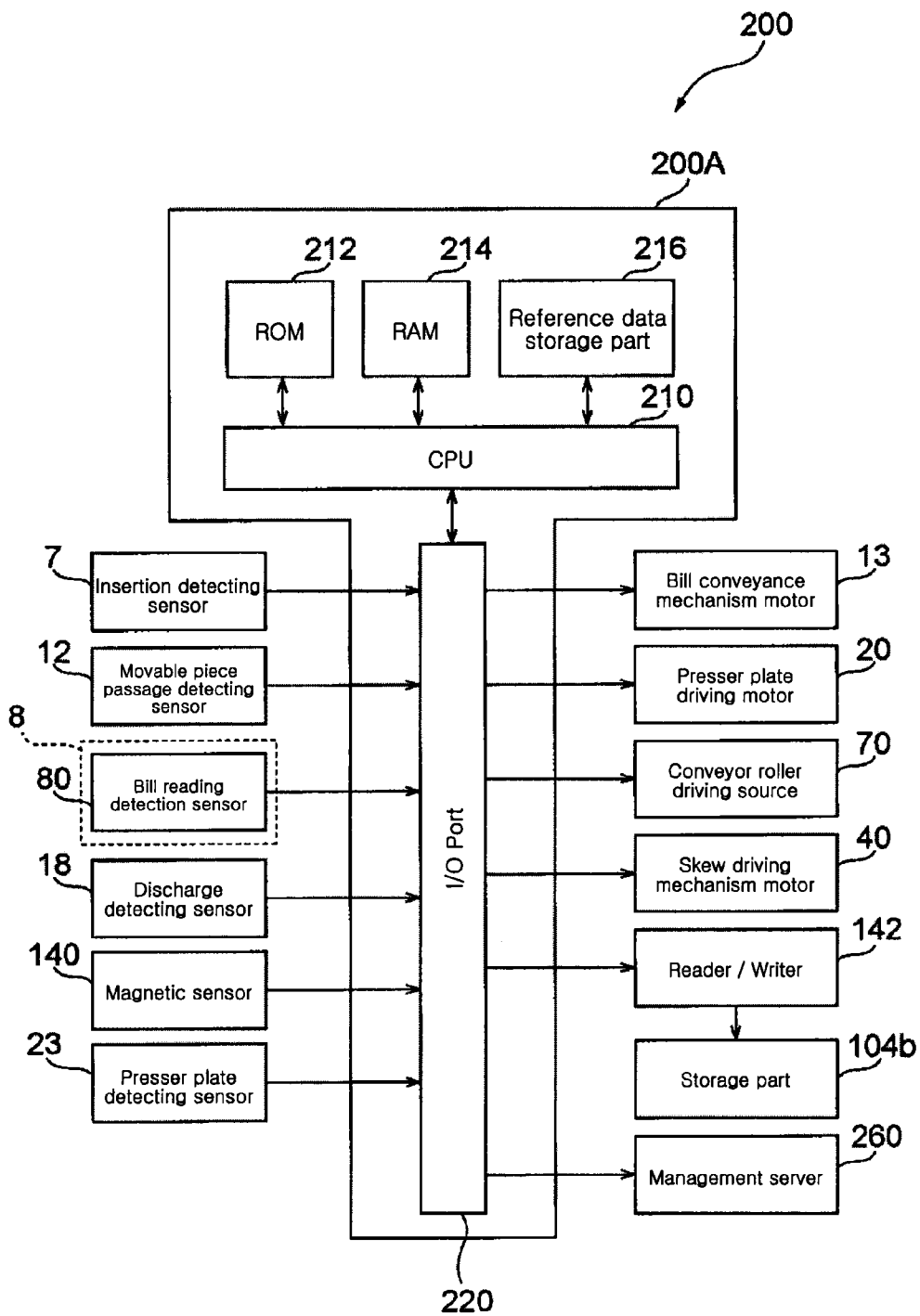

Fig. 10



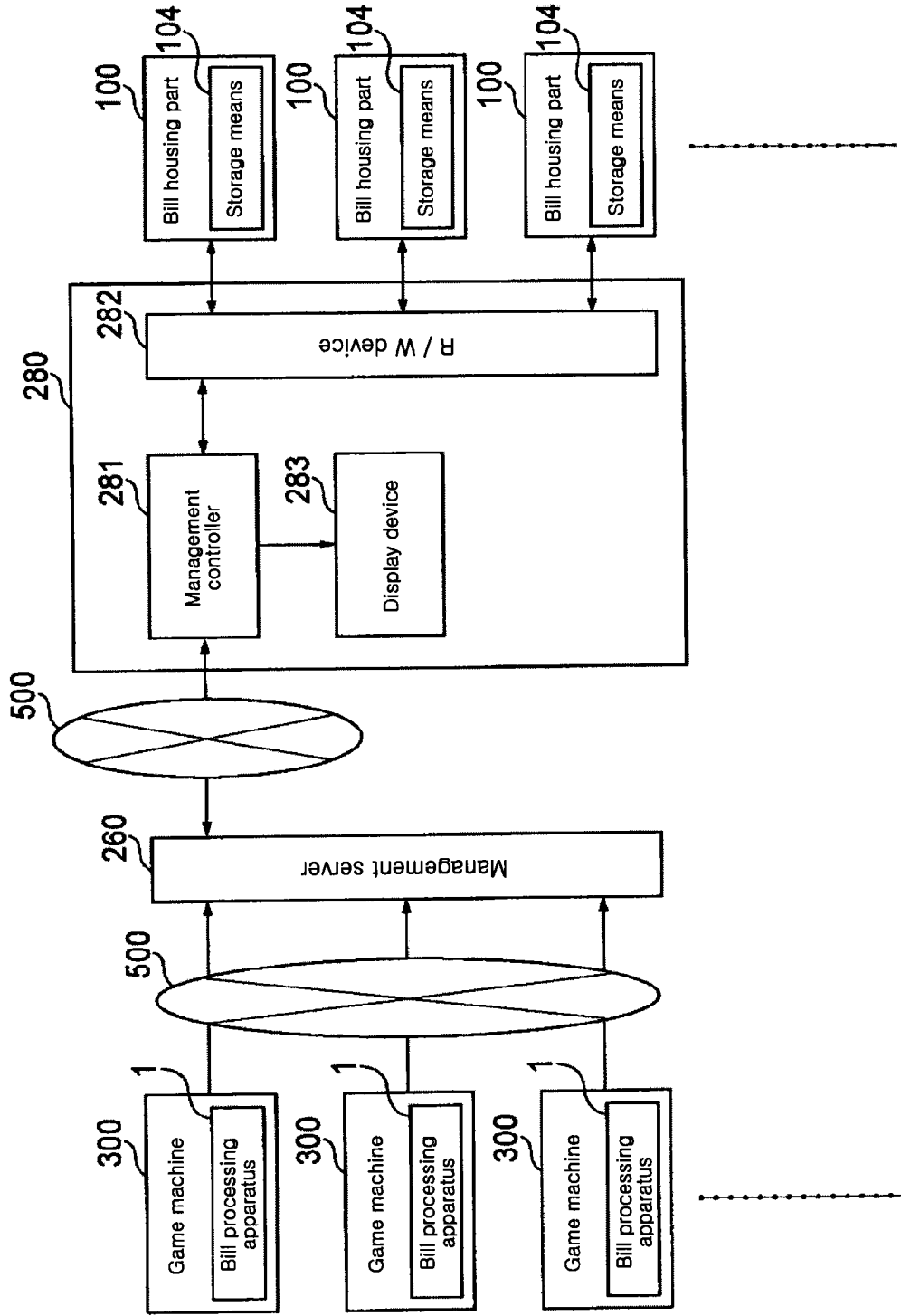

Fig. 11

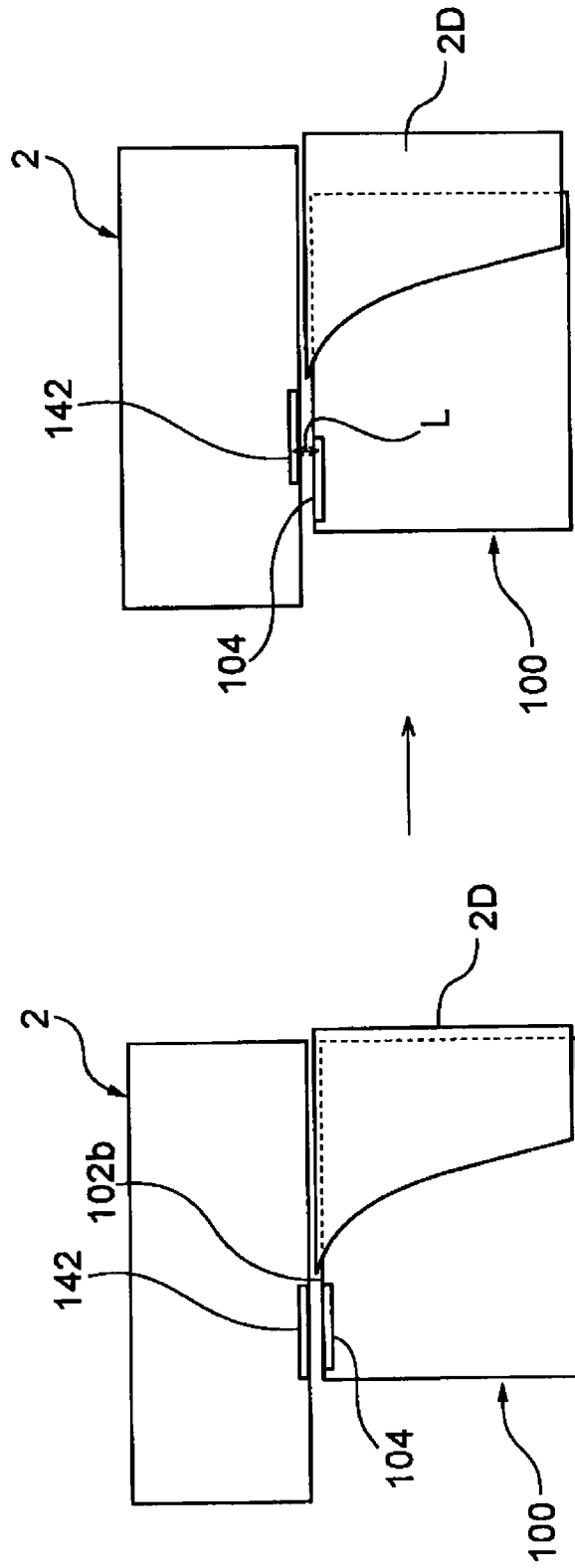

Fig. 12A

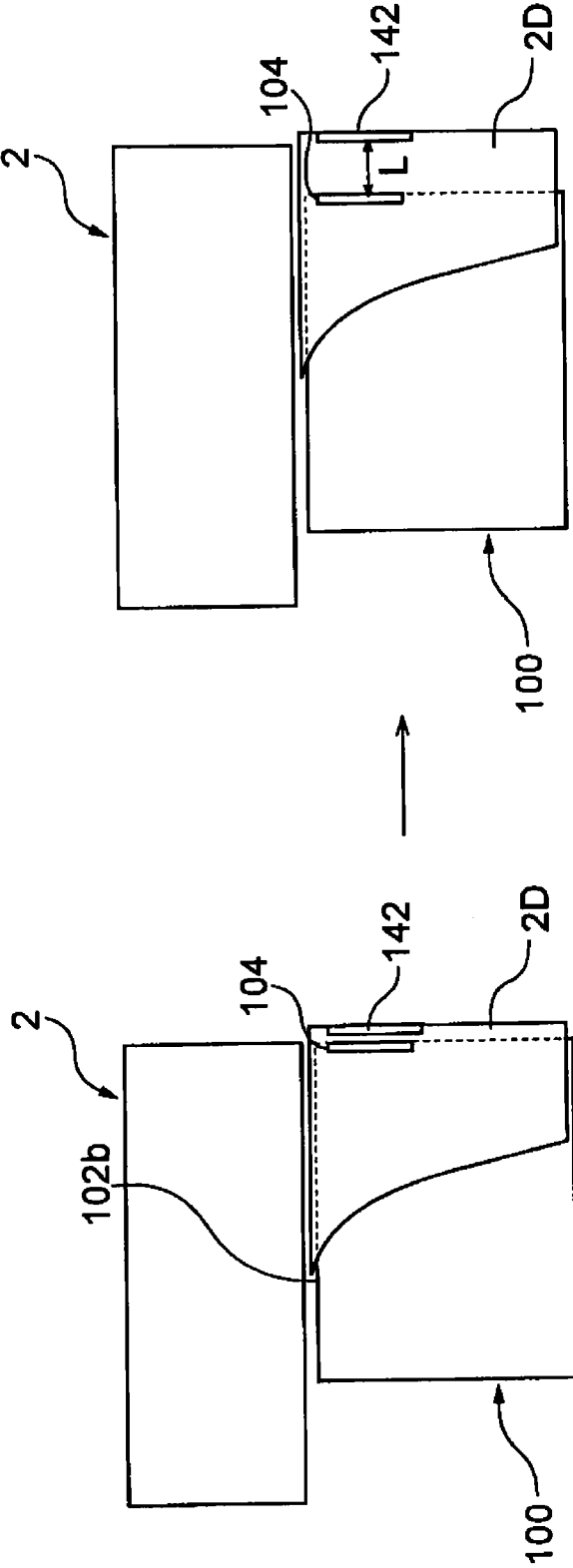

Fig. 12B

Fig. 12C

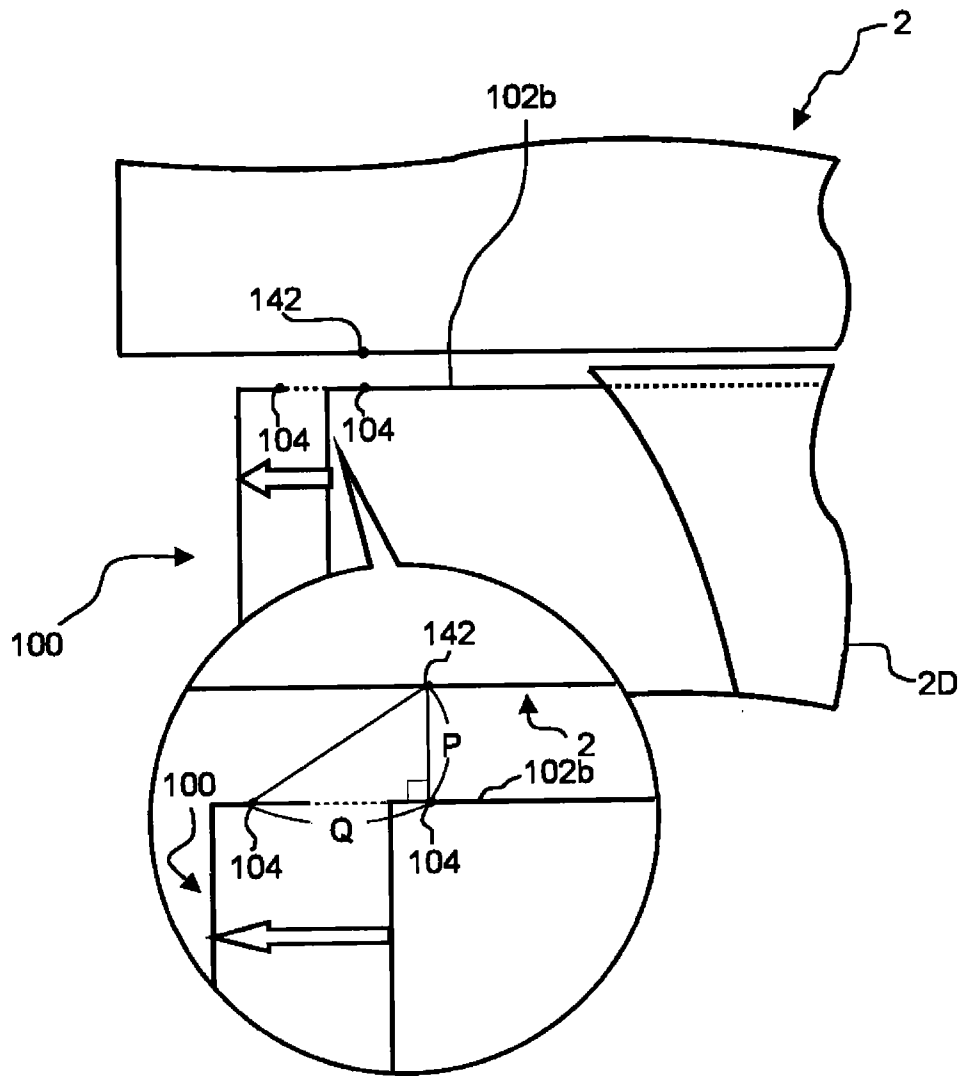

Fig. 12D

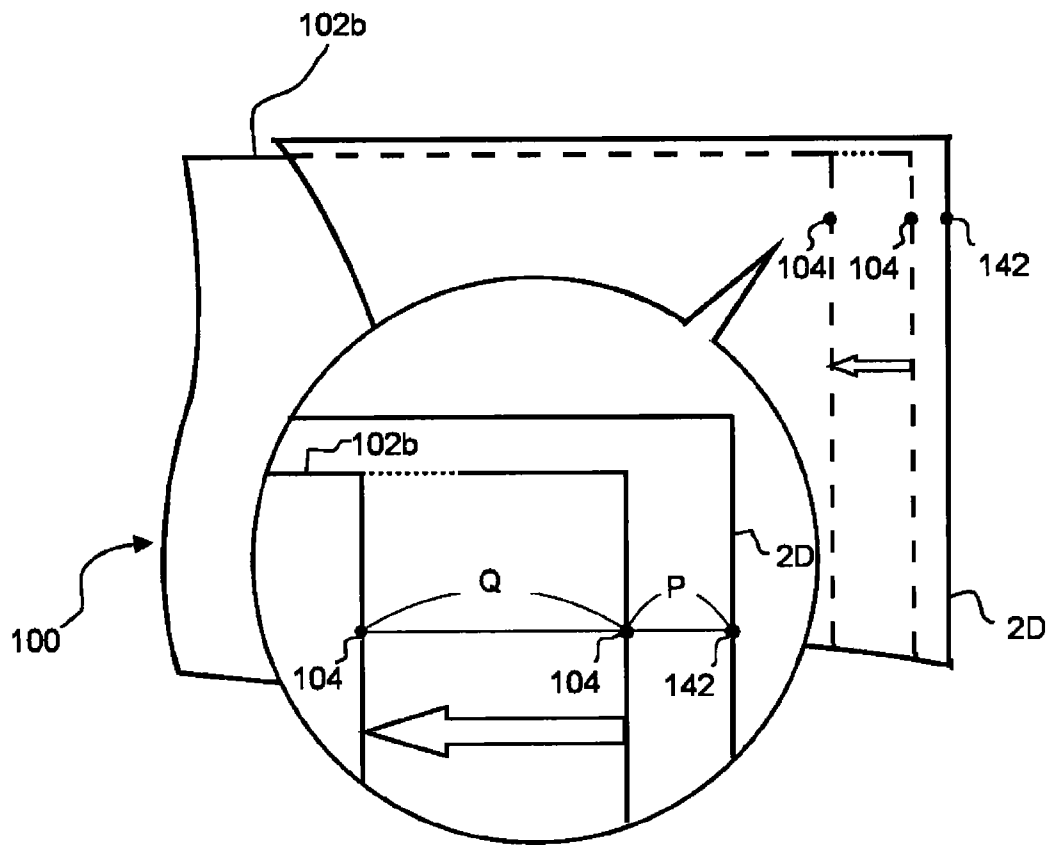

Fig. 13

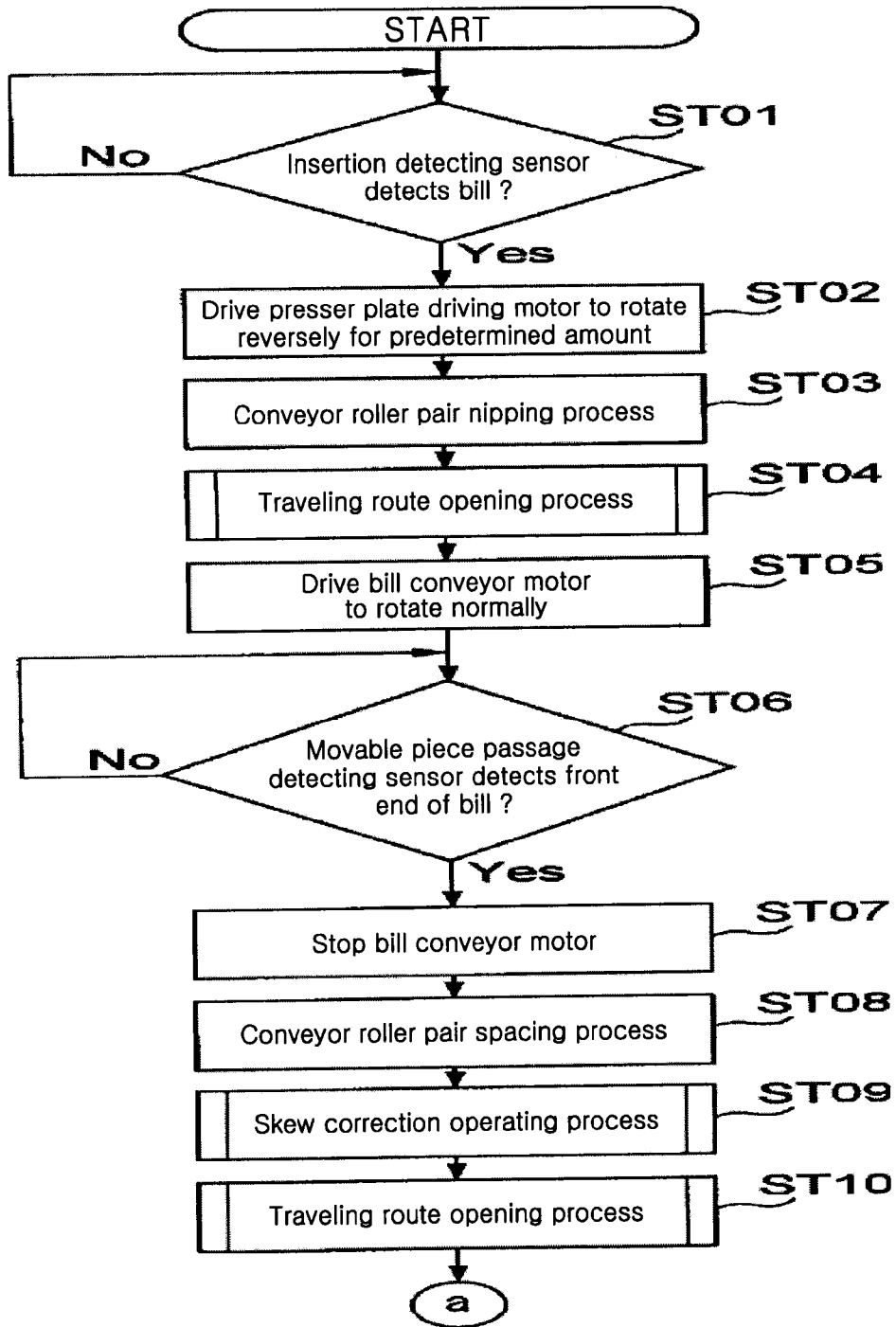

Fig. 14

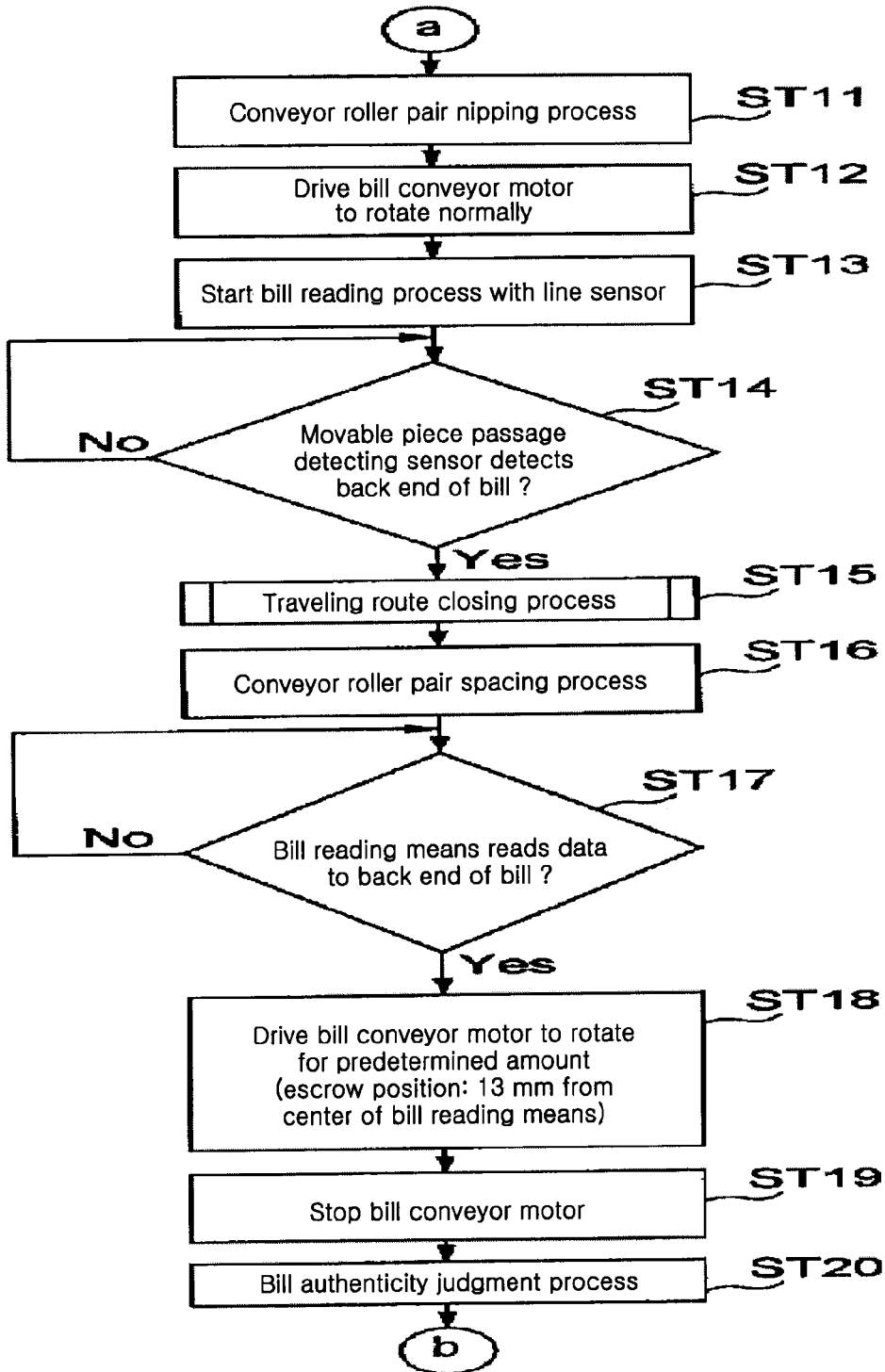

Fig. 15

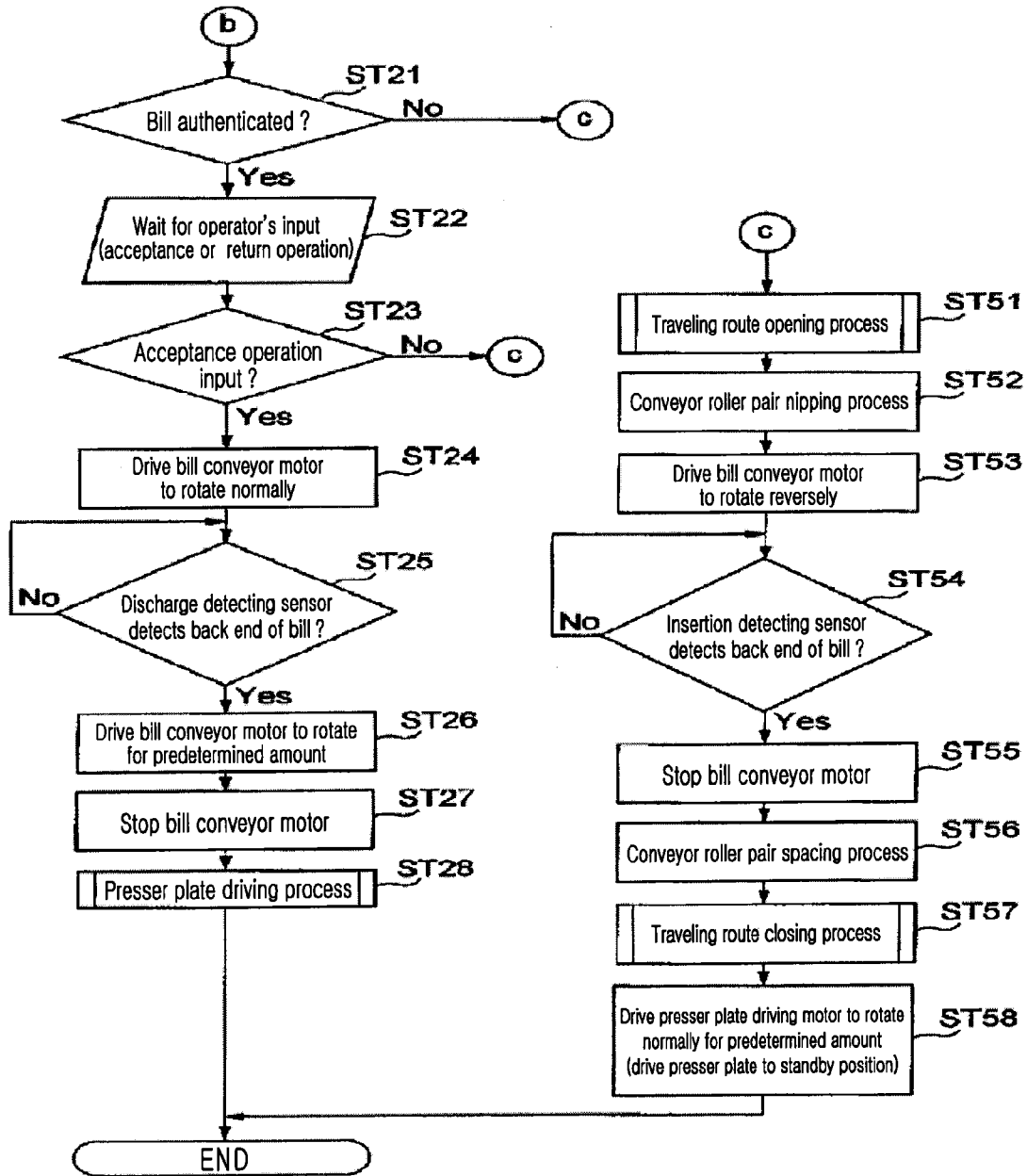

Fig. 16

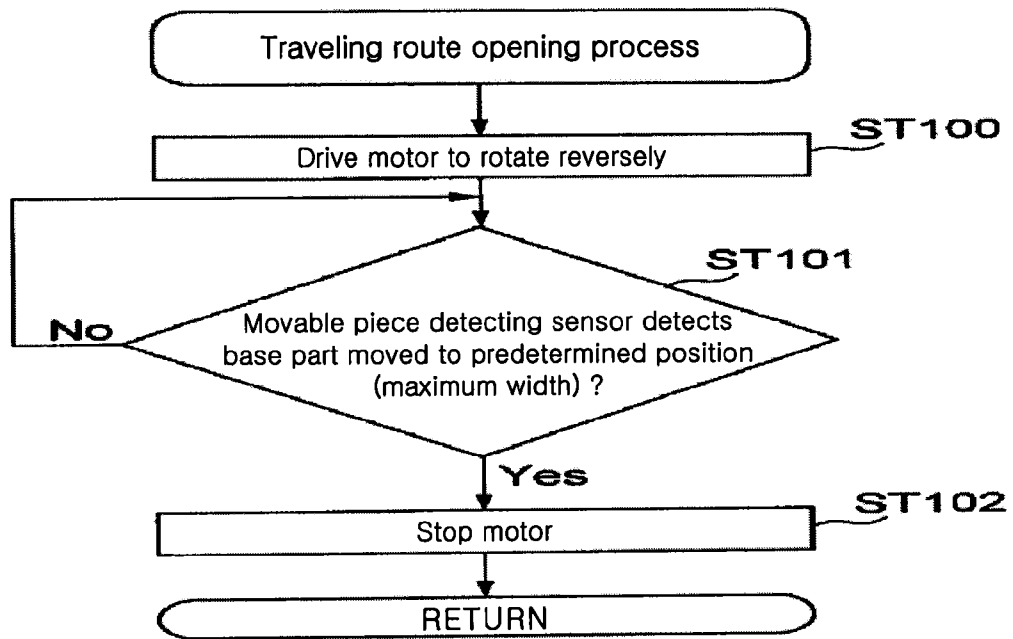

Fig. 17

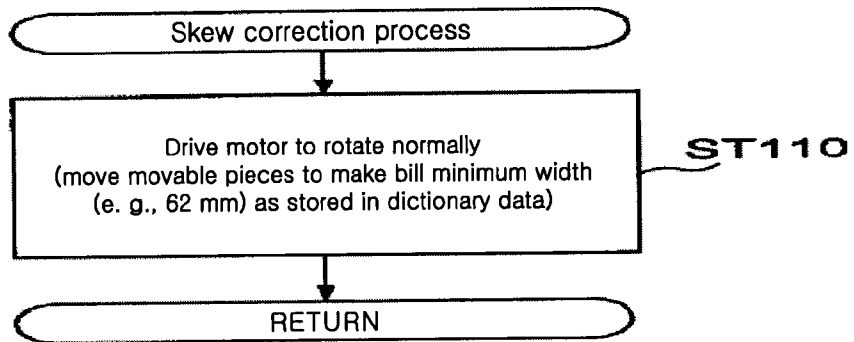

Fig. 18

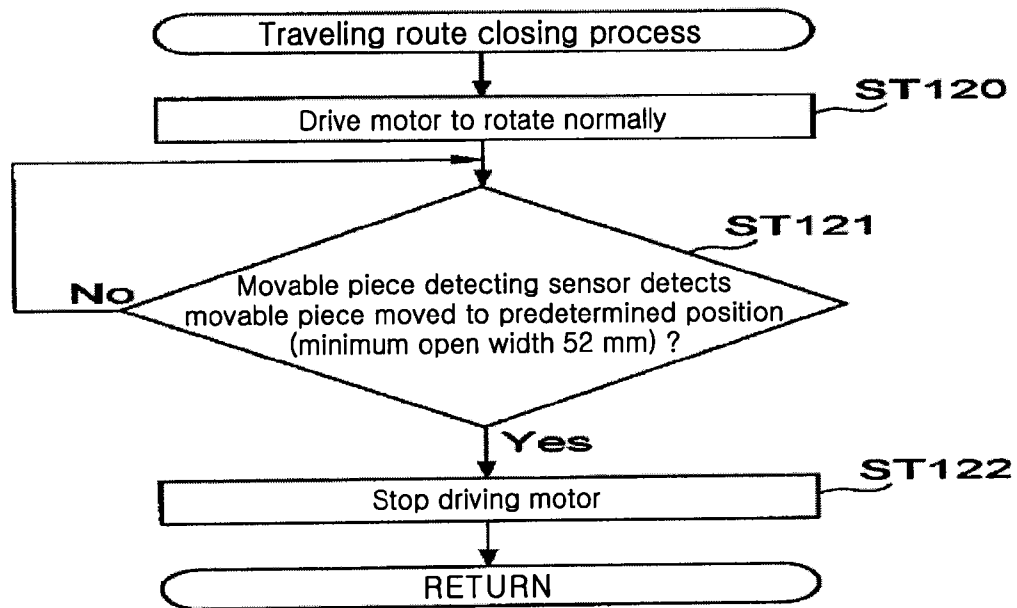
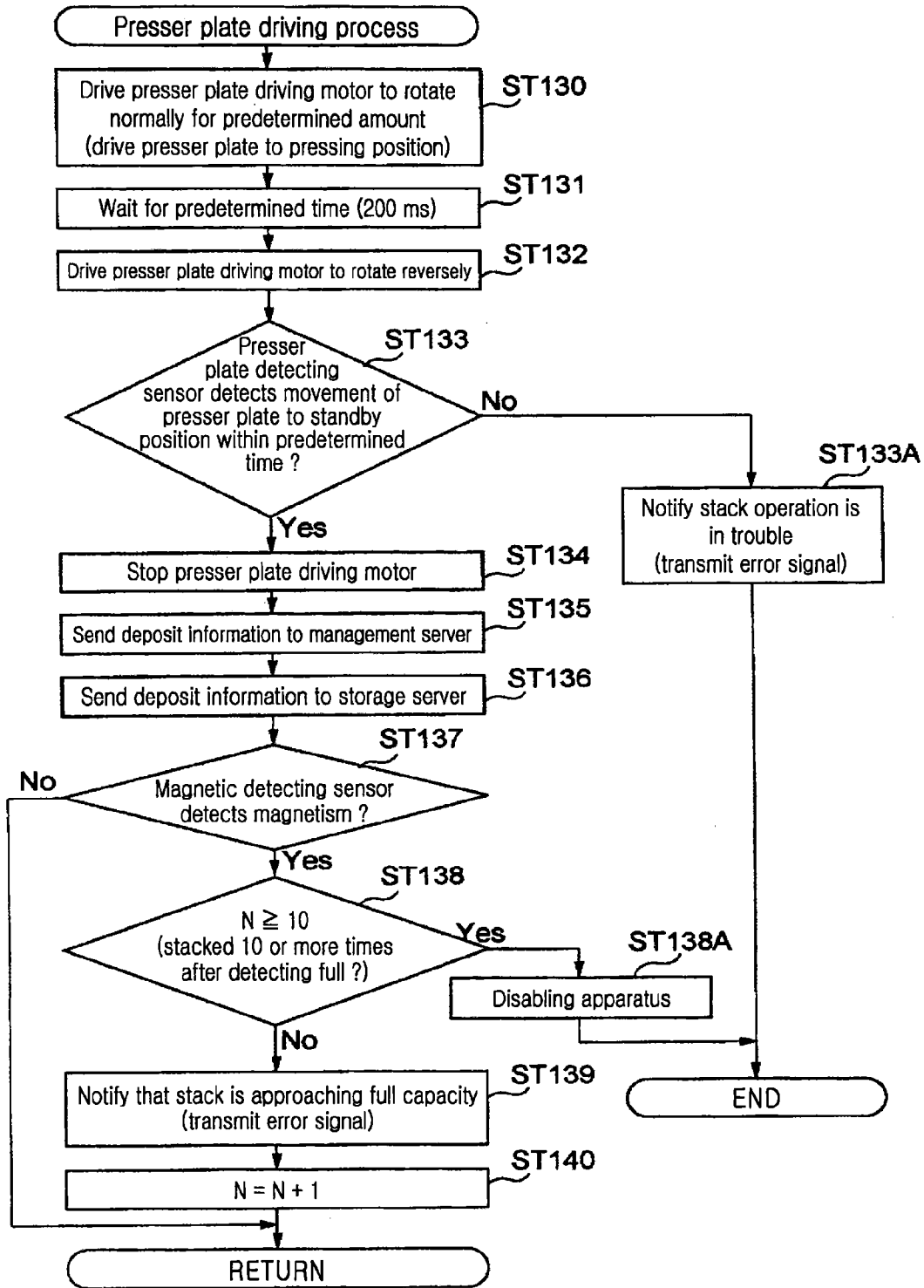

Fig. 19



PAPER SHEET PROCESSING DEVICE

FIELD OF THE INVENTION

The present invention relates to a paper sheet processing apparatus (or device), which is incorporated into a service device such as various types of gaming machines, automatic vending machines, and the like to provide a product, a service, etc. upon insertion of a paper sheet having an economic value such as a bill, a coupon, and the like.

BACKGROUND ART

Conventionally, a bill processing apparatus, which is one of the embodiments of the above-mentioned paper sheet processing apparatus, is incorporated into a service device such as a gaming machine installed in a game hall or an automatic vending machine or a ticket vending machine installed in a public location, or the like, that identifies a validity of a bill inserted from an insertion slot by a user and provides various types of products and services according to the value of the bill that has been judged as valid. In general, such a bill processing apparatus judges whether the bill having been inserted from the insertion slot is true or false and stores the bill having been judged as true in a housing body (safe) which is mountable to and demountable from the bill processing apparatus.

In regard to the above-described bill processing apparatus, it is known to provide the housing body with a storage part such that consistency between inserted bills and bills actually housed in the housing body can be checked as disclosed in Patent Document 1. In particular, the bill processing apparatus is configured such that a bill identification control circuit board is installed in a bill identification part on an apparatus main body side, a bill housing body control circuit board is installed on the housing body side, and communication between the two is enabled via a connection terminal. That is, by sending information concerning an inserted bill from the bill identification control circuit board to the bill housing body control circuit board and storing the bill information at the storage part mounted on the bill housing body control circuit board, the information on the bills actually housed in the housing body is stored and managed.

[Patent Document 1] Japanese unexamined patent application publication No. 2005-18644

DISCLOSURE OF THE INVENTION

Problem to be Solved by the Invention

With the above-described bill processing apparatus disclosed in Patent Document 1, a power and signal line and a pair of connection terminals are disposed on the apparatus main body side while a pair of connection terminals and a power and signal line are installed on the housing body side that is attached to and detached from the apparatus main body, whereby it is possible that the communications may be disabled by an electrical contact failure between both pairs of connection terminals when the housing body is mounted onto the apparatus main body.

A paper sheet processing apparatus capable of reliably supplying information concerning paper sheets to a housing body side is provided.

Means to Solve the Problem

A paper sheet processing apparatus comprises a housing part being capable of housing a paper sheet inserted from an

insertion slot, and a transmitting part wirelessly sending information on the paper sheet inserted from the insertion slot, and the housing part comprises an antenna wirelessly receiving the information sent from the transmitting part, and a storage part storing the information on the paper sheet received from the antenna. Further features of the present invention, its nature, and various advantages will be more apparent from the accompanying drawings and the following description of the preferred embodiment.

BRIEF DESCRIPTION OF THE DRAWINGS

FIG. 1 is a perspective view showing an entire structure to illustrate a configuration of a bill processing apparatus of this embodiment.

FIG. 2 is a perspective view showing the bill processing apparatus in a state that an open/close member is opened for a main body frame of an apparatus main body.

FIG. 3 is a perspective view showing a configuration of a power transmission part of the apparatus main body.

FIG. 4 is a right side view schematically showing a traveling route of a bill to be inserted from an insertion slot.

FIG. 5 is a view showing a schematic configuration of a power transmission mechanism for driving the presser plate arranged in a bill housing part.

FIG. 6 is a left side view showing a schematic configuration of a driving source and a driving force transmission mechanism to drive a bill conveyance mechanism.

FIG. 7 is an exploded perspective view showing a bill processing apparatus.

FIG. 8 is a partially cut perspective view showing an interior of a bill housing part as viewed from a side direction.

FIG. 9 is a partially cut perspective view showing an interior of the bill housing part as viewed from a top.

FIG. 10 is a block diagram showing control means for controlling operations of the bill processing apparatus.

FIG. 11 is a block diagram showing schematically a configuration of external devices to manage deposit information of housed bills in the bill processing apparatus.

FIG. 12A is a schematic view showing a configuration of a reader/writer and storage means arranged in a mounting-and-demounting direction of the bill housing part.

FIG. 12B is a schematic view showing a configuration of a reader/writer and storage means arranged in a vertical direction to the mounting-and-demounting direction of the bill housing part.

FIG. 12C is a partially enlarged schematic view illustrating a distance change between both points as the reader/writer and the storage means are referred to as respective points in the case of FIG. 12A.

FIG. 12D is a partially enlarged schematic view illustrating a distance change between both points as the reader/writer and the storage means are referred to as respective points in the case of FIG. 12B.

FIG. 13 shows a flowchart (part one) illustrating processing operations for processing a bill in a bill processing apparatus of this embodiment.

FIG. 14 shows a flowchart (part two) illustrating processing operations for processing a bill in a bill processing apparatus of this embodiment.

FIG. 15 shows a flowchart (part three) illustrating processing operations for processing a bill in a bill processing apparatus of this embodiment.

FIG. 16 shows a flowchart illustrating processing operations of a traveling route opening process.

FIG. 17 shows a flowchart illustrating a skew correction operating process.

3

FIG. 18 shows a flowchart illustrating processing operations of a traveling route closing process.

FIG. 19 shows a flowchart illustrating processing operations of a presser plate driving process.

DESCRIPTION OF NOTATIONS

1 bill processing apparatus
 2 apparatus main body
 2A frame
 3 bill traveling route
 5 bill insertion slot
 6 bill conveyance mechanism
 8 bill reading means
 10 skew correction mechanism
 100 bill housing part
 104 storage means
 104a board
 104b storage part
 104c coil antenna
 105 placing plate
 108 press standby part
 115 presser plate
 120 presser plate driving mechanism
 140 magnetic sensor
 140A magnet
 142 reader/writer
 200 control means
 260 management server
 280 management apparatus

BEST MODE FOR CARRYING OUT THE INVENTION

FIGS. 1 to 9 are diagrams showing a bill processing apparatus of a paper sheet processing apparatus as one of the embodiments according to the present invention. FIG. 1 is a perspective view showing a general configuration thereof, FIG. 2 is a perspective view showing a state that an open/close member is opened for a main body frame of an apparatus main body, FIG. 3 is a perspective view showing a configuration of a power transmission part of the apparatus main body, FIG. 4 is a right side view schematically showing a traveling route of a bill inserted from an insertion slot, FIG. 5 is a view showing a schematic configuration of a power transmission mechanism to drive a presser plate disposed in a bill housing part, FIG. 6 is a left side view showing a schematic configuration of a driving source and a driving force transmission mechanism to drive a bill conveyance mechanism, FIG. 7 is an exploded perspective view showing a bill processing apparatus, FIG. 8 is a partially cut perspective view showing an interior of a bill housing part as viewed from a side direction, and FIG. 9 is a partially cut perspective view showing an interior of the bill housing part as viewed from a top.

A bill processing apparatus 1 of this embodiment is configured to be incorporable into, for example, various types of gaming machines such as slot machines, and the bill processing apparatus 1 includes an apparatus main body 2 and a bill housing part (bill stacker) 100 which is provided on the apparatus main body 2 and is capable of stacking and housing a great number of bills. The bill housing part 100 has a function as a safe and is configured to be mountable to and demountable from a frame 2A constituting the apparatus main body 2. In this embodiment, for example, it is possible to remove the bill housing part 100 from the frame 2A of the

4

apparatus main body 2 by pulling a handle 101 fixed to a front face thereof in a state that a lock mechanism (not shown) is unlocked.

Here, as shown in FIG. 7, the above-described bill processing apparatus 1 is mainly constituted of three structural bodies. That is, the bill processing apparatus 1 comprises the apparatus main body 2, a stand (frame member) 2D, in which the apparatus main body 2 is placed in a mountable/demountable manner, and a bill housing part 100, installed into the stand 2D in a mountable/demountable manner.

Here, a plate 2F that has installed thereon a circuit board 141 on which a magnetic sensor 140 and a reader/writer 142 for reading and writing information from and onto storage means 104 disposed on an upper wall 102b of the paper sheet housing part so as to write bill information thereon are implemented is installed onto a rear surface side of the apparatus main body 2 as a unit. The plate 2F is interposed between the frame 2A, constituting the apparatus main body, and a top surface of the stand 2D and is fixed between these components.

As shown in FIGS. 2 and 3, the apparatus main body 2 has the frame 2A and an open/close member 2B configured to be opened and closed with its one end as a rotating center with respect to the frame 2A. Then, as shown in FIG. 4, the frame 2A and the open/close member 2B are configured to form a space (bill traveling route) 3 through which a bill is carried such that both frame and member face with each other across the space when the open/close member 2B is closed for the frame 2A, and to form a bill insertion slot 5 such that front exposed faces of both frame and member are aligned and that the bill traveling route 3 exits at the bill insertion slot 5. In addition, the bill insertion slot 5 is a slit-like opening from which a short side of a bill can be inserted into the inside of the apparatus main body 2.

In the apparatus main body 2, a bill conveyance mechanism 6 that conveys a bill; an insertion detecting sensor 7 that detects the bill inserted into the bill insertion slot 5; bill reading means (including a reading device such as an optical information reading device and magnetic information reading device and the like) 8 that is installed on a downstream side of the insertion detecting sensor 7 and reads information from the bill in a travelling state; a skew correction mechanism 10 that accurately positions and conveys the bill with respect to the bill reading means 8; a movable piece passage detecting sensor 12 that detects that the bill passes through movable pieces constituting the skew correction mechanism 10; a discharge detecting sensor 18 that detects that the bill is discharged into the bill housing part 100; a presser plate detecting sensor 23 for detecting a position of a presser plate 115 pressing the bill toward a placing plate 105 in the bill housing part 100; a sensor (magnetic sensor 140) for detecting whether bills stacked and housed in the bill housing part 100 are in a predetermined state or not; and control means 200 (a control circuit board 200A; refer to FIG. 10) for controlling the driving of the bill conveyance mechanism 6, the bill reading means 8, the skew correction mechanism 10, and so on are provided.

Hereafter, the respective components described above will be described in detail. The bill traveling route 3 is extended from the bill insertion slot 5 toward the back side, and is formed to be bent so as to be inclined downward at its rear side, and to be eventually bent in the vertical direction. A discharge slot 3a from which the bill is discharged into the bill housing part 100 is formed in the bill traveling route 3, and the bill discharged therefrom is fed into a feed port (receiving port) 103 of the bill housing part 100 in the vertical direction.

5

The bill conveyance mechanism **6** is a mechanism capable of conveying a bill inserted from the bill insertion slot **5** along the inserting direction, and of conveying back the bill in an insertion state toward the bill insertion slot **5**. The bill conveyance mechanism **6** comprises a motor **13** (refer to FIG. **6**) serving as a driving source installed in the apparatus main body **2**; and conveyor roller pairs (**14A** and **14B**), (**15A** and **15B**), (**16A** and **16B**), and (**17A** and **17B**) which are installed at predetermined intervals along the bill traveling direction in the bill traveling route **3**, and are driven to rotate by the motor **13**.

The conveyor roller pairs are installed so as to be partially exposed on the bill traveling route **3**, and all the pairs are constituted of driving rollers of the conveyor rollers **14B**, **15B**, **16B**, and **17B** installed on the underside of the bill traveling route **3** driven by the motor **13**; and pinch-rollers of the conveyor rollers **14A**, **15A**, **16A**, and **17A** installed on the upperside and driven by the these driving rollers. In addition, the conveyor roller pair (**14A** and **14B**) to first nip and hold therebetween the bill inserted from the bill insertion slot **5**, and to carry the bill toward the back side, as shown in FIGS. **2** and **3**, is installed in one portion of the center position of the bill traveling route **3**, and a couple of the conveyor roller pairs (**15A** and **15B**), (**16A** and **16B**), or (**17A** and **17B**) being disposed in this order on the downstream side thereof are respectively installed in a couple of portions with a predetermined interval in the lateral direction of the bill traveling route **3**.

Further, the conveyor roller pair (**14A** and **14B**) disposed in the vicinity of the bill insertion slot **5** is usually in a state that the upper conveyor roller **14A** is spaced from the lower conveyor roller **14B**, and the upper conveyor roller **14A** is driven to move toward the lower conveyor roller **14B** to nip and hold the inserted bill therebetween when insertion of the bill is sensed by the insertion detecting sensor **7**. In addition, the upper conveyor roller **14A** is controllably driven to be pressed against or spaced from the conveyor roller **14B** by a driving source **70** (refer to a block diagram of FIG. **10**). The driving source may comprise a motor, solenoid, and the like, and is installed in the open/close member **2B**.

Then, the upper conveyor roller **14A** is spaced from the lower conveyor roller **14B** so as to release the load on the bill when a process (skew correction process) for positioning the bill for the bill reading means **8** by eliminating tilt of the inserted bill is executed by the skew correction mechanism **10**, and the upper conveyor roller **14A** is driven to move toward the lower conveyor roller **14B** again to nip and hold the bill therebetween when the skew correction process is completed. The skew correction mechanism **10** comprises a pair of right and left movable pieces **10A** (only one side is shown) that perform skew correction and the skew correction process is performed by driving a motor **40** for a skew driving mechanism.

The conveyor rollers **14B**, **15B**, **16B** and **17B** installed on the underside of the bill traveling route **3** are, as shown in FIG. **6**, driven to rotate via the motor **13** and pulleys **14C**, **15C**, **16C**, and **17C** installed at the ends of the driving shafts of the respective conveyor rollers. That is, a driving pulley **13A** is installed on the output shaft of the motor **13**, and a driving belt **13B** is wrapped around between the pulleys **14C**, **15C**, **16C**, and **17C** installed at the ends of the driving shafts of the respective conveyor rollers and the driving pulley **13A**. In addition, tension pulleys are engaged in places with the driving belt **13B**, which prevents the driving belt **13B** from loosening.

In accordance with the configuration described above, when the motor **13** is driven to normally rotate, the conveyor

6

rollers **14B**, **15B**, **16B**, and **17B** are driven to normally rotate in synchronization therewith to carry the bill toward the insertion direction. When the motor **13** is driven to reversely rotate, the conveyor rollers **14B**, **15B**, **16B**, and **17B** are driven to reversely rotate in synchronization therewith to carry back the bill toward the bill insertion slot **5** side.

The insertion detecting sensor **7** is to generate a detection signal when a bill inserted into the bill insertion slot **5** is detected. In this embodiment, the insertion detecting sensor **7** is installed between the pair of conveyor rollers (**14A** and **14B**) and the skew correction mechanism **10**. The insertion detecting sensor **7** comprises, for example, an optical sensor such as a regressive reflection type photo sensor. However, the insertion detecting sensor **7** may comprise a mechanical sensor other than the optical sensor.

Further, the movable piece passage detecting sensor **12** is to generate a sensed signal when it is sensed that a front end of the bill passes through a pair of right and left movable pieces **10A** constituting the skew correction mechanism **10**, and the movable piece passage detecting sensor **12** is installed on the upstream side of the bill reading means **8**. The movable piece passage detecting sensor **12** also comprises an optical sensor or a mechanical sensor in the same way as mentioned before with respect to the insertion detecting sensor.

Further, the discharge detecting sensor **18** is to detect a trailing end of the bill passing through such that it is detected that the bill is discharged into the bill housing part **100**. The discharge detecting sensor **18** is disposed just in front of the receiving port **103** of the bill housing part **100** on the downstream side of the bill traveling route **3**. The discharge detecting sensor **18** also comprises an optical sensor or a mechanical sensor in the same way as the aforementioned insertion detecting sensor.

The bill reading means **8** reads bill information on the bill carried in a state that the skew is eliminated by the skew correction mechanism **10** (in a state that the bill is accurately positioned), and judges whether the bill is true or false. In detail, for example, the bill reading means **8** may comprise a line sensor that performs reading of the bill such that a bill to be carried is irradiated with light from upper and lower sides, and transmitted light therethrough and reflected light therefrom are detected by a light receiving element. A line sensor is shown in the drawing, and an optical signal read by the line sensor is photoelectric-converted, and the signal is compared and checked with data of a legitimate bill stored in advance, which makes it possible to identify the authenticity of the bill to be carried.

The bill housing part **100** stacks and houses bills one after another after the bills are identified as being legitimate by the bill reading means **8**.

As shown in FIG. **7**, the main body frame **100A** constituting the bill housing part **100** is formed into a substantially rectangular parallelepiped (or cuboid) shape, and one end of bias means (e.g., bias spring) **106** is attached to an interior side of a front wall **102a** thereof, and a placing plate **105** on which bills to be fed via the above-described receiving port **103** are sequentially stacked is provided to the other end thereof. Therefore, the placing plate **105** is in a state that it is pressed toward the presser plate **115**, which will be described later, by the bias means **106**.

As mentioned above, the storage means **104** is mounted on the upper wall **102b** of the main body frame **100A**. The storage means **104** has a function to store information concerning a bill and the like, which is sent in a noncontact manner from the apparatus main body **2** side, and is constituted of an RFID (radio frequency identification) tag in

this embodiment. As shown in an enlarged manner in FIG. 7, the storage means **104** comprises an IC chip (storage part) **104b** which is implemented on a board **104a** made of an insulating material, and a coil antenna **104c** which is printed on the board **104a** and has both ends thereof connected to the IC chip **104b**. Although the storage means **104** constituted of an ID tag is configured as in a passive type having no battery, it may also be configured as in an active type having a battery as well.

As mentioned above, the reader/writer **142** that writes information (mainly constituted of information about the bill identified as being authentic) into the storage means **104** is implemented on the circuit board **141** disposed on the plate **2F** mounted on the rear surface side of the apparatus main body **2** and wirelessly sends the bill information and the like across a predetermined space to the storage means **104**. That is, although not illustrated in detail, the reader/writer **142** disposed on the circuit board **141** comprises a communications controller which is constituted of a passive component such as an IC chip and an LCR and the like, an antenna which is connected to the communications controller and sends the bill information and the like to the coil antenna **104c** of the storage means **104**, and a matching circuit which performs matching based on an electromagnetic wave frequency to be used for communications and input/output impedances, whereby these components are implemented on the circuit board **141**.

Further, as shown in FIG. 8, the main body frame **100A** is so configured that a lower wall **102c** rotates in a direction of an arrow about a spindle **102d** such that the bills housed inside may be taken out. Therefore, the lower wall **102c** also has a function as an opening/closing door of the bill housing part **100**.

In the configuration of the bill housing part according to this embodiment, the storage means **104** is disposed on the upper wall **102b**, and the storage means **104** is so arranged as to be opposite to the lower wall **102c**, which is the opening/closing door, while biasing means **106** is interposed inbetween. As described above, the biasing means **106** is so configured as to have such a relationship that it is interposed between a portion serving as the opening/closing lid and the storage means whereby the biasing means (biasing spring) **106**, interposed between the lower wall **102c** and the storage means **104**, may become such an obstruction as shown in FIG. 8 that a fraudulent activity can be prevented effectively although, for example, it is attempted to replace the legitimate storage part with another storage part storing illegitimate information for an illicit purpose by opening the lower wall **102c**.

In the main body frame **100A**, as shown in FIGS. 4 and 5, the presser standby part in which bills having dropped from a receiving port **103** are kept and held is also provided. A pair of regulatory members **110** are extending in a vertical direction and disposed on both sides of the placing plate of the press standby part **108**. An opening **110A**, through which the presser plate **115** passes in a process of successively stacking bills onto the placing plate **105**, is formed between the pair of regulatory members **110**.

Further, protruding walls **100B** are formed on both side walls inside the main body frame **100A** such that the placing plate may hit and contact thereon when the placing plate is pressed by the biasing means **106**. The protruding walls **100B** fulfill a role to stably hold the stacked bills by hit and contact on both sides of the uppermost bill of the stacked bills when the presser plate is biased by the biasing means as bills are successively stacked on the placing plate **105**.

Further, the presser plate **115** that presses bills having fallen in the press standby part **108** from the receiving port **103** toward the placing plate **105** is arranged in the main body frame **100A**. The presser plate **115** is formed in such a size that it may be capable of reciprocating through an opening formed between the pair of regulatory members **110** and is driven to reciprocate between a position where the bills are pressed onto the placing plate **105** and another position where the press standby part **108** is opened.

The presser plate **115** is driven to reciprocate as described above via a presser plate driving mechanism **120** installed in the main body frame **100A**. The presser plate driving mechanism **120** comprises: a pair of link members **115a** and **115b** having respective ends thereof supported pivotally by the presser plate **115** so as to allow the presser plate **115** to reciprocate in an arrow A direction in FIG. 5, and these link members **115a** and **115b** are connected in a shape of letter and the other ends opposite to the respective ends are supported pivotally by a movable member **122** installed movably in a vertical direction (an arrow B direction). A rack is formed in the movable member **122** along an arrow B direction and geared (engaged) with a pinion constituting the presser plate driving mechanism **120** (the pinion is arranged coaxially with the gear **124B** in FIG. 5).

As shown in FIG. 5, a housing part side gear train **124** constituting the presser plate driving mechanism **120** is connected to the pinion. In this case, in this embodiment, as shown in FIGS. 3 and 5, a driving source (a motor **20**) and a main body side gear train **21** sequentially engaged with the motor **20** are installed in the above-described apparatus main body **2**, and when the bill housing part **100** is mounted to a stand **2D** disposed on the apparatus main body **2**, the main body side gear train **21** is to be connected to the housing part side gear train **124**. The housing part side gear train **124** comprises a gear **124B** installed coaxially with the pinion and gears **124C**, **124D** to be engaged sequentially with the gear **124B**, and when the bill housing part **100** is mounted to and demounted from the apparatus main body **2**, the gear **124D** is configured to be engaged with and disengaged from a final gear **21A** of the main body side gear train **21**.

As a result therefrom, the presser plate **115** is driven to reciprocate in the arrow A direction as the motor **20** installed in the apparatus main body **2** is driven to rotate so as to drive the main body side gear train **21** and in turn the presser plate driving mechanism **120** (the housing part side gear train **124**, the rack **122A** formed in the movable member **122**, and the link members **115a**, **115b**, etc.).

The magnetic sensor **140** detecting that a predetermined number of bills are placed on the placing plate **105** is installed inside the frame **2A** of the apparatus main body **2**. As described above, the magnetic sensor **140** is implemented on the sensor board **141** disposed on the plate **2F** interposed between the stand **2D** and the frame **2A** that constitutes the apparatus main body **2**. The magnet **140A** that applies the magnetic field to the magnetic sensor **140** is fixed to a central portion of a rear surface of the placing plate **105** of the bill housing part **100**.

The magnetic sensor **140** is installed at a predetermined position in a direction in which the placing plate **105** is pressed, the placing plate **105** is pressed by the presser plate **115** against the biasing force of the biasing means **106**, and as a loaded amount of bills on the placing plate **105** increases and then exceeds a predetermined number of bills, the magnetic field caused by the magnet **140A** becomes detected such that the detection signal is generated. The position at which the magnetic sensor **140** is installed (the position at which the threshold value is exceeded and the detection

signal is generated) is determined in advance according to a size of the bill housing part to be mounted, and for example, the magnetic sensor **140** is installed so that the detection signal is generated before the bills loaded on the placing plate **105** reaches a predetermined number of bills determined in advance.

In this case, the magnetic sensor **140** (sensor board **141**) may be installed at a plurality of locations along the pressing direction of the presser plate **115**. For example, by installing a magnetic sensor **140B** of the same kind on a further inner side along the pressing direction from the magnetic sensor **140** as shown in FIG. 7, it is also possible to detect another number of bills in relation to the bills housed in the bill housing part **100**. This configuration is in consideration because another kind of bill housing part **100** having a different housing capacity may be mounted to the stand **2D**, and the other kind of bill housing part **100** having another housing capacity may be mounted to the same apparatus main body **2**, which can accept different kinds of bill housing parts.

Conveyor members **150** which are capable of touching the bill conveyed-in from the receiving port **103** are installed in the main body frame **100A** of the bill housing part **100**. The conveyor members **150** take their own role to contact the bill conveyed-in so as to stably guide the bill into an appropriate position in the press standby part **108** (position where the bill can be stably pressed without causing the bill to be moved to the right or left side when the bill is pressed by the presser plate **115**). In this embodiment, the conveyor members are constituted of belt-like members (hereafter called belts **150**) installed so as to face the press standby part **108**.

In this case, the belts **150** are installed so as to extend along the conveying-in direction with respect to the bill, and are wrapped around the pair of pulleys **150A** and **150B** supported rotatably on both ends in the conveying-in direction. Further, the belts **150** contact a conveyor roller **150C** extending in an axis direction which is supported rotatably in the region of the receiving port **103**, and the belts **150** and the conveyor roller **150C** nip and hold the bill conveyed-in the receiving port **103** therebetween to guide the bill directly to the press standby part **108**. Here, in this embodiment, the pair of belts **150** are provided on the right and left sides, respectively, across the above-described presser plate **115** in order to be capable of contacting the surface on left and right sides of the bill. In addition, the belts **150** may be prevented from loosening by not only being wrapped around the pulleys **150A** and **150B** at the both ends, but also causing tension pulleys to push the belts **150** at the intermediate positions, respectively.

The pair of belts **150** are configured to be driven by the motor **13** that drives the above-described plurality of conveyor rollers installed in the apparatus main body **2**. In detail, as shown in FIG. 6, the above-described driving belt **13B** driven by the motor **13** is wrapped around a pulley **13D** for the driving force transmission, and a gear train **153** installed at the end of the spindle of the pulley **150A** supported rotatably on the receiving port **103** side is engaged with a gear train **13E** for the power transmission sequentially installed onto the pulley **13D**. That is, when the bill housing part **100** is mounted to the apparatus main body **2**, an input gear of the gear train **153** is configured to be engaged with a final gear of the gear train **13E**, and the pair of belts **150** are configured to be driven to rotate in a synchronized manner with the above-described conveyor rollers **14B**, **15B** **16B**, and **17B** for conveying the bill by driving the motor **13** to rotate.

Also, the above-mentioned presser plate detecting sensor **23** is configured to be capable of detecting a position of the presser plate **115** that presses the bill toward the placing plate **105**, and further, to be capable of detecting the mounting or demounting operation when the bill housing part **100** is mounted to or demounted from the stand **2D** and the frame **2A** of the apparatus main body **2**.

Next, the control means for controlling operations of the above-mentioned paper sheet processing apparatus will be explained with reference to FIG. 10.

The control means **200** comprises a control circuit board **200A** that controls the operations of the above-described respective drive units, and a CPU (Central Processing Unit) **210** constituting bill identification means, a ROM (Read Only Memory) **212**, a RAM (Random Access Memory) **214**, and a reference data storage part **216** are mounted on the control circuit board.

In the ROM **212**, various types of programs such as operation programs for the respective drive units such as the motor **13** that drives the above-described bill conveyance mechanism, the motor **20** that drives the presser plate, the driving source **70** that drives the conveyor roller **14A** to contact/be spaced from the conveyor roller **14B**, the motor **40** to drive the skew driving mechanism **10**; an authenticity judgment program for the bill read by the bill reading means **8**; and permanent data are stored. The CPU **210** generates control signals according to the programs stored in the ROM **212**, carries out the input and output of the signals with respect to the respective drive units via an I/O port **220**, and controls the driving of the respective drive units.

Further, detection signals from various types of sensors such as the insertion detecting sensor **7**, the movable piece passage detecting sensor **12**, the discharge detecting sensor **18**, the magnetic sensor **140**, the presser plate detecting sensor **23** for detecting the position of the presser plate **115**, and the like are to be input to the CPU **210** via the I/O port **220**, and the driving of the respective drive units is controlled on the basis of these detection signals.

Further, data and programs used for the operation of the CPU **210** are stored in the RAM **214**, and reference data used for the performance of a bill authenticity judgment, for example, various types of data acquired from all the printing areas of the legitimate bill (such as data about contrasting density and data about transmitted light or reflected light when the bill is irradiated with infrared ray) are stored as reference data in the reference data storage part **216**. In addition, the reference data is stored in the dedicated reference data storage part **216**. However, the data may be stored in the ROM **212**.

Then, a bill reading detection sensor (for example, a line sensor) **80** constituting the above-described bill reading means **8** is connected to the CPU **210** via the I/O port **220**, and bill reading data read by the bill reading detection sensor **80** is compared with the reference data stored in the reference data storage part **216** such that a bill authenticity judgment process is executed.

The aforementioned CPU **210** is configured to send the bill information concerning information of bills to be housed in the bill housing part to the reader/writer **142** via the I/O port **220**. That is, the CPU **210** compares the bill reading data read by the bill reading detection sensor **80** with the reference data stored in the reference data storage part **216** to execute the bill authenticity judgment process, and, when the corresponding bill is judged to be authentic, drives the reader/writer **142** to execute writing of the information of the bill having been judged to be authentic into the storage means (ID tag) **104** installed on the bill housing part **100**.

Here, in addition to the bill information to be housed (monetary information), information about time of respective insertions of bills and ID information identifying the specific apparatus main body **2** may also be stored in association with each other in the storage means **104**. In detail, for example, when a specific bill housing part **100** is mounted on the apparatus main body **2**, unique ID information provided in advance to the apparatus main body **2** of the bill processing apparatus **1** is so written into the storage part **104b** of the storage means **104** that the apparatus main body **2** and the specific bill housing part **100** are associated with each other.

The CPU **210** is also configured to send the same bill information as written in the storage means **104** by the reader/writer **142** to an externally connected management server **260** via the I/O port **220**, wherein the thus-sent bill information is associated with the above-described unique ID information. As shown in FIG. **11**, in this embodiment, the management server **260** is configured to manage (as a hall computer managing a game hall) a plurality of gaming machines **300**, into which the bill processing apparatuses **1** are incorporated respectively, and each of the bill processing apparatuses sends its own bill information of deposited amount in association with its unique ID information such that the management server **260** stores and manages each monetary information of deposited amount along with the unique ID information. Here, sending and receiving of information are performed via the internet or a LAN such as a dedicated communications network **500** between the management server **260** and the respective gaming machines **300** (bill processing apparatuses **1**).

In regard to a bill housing part **100** that is removed from the above-described bill processing apparatus **1**, for example, a management apparatus **280** that reads the information stored in the respective storage means (ID tags) **104** may be used as shown in FIG. **11** to manage the bills housed inside. In detail, the management apparatus **280** comprises a management controller **281** including a CPU, storage means, and the like, a reader/writer device (R/W device) **282** being capable of wirelessly reading the deposit information recorded in the storage means (ID tag) **104** incorporated into the bill housing part **100**, and a display device **283** such as a display.

In the management apparatus **280**, it is possible to check a fraudulent activity, when the deposit information recorded in the storage means (ID tag) **104** of each bill housing part **100** is read by the reader/writer device **282**, by performing data collation of the thus-read deposit information with the deposit information according to each bill housing part having been recorded in the above-described management server **260** (deposit information matching process).

Alternatively, while the display device **283** shows the deposit information read by the reader/writer device **282**, the bills actually housed in the bill housing part **100** are taken out and counted such that the deposit information and the counted amount are compared so as to check the fraudulent activity. Here, in addition to such a check, a double check can be performed to improve the reliability by performing the deposit information matching process as described above with respect to the aforementioned management server **260**.

As described above, the bill processing apparatus **1** and the bill housing part **100** are so associated with the ID information, even after a plurality of bill housing parts **100** are removed from many gaming machines in order to collect the bills, that the apparatus main bodies on which the corresponding bill housing parts are to be mounted can be easily located, and further, from the monetary information of

the housed bills, it is possible to specify easily which gaming machines **300** have been popular.

Also, in each bill processing apparatus **1**, the information concerning the bill inserted from the bill insertion slot **5** and housed in the bill housing part **100** is wirelessly sent and received between the reader/writer **142** serving as the transmitting part and the coil antenna **104c** of the storage means (ID tag) **104** as described above such that it is not necessary to install a connection terminal or a power and signal line in each of the apparatuses, which used to be required conventionally, whereby the contact failure between connection terminals of both may not occur. Therefore, the information concerning the bill can thus be provided reliably from the apparatus main body **2** to the bill housing part **100** side.

Also, in the above-described configuration, the coil antenna **104c** of the storage means (ID tag) **104** is installed on a surface side (upper wall **102b**) along the direction of mounting-and-demounting of the bill housing part **100** and the reader/writer **142** to serve as the transmitting part sending the bill information is installed on a portion opposite to the upper wall **102** of the bill housing part **100** such that it may be possible to reduce the probability to cause the communications failure between them even if the bill housing part **100** is incompletely mounted on the stand **2D** to which the frame **2A** of the apparatus main body **2** is fixed.

In detail, as shown in FIGS. **12A** and **12B**, the bill housing part **100** is mounted to and demounted from the stand **2D** of the apparatus main body **2** as the upper wall **102b** and a ceiling plate of the stand **2D** which is substantially parallel to the upper wall **102b** slide with each other without collision. That is, the upper wall **102b** and the ceiling plate are in such a positional relationship that they pass by each other and movements of both may not cause a collision or a bump (passing-by movement or structure). For example, such a positional relationship can include the case that two bodies relatively moving would not cross a sliding surface and such a surface exists [in a distance between two bodies]. The coil antenna **104c** of the storage means (including a storage device) **104** is disposed on the upper wall **102b** and the transmitting part **142** as a counter part is disposed on the plate **2F** arranged on the ceiling plate such that the sliding surface divides an upper side and a lower side. As shown in FIG. **12B**, the reader/writer **142** and the coil antenna **104c** of the storage means are arranged in a direction perpendicular to a mounting-and-demounting direction of the bill housing part **100** such that a distance **L** may be produced between them as shown in a right diagram of FIG. **12B** if the bill housing part **100** is incompletely mounted onto the stand **2D** whereby the bill information may not be sent reliably. In such a case, the upper wall **102b** and the ceiling plate of the stand **2D** substantially parallel thereto are in the positional relationship of passing-by, but the coil antenna **104c** of the storage means **104** and the transmitting part **142** are not in the positional relationship of passing-by. They contact (collide) with each other if they move in the mounting-and-demounting direction. On the other hand, as shown in FIG. **12A**, the distance **L** between the reader/writer **142** disposed on the frame side of the apparatus main body and the coil antenna **104c** of the storage means **104** disposed on the bill housing **100** side can be made within the range for enabling communications thereof in either case of a complete mounting state as shown in a left diagram or of an incomplete mounting state of the bill housing part **100** onto the stand **2D** as shown in a right diagram whereby the possibility of communications failure between them may be reduced. In FIG. **12B**, the coil antenna **104c** of the storage means **104** may collide on the transmitting part **142** if they become too

13

close such that both may be damaged. On the other hand, the possibility to cause the communications failure may be increased if they do not become close enough. In particular, it is possible to keep an optimal positional relationship even though there is some misalignment as shown in FIG. 12A if the antenna 104c has a receiver sensitivity spreading homogeneously in parallel to a sliding surface. On the other hand, even though the sending and receiving are made between the reader/writer 142 as a point and the storage means 104 as another point, the configuration as shown in FIG. 12 is preferable. As shown in FIGS. 12C and 12D, for example, assuming the optimal distance between the reader/writer 142 and the storage means 104 is P and that the misalignment from the optimal distance is Q, then the distance between the reader/writer 142 and the storage means 104 is $(P^2+Q^2)^{0.5}$ and (P+Q), respectively. If these are compared, (P+Q) is larger. Here, the coil antenna as referred to so far may be a loop antenna. For example, a small loop antenna has the maximum directionality in a perpendicular direction to the loop surface and null directionality on the loop surface. As the transmission system, an electromagnetic coupling type (mutual induction system) and a long wave having 550 KHz or less may be employed. Further, with a short wave band having 13.56 MHz or a long wave band having 135 KHz or less applied to the coil antenna, an electromagnetic induction type (induced electromagnetic system) which utilizes transmission medium to transmit magnetic field generated around the antenna may be utilized.

Although the positional relationship of the reader/writer 142 and the storage means 104 is thus preferably a relationship as shown in FIG. 12A, it is of course OK to have a positional relationship as shown in FIG. 12B. Here, in the case of a positional relationship as shown in FIG. 12B, the front wall 102a as shown in FIG. 7 is preferably configured as the opening/closing lid installed on the bill housing part 100. That is, such a positional relationship is arranged that the biasing means is interposed between the opening/closing lid and the storage means whereby a fraudulent activity performed on the storage means 104 upon opening the opening/closing lid can thereby be prevented effectively.

Next, the bill processing operation in the bill processing apparatus 1 executed by the control means 200 will be described with reference to the flowcharts of FIGS. 13 to 19.

When an operator inserts a bill into the bill insertion slot 5, the conveyor roller pair (14A and 14B) installed in the vicinity of the bill insertion slot is in a state that the rollers are spaced from each other in an initial stage (refer to ST16 and ST56 to be described later). Further, with respect to the presser plate 115, the pair of link members 115a, 115b driving the presser plate 115 are positioned in a pathway of the press standby part 108, and the presser plate 115 is so positioned (hereinafter, called "standby position") that the pair of link members 115a, 115b prevent the bill from being conveyed into the press standby part 108 from the receiving port 103 (refer to ST134 to be described later). That is, in this state, the presser plate 115 is brought into the opening 110A formed between the pair of regulatory members 110 such that the opening through which the bill passes is in an occluded state so as to prevent the bill stored in the bill housing part from being drawn out.

Moreover, the pair of movable pieces 10A constituting the skew correction mechanism 10 located on the downstream side of the conveyor roller pair (14A, 14B) are in a state that the pair of movable pieces 10A are moved to leave the minimum open width therebetween (for example, an interval between the pair of movable pieces 10A is 52 mm; refer to

14

ST15 and ST57 to be described later) so as to prevent the bill from being drawn out in the initial stage.

When the above-described pair of conveyor rollers (14A and 14B) are in the initial state, the operator easily insert a wrinkled bill into the bill insertion slot 5. Then, when the insertion detecting sensor 7 detects the insertion of the bill (ST01), the driving motor of the above-described presser plate 115 is driven to rotate reversely for a predetermined amount (ST02) to move the presser plate 115 to the initial position. In this initial position, the press standby part 108 is in an open state (refer to FIG. 5), and the bill can be conveyed into the inside of the bill housing part 100. That is, by driving the motor 20 to rotate reversely for a predetermined amount, the presser plate 115 is driven from the aforementioned standby position to the initial position via the main body side gear train 21 and the presser plate driving mechanism 120 (the housing part side gear train 124, the rack formed on the movable member 122, and the link members 115a and 115b etc.). The press standby part 108 is opened by the movement of the presser plate 115 such that the bill can be conveyed into the inside of the bill housing part.

In this state, the above-described driving source 70 is driven to move the upper conveyor roller 14A so as to make a contact with the lower conveyor roller 14B. In accordance therewith, the inserted bill is nipped and held therebetween by the pair of conveyor rollers (14A and 14B) (ST03).

Next, a traveling route opening process is conducted (ST04). The opening process is conducted by driving the pair of movable pieces 10A to move in separating directions so as to become apart with each other as the motor 40 for the skew correction mechanism is driven to rotate reversely as shown in the flow chart of FIG. 16 (ST100). At this time, when it is detected that the pair of movable pieces 10A have moved to the predetermined positions (the maximum open width positions) by the movable piece detecting sensor that detects positions of the pair of movable pieces 10A (ST101), the driving operation to rotate the motor 40 reversely is stopped (ST102). This traveling route opening process allows the bill to enter between the pair of movable pieces 10A. In addition, in the previous step of ST04, the bill traveling route 3 is in a closed state by a traveling route closing process (ST15, ST57) to be described later. Thus, the bill traveling route 3 is closed in this way before an insertion of the bill so as to prevent an element such as a line sensor from being broken by, for example, inserting a plate-like member from the bill insertion slot for illicit purposes or the like.

Next, the bill conveyor motor 13 is driven to rotate normally (ST05). The bill is carried into the inside of the apparatus by the conveyor roller pair (14A and 14B), and when the movable piece passage detecting sensor 12 installed on the downstream side from the skew correction mechanism 10 detects the front end of the bill, the bill conveyor motor 13 is stopped (ST06 and ST07). At this time, the bill is located between the pair of movable pieces 10A constituting the skew correction mechanism 10.

Next, the above-described driving source 70 is driven to allow the conveyor roller pair (14A and 14B) holding the bill therebetween to become apart from each other (ST08). At this time, the bill is in a state that no load is applied.

Then, a skew correction operating process is executed as the bill remains in this state (ST09). The skew correction operating process is conducted by driving the motor 40 for the skew correction mechanism to rotate normally to drive the pair of movable pieces 10A to get closer with each other. That is, in this skew correction operating process, as shown

15

in the flowchart of FIG. 17, the motor 40 described above is driven to rotate normally to move the pair of movable pieces 10A in respective directions such that the pair of movable pieces 10A get closer with each other (ST110). The movement of the movable pieces is continued until the interval

becomes the minimum width (example; width of 62 mm) of the bill registered in the reference data storage part in the control means, and the skew is corrected by the movable pieces 10A touching both sides of the bill such that the bill may be positioned at the accurate center position.

When the skew correction operating process as described above is completed, a traveling route opening process is subsequently executed (ST10). This process is conducted by moving the pair of movable pieces 10A in separating directions as the above-described motor 40 for the skew correction mechanism is driven to rotate reversely (refer to ST100 to ST102 of FIG. 16).

Next, the above-described driving source 70 is driven to move the upper conveyor roller 14A to contact the lower conveyor roller 14B, and the bill is nipped and held between the pair of conveyor rollers (14A and 14B) (ST11). Thereafter, the bill conveyor motor 13 is driven to rotate normally to carry the bill into the inside of the apparatus, and when the bill passes through the bill reading means 8, a bill reading process is executed (ST12 and ST13).

Then, when the bill to be carried passes through the bill reading means 8, and the trailing end of the bill is detected by the movable piece detecting sensor 12 (ST14), a process for closing the bill traveling route 3 is executed (ST15). In this process, first, as shown in the flowchart of FIG. 18, after the trailing end of the bill is detected by the movable piece detecting sensor 12, the above-described motor 40 is driven to rotate normally to move the pair of movable pieces 10A in respective directions such that the pair of movable pieces 10A get closer with each other (ST120). Next, when it is sensed by the movable piece detecting sensor that the movable pieces 10A move to the predetermined positions (minimum open width positions: for example, width of 52 mm) (ST121), the driving operation of the normal rotation of the motor is stopped (ST122).

With this traveling route closing process, the pair of movable pieces 10A are moved to the minimum open width positions (width of 52 mm) narrower than the width of any bill allowed to be inserted, thereby effectively preventing the bill from being drawn out. That is, by executing such a bill traveling route closing process, an opening distance between the movable pieces 10A is made shorter than the width of the inserted bill, thereby enabling the effective prevention of an action of drawing-out the bill in the direction toward the insertion slot by the operator for illicit purposes.

In addition, when the movable piece detecting sensor as described above detects the movement of the movable pieces 10A in this state, it may be considered that the operator is committing some fraudulent activities such that a predetermined processes may be executed. For example, a fraudulent manipulated signal (an anomaly sensed signal) may be transmitted to a higher-level apparatus that manages the operations of the bill processing apparatus, or an annunciator lamp may be provided on the bill processing apparatus, and this lamp may flash, or without activating a process for input acceptance (ST22) input by another operator thereafter, a process in which a discharge operation or the like is forcibly carried out may be executed. Or, appropriate processes such as canceling the operation of the bill processing apparatus (for example, a process for stopping the processing, a process for discharging the bill, and the like) and the like may be executed.

16

Further, in succession to the traveling route closing process described above (ST15), a conveyor roller pair spacing process is executed such that the driving source 70 is driven to make the conveyor roller pair (14A, 14B) having been in a state capable of nipping and holding the bill therebetween separate from each other (ST16). By executing the conveyor roller pair spacing process, even if the operator additionally inserts (double insertion) another bill by mistake, the bill is not subject to a feeding operation by the conveyor roller pair (14A, 14B) and hits front ends of the pair of movable pieces 10A in a closed state according to ST15 such that it is possible to reliably prevent the operation of bill double-insertion.

Along with the bill traveling route closing process as mentioned above, when the bill reading means 8 reads the data up to the trailing end of the bill, the bill conveyor motor 13 is driven for a predetermined amount and leave the bill stopped at a predetermined position (escrow position; position where the bill is carried toward the downstream by 13 mm from the center position of the bill reading means 8), and at this time, a bill authenticity judgment process is executed by the control means 200 (ST17 to ST20).

In the bill authenticity judgment process at ST20 as described above, when the bill is judged as a legitimate bill (ST21; Yes), an input from the operator is received (ST22). This input corresponds to an acceptance operation in which the operator presses an acceptance button in order to accept provision of services (for example, in the case of a gaming device, an acceptance process accompanied by start of a game), and a return operation in which the operator presses a return button in order to execute a process for returning the inserted bill.

Then, when an operation to accept the provision of various types of services is input (ST23; Yes), the bill conveyor motor 13 is consecutively driven to rotate normally to convey the bill in this state toward the bill housing part 100 (ST24). While the bill is conveyed, the bill conveyor motor 13 is driven to rotate normally until the trailing end of the bill is detected by the discharge detecting sensor 18, and after the trailing end of the bill is detected by the discharge detecting sensor 18 (ST25), the bill conveyor motor 13 is driven to rotate normally by the predetermined amount (ST26 and ST27).

The process for driving the bill conveyor motor 13 to rotate normally in ST26 and ST27 corresponds to a driving amount for which the bill is conveyed in the receiving port 103 of the bill housing part 100 from the discharge slot 3a on the downstream side of the bill traveling route 3 of the apparatus main body 2 so that the pair of belts 150 contact the surface on both sides of the conveyed-in bill to guide the bill stably to the press standby part 108. That is, by further driving the bill conveyor motor 13 to rotate normally for a predetermined amount after the trailing end of the bill is detected by the discharge detecting sensor 18, the pair of belts 150 contact the bill conveyed-in and are driven in the bill feeding direction so as to guide the bill in a stable state to the press standby part 108.

Then, after the above-described bill conveyor motor 13 is stopped, the process for driving the presser plate 115 is executed (ST28) such that the bill is placed on the placing plate 105.

The process for driving the presser plate 115 is executed in accordance with the flowchart as shown in FIG. 19. First, the driving motor 20 of the presser plate 115 is driven to rotate normally for a predetermine amount to move the presser plate 115 staying at the initial position in the above ST02 until it gets to the pressing position (ST130). With

respect to the amount of driving to rotate normally the motor **20**, if the motor **20** is composed of a DC motor, a predetermined amount of rotation can be set such that pulses are generated by utilizing, for example, an encoder and the number of the pulses is measured. That is, by driving the driving motor **20** to rotate normally for a predetermined amount, the presser plate **115** is moved from the initial position to the pressing position via the main body side gear train **21** and the presser plate driving mechanism **120** (the housing part side gear train **124**, the rack formed on the movable member **122**, and the link members **115a** and **115b** and so on).

According to the movement of the presser plate **115**, the bill in the press standby part **108** passes through the opening **110A** between the pair of regulatory members **110** so as to be deflected in a U-shape in a laterally symmetrical manner, and the bill is finally pressed onto the placing plate **105**. In this case, since the bill is conveyed to the appropriate pressing position without leaning to either side by the pair of belts **150** as described above, even if the presser plate **115** is moved, the bill is placed on the placing plate **105** stably without jamming or the like between the presser plate **115** and the pair of regulatory members **110**.

When the presser plate **115** is moved to the pressing position, the presser plate **115** is processed to wait (ST**131**) for a predetermined time (200 ms) at the pressing position so as to place the bill stably on the placing plate **105**, and thereafter, the driving motor **20** of the presser plate **115** is driven to rotate reversely (ST**132**). Then, when it is detected by the presser plate detecting sensor **23** that the presser plate **115** has moved from the pressing position to the aforementioned standby position, the driving of the motor **20** is stopped, and the presser plate **115** is stopped in the standby position (ST**133**: Yes, ST**134**). As described above, the bill cannot be drawn out in this standby position.

In addition, if the presser plate detecting sensor **23** does not detect that the presser plate **115** has moved from the pressing position to the standby position within a predetermined period of time, it is considered that something is wrong with the stack operation, and the signal expressing that something is wrong with the stack operation (an error signal) is transmitted to an external device, annunciation means, or the like (ST**133**: No, ST**133A**).

As described above, when the presser plate **115** is stopped at the standby position, the CPU **210** subsequently sends the read monetary information of the bill along with the unique ID information assigned to the bill processing apparatus to the management server **260** (ST**135**). Therefore, the deposit information sent from each bill processing apparatus is thus recorded and managed successively by the management server **260**.

Then, after sending the deposit information to the management server **260**, the CPU **210** sends the deposit information to the reader/writer **142** (ST**136**), and the reader/writer **142** writes the deposit information into the storage means (ID tag) disposed on the bill housing part **100**.

Then, after the presser plate **115** is moved from the pressing position to the standby position, in a case where the magnetic sensor **140** detects magnetism provided to the rear surface of the placing plate **105** (ST**137**: Yes), a detection signal is sent to the CPU **210** to inform that the number of bills stacked in the bill housing part **100** approaches the predetermined number (ST**138**: No, ST**139**).

In this embodiment, in designing a detection signal generation as a threshold value from the magnetic sensor **140**, the magnetic sensor **140** is installed to generate the detection signal before the number of bills stacked on the placing plate

105 reaches the predetermined number (that is, the predetermined number less nine (9)) in consideration of safely and easy handling.

Concretely, when the magnetic sensor **140** begins to detect the magnetism emitted by the magnet **140a**, the CPU **210** increments a count repeatedly at each subsequent bill housing operation (for each operation of housing a single bill) (ST**140**) and writes the information in the RAM **214**. When the count is not exceeding nine (9), the CPU **210** causes a notification that the stacker is approaching a full state (ST**139**). This notification may specifically be comprised of a drive signal to be sent to the notification means configured with a speaker that notifies such a state by sound, a lamp that notifies the state visually, and so on to make the administrator and the like notified that the stacker is approaching a full state by means of the sound, lamp, and so on. With this notification, the administrator can exchange the bill housing parts **100** before the number of bills in the bill housing part **100** reaches the predetermined number.

Otherwise, the CPU **210** may be configured to send an error signal to the management server **260** (see FIG. **10**) that manages the operations of bill processing apparatuses (gaming machine) to enable the state to be grasped in the other location. By this configuration, the timing for removing the bill housing part **100** can be managed appropriately.

Further, after the magnetic sensor **140** detects the magnetism, when it is detected that ten (10) or more times the bill stack operation is repeated without exchanging the bill housing part **100** (ST**138**: Yes), a process of disabling the apparatus is executed in order for bills not to be further inserted therein (ST**138A**). With respect to this disabling process, for example, a process of stopping the bill conveyor motor **13** driving the bill conveyance mechanism **6** described above may be performed in order not to convey the bill inside even if a user inserts a bill into the bill insertion slot. In this way, because no more bills beyond the predetermined number of bills are thus prevented from being conveyed into the bill housing part **100**, it is possible to prevent components of the bill housing part **100** from breaking down.

Also, in the process of ST**21** as described above, when the inserted bill is judged as a non-legitimate bill or the operator presses the return button (ST**23**: No), a traveling route opening process is executed (ST**51**, refer to ST**100** to ST**102** of FIG. **16**), then, the bill conveyor motor **13** is driven to rotate reversely, and the conveyor roller pair (**14A**, **14B**) are brought into contact with each other such that the bill waiting at the escrow position is conveyed toward the bill insertion slot **5** (ST**52** and ST**53**). Then, when the insertion detecting sensor **7** senses the trailing end of the bill to be returned toward the bill insertion slot **5**, the driving to reversely rotate the bill conveyor motor **13** is stopped, and above-described driving source **70** is driven to make the conveyor roller pair (**14A** and **14B**) having been in a state of nipping and holding the bill therebetween separate from each other (ST**54** to ST**56**). Then, the traveling route closing process is executed (AT**57**), the motor **20** for driving the presser plate **115** is driven to rotate forward for a predetermined amount to return the presser plate, which had been moved to the initial position in ST**02**, to the standby position (ST**58**), and the series of processes have been completed.

As mentioned above, the embodiment of the present invention is described. However, the present invention is not limited to the above-described embodiments, and various modifications of the present invention can be implemented.

In the present invention, it suffices that a transmitting part (reader/writer) which wirelessly sends information of a bill

19

inserted from a bill insertion slot is installed onto an apparatus main body side, and that an antenna wirelessly receiving the information sent from the transmitting part and a storage part storing the bill information received from the antenna are disposed on a bill housing part side, and the other components of the apparatus such as a driving source for driving the various kinds of driving members as mentioned above or a power transmission mechanism from the driving source may be modified as appropriate. The transmitting part and the antenna receiving the information sent from the transmitting part may be modified as appropriate with respect to the configuration and the arranged positions.

According to the above-described embodiment of the paper sheet processing apparatus, the information of the paper sheet housed in the housing part after having been inserted from the insertion slot is sent and received between the transmitting part and the antenna by wireless transmission such that it is not necessary to install connection terminals or a power and signal line in the apparatus, whereby an electrical contact failure of the connection terminals between them would not occur.

Further, the housing part according to the above-described embodiment comprises a placing plate on which the paper sheets are placed, a spring which pushes the placing plate, and an opening/closing door from which the paper sheets housed on the placing plate are taken out, wherein the storage part is installed at an opposite position to the opening/closing door with the spring being interposed in-between.

For example, even if it is attempted to replace the legitimate storage part with another storage part storing illegitimate information by opening the opening/closing door, such a fraudulent activity can be prevented effectively because the spring is interposed between the opening/closing door and the storage part.

Further, the housing part of the above-mentioned embodiment is configured to be mountable to and demountable from a frame constituting the apparatus main body, the antenna is installed on a surface side along an mounting/demounting direction of the housing part, and the transmitting part is installed on an opposing surface side of the frame opposite to the surface side of the housing part.

Even if the mounting of the housing part onto the frame of the apparatus main body is incomplete, for example, a distance between the transmitting part installed on the frame side and the antenna installed on the housing part side can be maintained within a distance enabling communications, a risk of communications failure between both components can be reduced.

As described so far, a paper sheet processing apparatus being capable of reliably providing information concerning the paper sheet to a housing body side can be provided.

The present invention can be incorporated into various types of apparatuses to provide products and services by inserting a bill thereto, for example. It is also possible to apply it to a processing device to process a paper sheet such as a coupon ticket, not limited to, but including the bill.

What is claimed is:

1. A paper sheet processing apparatus comprising:

- a housing part which is capable of housing a paper sheet having been inserted through an insertion slot and is configured to be mountable to and demountable from a frame; and
- a transmitting part which sends wirelessly information of the paper sheet having been inserted through the insertion slot and is arranged on an opposing surface side of the frame opposite to a surface side of the housing part,

20

wherein the housing part comprises:

- an upper wall and a lower wall which are opposed across a space in which the paper sheet is stacked;
 - a front wall disposed between the upper wall and the lower wall;
 - a rear wall disposed opposite to the front wall and between the upper wall and the lower wall;
 - an opening/closing door from which the paper sheet stacked on the placing plate is taken out, the opening/closing door being disposed on the lower wall;
 - a placing plate on which the paper sheet is stacked, the placing plate disposed between the upper wall and the lower wall and between the front wall and the rear wall;
 - a spring which pushes the placing plate and is disposed between the upper wall and the lower wall and between the front wall and the rear wall;
 - an antenna which receives wirelessly the information having been transmitted from the transmitting part and is installed on an inner side of the upper wall, the antenna being a loop antenna with a loop surface orientated substantially in parallel with the upper wall and opposite the transmitting part, the loop surface of the loop antenna has an area broader than a surface of the antenna substantially perpendicular to the upper wall; and
 - a storage part which stores the information of the paper sheet having been received through the antenna and is disposed on one of the upper wall and the rear wall, and wherein the spring is interposed between the opening/closing door and the storage part to prevent replacing the storage part through the opening/closing door, wherein the transmitting part has a first surface substantially parallel to the loop surface and broader than a second surface substantially perpendicular to the loop surface,
- the housing part is slidably mounted and demounted on the frame, and
- the upper wall of the housing part is substantially parallel to the opposing surface side of the frame during the sliding of the housing part into the frame such that the first surface of the transmitting part and the loop surface is substantially parallel to each other.

2. A paper sheet processing apparatus comprising:

- a stand;
- an apparatus main body which is disposed on the stand;
- a bill reading device which reads information of a paper sheet having been inserted from an insertion slot and is provided in the apparatus main body;
- a transmitting part which sends the read information and is provided in the apparatus main body; and
- a housing part which is capable of housing the paper sheet and is mountable to and demountable from the stand by sliding the housing part in a sliding direction,

wherein the housing part comprises:

- an upper wall and a lower wall which are opposed across a space in which the paper sheet is stacked;
- a front wall disposed between the upper wall and the lower wall;
- a rear wall disposed opposite to the front wall between the upper wall and the lower wall;
- an opening/closing door from which the paper sheet stacked on the placing plate is taken out, the opening/closing door being disposed on the lower wall;
- a placing plate on which the paper sheet is stacked, the placing plate disposed between the upper wall and the lower wall and between the front wall and the rear wall;

21

a spring which pushes the placing plate and is disposed between the upper wall and the lower wall and between the front wall and the rear wall;

an antenna which receives the information sent wirelessly from the transmitting part, is disposed on an inner side of the upper wall, and comprises a loop antenna with a loop surface orientated substantially in parallel with the upper wall, wherein the transmitting part and the antenna are arranged opposite each other; and

a storage part which stores the information of the paper sheet having been received through the antenna and is disposed on one of the upper wall and the rear wall, and wherein the spring is interposed between the opening/closing door and the storage part to prevent replacing the storage part through the opening/closing door, wherein the loop surface of the loop antenna has an area broader than a surface of the antenna substantially perpendicular to the upper wall, and wherein the transmitting part has a first surface substantially parallel to the loop surface and broader than a second surface substantially perpendicular to the loop surface,

the apparatus main body includes a wall having an inner surface on which the first surface of the transmitting part is disposed, and

the upper wall of the housing part is substantially parallel to the wall of the frame during the sliding of the housing part into the stand such that the first surface of the transmitting part and the loop surface is substantially parallel to each other.

3. The paper sheet processing apparatus according to claim 2, wherein the housing part further comprises:

- a presser plate which pushes the paper sheet stored in the space onto a placing plate.

4. The paper sheet processing apparatus according to claim 3, wherein the housing part is mountable and demountable as the upper wall slides along a ceiling plate of the stand.

5. The paper sheet processing apparatus according to claim 4, wherein the antenna and the transmitting part are arranged across the ceiling plate.

6. A system for managing a plurality of paper sheet processing apparatuses, each of which comprises:

- a stand;
- an apparatus main body which is disposed on the stand;
- a bill reading device which reads information of a paper sheet having been inserted from an insertion slot and is provided in the apparatus main body;
- a transmitting part which sends the read information and is provided in the apparatus main body; and
- a housing part which is capable of housing the paper sheet and is mountable to and demountable from the stand by sliding the housing part in a sliding direction,

wherein the housing part comprises:

- an upper wall and a lower wall which are opposed across a space in which the paper sheet is stacked;

22

- a front wall disposed between the upper wall and the lower wall;
- a rear wall disposed opposite to the front wall and between the upper wall and the lower wall;
- an opening/closing door from which the paper sheet stacked on the placing plate is taken out, the opening/closing door being disposed on the lower wall;
- a placing plate on which the paper sheet is stacked, the placing plate disposed between the upper wall and the lower wall and between the front wall and the rear wall;
- a spring which pushes the placing plate and is disposed between the upper wall and the lower wall and between the front wall and the rear wall;
- an antenna which receives the information sent wirelessly from the transmitting part, is disposed on an inner side of the upper wall, and comprises a loop antenna with a loop surface orientated substantially in parallel with the upper wall, wherein the transmitting part and the antenna are arranged opposite each other such that incomplete mount of the housing part may not cause communications failure between the transmitting part and the antenna; and
- a storage part which stores the information of the paper sheet having been received through the antenna and is disposed on one of the upper wall and the rear wall, wherein the spring is interposed between the opening/closing door and the storage part to prevent replacing the storage part through the opening/closing door,

the system comprising:

- a management server which receives information about a paper sheet having been inserted from an insertion slot of each of the paper sheet processing apparatuses; and
- a management device which obtains the information about the paper sheet from each of storage parts of collected housing parts, wherein:
 - information of one of the paper sheet processing apparatuses is compared with information of another,

wherein the loop surface of the loop antenna has an area broader than a surface of the antenna substantially perpendicular to the upper wall, and wherein the transmitting part has a first surface substantially parallel to the loop surface and broader than a second surface substantially perpendicular to the loop surface,

the apparatus main body includes a wall having an inner surface on which the first surface of the transmitting part is disposed, and

the upper wall of the housing part is substantially parallel to the wall of the frame during the sliding of the housing part into the stand such that the first surface of the transmitting part and the loop surface is substantially parallel to each other.

7. The system according to claim 6, wherein, in each of the paper sheet processing apparatuses, the antenna and the transmitting part are arranged across the ceiling plate.

* * * * *