



(56)

References Cited

U.S. PATENT DOCUMENTS

2010/0274407	A1	10/2010	Creed	
2011/0046806	A1 *	2/2011	Nagel .....	H04L 67/125 700/291
2011/0082598	A1 *	4/2011	Boretto .....	G06Q 10/06 700/291
2011/0093127	A1	4/2011	Kaplan	
2011/0231028	A1	9/2011	Ozog	
2011/0257804	A1	10/2011	Goel et al.	
2011/0298286	A1 *	12/2011	Batzler .....	H02J 3/14 307/41
2012/0089268	A1	4/2012	Torre et al.	
2012/0101639	A1	4/2012	Carralero et al.	
2012/0330475	A1	12/2012	Chen	
2013/0024042	A1	1/2013	Asghari et al.	
2013/0041516	A1	2/2013	Rockenfeller et al.	
2013/0043725	A1	2/2013	Birkelund	
2013/0046415	A1	2/2013	Curtis	
2013/0076140	A1	3/2013	Darden et al.	
2013/0200720	A1	8/2013	Murabayashi et al.	
2014/0181949	A1 *	6/2014	Hunter .....	H04L 12/413 726/11
2015/0241895	A1	8/2015	Lu et al.	

OTHER PUBLICATIONS

Roscoe, A. J. et al., "Increasing Security of Supply by the use of a Local Power Controller During Large System Disturbances", IEEE PES International Conference and Exhibition, Dec. 6, 2011, pp. 1-7.

Damchi et al., "Optimal coordination of directional overcurrent relays in a microgrid system using a hybrid particle swarm optimization", 2011 International Conference on Advanced Power System Automation and Protection, (APAP), vol. 2, pp. 1135-1138, Oct. 16-20, 2011.

Kennedy et al., "Intelligent load management in Microgrids", Power and Energy Society General Meeting, 2012 IEEE , 8 pages, Jul. 22-26, 2012.

Bull "Forging the Smart Grid—From Theory to Practice", 2010, 11 pages.

Specification for U.S. Appl. No. 13/688,679, filed Oct. 29, 2012, 43 pages.

Final Office Action dated May 2, 2016 in related U.S. Appl. No. 14/030,146, 21 pages.

Final Office Action dated May 2, 2016 for related U.S. Appl. No. 14/039,534, 20 pages.

\* cited by examiner

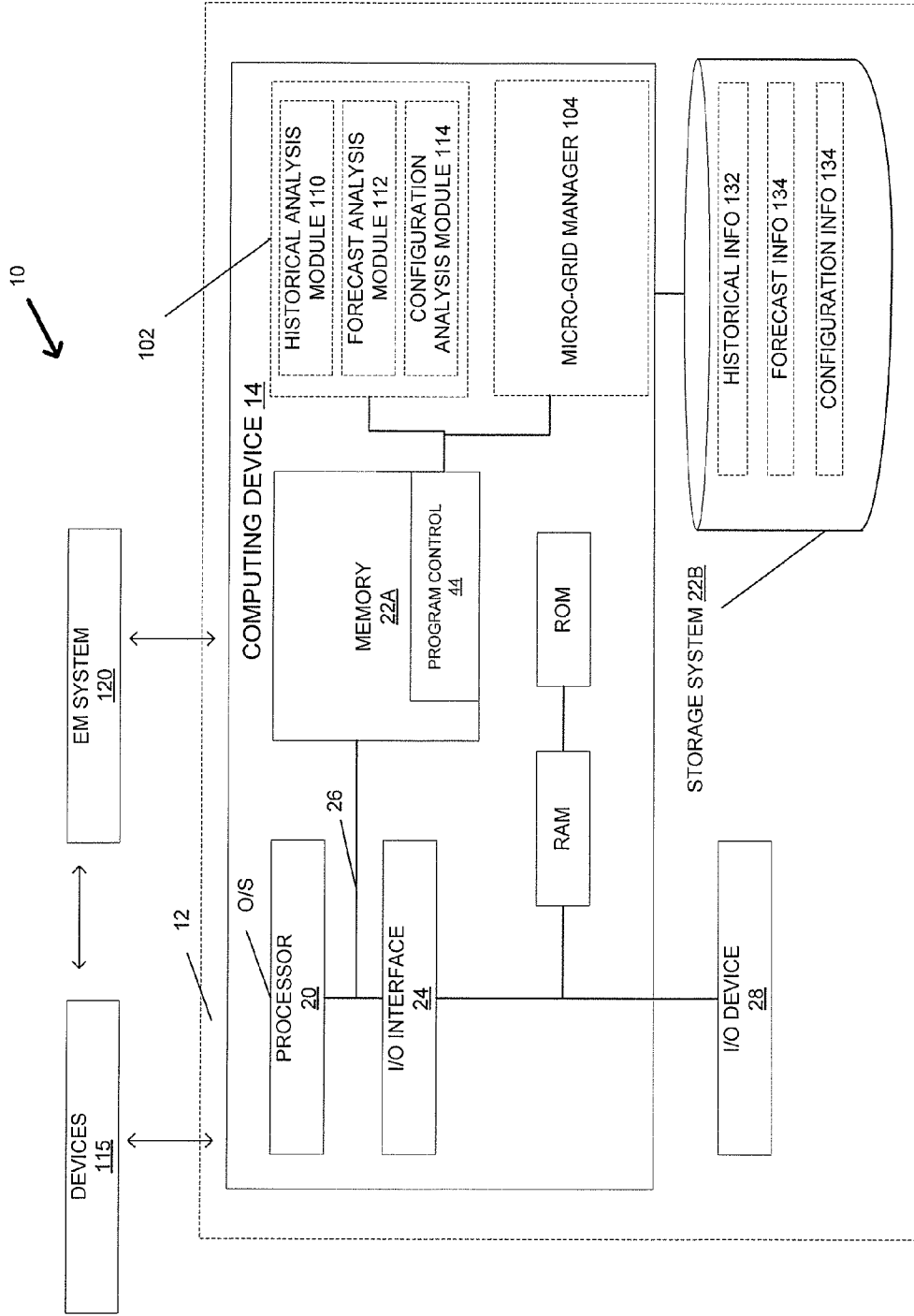

FIG. 1

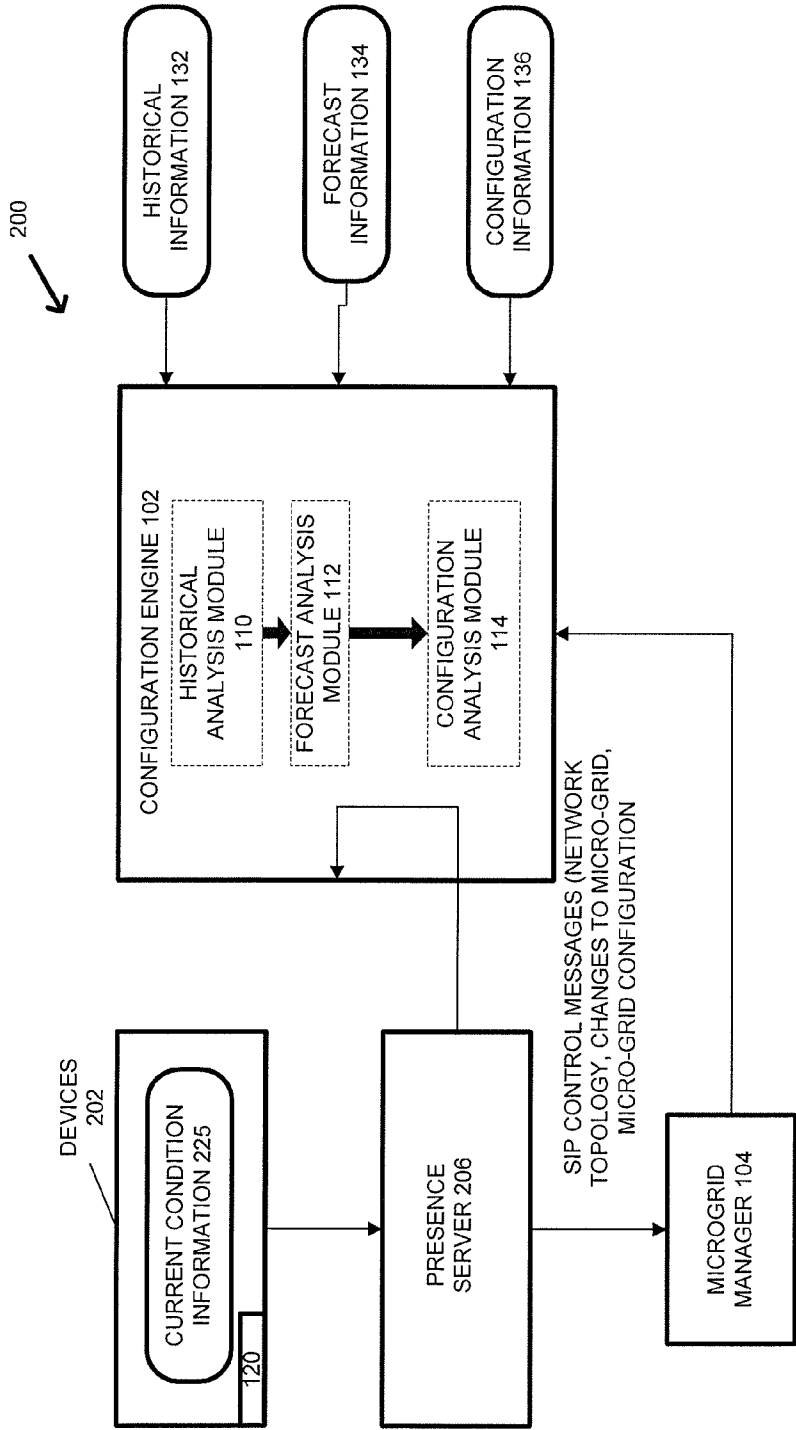

FIG. 2

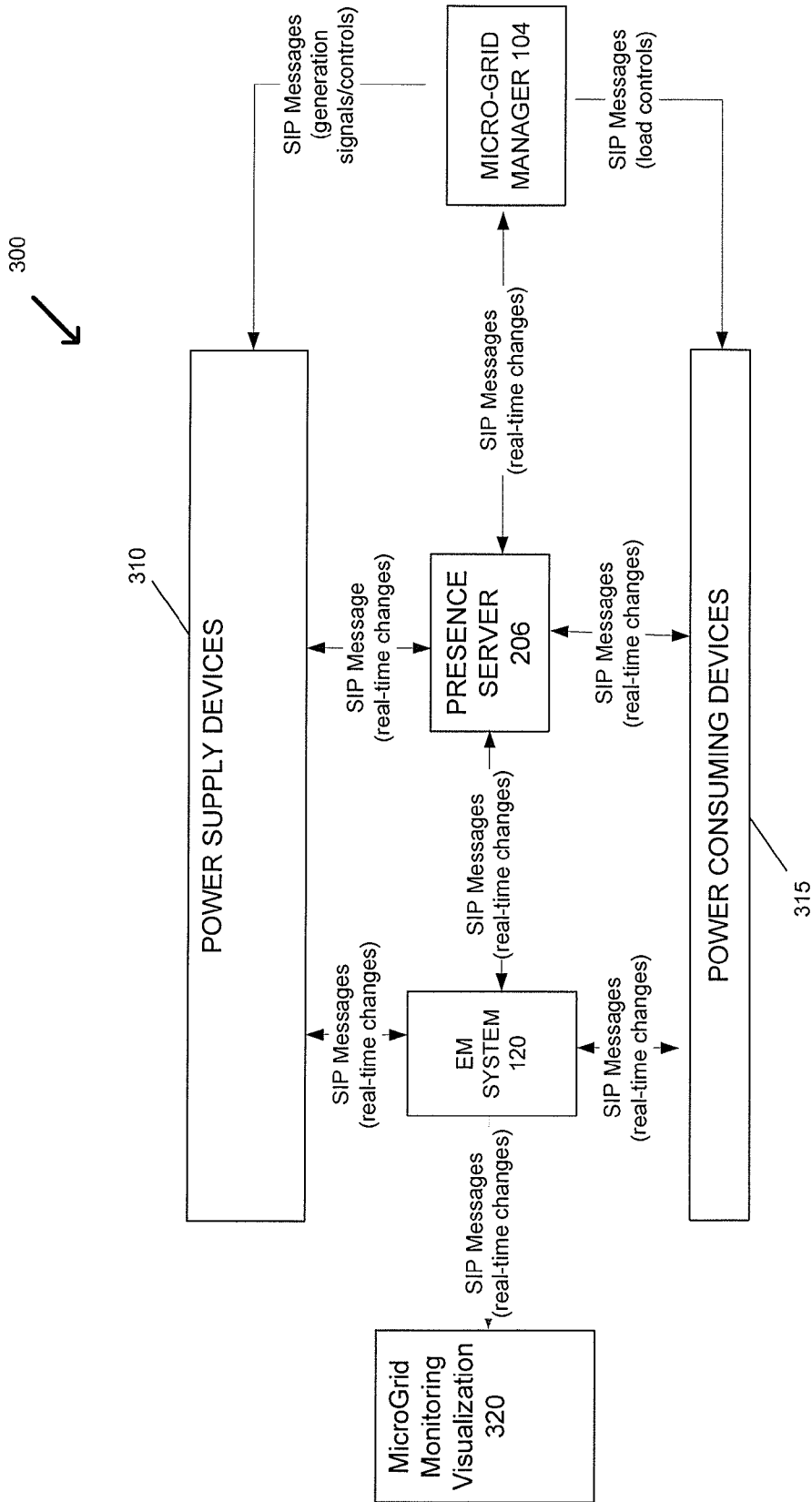

FIG. 3

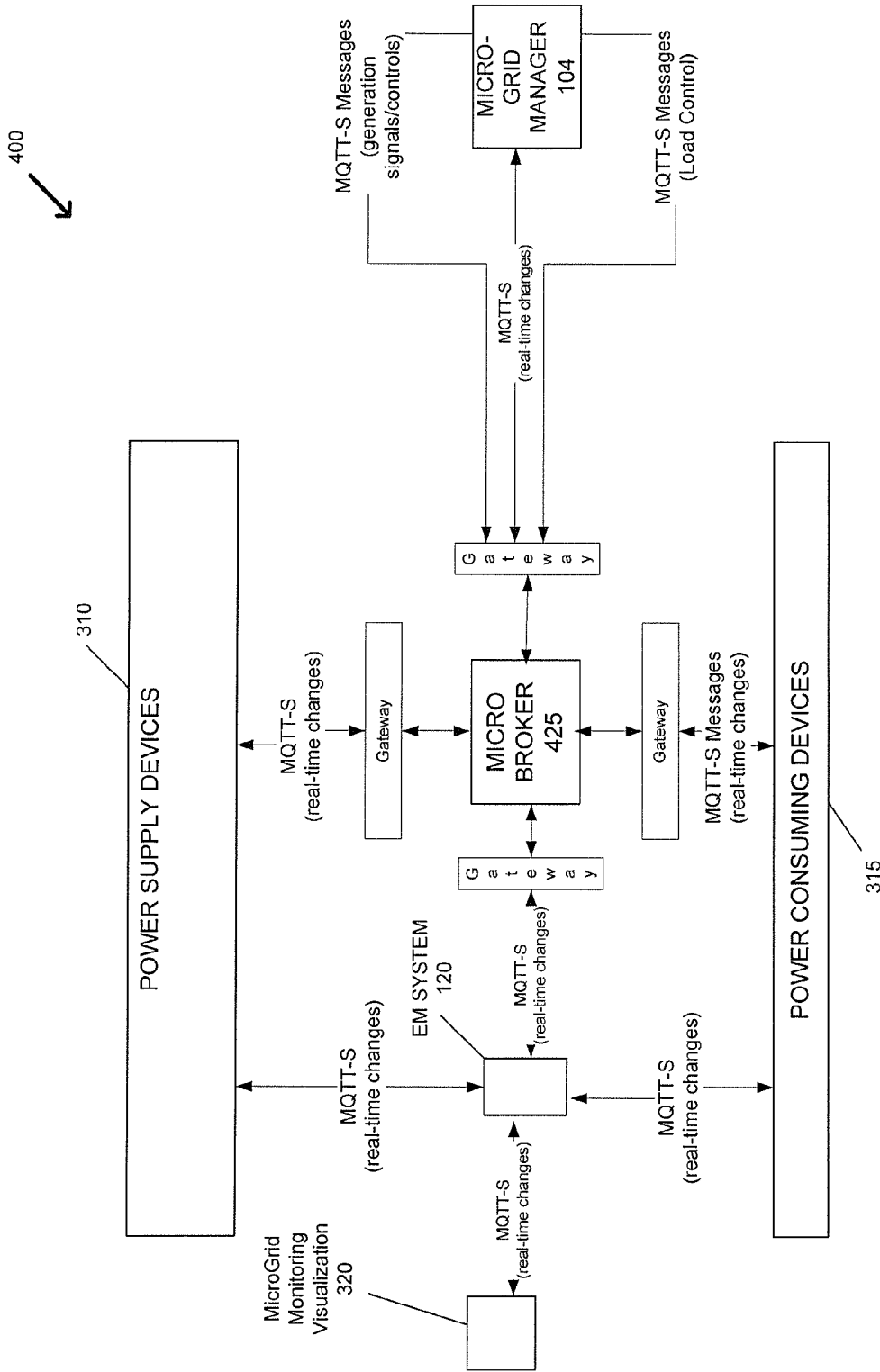

FIG. 4

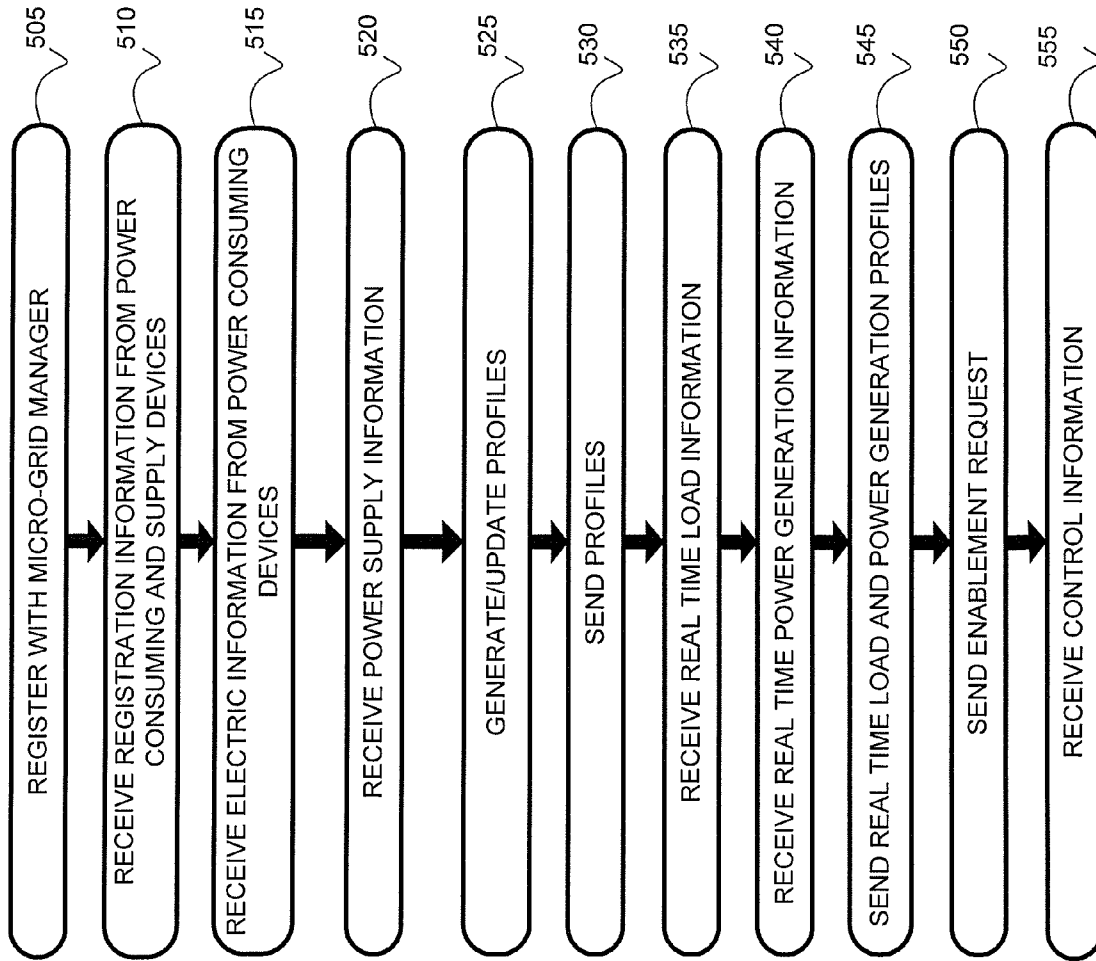

FIG. 5

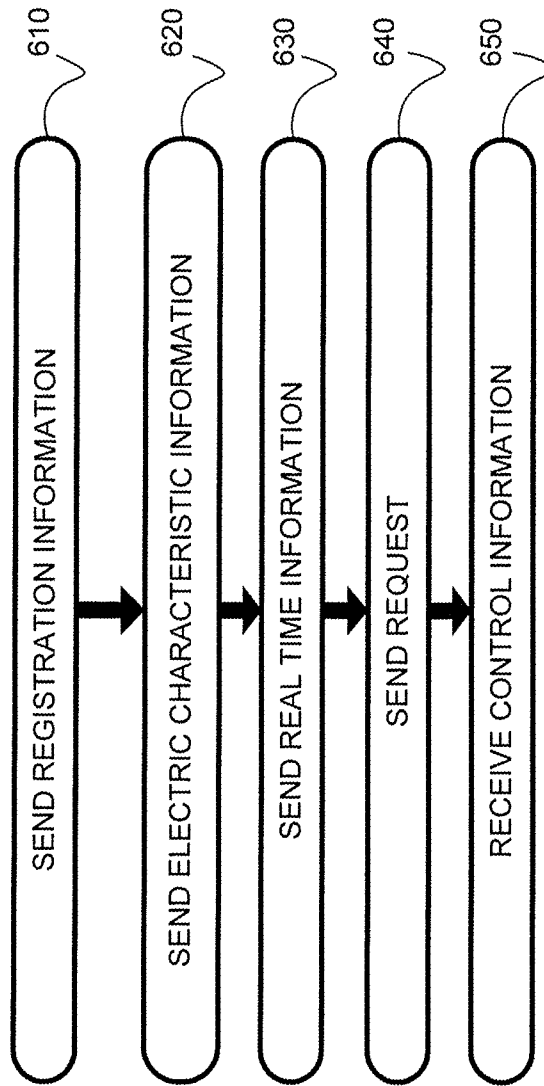

FIG. 6



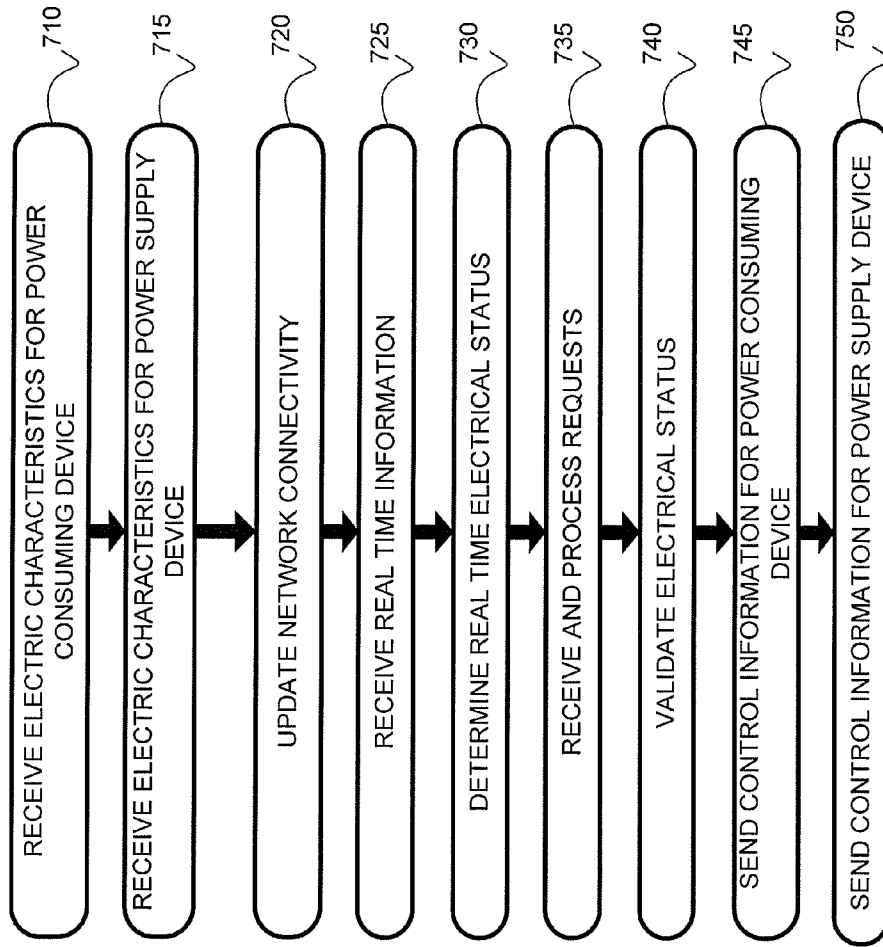

FIG. 7

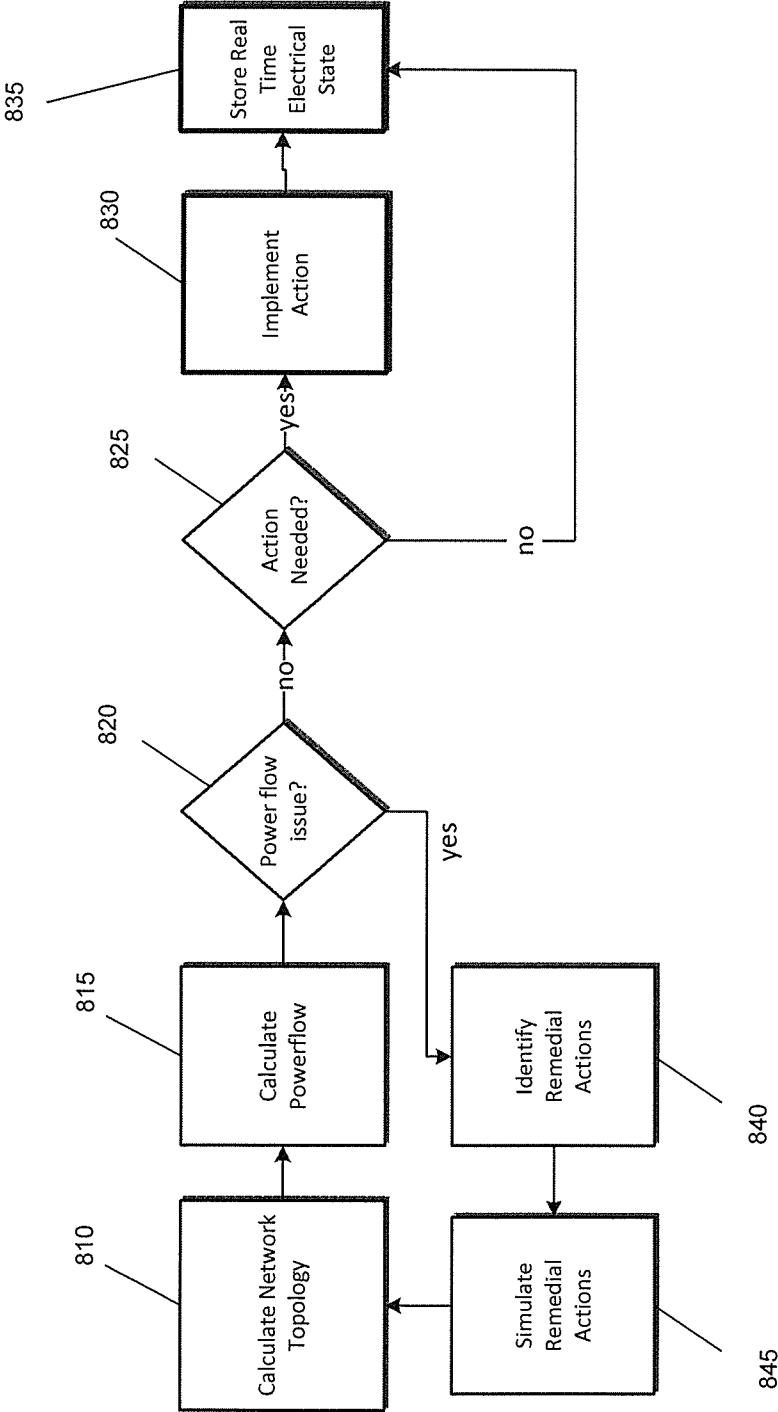

FIG. 8

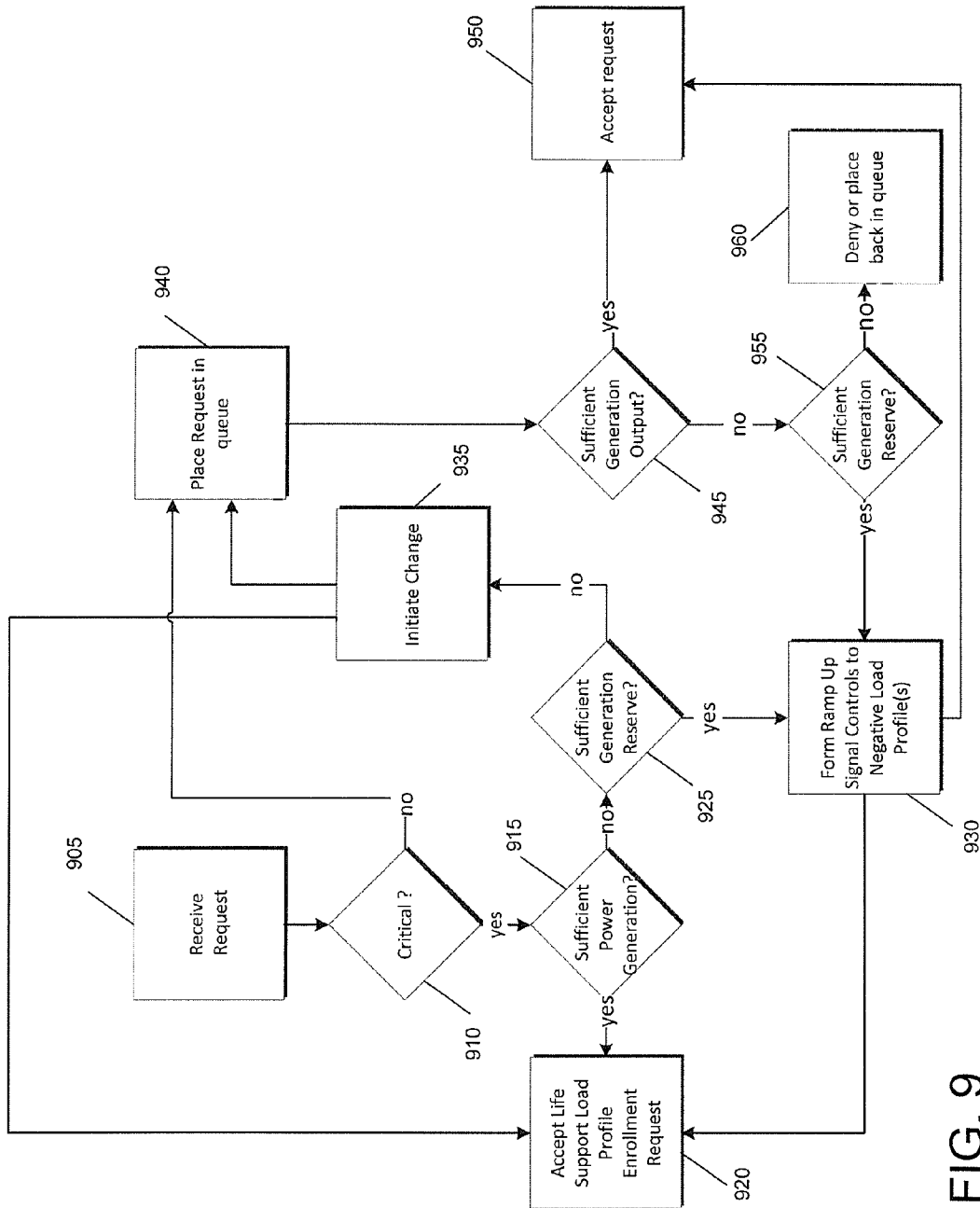

FIG. 9

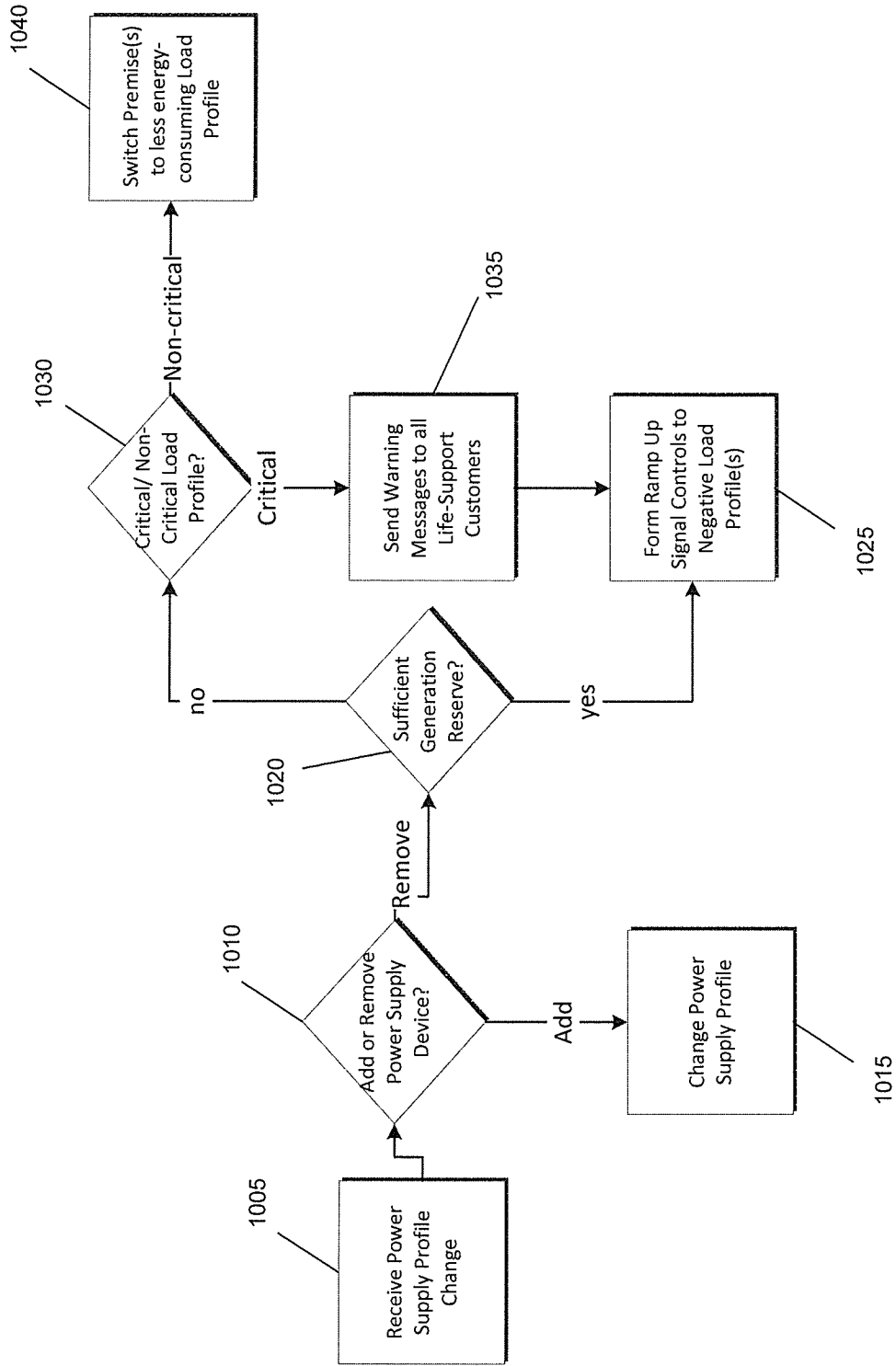

FIG. 10

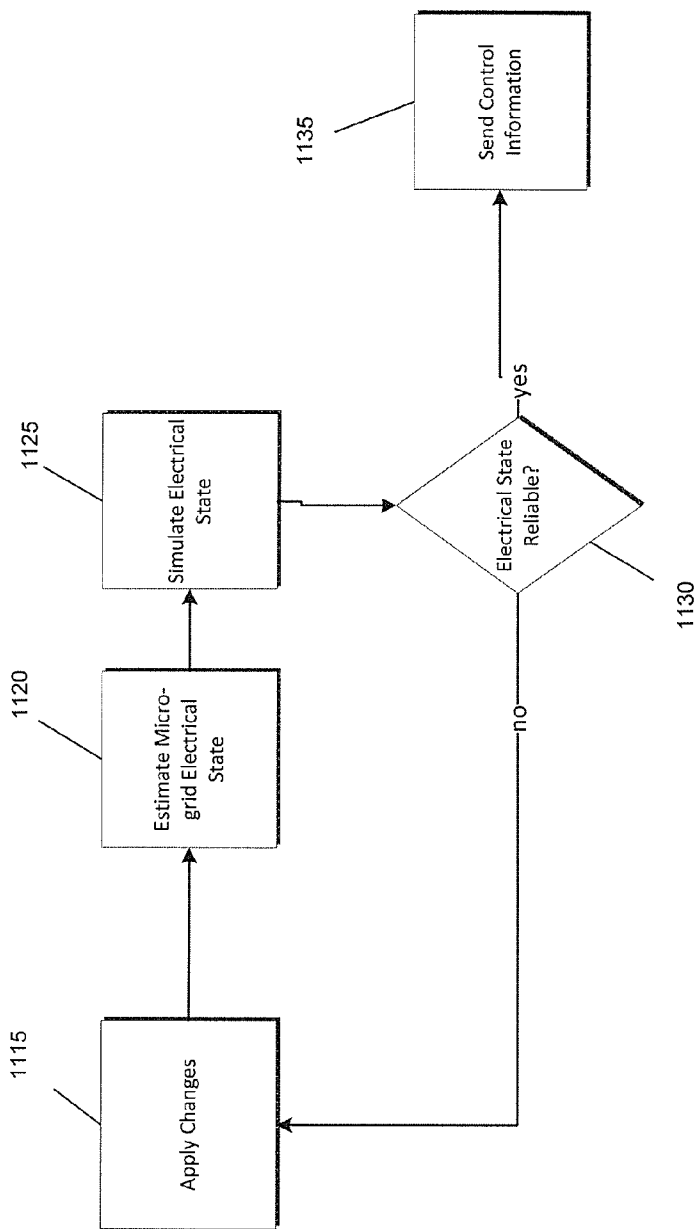

FIG. 11

1

## MANAGING DEVICES WITHIN MICRO-GRIDS

### FIELD OF THE INVENTION

The present invention generally relates to power distribution, and more particularly, to methods and systems for providing power from power supply devices to power consuming devices based on characteristics of the power consuming devices and/or the power supply devices.

### BACKGROUND

Electrical power networks include a number of different systems, such as a generation system, a transmission system, and a distribution system. The distribution system (i.e., distribution grid or distribution network) traditionally receives power from one or more high-voltage sources of the transmission system and distributes that power to feeder lines. To distribute power within the electrical power network, the distribution system can transform voltage (e.g., stepping down power from a transmission voltage level to a distribution voltage level), regulate voltage (e.g., adjusting the voltage of feeder lines as loads are added and removed), conserve power, regulate power, switch and protect different parts of the distribution system (e.g., using switches, circuit breakers, reclosers, and fuses that connect or disconnect portions of the distribution system) between different generation systems, and/or any other operations.

Technology has transformed distribution grids into decentralized systems that allow for a variety of power generation and storage components to be located at a power user's location instead of having a central location (e.g., a power plant) that provides power for all the power users. For example, premises (e.g., a home or a business) within the distribution grid may operate their own energy resources (e.g., solar cells, wind turbines, and batteries) that can also provide power to the distribution grid. An operator of the distribution grid (e.g., a utility or a third-party company) uses smart energy devices (e.g., ZigBee® of ZigBee Alliance Corp., San Ramon, Calif.) to remotely control components of the distribution grid.

### SUMMARY

In a first aspect of the invention, a method for configuring micro-grids may include receiving information of a power consuming device from an energy management system, the energy management system determines criticality of the power consuming device. The method further includes receiving power supply information of one or more power supply devices associated with an electric grid and receiving a power request from the power consuming device. The method further includes determining, by a computing device, that the power consuming device receives power from the power supply device, based on the information and the power supply information.

In another aspect of the invention, a system for configuring a micro-grid includes a CPU, a computer readable storage memory, and a computer readable storage media. Additionally, the system includes program instructions to receive information regarding power consuming devices. The system also includes program instructions to receive criticality levels from an energy management system for each of the power consuming devices, with the energy management system also determining the criticality levels.

2

The system also includes program instructions to receive power supply information regarding power supply devices. The system also includes program instructions to determine that power is available from the power supply devices to operate the power consuming devices. The system also includes program instructions to place a request for power of a non-critical power consuming device into a queue for a delayed operating time when there is not enough power to operate both a critical power consuming device and the non-critical power consuming device. Each of the program instructions are stored on the computer readable storage media for execution by the CPU via the computer readable memory.

In an additional aspect of the invention, a computer program product that includes a computer usage storage device that includes readable computer code embodied in the medium is provided. The computer program product includes at least one component operable to receive real time information for a power consuming device from an energy management system, the energy management system also determines a criticality level of the power consuming device. The computer program product includes receiving real time power supply information from a power supply device. The computer program product includes determining a power flow for a micro-grid based on the information and the power supply information. The computer program product includes determining reliability of the micro-grid based on the power flow. The computer program product includes determining real time electrical status of the micro-grid based on the real time information and the real time power supply information. The computer program product includes receiving an enablement request from the power consuming device, the enablement request being a request for power. The computer program product includes determining whether there is available power for the power consuming device, based on the real time electrical status of the micro-grid. The computer program product includes determining whether the power consuming device has priority for the power over other power consuming devices. The computer program product includes sending the power to the power consuming device based on the priority of the power consuming device and the real time electrical status of the micro-grid.

### BRIEF DESCRIPTION OF THE SEVERAL VIEWS OF THE DRAWINGS

The present invention is described in the detailed description which follows, in reference to the noted plurality of drawings by way of non-limiting examples of exemplary embodiments of the present invention.

FIG. 1 shows an illustrative environment for implementing the steps in accordance with aspects of the invention.

FIG. 2 shows a functional block diagram of an environment for configuring micro-grids in accordance with aspects of the invention.

FIG. 3 shows a functional block diagram of an exemplary environment for managing a micro-grid using Session Initiation Protocol (SIP) in accordance with aspects of the invention.

FIG. 4 shows a functional block diagram of an exemplary environment for managing a micro-grid using Message Queue Telemetry Transport (MQTT) protocol in accordance with aspects of the invention.

FIGS. 5-11 show flow diagrams of an exemplary process for configuring a micro-grid in accordance with aspects of the present invention.

#### DETAILED DESCRIPTION

The present invention generally relates to electrical power distribution, and more particularly, to methods and systems for providing power from power supply devices to power consuming devices based on characteristics of the power consuming devices and/or the power supply devices. In embodiments, the present invention utilizes load profile management to realize real time control management of electric loads in a micro-grid based on available power supply devices. This can be accomplished by a communication infrastructure that allows for interaction and communication between the power supply devices and power consuming devices. Accordingly, the present invention results in a decentralized and concerted load profile apparatus that ensures sustainability, reliability, and power quality within a micro-grid by enabling specific load profiles based on the currently available power supply output and reserves, thus powering the power consuming devices associated with the enabled load profiles. Further, and advantageously, the invention results in optimizing the power generation within a micro-grid to provide service to the maximum number of critical and non-critical power consuming devices. The invention also provides a communication infrastructure that for the power supply devices and power consuming devices to interact with each other.

In embodiments, a power demand associated with one or more different power consuming devices (e.g., air-conditioning unit, a washer, etc.) can be compared to the amount of available power from one or more different power supply devices in order to supply electrical power and manage an electric micro-grid system. The management may take into account, for example, an amount of available power in the micro-grid, the type of power consuming device (e.g., critical, non-critical), the location of the power consuming device and/or power supply device, the time of day, and/or reliability and power quality issues for the micro-grid. Accordingly, implementations of the invention configure, manage, and monitor micro-grids.

A micro-grid is a self-sufficient island that is electrically isolated (i.e., islanded) from the rest of a distribution grid and that includes sufficient energy resources to satisfy power demanded by consuming devices within the micro-grid. For example, an area of a distribution grid may include one or more premises (e.g., residences, offices, or facilities) including devices that consume electrical power (e.g., lights and appliances) and energy resources that provide electrical power (e.g., fuel cells, micro-turbines, generators, solar cells, wind turbines, etc.). A micro-grid may include a subset of the premises that, in combination, produce sufficient power to meet the total power consumed within the subset of the premises. A utility operator, or another type of third-party operator (e.g., a utility customer with their own generation or co-generation system, or an independent power producer), may create the micro-grid by opening switching elements in the distribution grid that electrically isolate the premises within an area of the distribution grid from the remainder of the distribution grid.

In embodiments, a utility provider can dynamically create and/or reconfigure micro-grids to minimize the number of customers affected by an event that disrupts power delivery to portions of a distribution grid. Such events may include maintenance, construction, severe weather, natural disasters,

man-made disasters, etc. For example, in response to a snowstorm that causes parts of the distribution grid to fail, the utility operator (e.g., a power provider, distributor, and/or manager) may remotely control switches (e.g., using supervisory control and data acquisition (SCADA) controllers) installed in the distribution grid to configure and establish one or more micro-grids. After the disruption ends (e.g., the damage has been repaired), the utility operator may reconfigure the distribution grid to dissolve the micro-grids without affecting the stability and reliability of the distribution grid.

Further, aspects of the invention manage micro-grids by dynamically controlling distributed energy resources and energy consumption devices at premises within the distribution grid (e.g., homes and business locations). For example, the disclosed systems and methods may monitor conditions within a micro-grid and, in response to changes in the conditions (e.g., changes in or supply or demand), issue commands to remotely modify (i.e., tune) the operation of the devices within the micro-grid to generate or consume more or less power. By doing so, the utility operator enhances the reliability and robustness of the service provided to its customers. Additionally, the utility operator can maximize the use of local energy resources to satisfy the local energy demand, thereby reducing potential environmental negative impacts of power generation (e.g., soot from coal-fired power plants).

In embodiments, a utility operator or other third parties may use a micro-grid manager to determine which devices, e.g., power consuming devices, receive power based on how much electrical power is available amongst other criteria. The micro-grid sends power to users (e.g., customers) who use power consuming devices (e.g., a home-owner, a hospital, etc.), and/or receive power from other users, such as independent power producers and/or users that generate power onsite (e.g., such as a hospital with a co-generation facility). For example, the micro-grid manager may determine that the amount of power available is not equal or greater than the needs from different power consuming devices and using this analysis may prioritize requests based on each power consuming device's characteristics (e.g., critical, non-critical, location, time of use, etc.). The micro-grid manager, using such information, may place requests for different power consuming devices in a queue in order to supply electric power thereto. In this way, the power consuming devices may exhibit a delayed start.

By way of example, information about a critical power consuming device (e.g., a life support device) and/or a non-critical power consuming device can be sent from the device directly to the micro-grid manager. Based on this information, the micro-grid manager can determine if there is power available for both, one, or none of the devices. To ensure enough power for the critical power consuming device, the micro-grid manager may disable the non-critical power consuming devices, e.g., not supply power to the device. As another example, a user (e.g., associated with a power plant, or a user who has power supply devices located onsite) may add or remove a power supply device (e.g., a generator, a turbine, etc.) from the micro-grid, in which case, the micro-grid manager receiving such information may determine whether the remaining power supply devices can provide power to the devices within the micro-grid. If not, the micro-grid manager may ramp up power supply from one or more of the remaining power supply devices that are not generating at full power output or may disconnect power consuming devices and/or implement a delayed start for other power consuming devices.

In embodiments, an energy management (EM) system can provide profiles (e.g., load profiles and power supply profiles) of devices to the micro-grid manager. In embodiments, the EM system is provided on a consumer side, e.g., at the device location in the micro-grid. The micro-grid manager can then determine which devices can operate based on how much power is available and the associated profiles of the device. In embodiments, the EM system may store different profiles for the same device, depending on different criteria. In embodiments, the profile may include electrical characteristics of the devices, criticality level of the device, device identifier (ID) and other information. The profile may be used to control operation of one or more power consuming devices and/or one or more power supply devices based on the time of day, time of season, etc., or other characteristics of the device or electrical grid. The micro-grid manager can generate control information and send this information to the EM system or vice versa. The EM system can control the power consuming devices and/or the power supply devices.

In embodiments, the load profile may include information about: (i) the amount of load (e.g., the power demand) requirements at different times (e.g., a load requires 100 kilowatts of power from 9:00 a.m. to 4:00 p.m. and 25 kilowatts of power from 4:00 p.m. to 5:00 p.m.), or (ii) device characteristics for different times, e.g., output temperature for chilled water from a chiller or output temperature of heat from electric heat strips in an air handling unit, of the load. The load profile may be used to isolate or identify a critical power consuming device, e.g., a life support device, and/or a non-critical power consuming device, e.g., a television. A power supply profile, on the other hand, may include information about the amount of power supply provided by a power supply device at different times or other criteria. In embodiments, a user may enter the load profile into the EM system, which in turn may send (e.g., publish) the load profile to a micro-grid manager. Based on the load profile, the micro-grid manager may determine if there is enough power available for the devices described within the load profile. If not, the micro-grid manager may disable non-critical power consuming devices and divert power to the critical power consuming device.

As will be appreciated by one skilled in the art, aspects of the present invention may be embodied as a system, method or computer program product. Accordingly, aspects of the present invention may take the form of an entirely hardware embodiment, an entirely software embodiment (including firmware, resident software, micro-code, etc.) or an embodiment combining software and hardware aspects that may all generally be referred to herein as a "circuit," "module" or "system." Furthermore, aspects of the present invention may take the form of a computer program product embodied in one or more computer readable medium(s) having computer readable program code embodied thereon.

Any combination of one or more computer readable medium(s) may be utilized. The computer readable medium may be a computer readable signal medium or a computer readable storage medium and/or device (hereinafter referred to as computer readable storage medium. A computer readable storage medium may be, for example, but not limited to, an electronic, magnetic, optical, electromagnetic, infrared, or semiconductor system, apparatus, or device, or any suitable combination of the foregoing. More specific examples (a non-exhaustive list) of the computer readable storage medium would include the following: an electrical connection having one or more wires, a portable computer diskette, a hard disk, a random access memory (RAM), a read-only memory (ROM), an erasable programmable read-only

memory (EPROM or Flash memory), an optical fiber, a portable compact disc read-only memory (CD-ROM), an optical storage device, a magnetic storage device, or any suitable combination of the foregoing. In the context of this document, a computer readable storage medium may be any tangible medium that can contain, or store a program for use by or in connection with an instruction execution system, apparatus, or device.

A computer readable signal medium may include a propagated data signal with computer readable program code embodied therein, for example, in baseband or as part of a carrier wave. Such a propagated signal may take any of a variety of forms, including, but not limited to, electromagnetic, optical, or any suitable combination thereof. A computer readable signal medium may be any computer readable medium that is not a computer readable storage medium and that can communicate, propagate, or transport a program for use by or in connection with an instruction execution system, apparatus, or device.

Program code embodied on a computer readable medium may be transmitted using any appropriate medium, including but not limited to wireless, wireline, optical fiber cable, RF, etc., or any suitable combination of the foregoing.

Computer program code for carrying out operations for aspects of the present invention may be written in any combination of one or more programming languages, including an object oriented programming language such as Java, Smalltalk, C++ or the like and conventional procedural programming languages, such as the "C" programming language or similar programming languages. The program code may execute entirely on the user's computer, partly on the user's computer, as a stand-alone software package, partly on the user's computer and partly on a remote computer or entirely on the remote computer or server. In the latter scenario, the remote computer may be connected to the user's computer through any type of network, including a local area network (LAN) or a wide area network (WAN), or the connection may be made to an external computer (for example, through the Internet using an Internet Service Provider).

Aspects of the present invention are described below with reference to flowchart illustrations and/or block diagrams of methods, apparatus (systems) and computer program products according to embodiments of the invention. It will be understood that each block of the flowchart illustrations and/or block diagrams, and combinations of blocks in the flowchart illustrations and/or block diagrams, can be implemented by computer program instructions. These computer program instructions may be provided to a processor of a general purpose computer, special purpose computer, or other programmable data processing apparatus to produce a machine, such that the instructions, which execute via the processor of the computer or other programmable data processing apparatus, create means for implementing the functions/acts specified in the flowchart and/or block diagram block or blocks.

These computer program instructions may also be stored in a computer readable medium that can direct a computer, other programmable data processing apparatus, or other devices to function in a particular manner, such that the instructions stored in the computer readable medium produce an article of manufacture including instructions which implement the function/act specified in the flowchart and/or block diagram block or blocks.

The computer program instructions may also be loaded onto a computer, other programmable data processing apparatus, or other devices to cause a series of operational steps



to be performed on the computer, other programmable apparatus or other devices to produce a computer implemented process such that the instructions which execute on the computer or other programmable apparatus provide processes for implementing the functions/acts specified in the flowchart and/or block diagram block or blocks.

FIG. 1 shows an illustrative environment 10 for managing the processes in accordance with the invention. To this extent, environment 10 includes a server 12 or other computing system, devices 115, and energy management (EM) system 120.

In embodiments, the EM system can be part of device 115, and can be used to provide profiles for the server 12, e.g., micro-grid manager 104. The devices 115 can be, e.g., either power consuming devices or power supply devices. By way of non-limiting examples, power supply devices can be generators, turbines, fuel cells, micro-turbines, or any other type of device that generates power. By way of non-limiting examples, power consuming devices may be any device that consumes power, such as lighting, cooling systems, motors, pumps, machinery and/or any other type of power consuming device.

In embodiments, the power consuming devices can be either critical or non-critical devices. By way of non-limiting examples, a critical power consuming device may be any device used to provide heat, cooling, lighting, pumping, and/or any other operation that is used at governmental or medical facilities, e.g., hospital, police station, or prison, as well as devices used to provide support during catastrophic events (e.g., a hurricane, an earthquake, etc.). For example, critical power consuming devices may be a particular type of medical equipment within a hospital, lighting systems at a prison, and/or pumping systems at a fire station. On the other hand, a non-critical power consuming device may be a television or any other type of device not associated with a critical power consuming device.

In particular, computing system 12 includes a computing device 14. Computing device 14 can be resident on a network infrastructure or computing device of a third party service provider (any of which is generally represented in FIG. 1). Computing device 14 also includes a processor 20, memory 22A, an I/O interface 24, and a bus 26. Memory 22A can include local memory employed during actual execution of program code, bulk storage, and cache memories which provide temporary storage of at least some program code in order to reduce the number of times code must be retrieved from bulk storage during execution. In addition, computing device 14 includes random access memory (RAM), a read-only memory (ROM), and an operating system (O/S).

Computing device 14 is in communication with external I/O device/resource 28 and storage system 22B. For example, I/O device 28 can include any device that enables an individual to interact with computing device 14 (e.g., user interface) or any device that enables computing device 14 to communicate with one or more other computing devices using any type of communications link. External I/O device/resource 28 may be for example, a handheld device, PDA, handset, keyboard etc.

In general, processor 20 executes computer program code (e.g., program control 44), which can be stored in memory 22A and/or storage system 22B. Moreover, in accordance with aspects of the invention, program control 44 controls a configuration engine 102 and/or a micro-grid manager 104, e.g., the processes described herein. Configuration engine 102 and micro-grid manager 104 can be implemented as one or more program code in program control 44 stored in

memory 22A as separate or combined modules. Additionally, configuration engine 102 and micro-grid manager 104 may be implemented as separate dedicated processors or a single or several processors to provide the function of these tools. Further, configuration engine 102 and micro-grid manager 104 (along with their respective data and modules) can be implemented in separate devices. Moreover, configuration engine 102 and micro-grid manager 104 (along with their respective data and modules) can be implemented in different planes of a network (e.g., a control plane and a service plane).

In accordance with aspects of the invention, configuration engine 102 is hardware, software, or a combination thereof that configures a micro-grid within a distribution grid. In embodiments, configuration engine 102 determines demand by consuming devices within the micro-grid and whether such demand can be met within that micro-grid. Energy consuming devices include, for example, home appliances, lighting, electric vehicles, etc. The energy resources include variable energy resources (VERs) and distributed energy resources (DERs), including, e.g., generators (e.g., gas, wind, solar, etc.) and energy storage devices (e.g., electric batteries, fuel cells, electric vehicles, etc.).

In embodiments, configuration engine 102 issues messages to control elements of the distribution grid (e.g., switches connected to SCADA controllers) in order to modify the topology of the electrical distribution network and create or modify the micro-grid. For example, the configuration engine 102 may dynamically modify a micro-grid by reducing the number of connected premises and/or consuming devices within the micro-grid based on current conditions (e.g., weather, load, power generation, etc.) within the distribution grid.

Still referring to FIG. 1, in accordance with aspects of the invention, the configuration engine 102 includes a historical analysis module 110, a forecast analysis module 112, and/or a configuration analysis module 114. Historical analysis module 110 is hardware, software, or a combination thereof that analyzes historical information, such as historical information 132 in storage system 22B. In embodiments, historical information 132 may be collected from devices 115, such as power supply devices (e.g., micro-turbine, generator, etc.) and/or power consuming devices (e.g. motors, life-support systems, MRI machine, lighting, etc.), associated with the distribution grid and/or third-party sources.

In embodiments, historical information 132 may be collected from EM system 120, which receives this information directly from devices 115. Historical information 132 includes, for example, past weather conditions (e.g., temperature, precipitation, wind directions and forces, barometric pressure, and sky conditions), electrical conditions (e.g., voltage, current, real, reactive, and apparent power), network topology, power outage information, communications' infrastructure information (e.g., operating status, location, clients), and asset information (e.g., identification, host network, location). Historical analysis module 110 aggregates, correlates, filters, and/or enriches historical information 132 using conventional data analysis techniques. For example, historical analysis module 110 may average power demand data at different locations (e.g., premises) over a time period to generate a digest of historical information 132 that associates locations of a distribution grid (including micro-grids) with power demand at different time frames (e.g., monthly, daily, hourly, etc.).

Forecast analysis module 112 is hardware, software, or a combination thereof that combines historical information (e.g., the digest of historical information determined by

historical analysis module **110**) and forecast information, such as forecast information **134** in storage system **22B**, to determine forecasted near-term conditions in the electrical network. Forecast information **134** may be information generated by the utility operator and/or obtained from third-party sources. For example, forecast information **134** includes weather forecast information, local forecast information, and power generation forecast information (including wind, solar, temperature, etc.). Forecast analysis module **112** may analyze forecast information **134** using one or more predefined models to forecast near-term conditions of the distribution grid. For example, based on energy consumption profiles and energy generation profiles, forecast analysis module **112** generates a data structure that associates locations (e.g., premises) of an electrical grid (including micro-grids) with predicted power demand at different times in the near-future (e.g., days, hours, minutes, etc.). The generated forecast may be continually and/or periodically updated (e.g., in real-time).

Configuration analysis module **114** is hardware, software or a combination thereof that determines network topology, including micro-grid configurations, based on historical information, forecast information and/or the current state of the distribution grid. In embodiments, based on the forecasted near-term conditions determined by forecast analysis module **112**, configuration analysis module **114** determines configuration information **136**, which defines locations (e.g., premises) that can be electrically isolated into one or more micro-grids that include energy resources (e.g., distributed and/or variable energy resources, such as wind turbines) that can generate a greater amount of power than consumed by energy consuming devices (e.g., appliances) operating within the micro-grid. Configuration analysis module **114** may analyze the near-term forecast information and/or the current state information using conventional techniques. For, example, configuration analysis module **114** may analyze the information using data event and data pattern matching, graphs exploration, Monte-Carlo simulation, stochastic and Las Vegas algorithms, approximation and genetics heuristics using rules-based or model-based datasets, to aggregate, correlate and analyze the above real-time and historical information sources to define the optimal network configuration for micro-grids. An optimal configuration for a micro-grid may include a mix of energy resources and energy consuming devices that maximize the number of users in one or more micro-grids.

In accordance with aspects of the invention, micro-grid manager **104** is hardware, software, or a combination thereof that implements and manages micro-grids. In embodiments, micro-grid manager **104** obtains configuration information **136** generated by configuration engine **102** and, based on that information, issues commands to devices within the distribution grid to open switches that isolate one or more portions into a micro-grid. Further, in embodiments, micro-grid manager **104** manages micro-grids by ensuring that demand by power consumers within a particular micro-grid is satisfied by the power providers within that micro-grid. In implementations, using analysis techniques similar to configuration engine **102**, micro-grid manager **104** may combine current (e.g., real-time) information received from devices and/or systems in a micro-grid with historical information and forecast information to dynamically tune the performance of energy resources and power consumers within the micro-grid. For example, based on current temperature information received from one or more devices in the distribution grid, micro-grid manager **104** may communicate with smart appliances (e.g., water heater, air condi-

tioner, etc.) in a home area network of premises in the micro-grid and control them to reduce their power consumption.

In embodiments, micro-grid manager **104** may receive electrical power consumption information from devices **115** via EM system **120**, e.g., power supply devices and/or power consuming devices that are registered with micro-grid manager **104**. This information can be received directly from device **115** or sent to EM system **120** (which is also registered with micro-grid manager **104**). In embodiments, EM system **120** can generate profiles and send the profiles to micro-grid manager **104**.

EM system **120** can receive various types of information associated with power consuming devices and/or power supply devices to control the power consuming devices and/or the power supply devices within the micro-grid system. EM system **120** may store one or more different profiles that are associated with one or more power consuming devices and/or power supply devices **115**. The profiles may be configured by EM system **120** or by a user of EM system **120**, by using historical information, current information and forecast information. EM system **120** may include a graphical user interface (GUI) that allows for a user to make changes (e.g., by using a keypad, a touch screen, voice activated commands, etc.) to different profiles stored by EM system **120**, as well as other types of configurations associated with the power consuming devices and/or the power supply devices. EM system **120** may publish, e.g., generate and send, the profiles to micro-grid manager **104** which subscribes to information from EM system **120**. EM system **120** can send this information to micro-grid system **104** via any known communication network.

EM system **120** may be operated by the user of the power consuming devices and/or the power supply devices. Alternatively, EM system **120** may be operated by a utility company or a demand response program supplier. In embodiments, EM system **120** and micro-grid manager **104** are managed and operated by the same group. In other embodiments, EM system **120** may be a part of one or more devices **115**. In embodiments, EM system **120** receives information directly from the devices, such as electric characteristic information, profiles of the device, location of the device, criticality of the device, etc., all of which are received directly from the device itself.

In embodiments, EM system **120** can generate/provide different critical power consuming devices with different profiles based on different priority levels, e.g., location, time of use, and the type of use. For example, a chiller at a hospital may have a higher priority than a chiller at a shopping mall, or a life-support device (e.g., a dialysis machine) may have a higher priority than an air handling unit at the hospital. Also, like with critical power consuming devices, EM system **120** can generate/provide different non-critical power consuming devices with different levels of priority in order to receive power. Additionally, a non-critical or critical device may also be re-classified, based on additional information (e.g., provided by a user of the micro-grid manager). For example, during a natural event, e.g., hurricane, a school may be used as a makeshift hospital or shelter and, as such, the lighting and heating systems may be reclassified as critical. By doing so, micro-grid manager **104** may ensure that sufficient energy is produced in the micro-grid to power devices that may operate within the micro-grid.

Upon receiving the power consumption and supply information, micro-grid manager **104** may update network con-

nectivity information for the micro-grid. The network connectivity information can include information about the total number of power consuming devices and power supply devices connected within the micro-grid as well information as well as devices connected to each other. Micro-grid manager **104** can receive this information in real time and use this information to determine a real time electrical state of the micro-grid. For example, micro-grid manager **104** may use this information to determine if a power quality level or power flow level reaches a threshold (e.g., 75%, 85%, 90%, etc.). Micro-grid manager **104** may also determine the network topology to determine the power flow and the power quality. If the power flow and/or the power quality thresholds are not met, then micro-grid manager **104** may initiate different actions that result in the thresholds being met. Once the thresholds are met, micro-grid manager **104** may process requests to initiate and/or disable power consuming devices or power supply devices.

In embodiments, micro-grid manager **104** can receive a request or make a determination based on a profile analysis, to: (1) provide power to a power consuming device; (2) stop providing power to a power consuming device; (3) add a power supply device to provide power to the micro-grid; (4) deny power to the power consuming device; (5) provide power at a later time, such as a delay start; (6) divert power from one power consuming device to another power consuming device; and/or (7) ramp up power to reserve power supply devices to provide the additional power. The request may include electric power consumption information and/or power supply information and may be sent from EM system **120** or from a power consuming device or power supply device, such as device **110**.

Micro-grid manager **104** may also determine to provide power based on whether the power is being requested by a critical or non-critical power consuming device, as determined by EM system **120**, which was received directly from device **115**. For example, micro-grid manager **104** may divert power to the critical power consuming device from a non-critical power consuming device or provide controls to receive power generated by a reserve power supply device which is standby mode. Alternatively, micro-grid manager **104** may provide controls to provide power to a non-critical power consuming device if there is available power from the power supply devices. However, when there is no available power, or insufficient available power, the non-critical power consuming device may be denied power or placed in a queue, resulting in a delay start. In the latter situation, micro-grid manager **104** may send a message to the user of the power consuming device that there will be a delay start and estimated start time. The message may be sent to an EM system and/or any other computing device (e.g., a smart phone, a laptop, a PDA device, etc.).

In embodiments, micro-manager **104** may simulate changes to the micro-grid to determine whether the micro-grid can remain reliable and sustainable in providing power to the power consuming devices. If the simulation determines the micro-grid can maintain its reliability and sustainability (e.g., power quality levels, power flow, etc.), micro-grid manager **104** may send control information to the power demand devices and/or to the power supply devices. In embodiments, micro-grid manager **104** can send the control information directly to the power demand devices and/or to the power supply devices, or alternatively, to EM system **120**. EM system **120** can then use the control information to change the load profile of the device (stored by the EM system) in order to change the operation of a load and/or a power supply device. If the simulation is not

successful, e.g., reliability and sustainability cannot be met, micro-grid manager **104** can manipulate the devices, e.g., increase power, supply with decreased power consumption of other devices, to enhance the reliability and sustainability model. This information can be sent as control information to EM system **120** or directly to devices **115**.

Although micro-grid manager **104** is shown in FIG. 1 as being incorporated in server **12** along with configuration engine **102**, micro-grid manager **104** can be implemented on a separate server or other computing device. For example, configuration engine **102** can be part of a utility operator's centralized distribution and/or control infrastructure of a distribution grid, and micro-grid manager **104** can be part of a service plane that communicates with devices (e.g., a presence server) in a control that services devices in a user/transport plane.

In embodiments, configuration engine **102** and micro-grid manager **104** operate in real-time. In the context of this disclosure, "real-time" is processing information at a rate that is approximately the same or faster than the rate at which the system receives information from one or more devices operating in the system. For example, if a real-time system receives information at a frequency of 1 Hertz, the system outputs information at approximately 1 Hertz or faster under normal operating conditions.

While executing the computer program code, processor **20** can read and/or write data to/from memory **22A**, storage system **22B**, and/or I/O interface **24**. The program code executes the processes of the invention. Bus **26** provides a communications link between each of the components in computing device **14**.

Computing device **14** can include any general purpose computing article of manufacture capable of executing computer program code installed thereon (e.g., a personal computer, server, etc.). However, it is understood that computing device **14** is only representative of various possible equivalent-computing devices that may perform the processes described herein. To this extent, in embodiments, the functionality provided by computing device **14** can be implemented by a computing article of manufacture that includes any combination of general and/or specific purpose hardware and/or computer program code. In each embodiment, the program code and hardware can be created using standard programming and engineering techniques, respectively.

Similarly, the computing infrastructure is only illustrative of various types of computer infrastructures for implementing the invention. For example, in embodiments, computing system **12** includes two or more computing devices (e.g., a server cluster) that communicate over any type of communications link, such as a network, a shared memory, or the like, to perform the process described herein. Further, while performing the processes described herein, one or more computing devices on computing system **12** can communicate with one or more other computing devices external to computing system **12** using any type of communications link. The communications link can include any combination of wired and/or wireless links; any combination of one or more types of networks (e.g., the Internet, a wide area network, a local area network, a virtual private network, etc.); and/or utilize any combination of transmission techniques and protocols.

FIG. 2 shows a functional block diagram of an exemplary environment **200** for configuring micro-grids in accordance with aspects of the invention. Environment **200** includes one or more devices **202**, one or more presence servers **206**, configuration engine **102**, micro-grid manager **104**. Devices **202** may be power supply devices (e.g., a power generator

or power storage) and/or power consuming devices (e.g., powered appliances) within a distribution grid. According to further aspects, devices **202** are home-area network-enabled devices (e.g., smart devices) that include network communications interfaces through which the devices may exchange information and/or receive commands using, e.g., SIP or MQTT protocol messaging. For example, devices **202** may be devices **115** shown and described in FIG. **1** (such as power consuming devices and power supply devices) within the distribution grid. The devices may include EM system **120**.

As shown in FIG. **2**, devices **202** may communicate via presence servers **206** to provide current condition information **225** (e.g., on/off state, power, voltage, current, faults, service information, etc.) to configuration engine **102** (which may be relayed through micro-grid manager **104**). Additionally, devices **202** may receive commands (e.g. SIP control messages) from e.g., micro-grid manager **104** that control devices **202** to modify their operation (e.g., power consumption or/ or power generation).

Presence server **206** is software, a system, or combination thereof that accepts, stores and distributes SIP presence information from SIP entities. For example, presence server **206** is a SIP presence server that registers micro-grid manager **104** (e.g., as a watcher application) and devices **202** (e.g., as presentities). As such, the SIP entities illustrated in FIG. **2** can subscribe, publish, and acknowledge information or commands via SIP messages.

According to aspects of the invention, configuration engine **102** determines micro-grids based on historical information **132**, forecast information **134**, and/or current condition information **225**. Current condition information **225** is information received from one or more devices in the electrical grid (e.g., device **202**) that describes the current state of the network. Current condition information **225** includes, for example, information such loads, topology information (e.g., identity, host network, location, tie-line), weather, state (on/off, power, voltage, current, impedance, temperature), and network communication status. In embodiments, configuration analysis module **114** determines an optimal micro-grid configuration based on information determined by historical analysis module **110** and forecast analysis module **112**. Historical analysis module **110** analyzes historical information **132** to determine a digest of historical information. Forecast analysis module **112** analyzes forecast information **134** and/or the output of the historical analysis module to determine a forecast of near-term conditions in the distribution grid (e.g., devices and their respective power supply and/or demand). Using the forecast of near-term conditions determined by forecast analysis module **112**, configuration analysis module **114** determines potential micro-grids.

Still referring to FIG. **2**, in accordance with aspects of the invention, micro-grid manager **104** issues SIP control messages based on the configuration information (e.g., configuration information **136**) determined by configuration engine **102**. The SIP control messages can include information such as network topology changes, changes to the micro-grid configuration, and/or changes to power generations and/or consumption parameters of devices in the micro-grid. For example, after configuration information **136** is determined, the utility operator may review the information and initiate the configuration changes in the distribution grid. Upon initiation, micro-grid manager **104** receives configuration information **136** (e.g., from configuration engine **102** or storage device **22B**) and issues commands to the distribution grid to create or modify one or more micro-grids. In embodi-

ments, micro-grid manager **104** transmits SIP control messages (e.g., via presence server **206**) that control topology elements (e.g., as switches, fuses and sectionalizers connected to SCADA controllers) to isolate some or all devices **202** into a micro-grid.

Notably, FIG. **2** illustrates an embodiment in which micro-grid manager **104** uses SIP messages to exchange information with devices **202** and presence server **206**. However, embodiments of the invention are not limited to this example. As discussed in greater detail below, embodiments may instead use MQTT-messaging or any other suitable communication protocol. Further, as noted above, configuration engine **102** and micro-grid manager **104** may be incorporated in a single system.

FIG. **3** is a functional block diagram illustrating an exemplary environment **300** for managing a micro-grid using SIP messaging in accordance with aspects of the invention. As shown, micro-grid manager **104** can be communicatively linked with components of exemplary environment **300**, including presence server **206**, power supply devices **310** (e.g. devices **115**), power consuming devices **315** (e.g., devices **115**), micro-grid monitoring and visualization devices **320**, and EM system **120**. Power supply devices **310** are systems and devices that provide power to the micro-grid, including electric vehicles (e.g., a plug-in electric vehicle or a plug-in hybrid electric vehicle), variable energy resources (e.g., solar cells, wind turbines), and energy storage devices (e.g., batteries, storage capacitors, and fuel cells). Power consuming devices **315** are devices that consume energy (e.g., home appliances, water heaters, swimming pools, programmable controllable thermostats, etc.).

In accordance with aspects of the invention, power supply devices **310** and power consuming devices **315** are network-enabled devices that can form a home-area-network in which the clients (e.g., power supply **310** and power consuming devices **315**) use SIP messaging. For example, home area network-enabled power supply devices **310** and power consuming devices **315** devices can register with presence server **206** (e.g., using direct SIP registration with a SIP registrar or using a Zigbee® interface), via EM system **120**.

Micro-grid manager **104** communicates with power supply **310**, power consuming devices **315**, micro-grid monitoring and visualization devices **320**, EM system **120**, and/or presence server **206**, using SIP messaging. The SIP messages may be communicated over an information network, such as a wide area network or the Internet, using, e.g., HTTP or HTTPS. Additionally, the SIP messages can be encrypted using secured SIP and IPSec. Micro-grid manager **104** registers with a SIP registrar (e.g., presence server **206**) and subscribes to SIP notifications and messages issued by the various connected home area network devices that belong to the micro-grid. By doing so, micro-grid manager **104** functions as a SIP watcher of power supply devices **310**, power consuming devices **315**, and/or micro-grid monitoring and visualization devices **320**.

Micro-grid manager **104** monitors and controls devices in the micro-grid to ensure that power supply **310** assigned to the micro-grid provide sufficient power to supply power consuming devices **315** that are also within the micro-grid. For example, based on the topology of the micro-grid and current conditions (e.g., current conditions information **225**) received in SIP messages issued by the devices in a micro-grid (such as devices **202**), micro-grid manager **104** calculates the current conditions of the monitored micro-grid (e.g., the actual or estimated reactive and actual power, voltage, current, etc.). That is, micro-grid manager **104**

determines the power flow of the micro-grid based on the current (e.g., real-time) information provided by power supply devices 310 and power energy consuming devices 315.

Based on the current conditions, micro-grid manager 104 can modify the energy production of power supply 310 (increased output) and/or reduce the energy consumption of power consuming devices 315 (e.g., decrease the output or shut off appliances, such as air conditioners) to balance the supply and demand of the micro-grid. In the event the supply or demand of the micro-grid cannot be balanced such that the micro-grid is self-sufficient, the micro-grid manager may initiate a change in the micro-grid's configuration by configuration engine 102 (shown in FIG. 1).

Micro-grid monitoring and visualization devices 320 are software, hardware, or combination thereof that gather and present information from one or more of micro-grid manager 104, power supply devices 310, power consuming devices 315 and presence server 206. For example, via micro-grid monitoring and visualization devices 320, an employee of the utility operator (e.g., a distribution dispatcher) may use a centralized advanced monitoring visualization application to view the state of all or set of micro-grids that it managed by one or more micro-grid managers. Further, the utility operator and/or its users can ascertain the current state of micro-grids through advanced visualization watcher applications, which improves the situational awareness of users and utility operator.

FIG. 4 is a functional block diagram illustrating a system in accordance with aspects of the invention that uses MQTTs and/or MQTT messaging to manage micro-grids in an electrical network. The exemplary embodiment depicted in FIG. 4 includes a micro-grid manager 104 communicatively linked with components of the exemplary environment 400, including power supply devices 310, power consuming devices 315, micro-grid monitoring and visualization devices 320, EM system 120, gateways 420, and micro-grid broker 425. Power supply 310, energy consuming devices 315, and micro-grid and monitoring and visualization devices 320 are the same or similar to those described above with respect to FIG. 3. In the present implementation, the use of MQTT messaging for wireless communication improves the reliability with respect to a wireless network using SIP.

As shown in FIG. 4, each element in environment 400 may act as a publisher of the information or subscriber of information. Gateways 420 perform protocol transformation by stripping header elements from MQTT messages or adding header elements for MQTTs. Micro-grid broker 425 exchanges messages between clients (i.e., micro-grid manager 104, power supply devices 310, power consuming devices 315, EM system 120 and micro-grid monitoring and visualization devices 320) to send MQTTs message and for subscribers to receive. Thus, micro-grid broker 425 can store the received and routed messages based on one of a flag of transported messages that specifies the data retention requirement of the message, even once the message is delivered to desired clients.

#### Flow Diagrams

FIGS. 5-11 show exemplary flows for performing aspects of the present invention. For example, the steps of FIGS. 5-11 may be implemented in the environment of FIG. 1 and/or in the block diagrams of FIGS. 2-4. The flowcharts and block diagrams in the Figures illustrate the architecture, functionality, and operation of possible implementations of

systems, methods and computer program products according to various embodiments of the present invention. In this regard, each block in the flowchart or block diagrams may represent a module, segment, or portion of code, which comprises one or more executable instructions for implementing the specified logical function(s). It should also be noted that, in some alternative implementations, the functions noted in the block may occur out of the order noted in the figures. For example, two blocks shown in succession may, in fact, be executed substantially concurrently, or the blocks may sometimes be executed in the reverse order, depending upon the functionality involved. It will also be noted that each block of the block diagrams and/or flowchart illustration, and combinations of blocks in the block diagrams and/or flowchart illustration, can be implemented by special purpose hardware-based systems that perform the specified functions or acts, or combinations of special purpose hardware and computer instructions. Furthermore, the invention can take the form of a computer program product accessible from the computer-readable storage medium providing program code for use by or in connection with a computer or any instruction execution system or the computer readable signal medium.

FIG. 5 depicts an exemplary flow of processes in accordance with aspects of the invention. Specifically, FIG. 5 shows processes for receiving power consumption information (e.g., electric load) and power supply information from power consuming devices (e.g., air-conditioning devices, washer/dryers, etc.) and power supply devices (e.g., generators, turbines, etc.), generating profiles based on the received information, and transmitting the profiles to a micro-grid manager in accordance with aspects of the invention. The steps of FIG. 5 are described with regards to an EM system receiving and transmitting the information. In embodiments, receiving and transmitting information may be executed by using a SIP communication system or a MQTT communication system as described with aspects of the invention.

At step 505, an EM system registers with a micro-grid manager. The EM system may send identification information, for the EM system, to the micro-grid manager, such as an identifier (e.g., EM system #1, EM system—Hospital, etc.), a serial number, or any other type of identifier. The micro-grid manager may store this registration information so that the micro-grid can determine that future communications are being sent by a particular EM system. The EM system may also store information that the micro-grid manager is now subscribed to receive information from the EM system.

At step 510, the EM system receives registration information from one or more power consuming devices and/or from one or more power supply devices. The registration information for both the power consuming device and the power supply devices may include an identifier (e.g., a serial number, a name, etc.), location (e.g., a hospital, a house, a movie theatre, etc.), types of devices (e.g., a generator, a micro-turbine, a wind-powered turbine, etc.), and/or any other information. The EM system may store the registration information within a database. In embodiments, the information may include the age of the devices (e.g., one year old, five years old, etc.) and/or any maintenance information (e.g., overhauling a diesel/natural gas engine on a generator, replacement of a compressor being used in an air handling unit, etc.). The EM system may send the registration information for the power consuming devices and the power supply devices to the micro-grid manager, which may also store this registration information.

At step **515**, the EM system receives electrical characteristic information from a power consuming device. The power consuming device may be any energy consuming device (e.g., a computer, a chiller, water pumps, refrigerators, washing machine, etc.). The power consuming device can be registered with the EM system prior to the EM system receiving electric characteristic information from the power consuming device. The electric characteristic information may include the power requirements of the power consuming device (e.g., kilowatt demand, voltage, current, single phase, 3-phase), time of use (e.g., load is used 24 hours a day, once a week, during a particular time period (such as from 5:00 p.m. to 11 p.m. on weekdays), etc.), high energy consuming power consuming device (based on power requirements, e.g., any load over a threshold, such as 500 kW), etc.), and/or any other type of information.

In embodiments, the identification of the power consuming device may also include the criticality of the device. In embodiments, the criticality of the device may be changed by the EM system. For example, the criticality of the device may be switched from a critical to non-critical power consuming device (vice-versa) based on a change in time or based on the occurrence of an event. For example, a power consuming device may be critical during one time period (e.g., during a work day) and may be non-critical during another time period (e.g., during the weekend). Alternatively, if an event occurs (such as a catastrophic event, e.g., a hurricane), a particular location (e.g., a school being used as a shelter) may have its power consuming devices switched from a designation of non-critical to critical.

At step **520**, the EM system receives power supply information from the power supply device. The power supply information can be registered with the EM system and the micro-grid manager. The power supply information may include power supply specifications of the power supply device (e.g., stand-by power output, continuous operating power output), whether the power supply device is used for backup, hours of operation (e.g., on-peak hours of operation, off-peak hours of operation, etc.), and/or any other specifications.

At step **525**, the EM system generates and/or updates profiles with load profiles and power supply profiles. The EM system may automatically generate a profile based on the received electric information and the power supply information including using historical information, forecast information, location information, etc. The profile may be configured to generate control information, such as controlling when various power consuming devices and/or power supply devices are to operate, controlling the outputs of various power consuming devices (e.g., supply temperature from a chiller), and/or controlling the outputs of various power supply devices (e.g., power output for a generator). The EM system may also assign a priority level to each of the power consuming devices (e.g., critical, non-critical, etc.) associated with the profiles. For example, different critical devices may be assigned different priority levels. For example, a dialysis machine at a hospital may be assigned a greater critical level than an MRI machine at the hospital. The load profile and the power supply profile may be generated and stored as separate profiles in the EM system.

Alternatively, a load profile and/or power supply profile may be updated when there is a change to the power consuming device and/or power supply information. For example, a load profile may be updated when a hospital adds a new chiller for air-conditioning in a new wing of a hospital. Additionally, or alternatively, an independent power producer (IPP) may have added a new gas driven

turbine and as such, the information is sent to the EM system which can generate and/or store a profile for the new gas turbine. The EM system may generate and store one or more profiles for one or more locations, devices, etc. Also, different profiles may be used for different time periods (e.g., during the week versus the weekend, during the winter months versus the summer months, during emergency events, etc.).

At step **530**, the EM system sends the updated load information and the updated power supply profiles to the micro-grid manager. The micro-grid manager may be subscribed to receive information from the EM system based on a registration. The micro-grid manager may use the profiles to update the electrical state of the micro-grid.

At step **535** the EM system receives real time load information associated with one or more power consuming devices that are registered with the EM system. The real time load information includes the power usage requirements by one or more power consuming devices at the current time or within a time period of the current time. For example, if the current time is 10:00 a.m., then the EM system receives the load information at 10:00 a.m. or within a time period from the current time (e.g., 10:00:01 a.m., 10:00:05 a.m., etc.). The EM system uses the real time load information to update one or more load profiles stored by the EM system. The real time information may be sent automatically by the power consuming device, or the EM system may request the information from the power consuming devices (e.g., sending messages, pings, etc.).

At step **540**, the EM system receives real time power supply information associated with one or more power supply devices that are registered with the EM system. The real time power supply information includes the power generation by one or more power supply devices. The EM system uses the real time power supply information to update one or more power supply profiles stored by the EM system. The real time information may be sent automatically by the power supply device or the EM system may request the information from the power supply devices (e.g., sending messages, pings, etc.).

At step **545**, the EM system sends the real time load profile and the real time power supply profile to the micro-grid manager. In embodiments, the real time load profile and the real time power supply profile can be sent at the same time or approximately the same time (e.g., within one second, five seconds, 20 seconds, etc.) to the micro-grid manager.

At step **550**, the EM system initiates a request. The request may be an enablement request which may be a request by a user of the EM system to enable one or more of the power consuming devices to receive power via the micro-grid manager. Alternatively, the request may be a request to add a power supply device to the micro-grid. The micro-grid manager may receive the request and use the request to determine control information used by the EM system to control power consuming devices and/or power supply devices.

At step **555**, the EM system receives control information from the micro-grid manager. The control information may instruct the EM system to use a particular load profile and/or power supply profile that starts or stops a particular power consuming device, adjust the outputs of electrical appliance, e.g., increase the temperature of an air-conditioner unit, increase pump outputs, increase or decrease a variable speed drive motor, ramp up or ramp down a particular power supply device, and/or any other type of information that may be used to control the particular power supply device.

19

FIG. 6 shows processes of sending power consumption information (e.g., electric load) and power supply information from power consuming devices (e.g., air-conditioning devices, washer/dryers, etc.) and power supply devices (e.g., generators, turbines, etc.), in accordance with aspects of the invention. In embodiments, FIG. 6 can be representative of processes for sending load and/or power supply profiles for one or more devices. For example, registration information can be at the appliance level or at the load profile level. The information may be transmitted by using a SIP communication system or a MQTT communication system as described with aspects of the invention.

At step 610, a device (such as a power consuming device or power supply device) sends registration information to an EM system or to a micro-grid manager as described herein. At step 620, the device sends electric characteristic information to the EM system or the micro-grid manager. The information may be sent automatically to the EM system or the micro-grid manager, or the EM system or the micro-grid manager may request the information from the devices (e.g., sending pings, messages, etc.). When the device is a power consuming device, the electric characteristic information can include one or more of the electric characteristic information described herein. When the device is a power supply device, the electric characteristic information can include one or more of the electric characteristic information described herein.

At step 630, the device sends real time information to the EM system or the micro-grid manager. The real time information can be sent automatically to the EM system or the micro-grid manager, or the real time information can be requested (e.g., sending pings, messages, etc.) by the EM system or the micro-grid manager. When the device is a power consuming device, the real time information can include one or more types of information described herein. When the device is a power supply device, the real time information can include one or more types of information described herein.

At step 640, the device sends a request to the EM system or to the micro-grid manager. For example, a power consuming device may send a request to receive power or to stop receiving power. On the other hand, a power supply device may send a request to add power to the micro-grid or to stop sending power to the micro-grid.

At step 650, the device receives control information from the EM system or from the micro-grid manager. For example, the control information can be to: (1) start the device, (2) stop the device, (3) modify the output of the device (e.g., modify power consumption requirements), (4) provide a delay start message, and/or (5) provide a no power message.

FIG. 7 shows processes for receiving power consumption information and power supply information in accordance with aspects of the present invention. In embodiments, the information can be used to determine the amount of available power as well as determine which power consuming devices should receive power based on the amount of available power. In embodiments, FIG. 7 can be representative of processes for sending load and/or power supply profiles for one or more devices. For example, registration information can be at the appliance level or at the load profile level. The steps of FIG. 7 are described with respect to a micro-grid manager. In embodiments, the micro-grid manager can receive and transmit information by using a SIP communication system or a MQTT communication system as described in accordance with aspects of the invention.

20

At step 710, the micro-grid manager receives electric characteristics of a power consuming device. The electric characteristics may include maximum power demand, voltage, current, impedance values, and/or any other type of power demand information. In embodiments, the micro-grid manager receives the electric characteristics within one or more load profiles that are generated by the EM system (which is registered with the micro-grid manager as described in FIG. 5) which can control different power consuming devices. In embodiments, the micro-grid manager can receive the electric characteristics directly from the power consuming device.

The power consuming device may have one or more sensors and/or other mechanisms located on the power consuming device that receives and sends the electric characteristics to the micro-grid manager or the EM system. In embodiments, the power consuming device may be registered with the micro-grid manager or may register at the same time that the micro-grid manager receives the electric characteristics of the power consuming device. The registration information may include identification information regarding the power consuming device (e.g., type of device, location of device, etc.) similar to the registration information as described in FIG. 5.

At step 715, the micro-grid manager receives electric characteristics of a power supply device. The electric characteristics may include whether the power supply device is on or off, the maximum power for standby and continuous power generation, voltage, current, impedance values, and/or any other type of electric/mechanical information. In embodiments, the micro-grid manager receives the electric characteristics within a power supply profile of one or more power supply devices that are used by the EM system to operate the power supply devices. In embodiments, the micro-grid manager receives the electric characteristics directly from the power supply device or from the EM system. The power supply device may have one or more sensors and/or other mechanisms that receive and send the electric characteristics of the power supply device for the micro-grid manager. In embodiments, the power supply device may be registered with the micro-grid manager or may register at the same time that the micro-grid manager receives the electric characteristics of the power supply. The registration information may include identification information (e.g., type of power supply device, location of power supply device, etc.) regarding the power supply device similar to the registration information as described herein.

At step 720, the micro-grid manager updates the network connectivity. In embodiments, the network connectivity is a relationship between the available loads and the power supply devices being used within the micro-grid. The micro-grid manager may update a model that includes the electric characteristics of the power consuming device and the power supply device. The information may include voltage information, infrastructure of the transmission system, location of each power consuming device and/or power supply within the transmission system, the type of transmission system being used by the micro-grid, and/or any other type of information.

At step 725, the micro-grid manager receives real time information about the power consuming devices and/or the power supply devices. The micro-grid manager may receive the real time information automatically from the devices, or directly from the EM system. Alternatively, the micro-grid manager may request real time information (e.g., sending a ping or a message after a particular time period, such as every second, two seconds, etc.) from the devices directly or

via the EM system. The real time information, for example, includes the power usage by each power consuming device and the power supply from each power supply device.

At step **730**, the micro-grid manager calculates a real time electrical state of the micro-grid using the collected information. For example, using the real time electric characteristics of the power consuming device and the power supply device, the micro-grid manager may implement linear calculations or non-linear calculations (e.g., Newton-Raphson method) to calculate power flow and power quality to determine the real time electrical state of the micro-grid. In embodiments, the micro-grid manager may, additionally or alternatively, use forecast information (e.g., weather) and/or historical information to determine the real time electrical status of the micro-grid.

At step **735**, the micro-grid manager receives and/or processes a request to the power consuming device or power supply device. In embodiments, the request may be (i) an enablement request for a power consuming device from an EM system, (ii) a request from the EM system to add a power supply device to the micro-grid, (iii) a request from the EM system to stop sending power from a power supply device, and/or (iv) a request from the EM system to stop using a particular load. Based on the request, in embodiments, the micro-grid manager selects a load profile and/or a power supply profile that allows for the request for power to be granted. This may include selecting a load profile that uses a particular amount of power and/or a power supply profile that provides a particular amount of power to a particular number of power consuming devices.

In embodiments, the micro-grid manager may also receive (i) a request to provide power to a power consuming device, (ii) a request to add a power supply device, and/or (iii) a request to stop using a power supply device. Based on the request, the micro-grid manager can provide power for the power consuming device, place the request of power for the power consuming device to be placed in a queue (which results in a delay start), ramp up particular power supply devices, and/or provide a notice that power is not available for the power consuming device.

At step **740**, the micro-grid manager validates that the electrical state can process the request. For example, the micro-grid manager may simulate the effects of adding and/or deleting and/or modifying different power consuming devices and/or power supply devices to the power flow of the micro-grid prior to sending any commands to initiate the request. If the simulation does not validate the request, then the micro-grid manager may make changes (e.g. capacitor switching, phase-shift adjustment, load transfer, transformer tap adjustment, etc.) so that the power flow ensures that the request can be processed.

At step **745**, the micro-grid manager sends control information for the power consuming device based on the validation by the micro-grid manager to the EM system or directly to the power consuming device. For example, the control information may instruct the power consuming device to operate in a particular manner. The control information may include power input, instructions on outputs from the load (e.g., air-conditioning device can only provide conditioned air at 76 degrees Fahrenheit), and/or any other type of control information.

At step **750**, the micro-grid manager sends control information for the power supply device. In embodiments, the micro-grid manager may send the control information directly to the EM system. The control information may instruct the EM system to use a particular power supply profile that ramps up power, ramps down power, turns on a power supply device, and/or turns off a power supply device.

In other embodiments, the micro-grid manager may send the control information to the power supply device. The control information may include the amount of power that is to be supplied by the power supply device.

FIG. **8** depicts an example flow of processes for determining the real time electrical state of a micro-grid. The steps of FIG. **8** are described with respect to a micro-grid manager.

At step **810**, the network topology is determined by analyzing which loads are connected with which power supply devices. The micro-grid manager can use the network topology to analyze the types of transmission systems used to connect different power consuming devices with different power supply devices.

At step **815**, the power flow is calculated by using the network topology, magnitude of power, phase angles of voltage for different buses (e.g., generation bus) within the micro-grid, real and reactive power flowing through a particular type of transmission system within the micro-grid, and/or other information. In embodiments, the calculated power flow allows for the micro-grid manager to determine the optimal operation of the micro-grid based on the real time information about the power consuming devices and/or power supply devices. The calculated power flow also allows for the micro-grid manager to plan for future expansion of power systems. In embodiments, the power flow calculation may be performed by using logic associated with the Newton-Raphson method, the Gauss-Seidel method, the Fast-decoupled load flow method, other non-linear analysis method, and/or any other linear analysis methods known to those of skill in the art.

At step **820**, the micro-grid manager determines if the power flow solution has converged or if there are any issues with the power flow solution (i.e.: limit violation, overloaded equipments, etc.). If there no issues with the power flow, at step **825**, the micro-grid manager determines if any remedial actions are needed to ensure reliability and sustainability in the micro-grid. If other actions are needed, at step **830**, the micro-grid manager prepares enrollment requests and signal controls to ensure that the micro-grid is reliable and sustainable. The changes made to the real time micro-grid electrical state are stored by the micro-grid manager, at step **835**. If other actions are not needed then the micro-grid manager stores the micro-grid electrical state without any changes at step **835**.

If there is an issue with the power flow at step **820**, then the micro grid manager, at step **840**, automatically identifies any remedial actions to solve the power flow issue. These actions may be e.g., capacitor switching, phase-shift adjustment, load transfer, transformer tap adjustment, etc. At step **845**, the micro-grid manager simulates the remedial actions, and then sends the remedial actions (e.g. capacitor switching, phase-shift adjustment, load transfer, transformer tap adjustment, etc.) to the micro-grid manager to calculate the network topology. The recalculated network topology is then used to determine a power flow that allows for the micro-grid to provide the power for the power consuming devices in the micro-grid.

FIG. **9** depicts an exemplary flow of processes for receiving and implementing requests to provide power to a power consuming device within a micro-grid in accordance with aspects of the present invention. In embodiments, although FIG. **9** refers to load profiles and power supply profiles, the profile can be, respectively, a single power consuming device and/or a single power supply device. The steps of FIG. **9** are described with respect to a micro-grid manager.



At step 905, the micro-grid manager receives a request (via SIP or MQTT messaging). In embodiments, the request may be an enablement request from an EM system to enable one or more power consuming device within a load profile. In embodiments, the request can also be a start request from a power consuming device itself.

As step 910, the micro-grid manager determines whether the request is associated with a critical power consuming device. For example, the micro-grid manager can determine whether the enablement request received from the EM system is associated with a critical load profile. In embodiments, the micro-grid manager can also determine whether the start request is from a critical power consuming device itself.

If the request is associated with a critical power consuming device, then the micro-grid manager determines, at step 915, whether there is enough power being generated by power supply device(s) to provide power for the critical power consuming device. If there is enough power at step 920, the micro-grid manager accepts the request. If there is not enough power being generated at step 925, the micro-grid manager determines whether there is enough reserve power to provide the power for the critical power consuming device. If there is enough reserve power, then, at step 930, the micro-grid manager ramps up the power supply from reserve power supply devices to provide power to the critical power consuming devices. The process then returns to the micro-grid manager at step 920. If there is not enough reserve power, at step 935, the micro-grid manager makes changes to other power consuming devices that have a lower priority than the power consuming device requesting the power. For example, the micro-grid manager can divert power from a non-critical device to a critical device. After validating that the request relates to a critical load profile, or a device, if there is no sufficient power reserve (at step 925), the micro-grid manager will both initiate a change, at step 935, and accept the request from the critical device at step 920. Even though there is a lack of generation output and reserve, initiating the change will divert power from the non-critical power consuming device to the critical power consuming device. This can allow the micro-grid manager to accept the request from the critical power consuming device without impacting the reliability of the network.

At step 940, the micro-grid manager places the request for critical power consuming device or the requirement for a non-critical power consuming device (that has been stopped) within a queue of requests. At step 945, the micro-grid manager determines whether there is power being generated that can provide power for the power consuming device. If so, at step 950, the critical power consuming device or the non-critical power consuming device is provided with power.

If there is not enough generated power at step 955, the micro-grid manager determines if there is enough reserve power. If so, at step 950, the micro-grid manager ramps up the reserve power supply devices so that enough power is generated to meet the demands of the critical/non-critical power consuming device. If there is not enough reserve power at step 960, the micro-grid manager can place the power request for the critical and/or non-critical power consuming device back into the queue or, alternatively, the micro-grid manager can send a message denying the request. If the micro-grid manager is placing a request for power from a non-critical power consuming device into a queue of power requests, the micro-grid manager may simultaneously

accept a critical power consuming device request for power and send instructions so that the critical power consuming device receives the power.

If at step 910, the request is associated with a non-critical power consuming, at step 940, the micro-manager places the request in a queue of requests for power. The request for power is then determined based on sufficient generation output at step 945 and/or sufficient generation reserve at step 955.

FIG. 10 depicts an exemplary flow of processes for receiving and implementing changes to the power supply within a micro-grid in accordance with aspects of the present invention. In embodiments, although FIG. 10 refers to load profiles and power supply profiles, the profile can be, respectively, a single power consuming device and/or a single power supply device. At step 1005, the micro-grid manager receives and processes a request to change power being supplied by a power supply device. In embodiments, the request may be received as a profile from the EM system or directly from the power supply device. At step 1010, a determination is made as to whether the request is to stop providing power from a power supply device or to add a power supply device. If the request is to add a power supply device, the micro-grid manager updates the network connectivity model of step 1015 to include the additional power. The additional power may occur by adding a power supply device or a no longer operational power consuming device.

If the request is to stop providing power from a power supply device, at step 1020, the micro-grid manager determines whether there is sufficient generation reserve. If there is sufficient generation reserve at step 1025, the micro-grid manager generates control signals to ramp up power supply from other power supply devices. This also allows the micro-grid manager to continue to provide power to power consuming devices that were receiving power from a previously non-operating power supply device. In embodiments, the ramping up of power may be sent as an instruction to an EM system to ramp up power supply devices managed by the EM system. In embodiments, the micro-grid may directly ramp up power for a power supply device.

If there is not sufficient generation reserve at step 1030, the micro-manager determines whether a critical or non-critical power consuming device is being powered. If a non-critical power consuming device is being powered at step 1040, in embodiments, the micro-manager switches to a load profile that uses less power at step 1040. The load profile can be implemented by the EM system to control different power consuming devices. In embodiments, the micro-manager makes the decision to stop sending power to the non-critical power consuming device and generates control information that is used to control different power consuming devices.

If a critical power consuming device is being powered at step 1035, a warning message is generated for users who are using the critical power consuming device. The warning message may be sent via the EM system and may indicate that there is a potential for loss of power to the critical power consuming device. The warning signal may also trigger a signal to ramp up power to other power supply devices that are available, at step 1025. In embodiments, the micro-manager can place a stop request in a queue to non-critical devices in order to ensure sustainability to the critical devices.

FIG. 11 depicts an exemplary flow of processes of validating changes in operation of devices within a micro-grid in accordance with aspects of the present invention. This may result in the micro-grid maintaining its reliability and

sustainability. At step 1115, the micro-grid manager applies changes to the real time electrical state based on requests to enable a power consuming device, to add a power supply device, and/or to stop providing power from a power supply device. This may include changing the load profiles, the power supply profiles, modifying the operation of a power consuming device (e.g., if the power consuming device is an electric heater, then only provide enough power to provide heat at a particular temperature) and/or a power supply device.

At step 1120, the micro-grid manager estimates and updates the electrical state of the micro-grid by using any changes based on the requests to enable a power consuming device, to add a power supply device, and/or to stop providing power from a power supply device. The micro-grid manager may use linear or non-linear calculations to make the estimations for the updated electrical state.

At step 1125, the micro-grid manager simulates the activity within the micro-grid based on the updated electrical state of the micro-grid. The simulation determines whether the power flow and quality analysis provides power to the updated micro-grid as well as maintaining the reliability and sustainability of the micro-grid.

If the simulation results determine that the electrical state of the micro-grid can provide the power for the loads at step 1130, in embodiments, the micro-grid manager can send control information for the power consuming device and the power supply device to the EM system at step 1135. The EM system uses the instructions in the control information to select which profiles, stored by the EM system, are to be used to control the power consuming device and/or the power supply device. In embodiments, the micro-grid manager can send the control information directly to the device. The control information can instruct the devices on how to operate according to the control information.

If the simulation results determine that the micro-grid cannot provide the power without ensuring the reliability and/or sustainability of the micro-grid, at step 1120, the micro-grid manager adds additional constraints to the estimated electric state of the micro-grid to apply changes by returning to step 1115. The additional constraints may include capacitor switching, phase-shift adjustment, load transfer, transformer tap adjustment, etc. Once the simulation ensures the reliability and sustainability of the micro-grid, the control information is then sent to the EM system or directly to the devices.

#### Examples

By way of a non-limiting example, a critical-care user has newly installed life-support equipment (e.g., a dialysis machine) that needs to be powered on at all times. The life-support equipment sends its power requirements to an EM system. The EM system may generate a life-support (LS) load profile that is assigned a critical priority and a life-support equipment energy profile. The EM system sends the load profile to a micro-grid manager which updates the micro-grid electrical connectivity model with the minimal load profile that the micro-grid must power at all times to the life-support equipment. The micro-grid manager verifies whether there is sufficient generation output and reserve available within the micro-grid to accommodate the updated minimal load profile. With sufficient generation output and reserve available, the micro-grid manager provides power to the life-support equipment. When there is not sufficient generation, the micro-grid manager stops providing power to non-critical power consuming devices and diverts that

power to fulfill power requirements defined within the load profile for the life-support equipment.

By way of another non-limiting example, a user requests power for non-critical devices (e.g., a television, a DVD player, etc.). The EM system may generate a load profile for the non-critical devices and sends the load profile to the micro-grid manager. The micro-grid manager receives the load profile and processes the request by analyzing the power supply devices that are monitored and controlled by the micro-grid manager. The micro-grid manager may determine that there is generation output and reserve that is above a threshold that allows for the micro-grid manager to provide power based on the information in the load profile. Alternatively, the micro-grid manager may determine that the generation output and reserve is insufficient to ensure power for the non-critical devices and also to maintain the reliability of the micro-grid. In the latter scenarios, the micro-grid manager denies the request and sends a message to the user of the non-critical devices that power is currently unavailable.

By way of another non-limiting example, a user installs a new power supply device (e.g., distributed generation systems that use a micro-turbine, a generator, etc.) at their location. The new power supply device can provide additional power to the micro-grid. Using the EM system, the user creates a power supply profile that includes the electrical characteristics (e.g., power output) of the new generation equipment. The power supply profile may also include information about other power supply devices at the user's location. The EM system may publish and send the power supply profile to the micro-grid manager. The micro-grid manager may use the power supply profile to update the electrical network connectivity model with the information regarding the new power supply device. The micro-grid manager uses the power supply profile to monitor and control the new power supply device. Further, the micro-grid manager may use the new power supply profile to provide power requirements based on load profiles stored by the micro-grid manager while still ensuring the overall power quality, reliability and sustainability of the micro-grid.

By way of another non-limiting example, a user stops providing power to the micro-grid from a power supply device at the user's location. The EM system detects that power is no longer being generated by the power supply device and updates a power supply profile associated with the power supply device. The EM system may send the updated power supply profile to the micro-grid manager. The micro-grid manager receives the updated power supply profile and also updates its network connectivity model to remove power generation information from the power supply device. When there are other power supply devices that can make up for the lost power, the micro-grid manager will ramp up the one or more other power supply devices. When there is not enough power available to make up for the lost power, the micro-grid will change from one load profile for different power consuming devices that consume less power. Once the load and generation information is re-adjusted within the micro-grid, the micro-grid manager will continue to monitor power supply devices and power consuming devices for a particular time period when there is an increase in power generation capacity that allows for load profiles that consume greater power.

In embodiments, a service provider, such as a Solution Integrator, could offer to perform the processes described herein. In this case, the service provider can create, maintain, deploy, support, etc., the computer infrastructure that performs the process steps of the invention for one or more

customers. These users may be, for example, any business that uses technology. In return, the service provider can receive payment from the customer(s) under a subscription and/or fee agreement and/or the service provider can receive payment from the sale of advertising content to one or more third parties.

The descriptions of the various embodiments of the present invention have been presented for purposes of illustration, but are not intended to be exhaustive or limited to the embodiments disclosed. Many modifications and variations will be apparent to those of ordinary skill in the art without departing from the scope and spirit of the described embodiments. The terminology used herein was chosen to best explain the principles of the embodiments, the practical application or technical improvement over technologies found in the marketplace, or to enable others of ordinary skill in the art to understand the embodiments disclosed herein.

What is claimed is:

1. A method for configuring micro-grids comprising:
  - receiving information of a power consuming device from an energy management (EM) system, wherein the EM system determines criticality of the power consuming device at a device level;
  - receiving power supply information of one or more power supply devices associated with an electric grid;
  - receiving a power request from the power consuming device; and
  - determining, by a computing device, that the power consuming device receives power from the power supply device, based on the information and the power supply information,
 wherein:
  - the receiving the information and the power supply information are received using one of Simple Internet Protocol (SIP) communication messages and Message Queue Telemetry Transport (MQTT) messages,
  - the information of the power consuming device includes identification that the power consuming device is a critical power consuming device and a corresponding critical power consuming device priority level or a non-critical power consuming device and a corresponding non-critical power consuming device priority level, and
  - the critical power consuming device is a device structured to provide one of heat, cooling, lighting, and pumping in a facility or a catastrophic event support.
2. The method of claim 1, wherein the power consuming device has priority when the power consuming device is the critical power consuming device.
3. The method of claim 1, wherein the power supply information includes whether the power supply device is operating and generating power or is in standby mode.
4. The method of claim 1, wherein the receiving the power supply information includes receiving the power supply information from another energy management (EM) system of the power supply device.
5. The method of claim 4, wherein:
  - the power supply information is received as a power supply profile and the information is received as a load profile;
  - the power supply profile is associated with one or more of the power supply devices; and
  - the load profile is associated with the power consuming device and additional power consuming devices.
6. The method of claim 5, wherein the another EM system configures the power supply profile.

7. The method of claim 1, wherein the determining includes determining that a power flow and power quality of the electric grid is maintained when the power consuming device receives the power.

8. The method of claim 1, wherein the determining the power consuming device receives the power includes:
 

- determining an amount of power being requested by the power consuming device;
- determining an amount of generated power and an amount of reserve power available; and
- determining that at least one of the amount of generated power and the amount of reserve power is sufficient to provide the requested power by the power consuming device while maintaining integrity of the electric grid.

9. The method of claim 8, wherein when there is not enough power for the non-critical power consuming device, placing the non-critical power consuming device into a queue for a delayed start until the power is available.

10. The method of claim 9, further comprising sending a message to the computing device that the power is not available for the non-critical power consuming device.

11. The method of claim 1, wherein a service provider at least one of creates, maintains, deploys and supports the computer infrastructure.

12. The method of claim 1, wherein steps of claim 1 are provided by a service provider on a subscription, advertising, and/or fee basis.

13. The method of claim 1, wherein the information of the power consuming device is a load profile, and the load profile includes power demand requirements of the power consuming device at different times of a day.

14. A system comprising:
 

- a CPU, a computer readable memory and a computer readable storage media;
- program instructions to receive information regarding power consuming devices;
- program instructions to receive criticality levels from an EM system for each of the power consuming devices, wherein the EM system determines the criticality levels;
- program instructions to receive power supply information regarding power supply devices;
- program instructions to determine that power is available from the power supply devices to operate the power consuming devices; and
- program instructions to place a request for power of a non-critical power consuming device into a queue for a delayed operating time when there is not enough power to operate both a critical power consuming device and the non-critical power consuming device;

 wherein each of the program instructions are stored on the computer readable storage media for execution by the CPU via the computer readable memory,
 

wherein:

the program instructions to receive the information and the power supply information are received using one of Simple Internet Protocol (SIP) communication messages and Message Queue Telemetry Transport (MQTT) messages,

the information of the power consuming devices includes identification that the power consuming devices are critical power consuming devices and corresponding critical power consuming device priority levels or non-critical power consuming devices and corresponding non-critical power consuming device priority levels, and

29

the critical power consuming devices are devices structured to provide one of heat, cooling, lighting, and pumping in a facility or a catastrophic event support.

15. The system of claim 14, further comprising: program instructions to allocate the power to each of the power consuming devices based on the power from the power supply devices and the priority of each of the power consuming devices.

16. The system of claim 15, wherein the power supply information includes a maximum amount of power generated by the power supply devices, voltage values for the power supply devices, age of the power supply devices, and a location of the power supply devices.

17. The system of claim 15, wherein the information includes power demand information, location of the power consuming devices, and a quantity of the power consuming devices.

18. The system of claim 15, wherein the EM system can change the criticality level of one or more of the power consuming devices based on a change in time of a day.

19. A computer program product comprising a computer usable storage device having readable computer code embodied in the storage device, the computer program product includes at least one component to:

receive real time information for a power consuming device from an EM system, wherein the EM system determines a criticality level of the power consuming device;

receive real time power supply information from a power supply device;

determine a power flow for a micro-grid based on the information and the power supply information;

determine reliability of the micro-grid based on the power flow;

30

determine real time electrical status of the micro-grid based on the real time information and the real time power supply information;

receive an enablement request from the power consuming device, wherein the enablement request is a request for power;

determine whether there is available power for the power consuming device, based on the real time electrical status of the micro-grid;

determine whether the power consuming device has priority for the power over other power consuming devices; and

send the power to the power consuming device based on the priority of the power consuming device and the real time electrical status of the micro-grid,

wherein:

the at least one component to receive the real time information and the real time power supply information are received using one of Simple Internet Protocol (SIP) communication messages and Message Queue Telemetry Transport (MQTT) messages,

the real time information of the power consuming device includes identification that the power consuming device is a critical power consuming device and a corresponding critical power consuming device priority level or a non-critical power consuming device and a corresponding non-critical power consuming device priority level, and

the critical power consuming device is a device structured to provide one of heat, cooling, lighting, and pumping in a facility or a catastrophic event support.

\* \* \* \* \*