



US 20130212837A1

(19) **United States**

(12) **Patent Application Publication**
Burke

(10) **Pub. No.: US 2013/0212837 A1**

(43) **Pub. Date: Aug. 22, 2013**

(54) **TOOL ATTACHMENT SYSTEM**

Publication Classification

(76) Inventor: **Craig Andrew Burke**, Neutral Bay (AU)

(51) **Int. Cl.**
A45F 5/00 (2006.01)

(21) Appl. No.: **13/880,757**

(52) **U.S. Cl.**
CPC *A45F 5/00* (2013.01)
USPC **24/3.12**

(22) PCT Filed: **Oct. 27, 2011**

(86) PCT No.: **PCT/AU11/01377**

(57) **ABSTRACT**

§ 371 (c)(1),
(2), (4) Date: **Apr. 22, 2013**

An attachment device (10) adapted for use with at least two retainers (14), the device (10) including at least two mountings (44), each for engagement with a retainer (14), wherein when a first one (14a) of the retainers is engaged with the device (10) it cannot be detached from the device until another retainer (14b) has been engaged with the device (10).

(30) **Foreign Application Priority Data**

Oct. 27, 2010 (AU) 2010904784

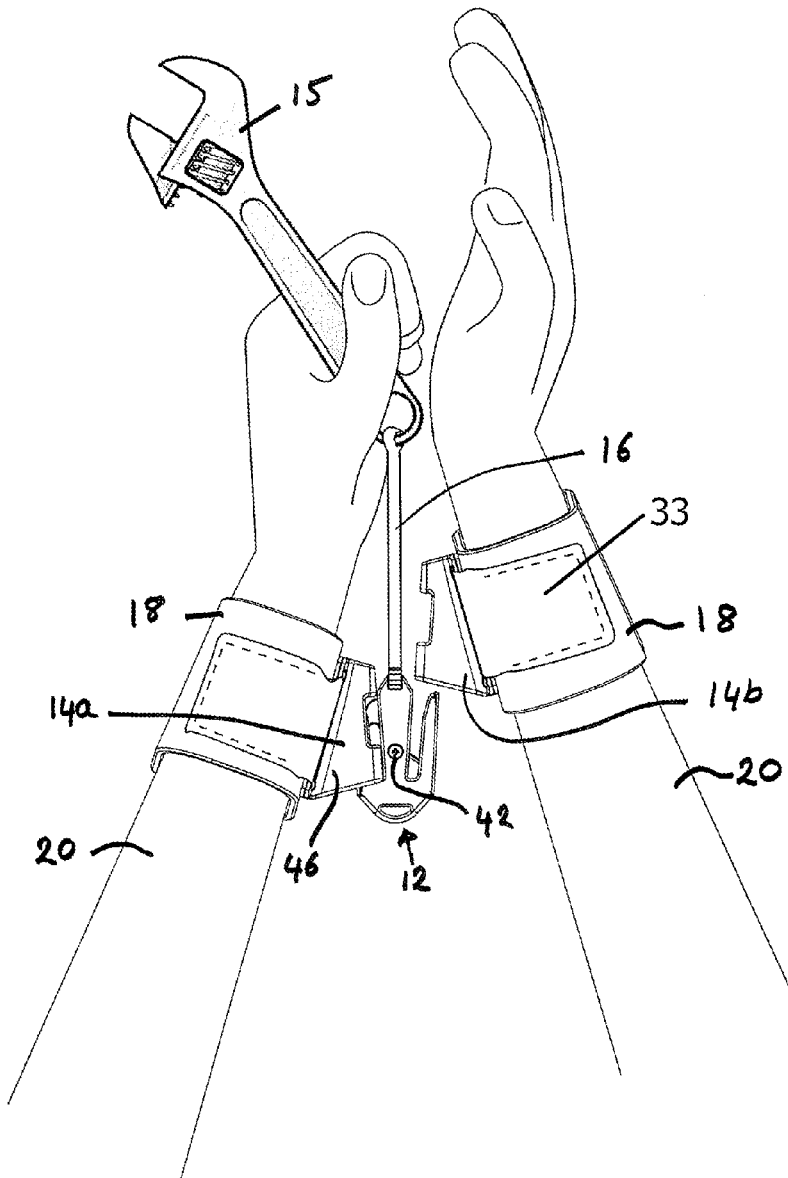

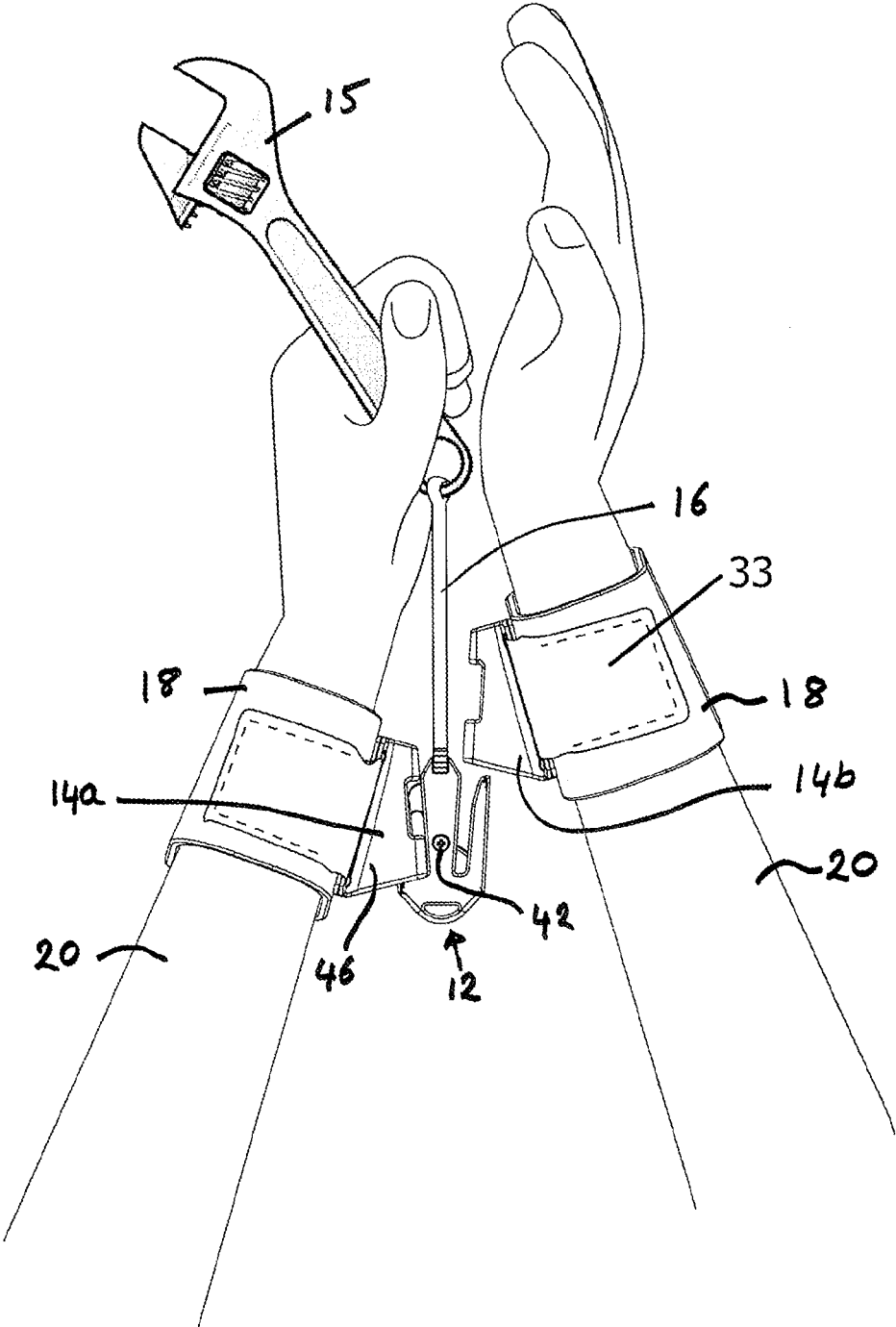

FIG. 1

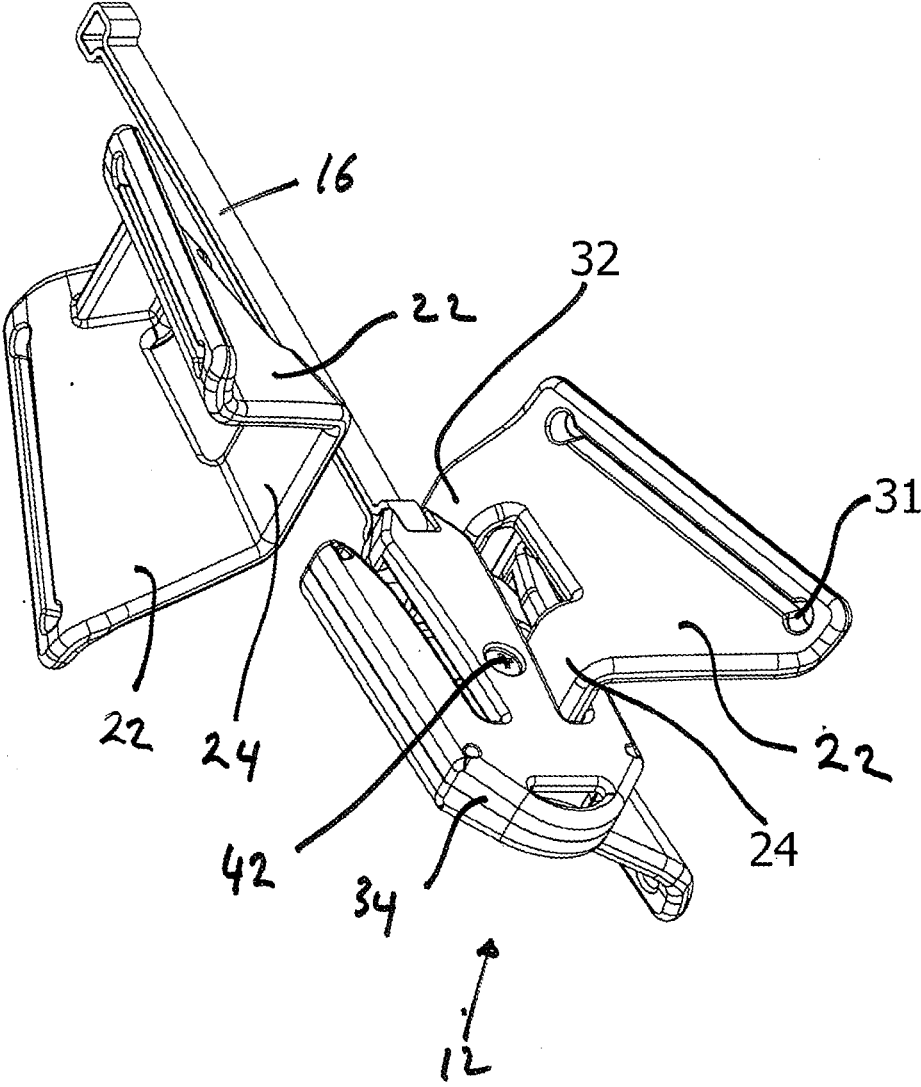

FIG. 2

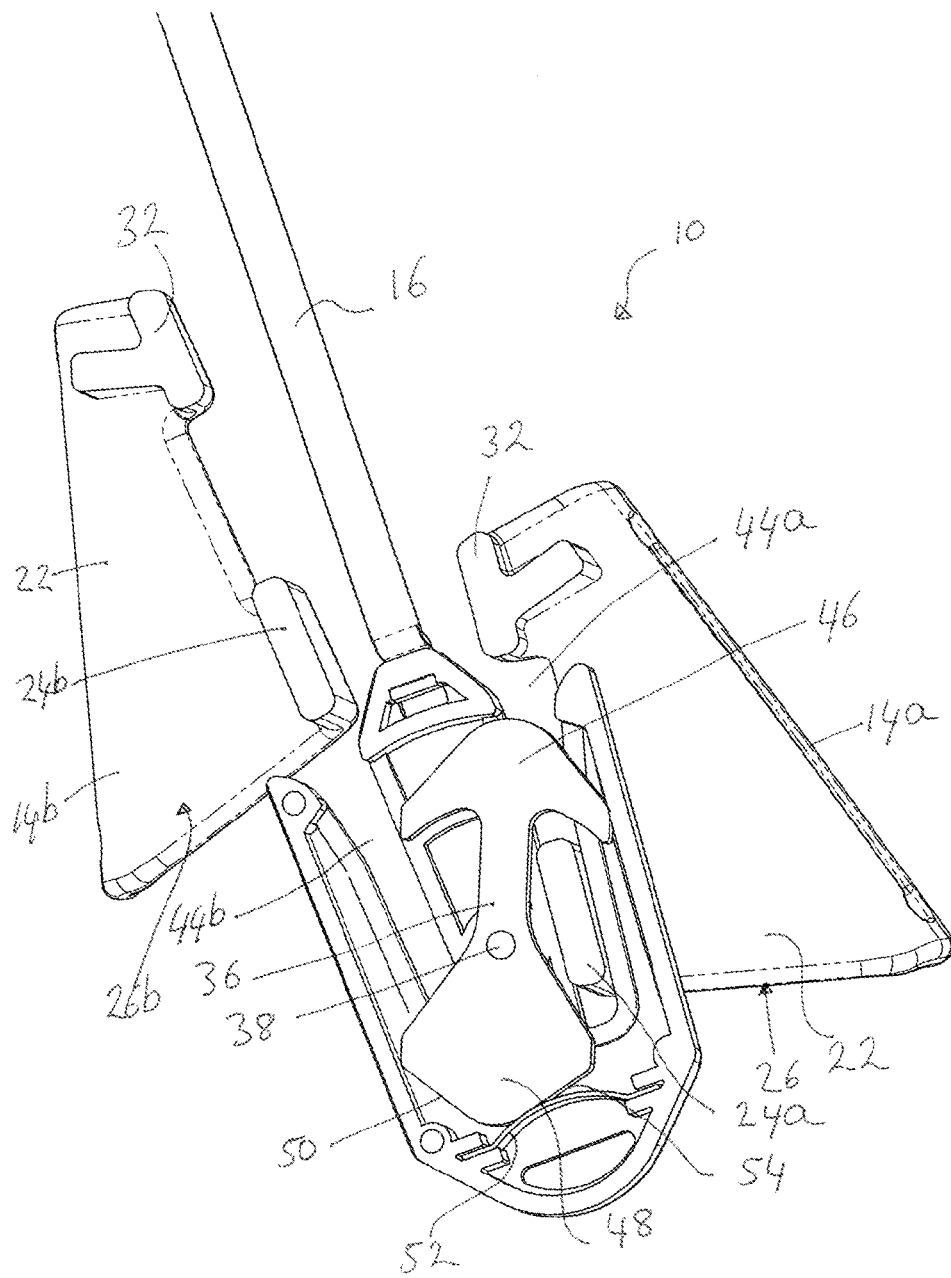

FIG. 3

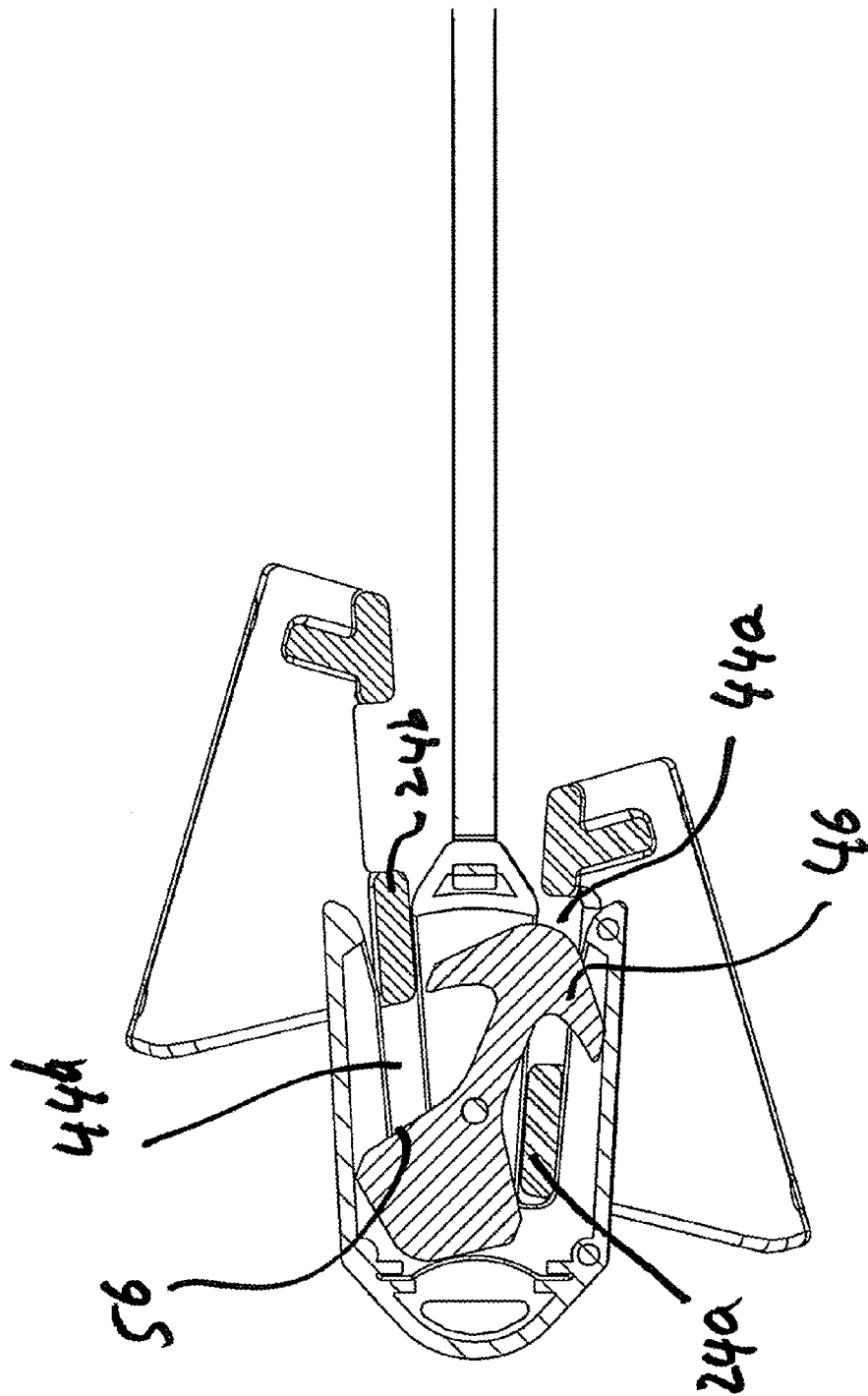

FIG. 4

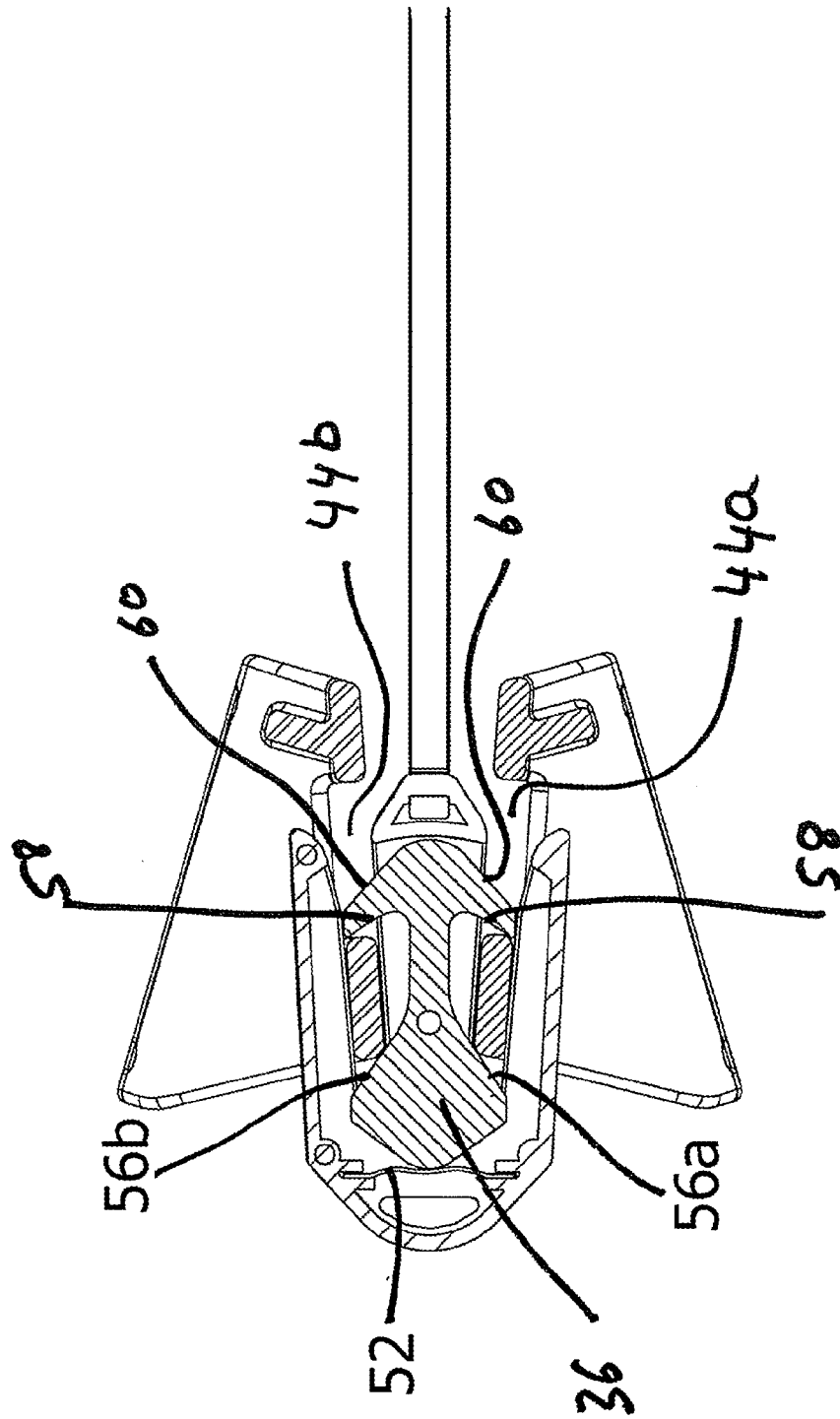

FIG. 5

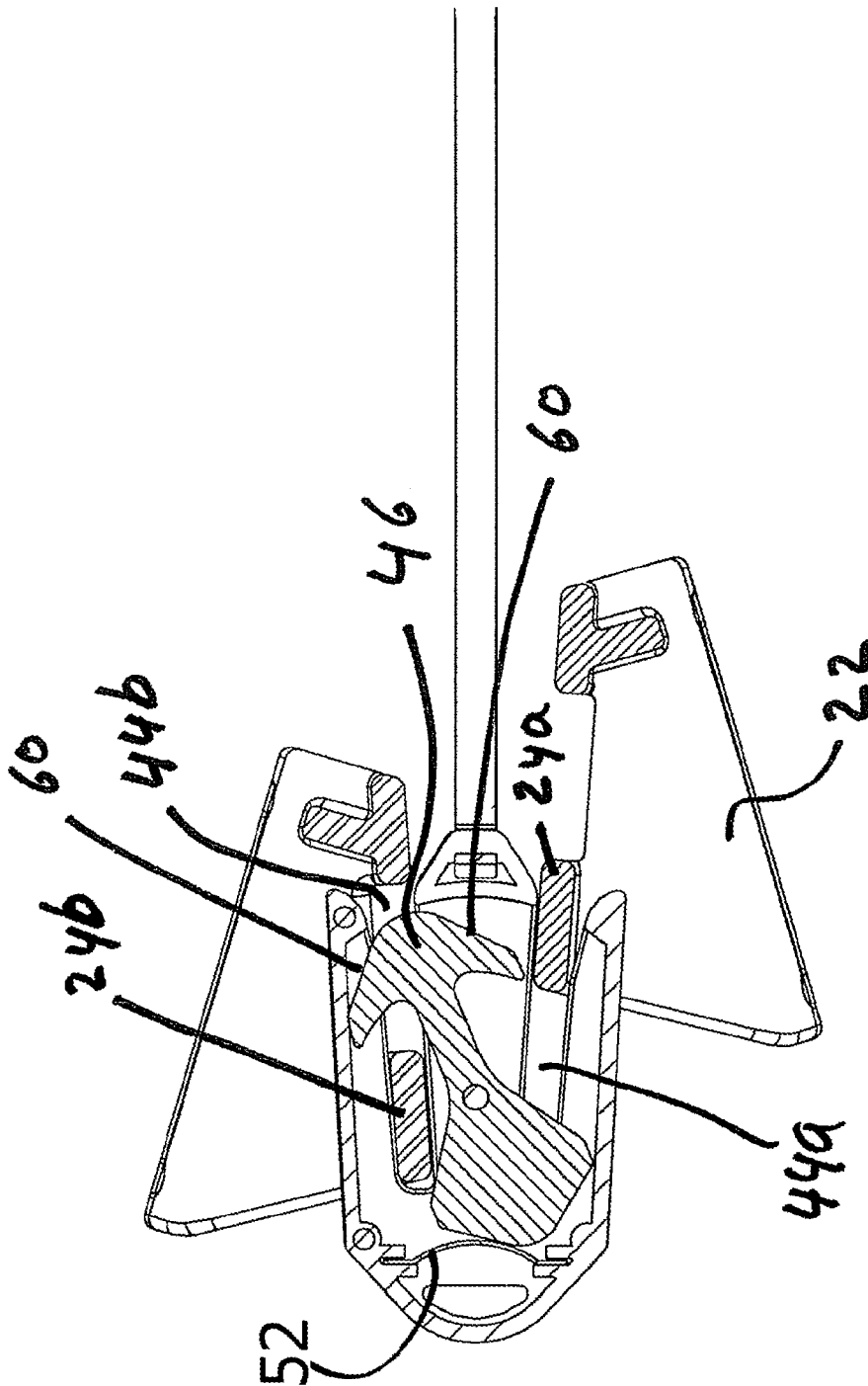

FIG. 6

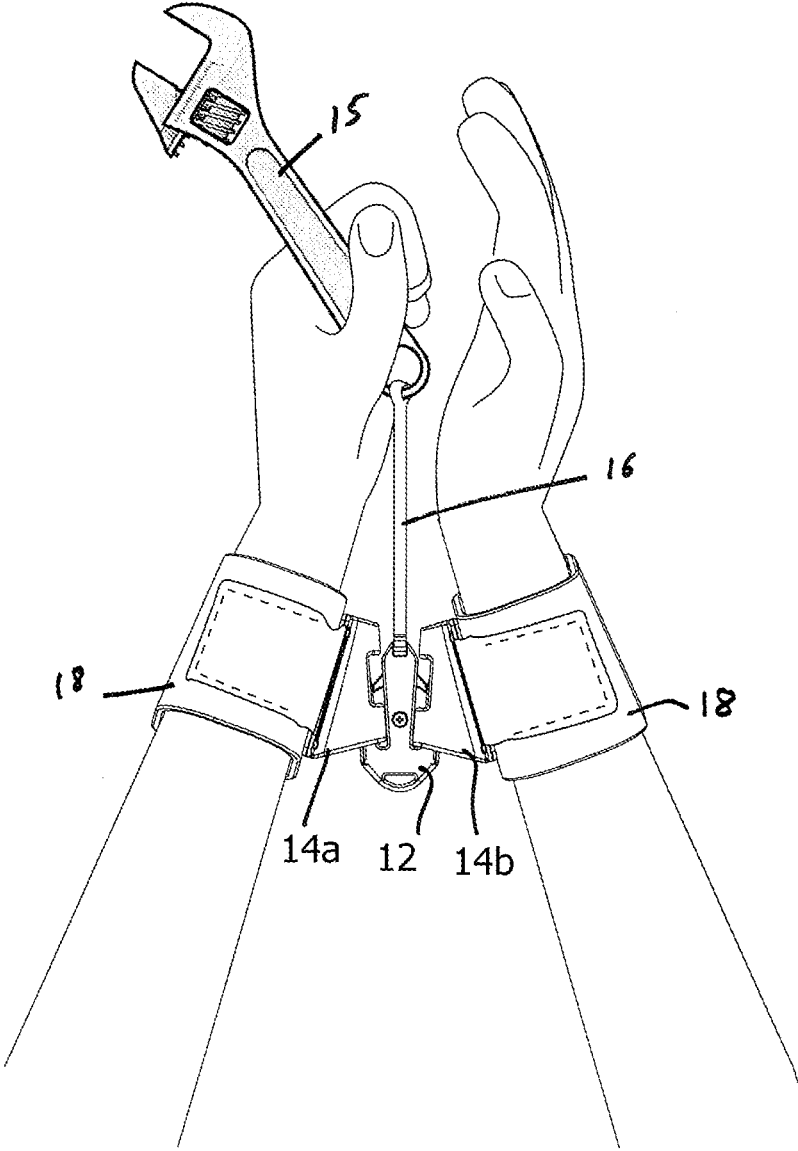

FIG. 7

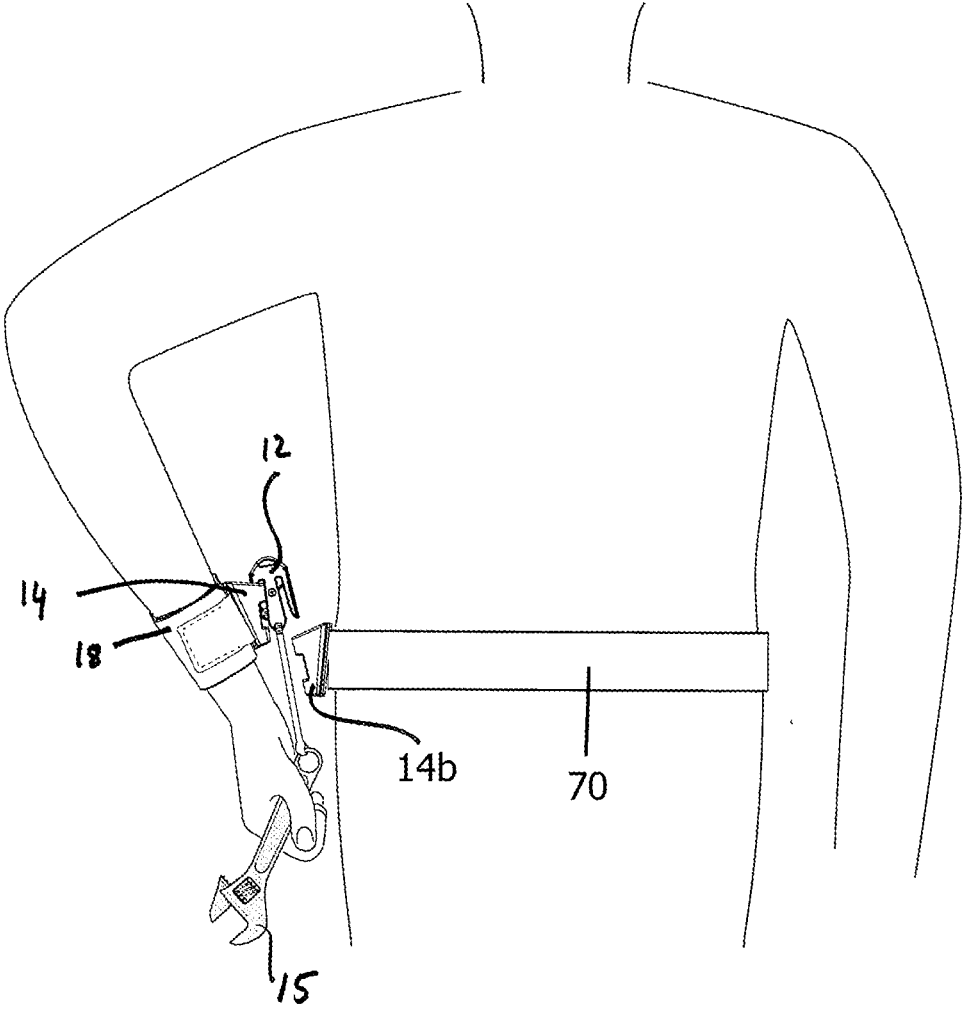

FIG. 8

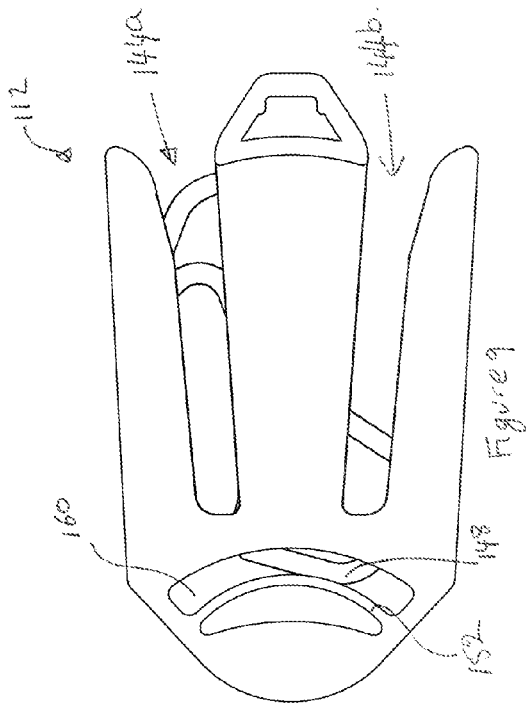

Figure 9

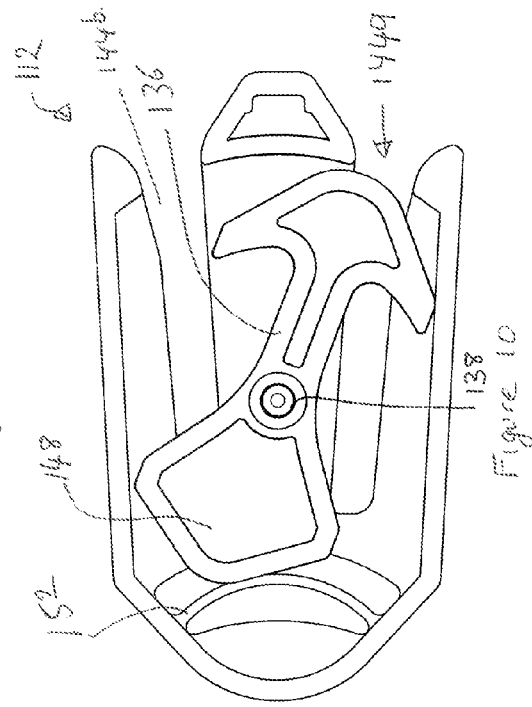

Figure 10

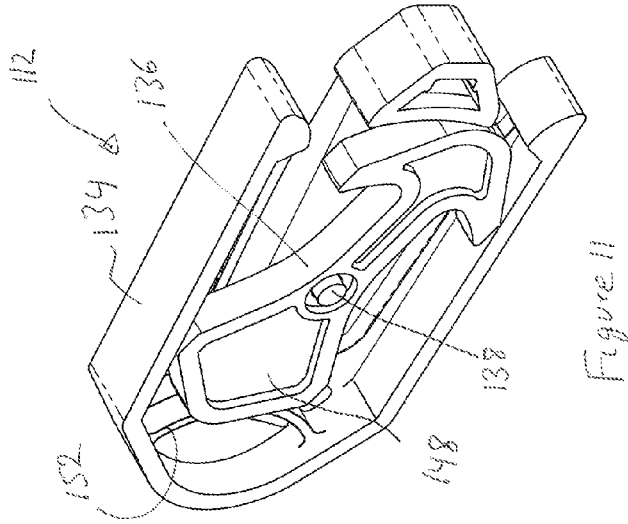

Figure 11

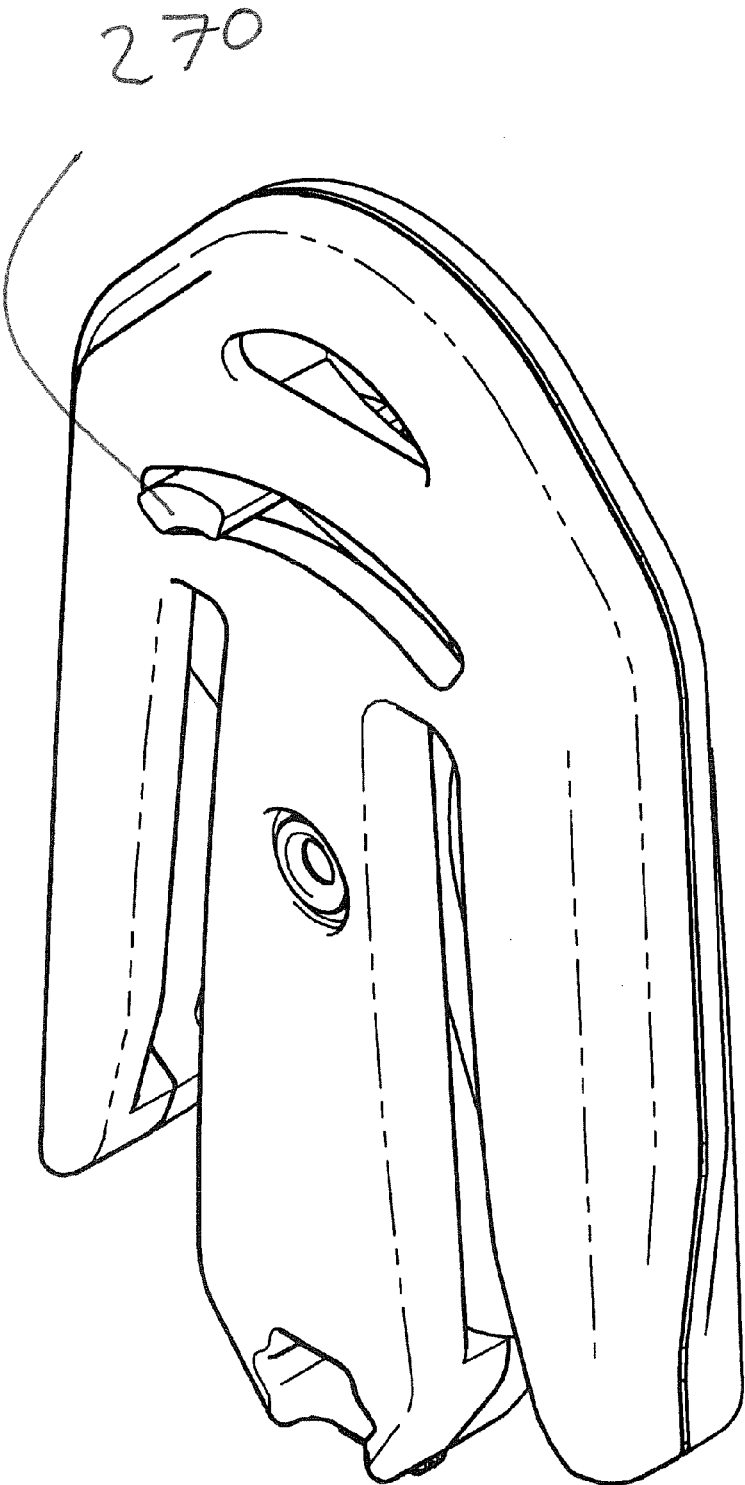

Figure 12

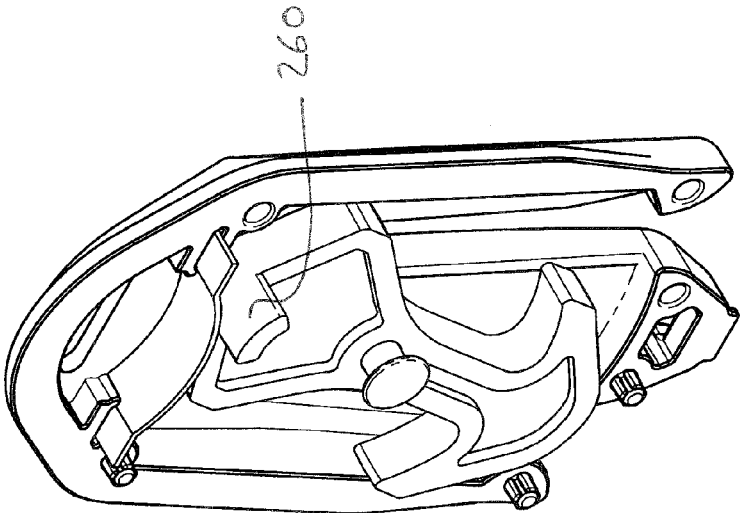

Figure 14

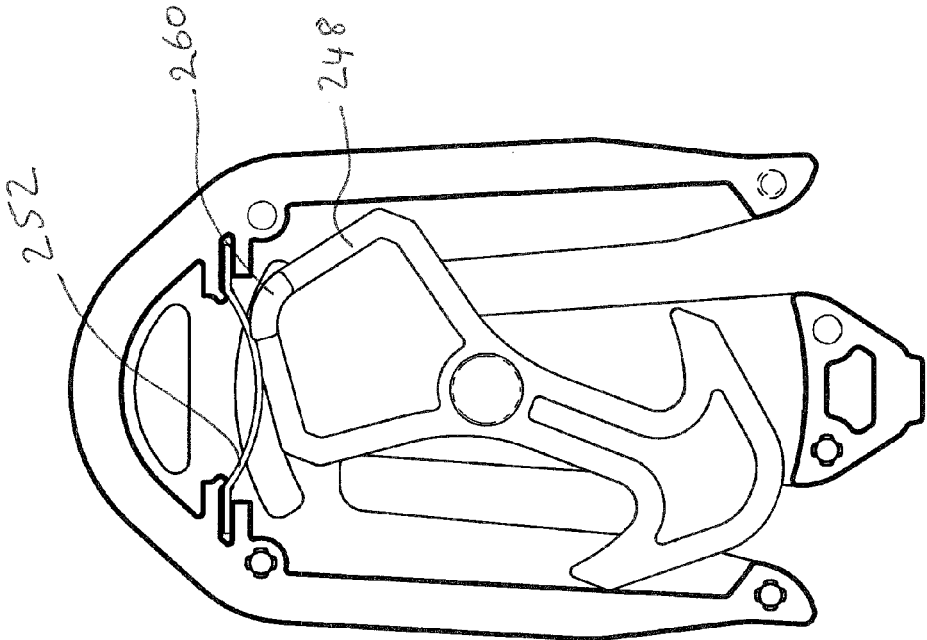

Figure 13

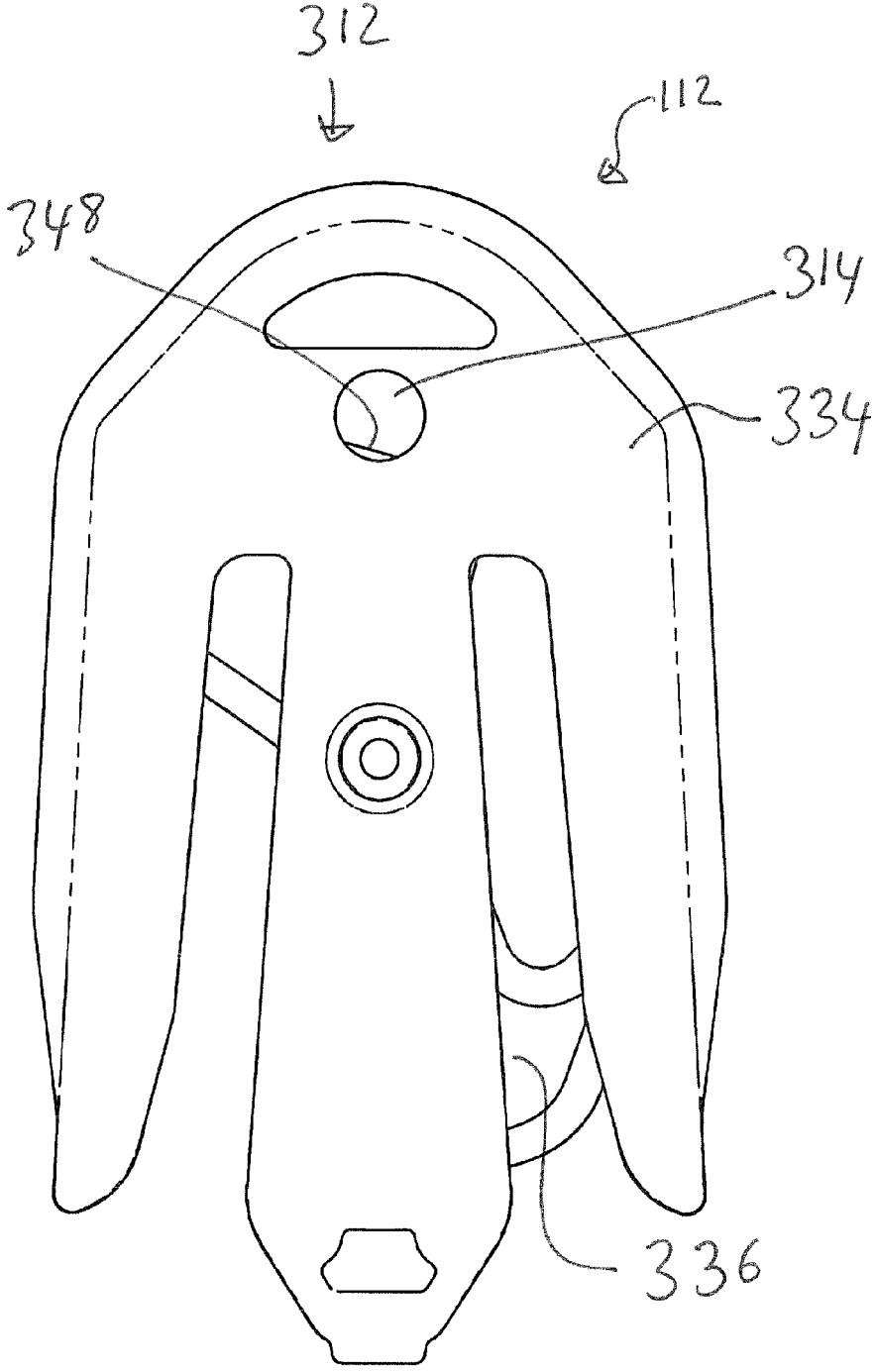

Figure 15

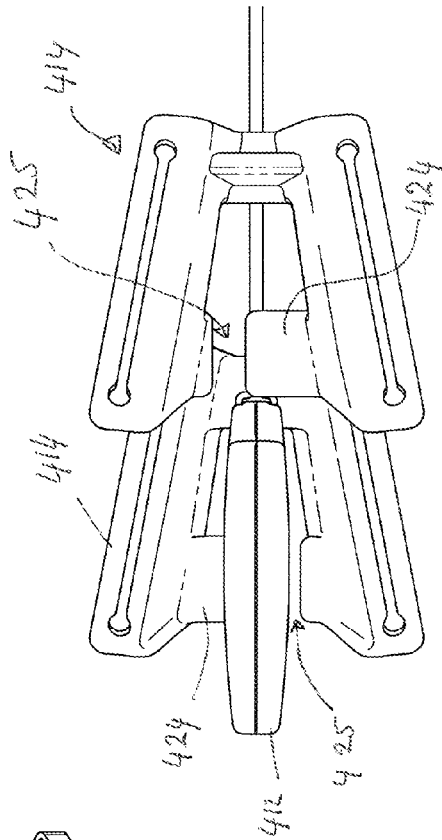

Figure 17

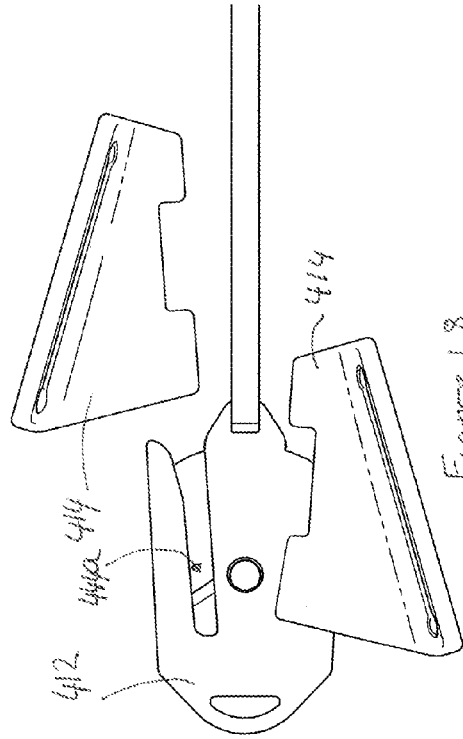

Figure 18

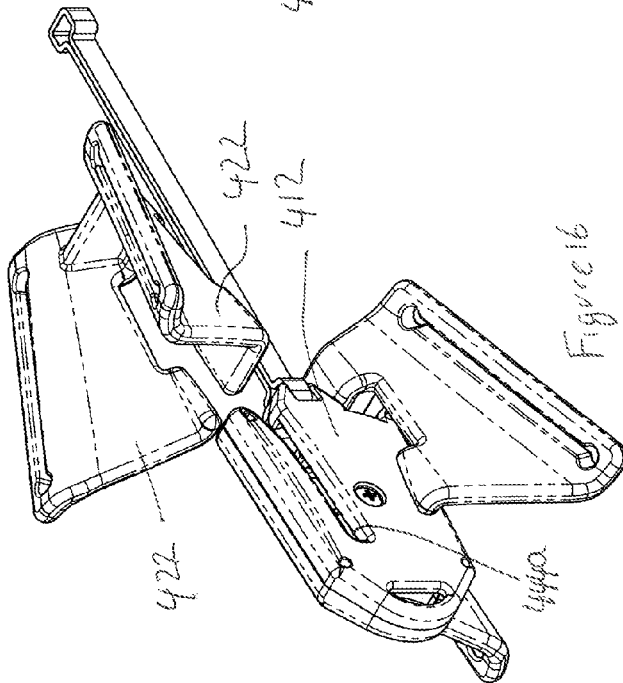

Figure 16

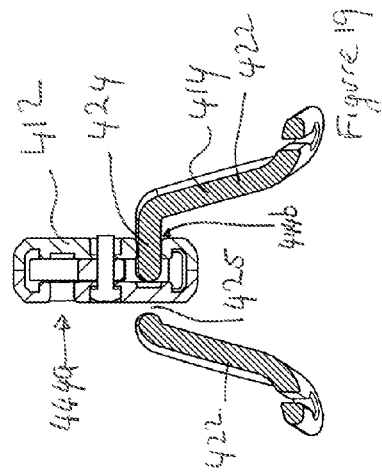

Figure 19

TOOL ATTACHMENT SYSTEM

FIELD OF INVENTION

[0001] This invention relates to tool holders and more particularly to securely retaining tools and other implements when working above ground or water so as to prevent accidental dropping of such items. However, the invention is not limited to such uses.

BACKGROUND

[0002] When working with tools and other objects above ground there is always a risk that an item will be accidentally dropped. A relatively small object can cause serious injury or even death if it falls on a person below or significant damage to property.

[0003] The present invention aims to provide a system that reduces and preferably prevents accidental dropping of objects.

SUMMARY OF THE INVENTION

[0004] In one broad form the invention provides an attachment device adapted for use with at least two retainers, the device including at least two mountings, each for engagement with retainer, wherein when a first one of the retainers is engaged with the device it cannot be detached from the device until another retainer has been engaged with the device.

[0005] In a preferred form the device is provided with two mountings.

[0006] In a preferred form the device includes a latch mechanism that, for each mounting, includes a portion movable between first and second positions. In a preferred form a portion of the latch mechanism is in the first position for a first mounting when another portion of the latch mechanism is in a second position for a second mounting.

[0007] The latch mechanism is preferably a structure that moves as one (whether formed as one part or of multiple components) but may be formed of two or more components that move relative to each other.

[0008] In a preferred form in the first position a retainer in a first mounting to the device is secured whilst a retainer in at least one other mounting is free to be attached or detached from the device.

[0009] In a preferred form in a position intermediate the first and second positions retainers engaged with at least two mountings are preferably secured to the device and none cannot be removed until a portion of latch mechanism has moved to the first position of at least one mounting.

[0010] In a preferred form the latch mechanism includes a member that rotates about an axis of rotation between the first and second positions. The member may move between the first and second positions by non rotary motion, such as by linear sliding motion.

[0011] Preferably the device includes a bias member to bias the latch mechanism or portions of the latch mechanism to the first or second positions. Preferably the bias member is more biased at an intermediate position than the first and second positions, i.e. there is an over centre action.

[0012] Preferably the latch mechanism is configured such that movement of a retained retainer draws the respective portion of the latch mechanism further away from the intermediate position.

[0013] In a preferred form the device includes two slot like mountings into each of which a retainer may be received.

When a slot is open at a first end to receive a retainer preferably a first portion of the latch mechanism extends into the slot remote from the first end against which the retainer bears as it is passed into the slot. Continued motion of the retainer into the slot causes the latch mechanism to move to pass a second portion of the latch mechanism across the slot between the retainer and the first end, thereby closing the slot.

[0014] Preferably first portion of the latch mechanism presents a face angled to the slot.

[0015] Preferably the second portion of the latch mechanism presents a face angled to the slot against which the retainer may bear.

[0016] Preferably each slot is closed at a second end such that entry and exit of a retainer from the slot is via the first end. However, one or more slots open at both ends may be provided with a latching mechanism configured to allow entry and exit from either end.

[0017] In a preferred form the device has a latch with a head and a tail and is mounted for rotation about an axis intermediate the head and tail. Two blind slots extend either side of the axis and the latch rotates between first position and second positions. In either first or second position the head extends across a first one of the slots remote from the end, so as to close the first slot and retain any retainer in that first slot and the tail extends across the other slot remote from the open end. When a retainer is passed into the open slot it engages the tail and causes the latch to rotate to the other of the first and second positions, with the head extending across the second slot and not the first slot. Preferably at an intermediate position the head extends across both slots and prevents removal of a retainer located in either slot between the blind end and the head for being removed.

[0018] In another broad form the invention provides an attachment device adapted for use with at least two retainers, the device including:

[0019] at least two mountings, each for engagement with a retainer, each mounting, including at least one latch portion movable between a retaining position in which the at least one latch portion prevents removal from the mounting of a retainer engaged with, retained by or otherwise restrained by the mounting and an open position in which a retainer may be disengaged from the mounting;

[0020] each mounting also including at least one release portion for causing at least one latch portion of at least one other mounting to move from a retaining position to an open position.

[0021] The or each mounting may include a volume into which a retainer is received. The or each volume may include an opening through which a retainer passes during engagement and disengagement with the mounting.

[0022] The at least one latch portion may extend into the volume when in the retaining position. The at least one latch portion may extend into the volume intermediate the retainer and the opening when in the retaining position.

[0023] The at least one release portion may extend into the volume when in the first position. The at least one release portion may extend into the volume and the retainer is intermediate the opening and the release portion.

[0024] The at least one release portion for at least one latch portion of a first mounting may extend into the volume of another mounting when the at least one latch portion is in the retaining position. A latch portion of a first mounting may be

in the retaining position when a latch portion of a second mounting is in an open position.

[0025] Movement of a latch portion of a first mounting between the retaining position to an open position may occur with movement of a latch portion of a second mounting between the retaining position to an open position.

[0026] Latch portions of at least two mountings may be constrained to move as one.

[0027] The attachment device may include at least one latch member. The at least one latch member may have at least one latch portion. The at least one latch member may have at least one release portion. Latch portions of at least two mountings may be located on a single latch member. Release portions of at least two mountings may be located on a single latch member. Latch portions of at least two mountings may be located on different latch members. Release portions of at least two mountings may be located on different latch members.

[0028] The or each at least one latch member may be mounted for rotation about a respective axis of rotation. There may be at least two latch members, each latch member having at least one latch portion and at least one release portion.

[0029] There may be at least two latch members mounted for rotation about a common axis.

[0030] In the first position a retainer in a first mounting to the device may be secured whilst a retainer in at least one other mounting is free to be engaged or disengaged from the device.

[0031] When corresponding latch portions are in a position intermediate the retaining and open positions, retainers engaged with at least two mountings may be secured to the device and none cannot be removed until one of the latch portions has moved to the first position of at least one mounting.

[0032] The device may include at least one bias member to bias at least one latch portion to a retaining position. The at least one bias member may be less biased when a latch portion is in at least one of the retaining or open positions than when the latch portion is intermediate the retaining or open positions.

[0033] Movement of a retainer engaged with a mounting may draw a latch portion further toward the retaining position. The latch portion drawn further toward the retaining position may be associated with the mounting in which the retainer is retained. The latch portion drawn further toward the retaining position may be associated with a mounting different to that in which the retainer is retained.

[0034] The at least one mounting may constrain the retainer to move along a path. The at least one latch portion may presents a corresponding face angled to the path, against which the retainer may bear. The at least one release portion may presents a corresponding face angled to the path, against which the retainer may bear.

[0035] The device may include at least one slot like mounting into each of which a retainer may be received. At least one slot may be closed or substantially closed at a second end such that entry and exit of a retainer from the slot is via the first end. At least one slot may be open at both ends and at least one of the at least one latch portion and the at least one release portion configured to allow entry and exit from either end.

[0036] The device may have:

[0037] at least one latch with at least one head and at least one tail and mounted for rotation about a respective axis intermediate the head and tail;

[0038] the at least one head comprising at least one latch portion; the at least one tail comprising at least one release portion;

[0039] at least two blind slots extending either side of the axis;

[0040] the at least one latch rotatable between first and second positions;

[0041] wherein in either first or second position a head extends across a first one of the slots remote from the end, so as to close the first slot and retain any retainer in that first slot and the tail extends across a second slot remote from the open end, and

[0042] when a retainer is passed into the second of said slots it engages the tail and causes the latch to rotate to the other of the first and second positions, with the head extending across the second slot and not the first slot.

[0043] In another broad form the invention provides an attachment system that includes an attachment device in all forms of the invention together with one or more retainers.

[0044] Unless the context clearly requires otherwise, throughout the description and the claims the words ‘comprise’, ‘comprising’, and the like are to be construed in an inclusive sense as opposed to an exclusive or exhaustive sense; that is to say, in the sense of “including, but not limited to”.

BRIEF DESCRIPTION OF THE DRAWINGS

[0045] FIG. 1 is a schematic perspective view of an attachment system according to an embodiment of the invention.

[0046] FIG. 2 is a perspective view of the components of FIG. 1 with a mounting engaged with a first retainer.

[0047] FIG. 3 is a sectioned view of the components of FIG. 1 with a mounting engaged with a first retainer.

[0048] FIG. 4 is a sectioned view of the components of FIG. 1 with a mounting engaged with a first retainer and with a second retainer entering the mounting.

[0049] FIG. 5 is a sectioned view of the components of FIG. 1 at an intermediate state with the mounting engaged the first and second retainers.

[0050] FIG. 6 is a sectioned view of the components of FIG. 1 with the mounting fully engaged the second retainer and the first retainer being removed from the mounting.

[0051] FIG. 7 is a perspective view of the system with retainers mounted on arms of a user and in the state of FIG. 5.

[0052] FIG. 8 is a perspective view of the system with a retainer mounted on a waist belt of a user.

[0053] FIG. 9 is a side view of a tool mounting according to a second implementation of the invention.

[0054] FIG. 10 is a sectioned side view of the tool mounting of FIG. 9.

[0055] FIG. 11 is a sectioned perspective view of the tool mounting of FIG. 9.

[0056] FIG. 12 is a perspective view of a tool mounting according to a third implementation of the invention.

[0057] FIG. 13 is a sectioned side view of the tool mounting of FIG. 12.

[0058] FIG. 14 is a sectioned perspective view of the tool mounting of FIG. 12.

[0059] FIG. 15 is a side view of a tool mounting according to a fourth implementation of the invention.

[0060] FIG. 16 is a perspective view of an attachment system according to a fifth implementation of the invention.

[0061] FIG. 17 is a plan view of the system of FIG. 16.

[0062] FIG. 18 is a side view of the system of FIG. 16.

[0063] FIG. 19 is a sectioned end view of the system of FIG. 16.

[0064] FIG. 20 is a side view of an attachment system according to a sixth implementation of the invention with a part of a housing not shown.

[0065] FIG. 21 is a sectioned side view of an attachment system according to a sixth implementation of the invention.

DETAILED DESCRIPTION OF PREFERRED AND OTHER EMBODIMENTS

[0066] Referring to FIGS. 1 to 7 there is shown a safety tool attachment system 10 according to one implementation of the invention. The system includes a tool mounting 12 and two retainers 14a, 14b.

[0067] The tool mounting 12 may be attached directly to a tool 15 or may be attached via tether 16.

[0068] The retainers 14 are mounted to a suitable object. In FIG. 1 the retainers 14 are mounted on wrist straps 18 which in turn are mounted on the arms 20 of a user. The retainers 14 have slots 31 through which a strap may pass, such as strap 33 of wrist straps. The slots 31 are also shaped so that a screw, bolt, rivet or similar fastener may pass through at either end into a solid object, such as a post or other suitable structure.

[0069] The retainers 14a, 14b are identical to each other each and have two spaced apart side plates 22 joined by rib 24. Openings 26 and 28 are thus located either side of rib 24. Additional rib 32 serves to space and join two side plates 22 together and delineate the opening 28. The rib 24 is generally elongate and linear. The rib 24 may also be circular in cross-section.

[0070] The tool mounting 12 includes a housing 34 with a latch 36 pivotably mounted on axle 38. The housing 12 may be formed of two side plates 40 joined together. A screw 42 may serve to hold the two plates 40 together and function as the axle 38. The housing 12 defines two elongate slots 44 extending either side of axle 38.

[0071] The latch 36 is elongate and symmetrical about its longitudinal axis and includes an arrow shaped head 46 at one end and a tail 48 at the other end, with axle 38 located in between. Tail 42 has two faces 50 and 54 angled to each other and the longitudinal axis. The housing 12 includes leaf spring 52 that engages one or other of the faces 50 and 54 and serves to bias the latch 36 to be pivoted to one or the other sides of the axis of the housing. The angled nature of the faces 50 and 52 provides an over centre action that causes the latch 36 to “flip” from one side to the other when rotated and serves to bias the latch 36 to whichever current position it holds. Other over centre action mechanisms may be used.

[0072] The slots 44 are sized to receive rib 24 of a retainer 14.

[0073] As seen in FIGS. 3 and 4 the latch 36 is oriented with head 46 extending over slot 44a and traps rib 24a between the head and the blind end of the slot 44a. Because rib 24a is connected to side plates it cannot be removed sideways from the slot. The rib is trapped in the slot 44a and so the tool mounting 12 is secured to the retainer 14a whilst the head overlays the slot 44a. The latch 36 is maintained in this position by the spring 52.

[0074] The tail 48 has an angled face 56a that extends into the slot 44a. Relative movement of the rib 24a along the slot 44a toward the tail will cause the latch 36 to rotate so as to cause more of head 46 to extend over the open end of slot 44a. Movement of rib 18a toward the open end of slot will cause the rib 18a to engage angled face 58 and also cause more of

head 46 to extend over the open end of slot 44a. Thus movement in either direction along slot 44 increases retention of the rib in the slot.

[0075] Slot 44b is open and the mounting 12 may be moved relative to retainer 14b so that rib 24b enters slot 44b. The head 46 does not impede the rib 24b. However, preferably the front faces 60 of the head are angled so that if they did extend into the slot entry of a rib will push them sideways and allow entry of the rib. The rib 24b moves into the slot and engages face 56b of tail. The face 56b is angled such that continued movement of the rib 24b toward the base of the slot 44b causes the latch 36 to rotate against the biasing force of the spring. Rotation continues until the tail 48 passes over the centre point and “flips” to the other orientation, with the head extending over slot 44b. The length of the rib relative to the spacing of the head and tail is such that the rib 24b is located past the head and does not impede the rotation of the latch.

[0076] Referring to FIG. 5, at the centre position, the head 46 extends over both slots 44a and 44b and the tool mounting 12 is secured to both tool retainers 14a and 14b.

[0077] When the latch flips so that head covers slot 44b and traps rib 18b, it uncovers slot 44a and so rib 24a may be moved out of the slot 44a and engagement with the housing, as seen in FIG. 5. The tool holder 12 is now secured to retainer 14b and not to retainer 14a.

[0078] Thus the tool holder 12 remains attached to at least one retainer at all times. As such, so long as the retainers are suitably retained a tool attached to the tool holder cannot be dropped.

[0079] FIG. 7 schematically shows an arrangement corresponding to FIG. 5 in which both retainers 14a, 14b are secured to the tool holder.

[0080] FIG. 8 schematically shows an arrangement in which a retainer 14a is mounted on a wrist strap 18 and another retainer 14b is secured to a belt 70 on a user's torso. A tool holder 12 may be transferred from the user's arm 20 to the belt 70 as described above. The belt 70 may be provided with multiple retainers 14 with a tool secured to each retainer. Since each tool holder 12 must be engaged with another retainer before it can be disengaged from the waist belt 70, it is not possible to have one or more loose unsecured tools. The user may have more than one retainer on each arm and may have retainers on both arms. Thus if a user needs to work with a tool held in their left hand, the tool holder 12 may be secured to a retainer on the left arm. If use with the right arm is desired the tool holder 12 can be transferred from the left arm retainer to the right arm retainer using the process described above.

[0081] A work platform or similar may be provided with one or more tool retainers 14 such that tools may be securely attached to the work platform when not being used. When the user requires a tool the tool holder 12 is transferred from the retainer on the work platform to a retainer secured to the user.

[0082] Whilst the drawings show the user's retainers mounted directly on wrist or waist belts, this is not essential. It is merely necessary that the retainer be secured to the user. As an example one or more retainers may be attached to a user or work platform by rope or cable or other tethers. However, using wrist and waist belts provides a relatively rigid mounting and aids in engaging a “free” retainer with the captive holder.

[0083] FIGS. 9 to 11 show a tool mounting 112 similar to the tool mounting 12 of FIGS. 1 to 8. The tool mounting 112 operates substantially identically to tool mounting 12 and has latch 136 pivoting about axle 138 to alternatively cover the

end of slots **144a** and **144b**. The axle **138** may be formed as part of one of the housing parts **134** and the latch **136** may be a press fit onto the axle. The latch **136** is biased to be over one of the slots **144** by spring member **152**. The spring member **152** is preferably formed of a resilient plastics and integrally formed with housing part **134** but may be a separate component, whether metal, plastics or otherwise. One or both of the housing parts **134a**, **134b** are provided with a slot **160** that exposes part of the tail **148** of the latch **136**. As best seen in FIG. 9, the slot extends either side of the tail. This slot provides the ability to manually release the mounting **112** from a retainer (not shown) held in one of the slots **144**. To do so the user may insert an implement, such as a screwdriver, into the slot **160** and engage the tail **148** to rotate the latch against the biasing force of spring so that the head moves from covering the end of one slot to covering the end of the other slot.

[0084] FIGS. 12 to 14 show a tool mounting **212** similar to the tool mountings **12** and **112**. The tool mounting **212** operates substantially identically to tool mountings **12** and **112** and has latch **236** pivoting about axle **238** to alternatively cover the end of slots **244a** and **244b**. The axle **238** may be formed as part of one of the housing parts **234** and the latch **236** may be a press fit onto the axle. Alternatively the axle may be a pin **239** that is heat staked or otherwise secured to one of the housing parts **234**. The pin **239** may have a head **240** to retain the latch **236** on the pin. The latch **236** is biased to be over one of the slots **244** by spring member **252**. The spring member **252** is a separate component but may be formed integrally formed with housing part **234**.

[0085] The housing parts **134a**, **134b** are provided with an arc shaped slot **260** that exposes part of the tail **248** of the latch **236**. The slot **260** is centred on the axle **238**. The end of the tail **248** has manual release tabs **270** that extend into each slot **260**. In either locked position the release tabs **270** are located toward an end of the slot **270**. The housing need not have two slots **270** and may be made with only one slot **270**.

[0086] The release tabs **270** extend out of the slots **270** and a user may engage one or both of the tabs **270** and rotate the latch against the biasing force of spring so that the head moves from covering the end of one slot to covering the end of the other slot. If desired the tabs may end flush with the housing **234**, so as to reduce the possibility of being caught on another object and accidentally releasing. If desired the tabs **270** may be recessed from the outer surface of the housing. If desired, the slot may be sized so tabs **270** are not at the end of the slots when the latch is fully rotated. Thus a space may be provided between the end of the slot and the tab to aid engagement by a user's fingers.

[0087] FIG. 15 shows a mounting **312** that is substantially the same as mounting **12** but the housing **334** is provided with a centrally located locking aperture **314** adjacent tail **348** of latch **336**. The locking aperture **314** is positioned so that as the latch **336** moves from one locking position to the other at least part of the tail passes "through" the locking aperture. Preferably the locking aperture is fully closed by the tail but partial closure can be sufficient. When the latch **336** is in either locking position the tail **348** lies to one side of central hole **314**. The shackle of a padlock or similar may be passed through hole **314** to lock latch in one position.

[0088] FIGS. 16 to 19 show a tool attachment system **410** that is similar to that of system **10** and the operation of the system is substantially as previously described.

[0089] The main difference is that each of slots **444a** and **444b** in the housing **412** do not extend on both sides of latch

member **436** but are only provided in one side of the housing **412**. In the version shown the slots **444a** and **444b** are one either side of the housing and the housing is substantially symmetrical. However the slots **444a** and **444b** may be provided on the same side with the other side of the housing **412** a blank face.

[0090] Since the slots **444a** and **444b** do not extend fully through the housing **434**, the retainers **414** cannot have a rib that extends fully between side plates **422**. Instead rib **424** extends from one side plate **422** part way toward the other, leaving a gap **425** that receives the housing **434**, as best seen in figure _____. This provides the ability for the mounting **412** to only be picked up by a left or right sided dock. This also has more security as the latch cannot be tripped by accidentally inserting a flat bar, rope or wire into the open slot—to remove it the retainer must key into the slot. This version also provides for a user to manually release the retainer from the mounting by sliding the end of a rod or screwdriver along the open slot.

[0091] FIGS. 20 to 21 show a tool attachment system **510**. The system utilises retainers **514** substantially the same as retainers **14** and a twin slot mounting **512** similar to the previously described mounting. However, the latch mechanism is not a single member but includes two latch members **534a**, **534b** mounted for rotation about common axle **538**, one above the other. The two latch members **534a**, **534b** are substantially mirror images of each other and each have a head **546** and tail **548**. Each head has angle surfaces **558** and **560** whilst tail has angled surface **556**. A rib **524** of a retainer **514** is trapped in slot **544a** by the head **546a** in a similar manner to the other embodiments.

[0092] A torsion spring **552** is connected to the two latch members **536** at their tails. The spring **552** is biased to separate the two tails and this causes the head to be biased outwards.

[0093] In use, when a second retainer **514b** is inserted into slot **544b**, the rib **524b** engages head **546b** and urges it inwards toward the centreline of the device. This causes the tail to move inwards and, via spring **552**, urge the head **564a** of the other latch member outwards, maintaining the retaining function of that retaining member. Once the rib **524b** has passed the head **564b**, it springs outwards to prevent removal of the rib **542b** from slot **546b**. Continues motion causes the rib **524b** to engage on surface **556a** of latch member **534a** and causes anticlockwise rotation, drawing head **546a** inwards and clearing the opening of slot **546a** and allowing retainer **514a** to be removed from the mounting **512**.

[0094] It will be appreciated that the features of the invention described or mentioned in this document in relation to one or more implementations may be combined in any combination of features of one or more other implementations where features are not mutually exclusive.

[0095] It will be apparent to those skilled in the art that many obvious modifications and variations may be made to the embodiments described herein without departing from the spirit or scope of the invention.

1. An attachment device adapted for use with at least two retainers, the device including:

at least two mountings, each for engagement with a retainer, each mounting, including at least one latch portion movable between a retaining position in which the at least one latch portion prevents removal from the mounting of a retainer engaged with, retained by or

- otherwise restrained by the mounting and an open position in which a retainer may be disengaged from the mounting;
- each mounting also including at least one release portion for causing at least one latch portion of at least one other mounting to move from a retaining position to an open position.
2. The attachment device of claim 1 wherein each mounting includes a volume into which a retainer is received.
 3. The attachment device of claim 2 wherein each volume includes an opening through which a retainer passes during engagement and disengagement with the mounting.
 4. The attachment device of claim 3 wherein the at least one latch portion extends into the volume when in the retaining position.
 5. The attachment device of claim 2 wherein the at least one latch portion extends into the volume intermediate the retainer and the opening when in the retaining position.
 6. The attachment device of claim 2 wherein the at least one release portion extends into the volume when in the retaining position.
 7. The attachment device of claim 2 wherein the at least one release portion extends into the volume and the retainer is intermediate the opening and the release portion.
 8. The attachment device of claim 2 wherein the at least one release portion for at least one latch portion of a first mounting extends into the volume of another mounting when the at least one latch portion is in the retaining position.
 9. The attachment device of claim 1 wherein a latch portion of a first mounting is in the retaining position when a latch portion of a second mounting is in an open position.
 10. The attachment device of claim 1 wherein movement of a latch portion of a first mounting between the retaining position to an open position occurs with movement of a latch portion of a second mounting between the retaining position to an open position.
 11. The attachment device of claim 1 wherein latch portions of at least two mountings are constrained to move as one.
 12. The attachment device of claim 1 including at least one latch member.
 13. The attachment device of claim 12 wherein the at least one latch member has at least one latch portion.
 14. The attachment device of claim 12 wherein the at least one latch member has at least one release portion.
 15. The attachment device of claim 12 wherein latch portions of at least two mountings are located on a single latch member.
 16. The attachment device of claim 12 wherein release portions of at least two mountings are located on a single latch member.
 17. The attachment device of claim 12 wherein the latch portions of at least two mountings are located on different latch members.
 18. The attachment device of claim 12 wherein the release portions of at least two mountings are located on different latch members.
 19. The attachment device of claim 12 wherein the or each at least one latch member is mounted for rotation about a respective axis of rotation.
 20. The attachment device of claim 12 including at least two latch members, each latch member having at least one latch portion and at least one release portion.
 21. The attachment device of claim 12 wherein the at least two latch members are mounted for rotation about a common axis.
 22. The attachment device of claim 12 wherein in the first position a retainer in a first mounting to the device is secured whilst a retainer in at least one other mounting is free to be engaged or disengaged from the device.
 23. The attachment device of claim 1 wherein when corresponding latch portions are in a position intermediate the retaining and open positions, retainers engaged with at least two mountings are secured to the device and none cannot be removed until one of the latch portions has moved to the first position of at least one mounting.
 24. The attachment device of claim 1 wherein the device includes at least one bias member to bias at least one latch portion to a retaining position.
 25. The attachment device of claim 24 wherein at least one bias member is less biased when a latch portion is in at least one of the retaining or open positions than when the latch portion is intermediate the retaining or open positions.
 26. The attachment device of claim 1 wherein movement of a retainer engaged with a mounting draws a latch portion further toward the retaining position.
 27. The attachment device of claim 26 wherein the latch portion drawn further toward the retaining position is associated with the mounting in which the retainer is retained.
 28. The attachment device of claim 26 wherein the latch portion drawn further toward the retaining position is associated with the mounting different to that in which the retainer is retained.
 29. The attachment device of claim 1 wherein the at least one mounting constrains the retainer to move along a path the at least one latch portion presents a face angled to the path, against which the retainer may bear.
 30. The attachment device of claim 1 wherein the at least one mounting constrains the retainer to move along a path and the at least one release portion presents a face angled to the path, against which the retainer may bear.
 31. The attachment device of claim 1 wherein the device includes two slot like mountings into each of which a retainer may be received.
 32. The attachment device of claim 31 wherein each slot like mounting is closed or substantially closed at a second end such that entry and exit of a retainer from the slot is via a first end.
 33. The attachment device of claim 1 wherein at least one slot like mounting is open at both ends and wherein the latching mechanism is configured to allow entry and exit from either end.
 34. The attachment device of claim 1 wherein the device has:
 - at least one latch with at least one head and at least one tail and mounted for rotation about a respective axis intermediate the head and tail;
 - the at least one head comprising at least one latch portion;
 - the at least one tail comprising at least one release portion;
 - at least two blind slots extending either side of the axis;
 - the at least one latch rotatable between first and second positions;
 - wherein in either first or second position a head extends across a first one of the slots remote from the end, so as to close the first slot and retain any retainer in that first slot and the tail extends across a second slot remote from the open end, and

when a retainer is passed into the second of said slots it engages the tail and causes the latch to rotate to the other of the first and second positions, with the head extending across the second slot and not the first slot.

35. An attachment system including an attachment device as claimed in claim **1** and at least one retainer.

36. An attachment system including an attachment device as claimed in claim **34** and at least one retainer.

* * * * *