



(11) **EP 1 860 079 B1**

(12) **EUROPEAN PATENT SPECIFICATION**

(45) Date of publication and mention of the grant of the patent:
11.01.2012 Bulletin 2012/02

(51) Int Cl.:
C04B 35/00 ^(2006.01) **C04B 35/495** ^(2006.01)
C01G 33/00 ^(2006.01) **C01G 35/00** ^(2006.01)
C01G 30/00 ^(2006.01)

(21) Application number: **07015645.0**

(22) Date of filing: **23.04.2002**

(54) **Anisotropically-shaped powder**

Anisotrop geformtes Pulver

Poudre de forme anisotrope

(84) Designated Contracting States:
DE FR GB

(30) Priority: **23.04.2001 JP 2001124225**

(43) Date of publication of application:
28.11.2007 Bulletin 2007/48

(62) Document number(s) of the earlier application(s) in accordance with Art. 76 EPC:
02009059.3 / 1 253 121

(73) Proprietor: **KABUSHIKI KAISHA TOYOTA CHUO KENKYUSHO**
Aichi-gun,
Aichi-ken, 480-1192 (JP)

(72) Inventors:
• **Takao, Hisaaki,**
c/o Kabushiki Kaisha Toyota
Chuo Kenkyusho
Aichi-gun, Aichi-ken 480-1192 (JP)
• **Saito, Yasuyoshi,**
c/o Kabushiki Kaisha Toyota
Chuo Kenkyusho
Aichi-gun, Aichi-ken 480-1192 (JP)
• **Tani, Toshihiko,**
c/o Kabushiki Kaisha Toyota
Chuo Kenkyusho
Aichi-gun, Aichi-ken 480-1192 (JP)

(74) Representative: **Kramer - Barske - Schmidtchen**
Landsberger Strasse 300
80687 München (DE)

(56) References cited:
EP-A- 0 714 850

- **DATABASE WPI Section Ch, Week 199328 Derwent Publications Ltd., London, GB; Class L03, AN 1993-224612 XP002286191 & JP 05 148656 A (MURATA MFG CO LTD) 15 June 1993 (1993-06-15) & PATENT ABSTRACTS OF JAPAN vol. 0175, no. 40 (C-1115), 29 September 1993 (1993-09-29) & JP 05 148656 A (MURATA MFG CO LTD; others: 01), 15 June 1993 (1993-06-15)**
- **EGERTON L ET AL: "Isostatically hot-pressed sodium-potassium niobate transducer material for ultrasonic devices" AMERICAN CERAMIC SOCIETY BULLETIN, AMERICAN CERAMIC SOCIETY. COLUMBUS, US, vol. 47, no. 12, December 1968 (1968-12), pages 1151-1156, XP002268091 ISSN: 0002-7812**
- **JAEGER R E ET AL: "HOT PRESSING OF POTASSIUM-SODIUM NIOBATES" May 1962 (1962-05), JOURNAL OF THE AMERICAN CERAMIC SOCIETY, AMERICAN CERAMIC SOCIETY. COLUMBUS, US, PAGE(S) 209-213, XP001179221 ISSN: 0002-7820 * the whole document ***
- **"Gmelins Handbuch der anorganischen Chemie, Antimon B" 1949, CLAUSTHAL-ZELLERFELD GMELIN VERLAG GMBH, XP002285305 * page 388 - page 389 ***

Note: Within nine months of the publication of the mention of the grant of the European patent in the European Patent Bulletin, any person may give notice to the European Patent Office of opposition to that patent, in accordance with the Implementing Regulations. Notice of opposition shall not be deemed to have been filed until the opposition fee has been paid. (Art. 99(1) European Patent Convention).

EP 1 860 079 B1

Description**BACKGROUND OF THE INVENTION****1. Field of the Invention**

[0001] This invention concerns an anisotropically-shaped powder A. With said anisotropically-shaped powder A, oriented ceramics can be produced, which are suitable as piezoelectric materials for use in the following devices: various types of sensors (e.g. acceleration sensors, piezoelectric sensors, ultrasonic sensors, electrical field sensors, temperature sensors, gas sensors, and knocking sensors); energy conversion devices (e.g. piezoelectric transducers); low-loss actuators or low-loss resonators (e.g. piezoelectric actuators, ultrasonic motors and resonators); capacitors; bimorph piezoelectric devices; vibration pick-up devices; piezoelectric microphones; piezoelectric ignition devices, sonars; piezoelectric buzzers; piezoelectric loud speakers; oscillators; and filters, or suitable as thermoelectric conversion materials or ionic conduction materials.

2. Description of the Related Art

[0002] A piezoelectric material is a material having a piezoelectric effect and is classified, depending on the forms, into single crystals, ceramics, thin films, polymers and composite materials. Among the piezoelectric materials described above, piezoelectric ceramics have been applied generally in the field of electronics or mechatronics since they have high performance and a high degree of flexibility in shape, and since it is easy to design materials for them.

[0003] Piezoelectric ceramics are poled polycrystals formed by so-called poling process, that is, by applying a direct current to ferroelectric ceramics and aligning the direction of polarization of the ferroelectric material in a predetermined direction. In order to align spontaneous polarization in a predetermined direction by a poling process in piezoelectric ceramics, a crystal structure of pseudo-isotropic perovskite is advantageous, because spontaneous polarization may be directed three-dimensionally in that structure. Therefore, most of piezoelectric ceramics in practical use are pseudo-isotropic perovskite type (regular perovskite type) ferroelectric ceramics.

[0004] Known isotropic perovskite type ferroelectric ceramics may include $\text{Pb}(\text{Zr-Ti})\text{O}_3$ (hereinafter referred to as "PZT"), PZT ternary systems formed by adding lead-based complex perovskites to PZT, BaTiO_3 , and $\text{Bi}_{0.5}\text{Na}_{0.5}\text{TiO}_3$ (hereinafter referred to as "BNT").

[0005] Among them, the lead-based piezoelectric ceramics typically represented by PZT have piezoelectric properties better than other piezoelectric ceramics and are predominant among piezoelectric ceramics in practical use at present. However, since they contain lead oxide (PbO) of high vapor pressure, they might put a large load on the environment. Therefore, low-lead or lead-free piezoelectric ceramics having piezoelectric properties equivalent to those of PZT have been demanded.

[0006] On the other hand, BaTiO_3 ceramics have piezoelectric properties superior to other lead-free piezoelectric materials, and are utilized in sonars, for example. Further, it has been known that some solid solutions of BaTiO_3 and other lead-free series perovskite compounds (BNT, for example) also show piezoelectric properties superior to others. Nevertheless, the piezoelectric properties of such lead-free piezoelectric ceramics is inferior to those of PZT.

[0007] In view of the above, for solving such problems, various proposals have been made so far. For example, Japanese Patent Application Unexamined Publication No. Hei 11-180769 discloses a piezoelectric ceramics material having a fundamental constitution of $(1-x)\text{BNT} - \text{BaTiO}_3$ (where $x = 0.06$ to 0.12), and containing 0.5 to 1.5 % by weight of rare earth element oxides (for example, La_2O_3 , Y_2O_3 and Yb_2O_3)

[0008] Further, Japanese Patent Application Unexamined Publication No. 2000-272962 discloses a piezoelectric ceramics composition represented by the general formula: $\{\text{Bi}_{0.5}(\text{Na}_{1-x}\text{K}_x)_{0.5}\}\text{TiO}_3$ (where $0.2 < x \leq 0.3$) and a piezoelectric ceramics composition containing 2 wt% or less of additives (Fe_2O_3 , Cr_2O_3 , MnO_2 , NiO and Nb_2O_3 , for example).

[0009] Further, Japanese Patent Application Unexamined Publication No. 2000-281443 discloses a piezoelectric ceramic composition which is mainly constituted of a tungsten bronze type complex oxide represented by the general formula: $x\text{NaNbO}_3 - y\text{NaNb}_2\text{O}_6 - z\text{BiNb}_3\text{O}_9$ (where $x+y+z = 1$, (x, y, z) are within a predetermined region of a three-component phase diagram), and which contains Bi at a ratio of 3 to 6 wt% with respect to the entire weight where it is converted to metal.

[0010] Further, Japanese Patent Application Unexamined Publication No. 2000-313664 filed by the present applicant discloses an alkali metal-containing niobate series piezoelectric ceramics composition formed by adding a compound containing one or more of elements selected from Cu, Li and Ta to a solid solution represented by the general formula: $\text{K}_{1-x}\text{Na}_x\text{NbO}_3$ (where $x = 0$ to 0.8).

[0011] Further, Japanese Patent Application Unexamined Publication No. Hei 11-60333 filed by the present applicant discloses piezoelectric ceramics which is constituted of perovskite type ceramics containing rhombohedral crystals as the end phase (for example, perovskite type ceramics in which $\text{Bi}_{0.5}\text{K}_{0.5}\text{TiO}_3$, BaTiO_3 , NaNbO_3 or the like is solid

solubilized to BNT), and which has a degree of orientation of 30 % or more at the pseudo-cubic {100} plane according to the Lotgering's method.

[0012] Further, the above-mentioned publication discloses a process of producing piezoelectric ceramics which includes the following steps: a step of mixing a host material A ($\text{Ba}_4\text{Ti}_3\text{O}_{12}$), any one of a guest material B (an equiaxial powder of $\text{Bi}_{0.5}(\text{Na}_{0.85}\text{K}_{0.15})_{0.5}\text{TiO}_3$) and a material Q, and a guest material C (a Bi_2O_3 powder, an Na_2CO_3 powder, a K_2CO_3 powder and a TiO_2 powder), where the host material A has a platelike shape and is composed of a layered perovskite type compound, the material B has an isotropic perovskite type structure, the material Q is capable of forming the guest material B, and the guest material C converts the host material A into an isotropic perovskite type compound; a step of molding the mixture such that the host material A is oriented; and a step of sintering the green body by heating.

[0013] It has been known that when a certain kind of additive is added to a lead-free isotropic perovskite compound such as BaTiO_3 or BNT, sinterability and piezoelectric properties are improved. This is also observed in isotropic perovskite type compounds typically represented by a perovskite-type alkali niobate compound ($\text{K}_{1-x}\text{Na}_x\text{NbO}_3$) in which the main ingredient of the A site element is K and/or Na and the main ingredient of the B site element is Nb, Sb and/or Ta (hereinafter referred to as a "first perovskite-type alkali-pentavalent metal oxide compound"), and sinterability and piezoelectric properties can be improved by optimizing the kind and the addition amount of the additives.

[0014] However, if the first perovskite-type alkali-pentavalent metal oxide compound is produced by an ordinary ceramics production process in which simple compounds containing ingredient elements are used as starting materials to be calcinated, molded and sintered, each grain in the obtained sintered body is oriented at random. In this case, the resultant sintered body is deficient in piezoelectric properties accordingly, although a perovskite-type alkali-pentavalent metal oxide compound has excellent piezoelectric properties by nature.

[0015] Generally, it has been known that the piezoelectric properties of the isotropic perovskite type compounds are different depending on the direction of the crystallographic axis. Accordingly, when the crystallographic axis of high piezoelectric properties can be oriented in a predetermined direction, anisotropy of the piezoelectric properties can be utilized to the utmost degree and it can be expected to make the characteristics of the piezoelectric ceramics higher. Actually, it has been known that some single crystals composed of lead-free series ferroelectric materials show excellent piezoelectric properties.

[0016] However, single crystals involve a problem of high production cost. Further, single crystals of a solid solution of complicate composition such as a first perovskite-type alkali-pentavalent metal oxide compound tends to cause deviation of composition during production and is not suitable as practical materials. Further, since single crystals are poor in fracture toughness, they are difficult to be used under high stress, resulting in a limited range of applications.

[0017] On the other hand, platelike powder of a layered perovskite type compound (host material A) functions as a reactive template for forming an isotropic perovskite type compound as described in Japanese Patent Patent Application Unexamined Publication No. Hei 11-60333. Therefore, when the host material A is oriented in the green body and reacted with the guest material C, grain oriented ceramics in which a specific crystal plane is oriented at a high degree of orientation can be produced easily and at a reduced cost even from an isotropic perovskite type compound with less anisotropy of crystal lattice.

[0018] This invention has been accomplished in view of the foregoing situations and the object of this invention is to provide an anisotropically-shaped powder A suitable as a reactive template for producing grain oriented ceramics which has a high orientation degree and is composed of a first perovskite-type alkali-pentavalent metal oxide compound.

[0019] The above object is achieved by the anisotropically-shaped powder A as limited in claim 1.

BRIEF DESCRIPTION OF THE DRAWINGS

[0020] The accompanying drawings, which are incorporated in and constitute part of this specification, illustrate embodiments of the present invention and, together with the description, serve to explain the objects, advantages and principles of the invention. In the drawings:

Fig. 1 is a scanning electron microscopic (SEM) image of a NaNbO_3 (hereinafter, referred to as a "NN") platelike powder obtained in Example 3;

Fig. 2 is a view showing an X-ray diffraction pattern of the NN platelike powder obtained in Example 3; and

Fig. 3 is a view showing an X-ray diffraction pattern measured on a plane parallel to a tape plane of grain oriented ceramics obtained in Example 11.

DETAILED DESCRIPTION OF PREFERRED EMBODIMENTS

[0021] Preferred embodiments of this invention are to be described in detail. In the following, embodiments not relating to the anisotropically shaped powder A are merely examples for illustrating the present invention as claimed. The grain oriented ceramics obtained according to this invention have a feature in having a polycrystalline body having the first

perovskite-type alkali-pentavalent metal oxide compound as a main phase, and in that specified crystal plane of each of the grains constituting the polycrystalline body is oriented.

[0022] In the grain oriented ceramics obtained according to this invention, the "first perovskite-type alkali-pentavalent metal oxide compound" is an isotropic perovskite type compound represented by the general formula: ABO_3 in which the main ingredient for the A-site element is K and/or Na, and the main ingredient for the B-site element is Nb, Sb and/or Ta as described above. Further, the "main ingredient" indicates that one or more of specified elements described above comprise 50 at% or more of the relevant site.

[0023] There is no particular restriction on the kind of the A-site elements other than K and Na and the B-site elements other than Nb, Sb and Ta contained in the first perovskite-type alkali-pentavalent metal oxide compound. That is, various elements may be incorporated so long as the isotropic perovskite type crystal structure can be maintained, and they do not give undesired effects on the properties such as sintering properties and piezoelectric properties.

[0024] Preferred examples of the A-site element contained as a sub-ingredient can specifically include a monovalent cation element (for example, Li^+ , Ag^+ , Cs^+). Further, preferred examples of the B-site element contained as a sub-ingredient can specifically include a pentavalent cation element (for example, Nb^{5+} , Sb^{5+} , Ta^{5+}).

[0025] Further, the A-site element and the B-site element contained as the sub-ingredient may be such a combination that the sum of the valency makes a hexavalency. They can preferably include a combination of Ba^{2+} and Ti^{4+} , a combination of Sr^{2+} and Ti^{4+} or a combination of Ca^{2+} and Ti^{4+} , and the like. Further, as the sub-ingredient for the B-site element, only the hexavalent metal element (for example, W^{6+} , Mo^{6+}) may be contained. In this case, a defect is formed to the A-site such that the entire valency of the cation elements is hexavalent.

[0026] Further, "having the first perovskite-type alkali-pentavalent metal oxide compound as the main phase" indicates that the ratio of the first perovskite-type alkali-pentavalent metal oxide compound in the entire grain oriented ceramics is 90 vol% or more. In this case, the sub-phase is constituted of, for example, additives, sintering additives, by-products and impurities (for example Bi_2O_3 , CuO , MnO_2 , NiO) derived from the production process or the starting material to be used, which will be described later. Further, it is preferred that the content of the sub-phase which may possibly give undesired effects on the properties be as small as possible.

[0027] Further, the "orientation of the specified crystal plane" indicates that each of the grains is arranged such that specified crystal planes of the first perovskite-type alkali-pentavalent metal oxide compound are in parallel with each other (such a state is hereinafter referred to as "plane oriented") or that specified crystal planes are arranged in parallel to one axis passing through the green body (such a state is hereinafter referred to as "axially oriented").

[0028] There is no particular restriction on the type of the oriented crystal plane, and it is selected in accordance with the direction of the spontaneous polarization of the first perovskite-type alkali-pentavalent metal oxide compound, application of the grain oriented ceramics, required properties, or the like. That is, the oriented crystal plane is selected in accordance with the purpose such as a pseudo-cubic {100} plane, a pseudo-cubic {110} plane and a pseudo-cubic {111} plane.

[0029] Generally, an isotropic perovskite type compound takes a structure slightly strained from the cubic crystal, such as a tetragonal crystal, orthorhombic crystal or trigonal crystal. Since the strain is slight, it is regarded as the cubic crystal and expressed by mirror index as "pseudo-cubic {HKL}".

[0030] Generally, higher properties can be obtained as the ratio of the oriented grains increases. For example, in the case where a specified crystal plane is plane-oriented, in order to obtain high piezoelectric properties, the average orientation degree F (HKL) by the Lotgering's method represented by the following equation 1 is preferably 30% or more, and more preferably 50% or more.

[Equation 1]

$$F(HKL) = \frac{\frac{\sum I(HKL)}{\sum I(hkl)} - \frac{\sum I_0(HKL)}{\sum I_0(hkl)}}{1 - \frac{\sum I_0(HKL)}{\sum I_0(hkl)}} \times 100(\%)$$

[0031] In the equation 1, $\sum I(hkl)$ is a total sum of the X-ray diffraction intensity of all crystal planes (hkl) measured for the grain oriented ceramics, while $\sum I_0(hkl)$ is the total sum of the X-ray diffraction intensity of all crystal planes (hkl) measured for not-oriented ceramics having the same composition as the grain oriented ceramics. Further, $\sum I(HKL)$ is a total sum of the X-ray diffraction intensity of specified crystal planes (HKL) being crystallographically equivalent and measured for grain oriented ceramics, and $\sum I_0(HKL)$ is the total sum of the x-ray diffraction intensity of specified crystal planes (HKL) being crystallographically equivalent and measured for not-oriented ceramics having the same composition

as the grain oriented ceramics.

[0032] Then, the function of the grain oriented ceramics according to this invention is to be explained. Since the grain oriented ceramics according to this invention have a polycrystalline body having the first perovskite-type alkali-pentavalent metal oxide compound as the main phase, they show high piezoelectric properties among lead-free piezoelectric ceramics. Further, in the grain oriented ceramics according to this invention, since the specified crystal plane of each of the grains constituting the polycrystalline body is oriented in one direction, they show higher piezoelectric properties compared with the not-oriented polycrystalline body having the same composition.

[0033] Then, the anisotropically-shaped powder A according to this invention is to be explained. The anisotropically-shaped powder A according to this invention is constituted of the second perovskite-type alkali-pentavalent metal oxide compound in which the main ingredient for the A-site element is K, Na and/or Li, and the main ingredient for the B-site element is Nb, Sb and/or Ta, and the specified crystal plane constitutes a developed plane. It should be noted that a description of other respects to the second perovskite-type alkali-pentavalent metal oxide compound will be omitted since it is the same as the case of the first perovskite-type alkali-pentavalent metal oxide compound, except that Li may be contained as the main ingredient of the A-site element.

[0034] An "anisotropic shape" means that the longitudinal size is larger compared with the size in the lateral direction or the direction of the thickness. Specifically, the shape can preferably include platelike, columnar, flaky shape, or the like. Further, the "developed plane" is a plane occupying the largest area. The kind of the crystal plane constituting the developed plane is selected from a pseudo-cubic {100} plane, a pseudo-cubic {110} plane, a pseudo-cubic {111} plane, and the like in accordance with the purpose.

[0035] In the case where the anisotropically-shaped powder A according to this invention is used as a reactive template for producing the grain oriented ceramics consistent with this invention, it is necessary that the average aspect ratio of the anisotropically-shaped powder A (= an average value of (longitudinal size of anisotropically-shaped powder)/(size in the lateral direction or thickness direction)) is at least 3 or more. When the average aspect ratio is less than 3, it is not preferred since orientation in one certain direction becomes difficult during molding. For obtaining grain oriented ceramics with high orientation degree, the average aspect ratio of the anisotropically-shaped powder A is preferably 5 or more, and more preferably 10 or more.

[0036] Generally, as the average aspect ratio of the anisotropically-shaped powder A is larger, orientation of the anisotropically-shaped powder A during molding tends to be facilitated. However, when the average aspect ratio is excessively large, the anisotropically-shaped powder A may be pulverized in the mixing step which will be described later, and a green body in which the anisotropically-shaped powder A is oriented may not be obtained. Accordingly, it is preferred that the average aspect ratio of the anisotropically-shaped powder A be 100 or less.

[0037] Further, the average particle size of the anisotropically-shaped powder A (an average value in the longitudinal direction) is preferably 0.05 μm or more. When the average particle size of the anisotropically-shaped powder A is less than 0.05 μm , it becomes difficult to orient the anisotropically-shaped powder A in a certain direction under the shear stress given during molding. Further, since the gain of the interfacial energy decreases, when the powder is used as the reactive template upon production of grain oriented ceramics, epitaxial grown to the template grains is less likely to be caused.

[0038] On the other hand, the average particle size of the anisotropically-shaped powder A is preferably 20 μm or less. When the average particle size of the anisotropically-shaped powder A exceeds 20 μm , the sinterability is deteriorated, and grain oriented ceramics having high sintered density cannot be obtained. The average particle size of the anisotropically-shaped powder A is more preferably 0.1 μm or more and 10 μm or less.

[0039] Since the anisotropically-shaped powder A according to this invention is constituted of the second perovskite-type alkali-pentavalent metal oxide compound, it naturally has good lattice matching with the main phase of the grain oriented ceramics according to this invention. Therefore, when the anisotropically-shaped powder A is used as the reactive template, the grain oriented ceramics according to this invention can be produced easily.

[0040] Then, the production process of the anisotropically-shaped powder A according to this invention is to be described. Since the second perovskite-type alkali-pentavalent metal oxide compound has extremely small anisotropy of the crystal lattice, it is difficult to directly synthesize an anisotropically-shaped powder A having a specified crystal plane as its developed plane.

[0041] However, the anisotropically-shaped powder A constituted of the second perovskite-type alkali-pentavalent metal oxide compound (hereinafter referred to as "anisotropically-shaped powder A") can be produced by using a second anisotropically-shaped powder satisfying a predetermined condition as a reactive template and heating the same with a second reaction material satisfying a predetermined condition in a flux.

[0042] The "second anisotropically-shaped powder" means a powder constituted of a layered perovskite type compound in which the developed plane thereof has lattice matching with a specified crystal plane of the second perovskite-type alkali-pentavalent metal oxide compound.

[0043] The layered perovskite type compound is used as the second anisotropically-shaped powder because it makes the preparation of a powder having shape anisotropy relatively easy due to its large anisotropy of a crystal lattice. Further,

the lattice matching is required because in the case where the developed plane of the anisotropically-shaped powder has no lattice matching with the specified crystal plane of the second perovskite-type alkali-pentavalent metal oxide compound, even the powder which is constituted of the layered perovskite type compound and has shape anisotropy does not function as the reaction template for synthesizing the anisotropically-shaped powder A.

[0044] The adequacy of the lattice matching can be expressed by a value obtained by dividing an absolute value of a difference between the lattice size of the developed plane of the second anisotropically-shaped powder and a lattice size of the specified crystal plane of the second perovskite-type alkali-pentavalent metal oxide compound by a lattice size of the developed plane of the second anisotropically-shaped powder (hereinafter, the value is referred to as a "lattice matching ratio"). A smaller value of the lattice matching ratio indicates that the second anisotropically-shaped powder functions as a better reactive template. For efficiently producing the anisotropically-shaped powder A, the lattice matching ratio of the second anisotropically-shaped powder is preferably 20% or less, and more preferably 10% or less.

[0045] Further, in the case where the anisotropically-shaped powder A is synthesized by reacting the second anisotropically-shaped powder with the second reaction material in the flux, when the reaction condition is optimized, only the crystal structure changes, but the powder shape scarcely changes. Further, the average grain size and/or the aspect ratio of the second anisotropically-shaped powder is usually maintained as it is before and after reaction, but the average grain size and/or the aspect ratio of the resultant anisotropically-shaped powder A can also be increased or decreased by optimizing the reaction condition.

[0046] However, for easily synthesizing the anisotropically-shaped powder A that can be oriented easily in one direction upon molding, it is desirable that the second anisotropically-shaped powder used for the synthesis also have a shape which can be oriented easily in one direction upon molding.

[0047] That is, the average aspect ratio of the second anisotropically-shaped powder is preferably at least 3 or more, and more preferably 5 or more, and further preferably 10 or more. Further, for suppressing pulverization in the subsequent step, the average aspect ratio is preferably 100 or less. Further, the average particle size of the second anisotropically-shaped powder is preferably 0.05 μm or more and 20 μm or less, and more preferably 0.1 μm or more and 10 μm or less.

[0048] Preferred examples of the layered perovskite type compound suitable as the material for the second anisotropically-shaped powder may specifically include the bismuth layered perovskite type compounds having the composition represented by the following chemical formula 1:

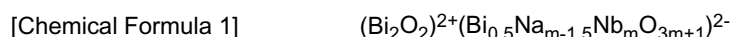

(where m is an integer of 2 or greater).

[0049] In the compound represented by the chemical formula 1, since the surface energy of the {001} plane is lower than that of other crystal planes, the second anisotropically-shaped powder with the {001} plane as the developed plane can be synthesized easily. The {001} plane is a plane parallel to the $(\text{Bi}_2\text{O}_2)^{2+}$ layer in the compound represented by the chemical formula 1. In addition, the {001} plane of the compound represented by the chemical formula 1 has excellent lattice matching with the pseudo-cubic {100} plane of the second perovskite-type alkali-pentavalent metal oxide compound.

[0050] Accordingly, the second anisotropically-shaped powder having the compound represented by the chemical formula 1 and having the {001} plane as the developed plane is suitable as a reactive template for producing the anisotropically-shaped powder A having the {100} plane as the developed plane. Further, when the compound represented by the chemical formula 1 is used, an anisotropically-shaped powder A not substantially containing Bi as the A-site element can also be synthesized by optimizing the composition of the second reaction material.

[0051] Preferred examples of the material for the second anisotropically-shaped powder may also include the bismuth layered perovskite type compounds represented by the following chemical formula 2:

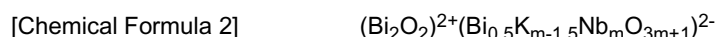

(where, m is an integer of 2 or greater.)

[0052] A compound represented by the chemical formula 2 has the same effect as the compound represented by the chemical formula 1, and it is suitable as the reaction template for producing the anisotropically-shaped powder A. It should be noted that the second anisotropically-shaped powder in which Li and/or K have substituted for part of or the whole of the Na site in the bismuth layered perovskite type compound represented by the chemical formula 1 also has the same effect as the second anisotropically-shaped powder represented by the chemical formula 1, and it is suitable as the reactive template for producing the anisotropically-shaped powder A.

[0053] Another example of the layered perovskite type compound suitable as the material for the second anisotropically-shaped powder may include $\text{Sr}_2\text{Nb}_2\text{O}_7$. The {010} plane of $\text{Sr}_2\text{Nb}_2\text{O}_7$ has a surface energy lower than that of other crystal plane and has excellent lattice matching with the pseudo-cubic {110} plane of the second perovskite-type alkali-pentavalent metal oxide compound. Accordingly, the anisotropically-shaped powder constituted of $\text{Sr}_2\text{Nb}_2\text{O}_7$ and having

the {010} plane as the developed plane is suitable as a reactive template for producing the anisotropically-shaped powder A having the {110} plane as the developed plane.

[0054] In addition, preferred examples of the layered perovskite type compounds having the lattice matching with the pseudo-cubic {100} plane of the second perovskite-type alkali-pentavalent metal oxide compound may specifically include $\text{Na}_{1.5}\text{Bi}_{2.5}\text{Nb}_3\text{O}_{12}$, $\text{Na}_{2.5}\text{Bi}_{2.5}\text{Nb}_{15}$, $\text{Bi}_3\text{TiNbO}_9$, $\text{Bi}_3\text{TiTaO}_9$, $\text{K}_{0.5}\text{Si}_{2.5}\text{Nb}_2\text{O}_9$, $\text{CaBi}_2\text{Nb}_2\text{O}_9$, $\text{SrBi}_2\text{Nb}_2\text{O}_9$, $\text{BaBi}_2\text{Nb}_2\text{O}_9$, $\text{BaBi}_3\text{Ti}_2\text{NbO}_{12}$, $\text{CaBi}_2\text{Ta}_2\text{O}_9$, $\text{SrBi}_2\text{Ta}_2\text{O}_9$, $\text{BaBi}_2\text{Ta}_2\text{O}_9$, $\text{Na}_{0.5}\text{Bi}_{2.5}\text{Ta}_2\text{O}_9$, $\text{Bi}_7\text{Ti}_4\text{NbO}_{21}$, $\text{Bi}_5\text{Nb}_3\text{O}_{15}$, and the like. Further, preferred examples of the layered perovskite type compound having the lattice matching with the pseudo-cubic {110} plane of the second perovskite-type alkali-pentavalent metal oxide compound may specifically include $\text{Ca}_2\text{Nb}_2\text{O}_7$, $\text{Sr}_2\text{Ta}_2\text{O}_7$, and the like.

[0055] The second anisotropically-shaped powder having such composition and the average particle size and/or the aspect ratio can be produced easily by heating a starting material containing ingredient elements of the second anisotropically-shaped powder such as an oxide, a carbonate, a nitrate, or the like (hereinafter, referred to as a "forming material for the anisotropically-shaped powder") together with a liquid or a material liquefied by heat. When the forming material for the anisotropically-shaped powder is heated in a liquid phase in which atoms diffuse easily, the second anisotropically-shaped powder in which a surface with lower surface energy (the {001} plane in the case of the material represented by the chemical formula 1 or 2) is predominantly developed can be synthesized easily. In this case, the average aspect ratio and the average particle size of the second anisotropically-shaped powder can be controlled by properly selecting the synthesis conditions.

[0056] Preferred examples for the production process of the second anisotropically-shaped powder may specifically include a method of adding an appropriate flux (for example, NaCl, KCl, a mixture of NaCl and KCl, BaCl_2 and KF) to the forming material for the anisotropically-shaped powder and heating them at a predetermined temperature (the flux method), a method of heating a powder of an indefinite shape having the same composition as that of the second anisotropically-shaped powder to be prepared together with an aqueous alkali solution in an autoclave (hydrothermal synthesis), and the like.

[0057] Further, the "second reaction material" means a material capable of reacting with the second anisotropically-shaped powder mentioned above, thereby forming an anisotropically-shaped powder A at least constituted of the second perovskite-type alkali-pentavalent metal oxide compound. In this case, the second reaction material may be a material forming only the second perovskite-type alkali-pentavalent metal oxide compound by the reaction with the second anisotropically-shaped powder, or may be a material forming both the second perovskite-type alkali-pentavalent metal oxide compound and a surplus ingredient. In this case, the surplus ingredient is not a material such as a desired second perovskite-type alkali-pentavalent metal oxide compound. Further, in the case where the surplus ingredient is formed from the second anisotropically-shaped powder and the second reaction material, it is preferred that the surplus ingredient be easily removed thermally or chemically.

[0058] There is no particular restriction on the form of the second starting material and, for example, oxide powder, complex oxide powder, salt such as a carbonate, a nitrate and an oxalate, and an alkoxide can be used. Further, the composition of the second reaction material is determined depending on the composition of the second perovskite-type alkali-pentavalent metal oxide compound to be prepared and the composition of the second anisotropically-shaped powder.

[0059] For instance, in the case of synthesizing an anisotropically-shaped powder A constituted of NN which is a kind of the second perovskite-type alkali-pentavalent metal oxide compound by using a second anisotropically-shaped powder constituted of $\text{Bi}_{2.5}\text{Na}_{0.5}\text{Nb}_2\text{O}_3$ (hereinafter, referred to as "BINN2") as a kind of the bismuth layered perovskite compound represented by the chemical formula 1, an Na-containing compound (oxide, hydroxide, carbonate, nitrate and the like) may be used as the second reaction material. In this case, an Na-containing compound corresponding to 1.5 mol of Na atoms relative to 1 mol of BINN2 may be added as the second reaction material.

[0060] When 1 wt% to 500 wt% of an appropriate flux (for example, NaCl, KCl, a mixture of NaCl and KCl, BaCl_2 , KF and the like) is added to the second anisotropically-shaped powder and the second reaction material having the composition described above and heated to an eutectic point/melting point, NN and a surplus ingredient mainly constituted of Bi_2O_3 is formed. Since Bi_2O_3 has low melting point and is also soluble to acid, an anisotropically-shaped powder A constituted of NN having the {100} plane as its developed plane can be obtained by removing the flux from the resultant reaction product with a hot water bath and then heating the same at a high temperature or washing with acid.

[0061] Further in the case of synthesizing an anisotropically-shaped powder A constituted of $\text{K}_{0.5}\text{Na}_{0.5}\text{NbO}_3$ (hereinafter, referred to as "KNN") as a kind of the second perovskite-type alkali-pentavalent metal oxide compound by using the second anisotropically-shaped powder, for example, constituted of BINN2, a compound containing Na (oxide, hydroxide, carbonate, nitrate and the like) and a compound containing K (oxide, hydroxide, carbonate, nitrate and the like) or a compound containing both Na and K may be used as the second reaction material. In this case, an Na-containing compound corresponding to 0.5 mol as Na atoms and a K-containing compound corresponding to 1 mol as K atoms relative to 1 mol of BINN2 may be added as the second reaction material.

[0062] When 1 wt% to 500 wt% of an appropriate flux is added to the second anisotropically-shaped powder and the

second reaction material having such composition and heated to an eutectic/melting point, since KNN and a surplus ingredient mainly constituted of Bi_2O_3 is formed, an anisotropically-shaped powder A constituted of KNN having the {100} plane as the developed plane can be obtained by removing the flux and Bi_2O_3 from the resultant reaction product.

5 [0063] In the case where only the second perovskite-type alkali-pentavalent metal oxide compound formed by the reaction of the second anisotropically-shaped powder and the second reaction material is formed, the above process may be conducted in the same manner by heating the second anisotropically-shaped powder having a predetermined composition and the second reaction material having a predetermined composition in an appropriate flux. Thus, the second perovskite-type alkali-pentavalent metal oxide compound having an aimed composition is formed in the flux. Further, when the flux is removed from the resultant reaction product, the anisotropically-shaped powder A constituted of the second perovskite-type alkali-pentavalent metal oxide compound and having a specified crystal plane as its developed plane can be obtained.

10 [0064] Next, the function of the production process of the anisotropically-shaped powder A according to this invention is to be described. Since the second perovskite-type alkali-pentavalent metal oxide compound has small anisotropy of crystal lattice, it is difficult to directly form an anisotropically-shaped powder A. Further, it is also difficult to directly synthesize the anisotropically-shaped powder A having an arbitrary crystal plane as its developed plane.

15 [0065] On the other hand, since a layered perovskite type compound has large anisotropy of crystal lattice, the anisotropically-shaped powder can be directly synthesized easily. The developed plane of the anisotropically-shaped powder constituted of the layered perovskite compound often has lattice matching with a specified crystal plane of the second perovskite-type alkali-pentavalent metal oxide compound. Further, the second perovskite-type alkali-pentavalent metal oxide compound is thermo-dynamically stable compared with the layered perovskite compound.

20 [0066] Therefore, when a second anisotropically-shaped powder constituted of a layered perovskite compound with the developed plane thereof having a lattice matching with a specified crystal plane of the second perovskite-type alkali-pentavalent metal oxide compound is reacted with a second reaction material in an appropriate flux, the second anisotropically-shaped powder functions as a reactive template and an anisotropically-shaped powder A of the second perovskite-type alkali-pentavalent metal oxide compound that succeeds the orientation direction of the second anisotropically-shaped powder can be synthesized easily.

25 [0067] Further, when the composition of the second anisotropically-shaped powder and the second reaction material is optimized, the A-site element contained in the second anisotropically-shaped powder (hereinafter, referred to as "surplus A-site element") is discharged as a surplus ingredient, and an anisotropically-shaped powder A constituted of the second perovskite-type alkali-pentavalent metal oxide compound not containing the surplus A-site element is formed.

30 [0068] Particularly, in the case of using the bismuth layered perovskite type compound shown by the chemical formula 1, or the aforesaid compound in which K and/or Li have substituted for part of or the whole of the Na site, as the second anisotropically-shaped powder, Bi is discharged as the surplus A-site element to form a surplus ingredient mainly constituted of Bi_2O_3 . Accordingly, when the surplus ingredient is removed thermally or chemically, it is possible to obtain an anisotropically-shaped powder A not substantially containing Bi, constituted of the second perovskite-type alkali-pentavalent metal oxide compound, and having a specified crystal plane as its developed plane.

35 [0069] Next, a production process of grain oriented ceramics according to this invention is to be described. The production process of the grain oriented ceramics according to this invention includes a mixing step, a molding step and a heat treatment step.

40 [0070] At first, the mixing step is to be described. In the mixing step, a first anisotropically-shaped powder and a first reaction material are mixed. The "first anisotropically-shaped powder" means a powder in which the developed plane has a lattice matching with a specified crystal plane of the first perovskite-type alkali-pentavalent metal oxide compound. As the first anisotropically-shaped powder, the anisotropically-shaped powder A or the second anisotropically-shaped powder described above can be used specifically.

45 [0071] The "first reaction material" means a material capable of reacting with the first anisotropically-shaped powder, thereby forming at least the first perovskite-type alkali-pentavalent metal oxide compound. In this case, the first reaction material may be a material forming only the first perovskite-type alkali-pentavalent metal oxide compound by the reaction with the first anisotropically-shaped powder, or a material forming both the first perovskite-type alkali-pentavalent metal oxide compound and the surplus ingredient. Further, in the case where the surplus ingredient is formed by the reaction of the first anisotropically-shaped powder and the first reaction material, it is preferred that the surplus ingredient be easily removed thermally or chemically.

50 [0072] The composition of the first reaction material is determined depending on the composition of the first anisotropically-shaped powder and the composition of the first perovskite-type alkali-pentavalent metal oxide compound to be prepared. Further, there is no particular restriction on the form of the first reaction material, and oxide powder, complex oxide powder, salt such as a carbonate, a nitrate or an oxalate and an alkoxide may be used.

55 [0073] For example, in the case of producing grain oriented ceramics having KNN composition by using an anisotropically-shaped powder A having the KNN composition as the first anisotropically-shaped powder, a mixture of a K-containing compound, an Na-containing compound and an Nb-containing compound blended in a stoichiometric ratio to be

the KNN composition may be used as the first reaction material.

[0074] Further, in the case of producing grain oriented ceramics having the KNN composition, for example, by using an anisotropically-shaped powder A having NN composition as the first anisotropically-shaped powder, a mixture of a K-containing compound and an Na-containing compound blended in a stoichiometric ratio to form KNN from the anisotropically-shaped powder A and the first reaction material may be used as the first reaction material.

[0075] Further, in the case of producing grain oriented ceramics having the KNN composition, for example, by using a second anisotropically-shaped powder having the composition represented by the chemical formula 1 as the first anisotropically-shaped powder, a mixture of a K-containing compound and an Na-containing compound blended in a stoichiometric ratio to form KNN and Bi_2O_3 from the second anisotropically-shaped powder and the first reaction material may be used as the first reaction material.

[0076] In the mixing step, a fine powder with an indefinite shape constituted of a compound having the same composition as the first perovskite-type alkali-pentavalent metal oxide compound obtained by the reaction of the first anisotropically-shaped powder and the first reaction material (hereinafter, referred to as "fine compound powder"), and/or sintering additive (for example, CuO) may also be added to the first anisotropically-shaped powder and the first reaction material blended at a predetermined ratio. When the fine compound powder or the sintering additive is added to the first anisotropically-shaped powder and the first reaction material, the sintered body can be densified easily.

[0077] Further, in the case of mixing the fine compound powder, when the blending ratio of the fine compound powder is excessive, the blending ratio of the first anisotropically-shaped powder in the entire starting material inevitably decreases, whereby the orientation degree of the resultant grain oriented ceramics may possibly decrease. Accordingly, it is preferred that an optimum blending ratio of the fine compound powder be selected in accordance with the required sintered density and the degree of the orientation.

[0078] The blending ratio of the first anisotropically-shaped powder should be determined so that the ratio at which one or more ingredient elements in the first anisotropically-shaped powder occupies the A site of the first perovskite-type alkali-pentavalent metal oxide compound represented by ABO_3 is preferably 0.01 to 70 at%, and more preferably 0.1 to 50 at%.

[0079] Further, mixing of the first anisotropically-shaped powder and the first reaction material, as well as the fine compound powder and the sintering additive mixed as necessary may be conducted in a dry process or in a wet process by adding an appropriate dispersion medium such as water or alcohol. Further, at this point, a binder and/or a plasticizer may also be added as required.

[0080] Then, the molding step is to be described. In the molding step, the mixture obtained in the mixing step is molded such that the first anisotropically-shaped powder is oriented. In this case, it may be molded such that the first anisotropically-shaped powder is plane-oriented or, alternatively, it may be molded such that the first anisotropically-shaped powder is axially oriented.

[0081] There is no particular restriction on the molding process so long as the first anisotropically-shaped powder can be oriented. Preferred examples of the molding method for plane-orienting the first anisotropically-shaped powder may specifically include the doctor blade method, the uniaxial pressing method, the roll-pressing method, and the like. Further, preferred examples of the molding method for axially orienting the first anisotropically-shaped powder specifically may include the extrusion method, the centrifugal forming method, and the like.

[0082] Further, for increasing the thickness and improving the degree of orientation of the green body in which the first anisotropically-shaped powder is plane-oriented (hereinafter, referred to as "plane-oriented green body"), a treatment such as lamination forming, uniaxial pressing or roll-pressing (hereinafter, referred to as the "plane-orientation treatment") may further be applied. In this case, one of the plane-orientation treatments or two or more of plane-orientation treatments may be applied to the plane-oriented green body. Alternatively, a single type of the plane-orientation treatment may be applied repetitively more than once, or two or more types of plane-orientation treatments may be repeated individually more than once.

[0083] Then, the heat treatment step is to be described. In the heat treatment step, the green body obtained in the molding step is heated, and the first anisotropically-shaped powder and the first reaction material are reacted. When a green body containing the first anisotropically-shaped powder and the first reaction material is heated to a predetermined temperature, the first perovskite-type alkali-pentavalent metal oxide compound is formed by their reaction, and sintering the first perovskite-type alkali-pentavalent metal oxide compound thus formed simultaneously proceeds. Further, depending on the composition of the first anisotropically-shaped powder and/or first reaction material, a surplus ingredient is formed simultaneously.

[0084] An optimum heating temperature is selected in accordance with the composition of the first anisotropically-shaped powder and the first reaction material to be used and the composition of the grain oriented ceramics to be produced, so that the reaction and/or sintering efficiently proceed, and so that the reaction product having the aimed composition is formed.

[0085] For example, in the case of producing the grain oriented ceramics having the KNN composition by using an anisotropically-shaped powder A having the KNN composition, the heating temperature is preferably 900°C or higher

and 1300°C or lower. Heating in this case may be conducted in any atmosphere such as in air, in oxygen, under a reduced pressure, or under vacuum. Further, an optimum heating time may be selected in accordance with the heating temperature to obtain a predetermined sintered density.

5 **[0086]** Further, in the case where a surplus ingredient is formed by the reaction of the first anisotropically-shaped powder and the first reaction material, the surplus ingredient may remain as a sub-phase in the sintered body, or the surplus ingredient may be removed from the sintered body. Removing the surplus ingredient may be conducted under a thermally removing method and a chemically removing method.

10 **[0087]** under the thermally removing method, a sintered body in which the first perovskite-type alkali-pentavalent metal oxide compound and a surplus ingredient are formed (hereinafter, referred to as "intermediate sintered body") is heated up to a predetermined temperature, thereby evaporating the surplus ingredient. Specifically, preferred examples may include a method of heating the intermediate sintered body in a reduced pressure or in vacuum at a temperature causing evaporation of the surplus ingredient, a method of heating the intermediate sintered body in air or in oxygen for a long time at a temperature causing evaporation of the surplus ingredient, and the like.

15 **[0088]** An optimum heating temperature upon thermally removing the surplus ingredient may be selected in accordance with the composition of the first perovskite-type alkali-pentavalent metal oxide compound and the surplus ingredient so that evaporation of the surplus ingredient is efficiently proceeds, and formation of a by-products is suppressed. For example, in the case where the first perovskite-type alkali-pentavalent metal oxide compound has the KNN single phase, and the surplus ingredient has a bismuth oxide single phase, the heating temperature is preferably 800°C or higher and 1300°C or lower, and more preferably 1000°C or higher and 1200°C or lower.

20 **[0089]** Under the method of chemically removing the surplus ingredient, the intermediate sintered body is immersed in a treating solution having a nature of chemically dissolving only the surplus ingredient, thereby leaching the surplus ingredient. An optimum treating liquid to be used may be selected in accordance with the composition of the first perovskite-type alkali-pentavalent metal oxide compound and the surplus ingredient. For example, in the case where the first perovskite-type alkali-pentavalent metal oxide compound has the KNN single phase, and the surplus ingredient has a bismuth oxide single phase, an acid such as a nitric acid or a hydrochloric acid is preferably used as the treating liquid. Particularly, the nitric acid is suitable as a treating liquid for chemically extracting the surplus ingredient mainly constituted of bismuth oxide.

25 **[0090]** Reaction of the first anisotropically-shaped powder and the first reaction material and removal of the surplus ingredient may be conducted at any timing. That is, they may be conducted simultaneously, sequentially or individually. For example, the green body may be placed under a reduced pressure or vacuum and be heated directly to such a temperature at which both the reaction of the first anisotropically-shaped powder and the first reaction material and the evaporation of the surplus ingredient proceed efficiently, and the surplus ingredient may be removed simultaneously with the reaction.

30 **[0091]** Further, the green body may be heated, for example, in air or in oxygen at such a temperature at which the reaction of the first anisotropically-shaped powder and the first reaction material proceeds efficiently to form an intermediate sintered body, and the intermediate sintered body may successively be heated under a reduced pressure or vacuum at such a temperature at which evaporation of the surplus ingredient proceeds efficiently, thereby removing the surplus ingredient. Alternatively, after forming the intermediate sintered body, the intermediate sintered body may be successively heated in air or in oxygen at such a temperature at which evaporation of the surplus ingredient proceeds efficiently for a long time, thereby removing the surplus ingredient.

35 **[0092]** Further, for example, after forming the intermediate sintered body and cooling it to room temperature, the intermediate sintered body may be immersed in a treating liquid, thereby chemically removing the surplus ingredient. Alternatively, after forming the sintered body and cooling the same to room temperature, the intermediate body is again heated in a predetermined atmosphere to a predetermined temperature, thereby thermally removing the surplus ingredient.

40 **[0093]** In the case of a green body containing a binder, a heat treatment may be applied mainly with a purpose of dewaxing before the heat treatment step. In this case, the dewaxing temperature should be high enough to thermally decompose the binder.

45 **[0094]** Further, when the oriented green body is dewaxed, the orientation degree of the first anisotropically-shaped powder in the oriented green body may possibly decrease, or volumic expansion of the oriented green body may occur. In such a case, a cold isostatic pressing (CIP) treatment is preferably applied to the oriented green body before conducting the heat treatment. When the CIP is further applied to the green body having been dewaxed, it is possible to suppress a decrease in the orientation degree caused by dewaxing or a decrease in the sintered density due to volumic expansion of the oriented green body.

50 **[0095]** Further, when the surplus ingredient is removed in the case where the surplus ingredient is formed by the reaction of the first anisotropically-shaped powder and the first reaction material, the CIP may be further applied to the intermediate sintered body in which the surplus ingredient has been removed, and the product may be sintered again. Moreover, for additionally improving the density and the orientation degree of the sintered body, a method of further

conducting hot pressing to the sintered body after the heat treatment is also effective. In addition, a process of adding the fine compound powder, the CIP treatment and hot pressing may be used in combination.

5 [0096] Then, the function of a production process of the grain oriented ceramics according to this invention is to be described. When the first anisotropically-shaped powder and the first reaction material are mixed and then molded by a molding method of exerting a force from a direction with respect to the first anisotropically-shaped powder, the first anisotropically-shaped powder is oriented in the green body by the shear stress exerting on the first anisotropically-shaped powder. When such a green body is heated at a predetermined temperature, the first anisotropically-shaped powder and the first reaction material are reacted to form the first perovskite-type alkali-pentavalent metal oxide compound.

10 [0097] At this point, since there is a lattice matching between the developed plane of the anisotropically-shaped powder and the specified crystal plane of the first perovskite-type alkali-pentavalent metal oxide compound, the developed plane of the first anisotropically-shaped powder is succeeded as the specified crystal plane of the first perovskite-type alkali-pentavalent metal oxide compound thus formed. Accordingly, anisotropically-shaped grains of the first perovskite-type alkali-pentavalent metal oxide compound are formed in the sintered body in a state where the specified crystal plane is oriented in one direction.

15 [0098] In the conventional process of forming only the isotropic perovskite type compound by using the anisotropically-shaped powder constituted of the layered perovskite type compound as the reactive template, only the grain oriented ceramics or the anisotropically-shaped powder constituted of the isotropic perovskite compound containing all the A-site elements and the B-site elements contained in the anisotropically-shaped powder and other materials can be produced.

20 [0099] On the other hand, it is necessary that the material of the anisotropically-shaped powder used as the reactive template has large anisotropy of the crystal lattice and lattice matching with the isotropic perovskite type compound. However, depending on the composition of the isotropic perovskite type compound to be produced, materials satisfying such conditions do not exist, or searching such materials is sometimes extremely difficult. Accordingly, in the conventional process, there has been a limit to the control of the composition of the resultant grain oriented ceramics or the anisotropically-shaped powder, particularly to the control of the composition of the A-site element.

25 [0100] On the other hand, the first process of this invention is carried out in the following steps: An anisotropically-shaped powder A constituted of the second perovskite-type alkali-pentavalent metal oxide compound is synthesized by using a second anisotropically-shaped powder constituted of a layered perovskite type compound for easily synthesizing an anisotropically-shaped powder as the reactive template; grain oriented ceramics is produced by using the anisotropically-shaped powder A as the reactive template. Under this process, grain oriented ceramics in which an arbitrary crystal plane is oriented can be easily and cost-effectively produced even from the first perovskite-type alkali-pentavalent metal oxide compound having small anisotropy of a crystal lattice.

30 [0101] In addition, when the composition of the second anisotropically-shaped powder and the second reaction material is optimized, even an anisotropically-shaped powder A not containing the surplus A-site element can be synthesized. Accordingly, control over the composition of the A-site element can be facilitated compared with the conventional process, and it is possible to obtain even grain oriented ceramics including the first perovskite-type alkali-pentavalent metal oxide compound, as the main phase, having the composition not obtainable by the conventional process.

35 [0102] Further, according to the second process of using a second anisotropically-shaped powder constituted of a layered perovskite type compound as the first anisotropically-shaped powder, the first perovskite-type alkali-pentavalent metal oxide compound can be synthesized simultaneously with sintering. Further, when the composition of the second anisotropically-shaped powder oriented in the green body and the first reaction material to be reacted therewith is optimized, the surplus A-site element can be discharged as the surplus ingredient from the second anisotropically-shaped powder simultaneously with the synthesis of the first perovskite-type alkali-pentavalent metal oxide compound.

40 [0103] Further, in the case of using the second anisotropically-shaped powder forming a surplus ingredient, which can be easily removed thermally or chemically, as the first anisotropically-shaped powder, it is possible to obtain grain oriented ceramics not substantially containing the surplus A-site element, constituted of the first perovskite-type alkali-pentavalent metal oxide compound, and having the specified oriented crystal plane.

45 (Example 1)

50 [0104] A platelike powder having NN composition was synthesized in accordance with the following procedures. First, a Bi_2O_3 powder, an Na_2CO_3 powder and an Nb_2O_5 powder were weighed so as to provide BINN2 composition at a stoichiometric ratio, and these powders were wet-blended. Subsequently, NaCl was added to those materials by 50 wt% as a flux, and they were dry-blended for one hour. Then, the resultant mixture was placed in a platinum crucible and heated under the condition at $850^\circ\text{C} \times 1 \text{ hr}$, so that the flux was melt completely. Thereafter, it was further heated under the condition at $1050^\circ\text{C} \times 1 \text{ hr}$ to synthesize BINN2. The heating rate and the cooling rate were both set at 200°C/hr .

55 [0105] After cooling, the flux was removed from the reaction product with a hot water bath to obtain a BINN2 powder.

EP 1 860 079 B1

The resultant BINN2 powder was a platelike powder with the {001} plane as its developed plane. Further, the powder had an average aspect ratio of 3 to 5 and an average particle size of 5 to 10 μm .

[0106] Next, the BINN2 platelike powder and the Na_2CO_3 powder were weighed so as to provide NN composition at a stoichiometrical ratio, and they were wet-blended. Subsequently, NaCl was added by 50 wt% as a flux, and the mixture was dry-blended for one hour. Further, the resultant mixture was placed in a platinum crucible and treated with heat under the condition at $850^\circ\text{C} \times 8 \text{ hr}$. The heating rate and the cooling rate were both set at 200°C/hr .

[0107] Since the resultant reaction product contains Bi_2O_3 in addition to the NN powder, after the flux is removed, the reaction product was placed into HNO_3 (1N) to dissolve Bi_2O_3 having been formed as a surplus ingredient. Further, the solution was filtered to separate the NN powder, which was then washed with ion-exchanged water at 80°C . The resultant NN powder was a platelike powder with the {100} plane as its developed plane. Further, the powder had an average aspect ratio of 3 to 10 and an average grain size of 1 to 10 μm .

(Example 2)

[0108] A platelike powder of KNN composition was synthesized using the following procedures. First, a BINN2 platelike powder was synthesized through the same steps as in the first stage of Example 1. Then, a KNN powder was synthesized through the same steps as in the latter stage of Example 1, except that the BINN2 platelike powder, an Na_2CO_3 powder and a K_2CO_3 powder were weighed so as to provide KNN composition at a stoichiometric ratio. The resultant KNN powder was a platelike powder with the {100} plane as its developed plane. Further, the powder had an average aspect ratio of 3 to 10 and an average particle size of 1 to 10 μm .

(Example 3)

[0109] A platelike powder of NN composition was synthesized using the following procedures. First, a BINN5 platelike powder was synthesized through the same steps as in the first stage of Example 1, except that a Bi_2O_3 powder, an Na_2CO_3 powder and an Nb_2O_5 powder were weighed so as to provide $\text{Bi}_{2.5}\text{Na}_{3.5}\text{Nb}_5\text{O}_{18}$ (hereinafter referred to as "BINN5") composition at a stoichiometric ratio. Then, an NN powder was synthesized through the same steps as in the latter stage of Example 1, except that the BINN5 platelike powder and an Na_2CO_3 powder were weighed so as to provide NN composition at a stoichiometric ratio.

[0110] Fig. 1 is an SEM image of the resultant powder, and Fig. 2 is a view showing an X-ray diffraction pattern of the resultant powder. The resultant powder has an NN single phase, and was a platelike powder with the {100} plane as its developed plane. Further, the powder had an average aspect ratio of 10 to 20 and an average particle size of 5 to 10 μm .

(Example 4)

[0111] A platelike powder of KNN composition was synthesized using the following procedures. First, a BINN5 platelike powder was synthesized through the same steps as in the first stage of Example 1, except that a Bi_2O_3 powder, a Na_2CO_3 powder and a Nb_2O_5 powder were weighed so as to provide BINN5 composition at a stoichiometric ratio. Then, a KNN powder was synthesized through the same steps as in the latter stage of Example 1, except that the BINN5 platelike powder, a Na_2CO_3 powder, a K_2CO_3 powder, and a Nb_2O_5 powder were weighed so as to provide KNN composition at a stoichiometric ratio. The resultant KNN powder was a platelike powder with the {100} plane as its developed plane. Further, the powder had an average aspect ratio of 10 to 30 and an average particle size of 5 to 10 μm .

(Example 5)

[0112] A platelike powder having KNbO_3 (hereinafter referred to as "KN") composition was synthesized in accordance with the following procedures. First, a Bi_2O_3 powder, a K_2CO_3 powder and an Nb_2O_5 powder were weighed so as to provide $\text{Bi}_{2.5}\text{K}_{0.5}\text{Nb}_2\text{O}_9$ composition at a stoichiometric ratio, and these powders were wet-blended. Subsequently, KCl was added to those materials by 50 wt% as a flux, and they were dry-blended for one hour. Then, the resultant mixture was placed in a platinum crucible and heated under the condition at $800^\circ\text{C} \times 1 \text{ hr}$, so that the flux was melt completely. Thereafter, it was further heated under the condition at $900^\circ\text{C} \times 1 \text{ hr}$ to synthesize BINN2. The heating rate and the cooling rate were both set at 200°C/hr .

[0113] After cooling, the flux was removed from the reaction product with a hot water bath to obtain a BIKN2 powder. The resultant BIKN2 powder was a platelike powder with the {001} plane as its developed plane. Further, the powder had an average aspect ratio of 3 to 5 and an average particle size of 5 to 10 μm .

[0114] Next, the BIKN2 platelike powder and the K_2CO_3 powder were weighed so as to provide KN composition at a stoichiometrical ratio, and they were wet-blended. Subsequently, KCl was added by 50 wt% as a flux, and the mixture was dry-blended for one hour. Further, the resultant mixture was placed in a platinum crucible and treated with heat

EP 1 860 079 B1

under the condition at $800^{\circ}\text{C} \times 8 \text{ hr}$. The heating and cooling rates were both set at 200°C/hr .

[0115] Since the resultant reaction product contains Bi_2O_3 in addition to the KN powder, Bi_2O_3 was removed from the reaction product to obtain a KN powder through the same steps as in the latter stage of Example 1. The KN powder was a platelike powder with the {100} plane as its developed plane. Further, the powder had an average aspect ratio of 3 to 10 and an average particle size of 1 to 10 μm .

(Example 6)

[0116] Using the NN platelike powder obtained in Example 3, grain oriented ceramics composed of KNN as the main phase were produced. First, the NN platelike powder obtained in Example 3 and a non-platelike KN powder were blended at a mole ratio of 1:1, and they were wet-blended for 20 hours.

[0117] After the blending, a binder (Eslec BH-3, manufactured by Sekisui Chemical Co.), a plasticizer (butyl phthalate) and a sintering additive (CuO) were added to the slurry by 10.35 g, 10.35 g and 0.795 g respectively, relative to 1 mol of KNN to be synthesized in the sintered body, and they were further blended for one hour.

[0118] In this case, the non-platelike KN powder was prepared according to the solid-state reaction method, in which a mixture of a K_2CO_3 powder and a Nb_2O_5 powder was heated at 800°C for four hours, and the reaction product was pulverized in a ball mill.

[0119] Then, the slurry was formed into tapes of 100 μm thickness using a doctor blade technique. Further, the tapes were laminated, uniaxially pressed and roll-pressed to obtain a platelike green body of 1.5 mm thickness. Then, the resultant platelike green body was dewaxed in air under the conditions at a heating temperature of 600°C , for a heating time of two hours, at a heating rate of 50°C/hr , and at a cooling rate of furnace cooling. Further, the platelike green body was subjected to a CIP treatment at a pressure of 300 MPa, and then it was sintered in air at 1100°C or 1125°C for 10 hours.

[0120] The {100} plane of KNN in the resultant grain oriented ceramics was oriented in parallel to the tape plane, and the orientation degree F{100} plane by the Lotgering's method was 43% for the sintered body obtained at the heating temperature of 1100°C , and 64% for the sintered body at the heating temperature of 1125°C .

(Example 7)

[0121] Using the NN platelike powder obtained in Example 3, grain oriented ceramics composed of KNN as the main phase were produced through the same steps as in Example 6, except that the NN platelike powder, a non-platelike KN powder and a non-platelike KNN powder were blended at a mole ratio of 1:1:3. In this case, the non-platelike KNN powder and the non-platelike KN powder were prepared according to the solid-state reaction method, in which mixtures of R_2CO_3 , Na_2CO_3 and Nb_2O_5 powders were heated at 800°C for four hours, and the reaction products were pulverized in a ball mill, respectively.

[0122] The {100} plane of KNN in the resultant grain oriented ceramics was oriented in parallel to the tape plane, and the orientation degree F{100} plane by the Lotgering's method was 30% for the sintered body obtained at the heating temperature of 1100°C , and 38% for the sintered body at the heating temperature of 1125°C .

(Example 8)

[0123] Using the NN platelike powder obtained in Example 3, grain oriented ceramics composed of KNN as the main phase were produced through the same steps as in Example 6, except that the NN platelike powder, a K_2CO_3 powder and an Nb_2O_5 powder were blended at a mole ratio of 2:1:1.

[0124] The {100} plane of KNN in the resultant grain oriented ceramics was oriented in parallel to the tape plane, and the orientation degree F{100} plane by the Lotgering's method was 36% for the sintered body at the heating temperature of 1100°C .

(Example 9)

[0125] Using the NN platelike powder obtained in Example 3, grain oriented ceramics composed of KNN as the main phase were produced through the same steps as in Example 6, except that the NN platelike powder, a non-platelike NN powder and a non-platelike KN powder were blended at a mole ratio of 1:1:2. In this case, the non-platelike NN powder and the non-platelike KN powder were prepared according to the solid-state reaction method, in which mixtures of Na_2CO_3 , K_2CO_3 and Nb_2O_5 powders were heated at 800°C for four hours, and the reaction products were pulverized in a ball mill, respectively.

[0126] The {100} plane of KNN in the resultant grain oriented ceramics was oriented in parallel to the tape plane, and the orientation degree F{100} plane by the Lotgering's method was 40% for the sintered body obtained at the heating temperature of 1125°C . Further, the sintered body was machined into a disc with a diameter of 11 mm and a thickness

of 0.7 mm. Gold electrodes were sputter-deposited on the planar surfaces of the disc, and the disc specimen was poled. In this case, the planar surfaces of the disc were a plane parallel to a tape plane of sintered body. Then, piezoelectric g_{31} constant and piezoelectric d_{31} constant were measured by the resonance-antiresonance method. As a result, a value of g_{31} was 10.7×10^{-3} Vm/N, and a value of d_{31} was 34.6 pm/V. The value of d_{31} was about 1.2 times larger than those of a non-oriented KNN sintered body (Comparative Example 1), which is described later.

(Example 10)

[0127] Using the NN platelike powder obtained in Example 3, grain oriented ceramics composed of KNN as the main phase were produced through the same steps as in Example 9, except that sintering was conducted for 20 hours.

[0128] The {100} plane of KNN in the resultant grain oriented ceramics was oriented in parallel to the tape plane, and the orientation degree F{100} plane by the Lotgering's method was 30% for the sintered body obtained at the heating temperature of 1125°C. Further, the disc specimen was produced through the same steps as in Example 9 to measure piezoelectric g_{31} constant and a piezoelectric d_{31} constant. The disc specimen was poled, and the piezoelectric g_{31} constant and the piezoelectric d_{31} constant were measured by the resonance-antiresonance method. As a result, a value of g_{31} was 9.7×10^{-3} Vm/N, and a value of d_{31} was 44.7 pm/V. The value of d_{31} was about 1.5 times larger than those of a non-oriented KNN sintered body (Comparative Example 1), which is described later.

(Example 11)

[0129] Using the NN platelike powder obtained in Example 3, grain oriented ceramics composed of KNN as the main phase were produced through the same steps as in Example 9, except that the NN platelike powder, a non-platelike NN powder and a non-platelike KN powder were blended at a mole ratio of 1:9:10 and that sintering was conducted for five hours. In this case, the non-platelike NN powder and the non-platelike KN powder were prepared according to the solid-state reaction method, in which mixtures of Na_2CO_3 , K_2CO_3 and Nb_2O_5 powders were heated at 800°C for four hours, and the reaction products were pulverized in a ball mill, respectively.

[0130] The {100} plane of KNN in the resultant grain oriented ceramics was oriented in parallel to the tape plane, and the orientation degree F{100} plane by the Lotgering's method was 96% for the sintered body obtained at the heating temperature of 1100°C. Fig. 3 shows an X-ray diffraction pattern measured on a plane parallel to the tape plane of the grain oriented ceramics obtained in this example.

[0131] Further, the disc specimen was produced through the same steps as in Example 9 to measure piezoelectric g_{31} constant and a piezoelectric d_{31} constant. The disc specimen was poled, and the piezoelectric g_{31} constant and the piezoelectric d_{31} constant were measured by the resonance-antiresonance method. As a result, a value of g_{31} was 22.5×10^{-3} Vm/N, and a value of d_{31} was 41.3 pm/V. The values of g_{31} and d_{31} were about 1.6 times and 1.4 times, respectively, larger than those of a non-oriented KNN sintered body (Comparative Example 1), which is described below.

(Comparative Example 1)

[0132] Non-oriented ceramics composed of KNN as the main phase were produced through the same steps as in Example 6, except that only the KNN powder synthesized by the solid-state reaction method was used. The orientation degree F{100} plane of the resultant non-oriented ceramics by the Lotgering's method was 0% irrespective of heating temperature. Further, the piezoelectric voltage sensor g coefficient (g_{31}) was 13.9×10^{-3} Vm/N for the sintered body at the heating temperature of 1100°C. In addition, the piezoelectric distortion constant (d_{31}) was 29.2 pm/V for the sintered body at the heating temperature of 1100°C.

[0133] Table 1 shows sintering conditions and properties of the sintered bodies obtained in Examples 9, 10, 11 and Comparative Example 1.

(Table 1)

	Sintering conditions			Properties of sintered body		
	Temperature (°C)	Sintering time (hr)	Atmosphere	Orientation degree (%)	d_{31} (pm/V)	g_{31} (10^{-3} Vm/N)
Example 9	1125	10	Air	40	34.6	10.7
Example 10	1125	20	Air	30	44.7	9.7
Example 11	1100	5	Air	96	41.3	22.5

(continued)

	Sintering conditions			Properties of sintered body		
	Temperature (°C)	Sintering time (hr)	Atmosphere	Orientation degree (%)	d_{31} (pm/V)	g_{31} (10^{-3} Vm/N)
Comparative Example 1	1100	1	Air	0	29.2	13.9

[0134] Preferred embodiments of this invention have been described in detail, but this invention is not limited thereto and various modifications may be made without departing from the spirit and scope thereof.

[0135] For example, while the above examples have given descriptions mainly of the example of applying this invention to the perovskite-type alkali-pentavalent metal oxide compound containing Nb as a pentavalent metal, this invention is also applicable in the same manner to those containing Sb or Ta as the pentavalent metal, or those containing two or more of pentavalent metals among Nb, Sb and Ta.

[0136] Further, in the foregoing examples, heat treatment is applied at atmospheric pressure during the production of grain oriented ceramics. However, after the heat treatment a hot press or HIP treatment may also be applied to the sintered body to obtain dense grain oriented ceramics.

[0137] Further, while the anisotropically-shaped powder A according to this invention is suitable particularly as a reactive template for producing grain oriented ceramics according to this invention, the use of the anisotropically-shaped powder A according to this invention is not limited only thereto and it may also be used as a powder for piezoelectric rubber composite materials.

[0138] Further, the above embodiments have given descriptions mainly of the grain oriented ceramics composed of a perovskite-type alkali-pentavalent metal oxide compound suitable as a piezoelectric material and the anisotropically-shaped powder A, as well as the production processes thereof. However, it is possible to impart thermoelectric properties or ionic conduction properties to the perovskite-type alkali-pentavalent metal oxide compound by adding an appropriate sub-ingredient and/or sub-phase thereto. Accordingly, the process according to this invention may be applied to produce grain oriented ceramics and anisotropically-shaped powder A which are also suitable as thermoelectric materials or ionic conduction materials.

[0139] The foregoing description of the preferred embodiments of the invention has been presented for purposes of illustration and description. It is not intended to be exhaustive or to limit the invention to the precise form disclosed, and modifications and variations are possible in the light of the above teachings or may be acquired from practice of the invention. The embodiments chosen and described in order to explain the principles of the invention and its practical application to enable one skilled in the art to utilize the invention in various embodiments and with various modifications as are suited to the particular use contemplated. It is intended that the scope of the invention be defined by the claims appended hereto, and their equivalents.

Claims

1. An anisotropically-shaped powder A comprising a second perovskite-type alkali-pentavalent metal oxide compound represented by a general formula: ABO_3 , wherein the main ingredient for an A-site element, comprising 50 at% or more of said A-site element, is K, Na and/or Li, and the main ingredient for a B-site element, comprising 50 at% or more of said B-site element, is Nb, Sb and/or Ta, with a specific crystal plane as its developed plane, wherein the developed plane means a crystal plane occupying the largest area, and wherein anisotropically-shaped means that the longitudinal size is larger compared with the size in the lateral direction or the thickness direction, and the anisotropically-shaped powder A has an average aspect ratio of 3 or more, which is an average value of (longitudinal size of anisotropically-shaped powder)/(size in the lateral direction or thickness direction).
2. The anisotropically-shaped powder A according to claim 1, wherein the specific crystal plane is a pseudo-cubic {100} plane, a pseudo-cubic {110} plane, or a pseudo-cubic {111} plane.

Patentansprüche

1. Anisotrop geformtes Pulver A, das eine zweite Alkali-fünfwertiges Metall-Oxidverbindung des Perowskittyps umfasst, die durch die allgemeine Formel ABO_3 dargestellt wird, wobei der Hauptbestandteil für das Element der A-Stelle, umfassend 50 Atom-% oder mehr des Elements der A-Stelle, K, Na und/oder Li ist, und der Hauptbestandteil für

EP 1 860 079 B1

das Element der B-Stelle, umfassend 50 Atom-% oder mehr des Elements der B-Stelle, Nb, Sb und/oder Ta ist, wobei eine spezifische Kristallebene als dessen entwickelte Ebene vorliegt, wobei die entwickelte Ebene für eine Kristallebene steht, welche die größte Fläche einnimmt, und wobei anisotrop geformt bedeutet, dass die Größe in Längsrichtung verglichen mit der Größe in der Seitenrichtung oder der Dickenrichtung größer ist, und wobei das anisotrop geformte Pulver A ein durchschnittliches Seitenverhältnis von 3 oder mehr aufweist, wobei es sich um den durchschnittlichen Wert von (Größe in Längsrichtung des anisotrop geformten Pulvers)/(Größe in der Seitenrichtung oder der Dickenrichtung) handelt.

2. Anisotrop geformtes Pulver A nach Anspruch 1, bei dem die spezifische Kristallebene eine pseudo-kubische {100}-Ebene, eine pseudo-kubische {110}-Ebene oder eine pseudo-kubische {111}-Ebene ist.

Revendications

1. Poudre A de forme anisotrope comprenant un second composé d'oxyde de métal pentavalent et de métal alcalin de type pérovskite; représentée par une formule générale du type suivant : ABO_3 , dans laquelle l'ingrédient principal pour un élément de site A, comprenant 50 % en atome ou plus dudit élément de site A, est représenté par l'élément K, Na et/ou Li, et l'ingrédient principal pour un élément de site B, comprenant 50 % en atome ou plus dudit élément de site B, est représenté par l'élément Nb, Sb et/ou Ta, avec un plan cristallin spécifique comme plan développé, l'expression plan développé désignant un plan cristallin occupant l'aire la plus grande et l'expression forme anisotrope signifiant que la taille longitudinale est plus grande en comparaison de la taille dans la direction latérale ou dans la direction de l'épaisseur, et la poudre A de forme anisotrope présente un facteur de forme moyen de 3 ou plus, qui représente une valeur moyenne de la (dimension longitudinale de la poudre de forme anisotrope)/- (dimension dans la direction latérale ou dans la direction de l'épaisseur).
2. Poudre A de forme anisotrope selon la revendication 1, dans laquelle le plan cristallin spécifique est un plan pseudo-cubique de type {100}, un plan pseudo-cubique de type {110} ou un plan pseudo-cubique de type {111}.

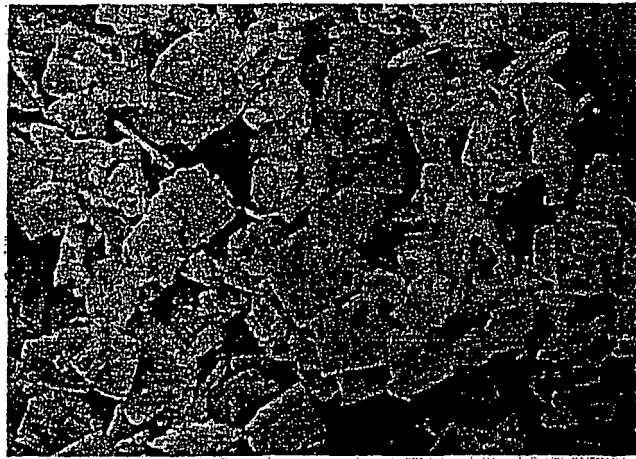

10μm

FIG. 1

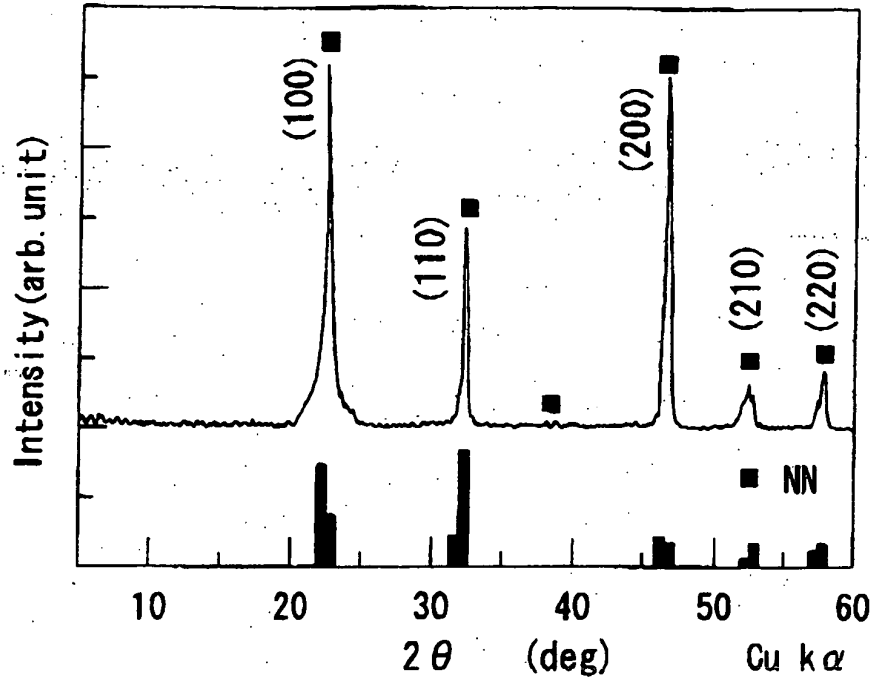

FIG. 2

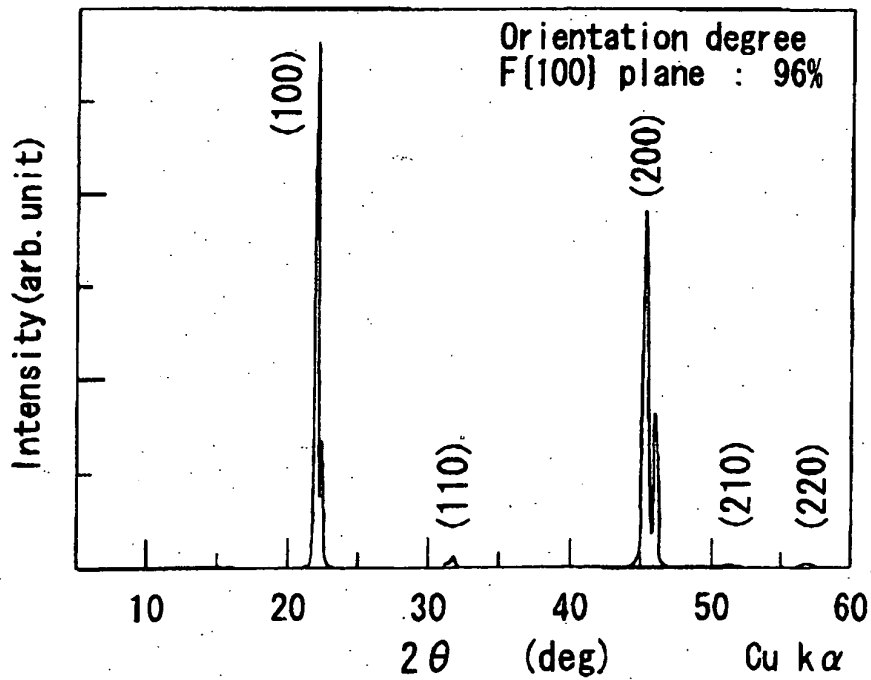

FIG. 3

REFERENCES CITED IN THE DESCRIPTION

This list of references cited by the applicant is for the reader's convenience only. It does not form part of the European patent document. Even though great care has been taken in compiling the references, errors or omissions cannot be excluded and the EPO disclaims all liability in this regard.

Patent documents cited in the description

- JP 11180769 A [0007]
- JP 2000272962 A [0008]
- JP 2000281443 A [0009]
- JP 2000313664 A [0010]
- JP 11060333 A [0011] [0017]