



US 20130236956A1

(19) **United States**

(12) **Patent Application Publication**

Otte et al.

(10) **Pub. No.: US 2013/0236956 A1**

(43) **Pub. Date: Sep. 12, 2013**

(54) **NUCLEIC ACID FRAGMENTS FROM A RIBOSOMAL PROTEIN PROMOTER FOR ENHANCING GENE EXPRESSION**

(75) Inventors: **Arie Pieter Otte**, Amersfoort (NL); **Femke Hoeksema**, Duivendrecht (NL); **John Antonious Verhees**, Wageningen (NL); **Henricus Johannes Maria Van Blokland**, Wijde Wormer (NL)

(73) Assignee: **CellaGenics B.V.**

(21) Appl. No.: **13/820,083**

(22) PCT Filed: **Aug. 31, 2011**

(86) PCT No.: **PCT/NL2011/050593**

§ 371 (c)(1),

(2), (4) Date: **May 13, 2013**

Related U.S. Application Data

(60) Provisional application No. 61/379,025, filed on Sep. 1, 2010.

Publication Classification

(51) **Int. Cl.**
C12N 15/113 (2006.01)
C12N 15/10 (2006.01)
(52) **U.S. Cl.**
CPC *C12N 15/113* (2013.01); *C12N 15/1086* (2013.01)
USPC **435/353**; 435/320.1; 435/419; 435/358; 435/366; 435/369; 435/352; 435/364; 435/354; 506/10; 536/24.1

(57) **ABSTRACT**

The present invention relates to nucleic acid fragments and constructs comprising genomic nucleotide sequences from the promoter region of a 60S ribosomal protein L32 gene (RPL32), for the production of a gene product of interest in a eukaryotic, preferably mammalian, host cell in the presence of a stringent selectable marker. The invention further relates to host cells comprising the nucleic acid constructs, to methods for generating the host cells and to methods for producing a gene product of interest using the host cells.

Fig 1

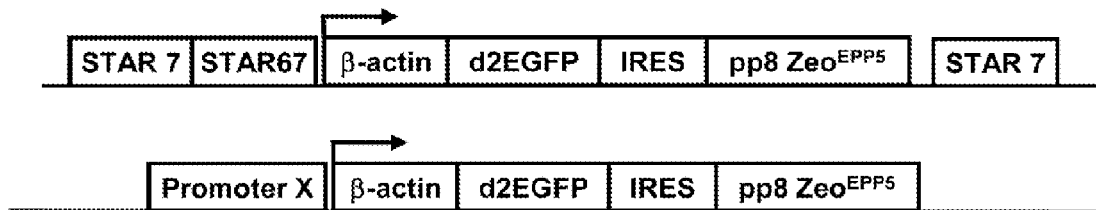

Number of stable Zeo^R colonies

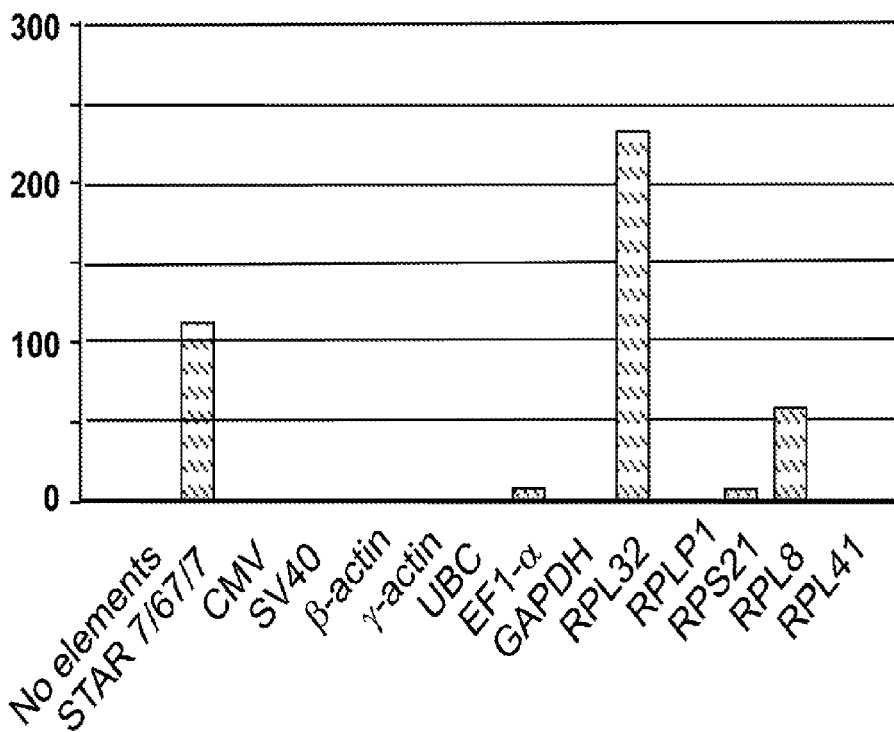

Fig 2

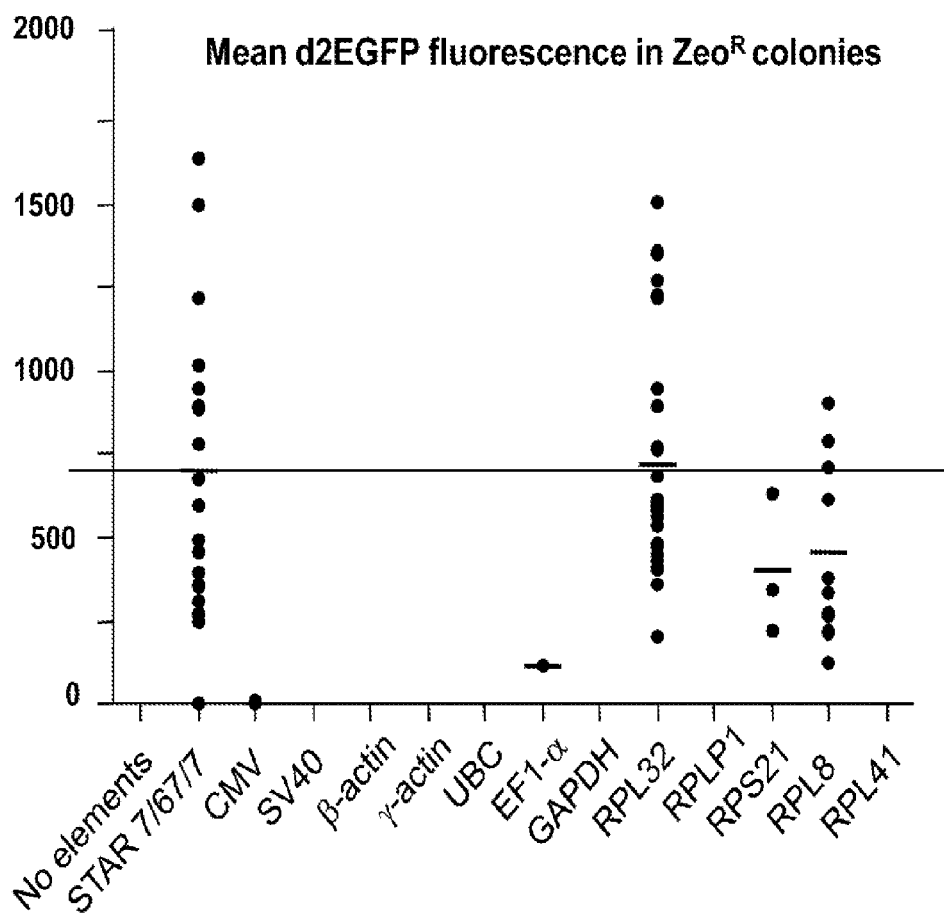
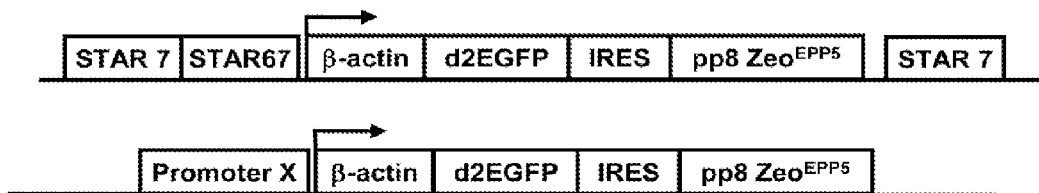
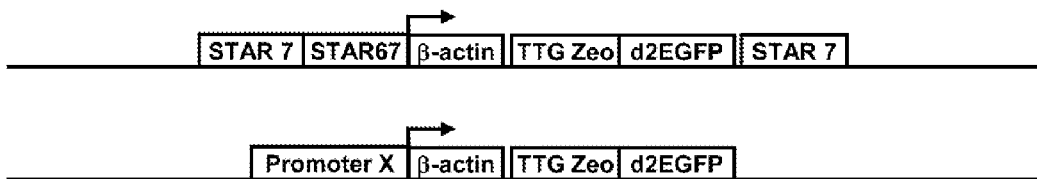

Fig 3



Number of stable Zeo^R colonies

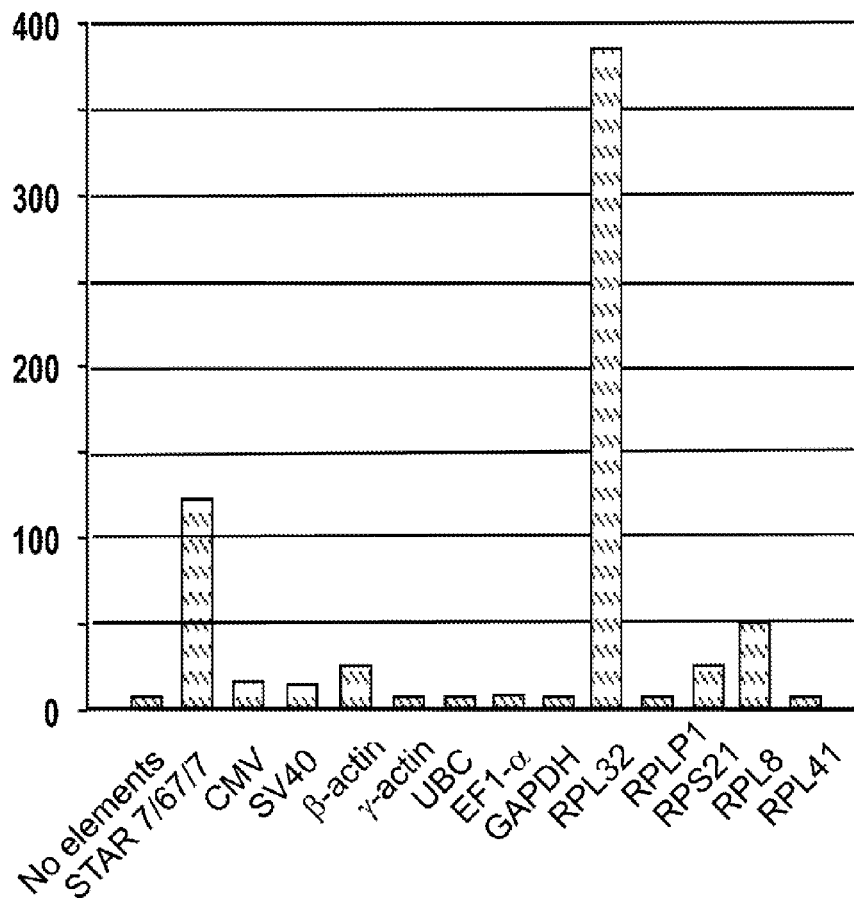

Fig 4

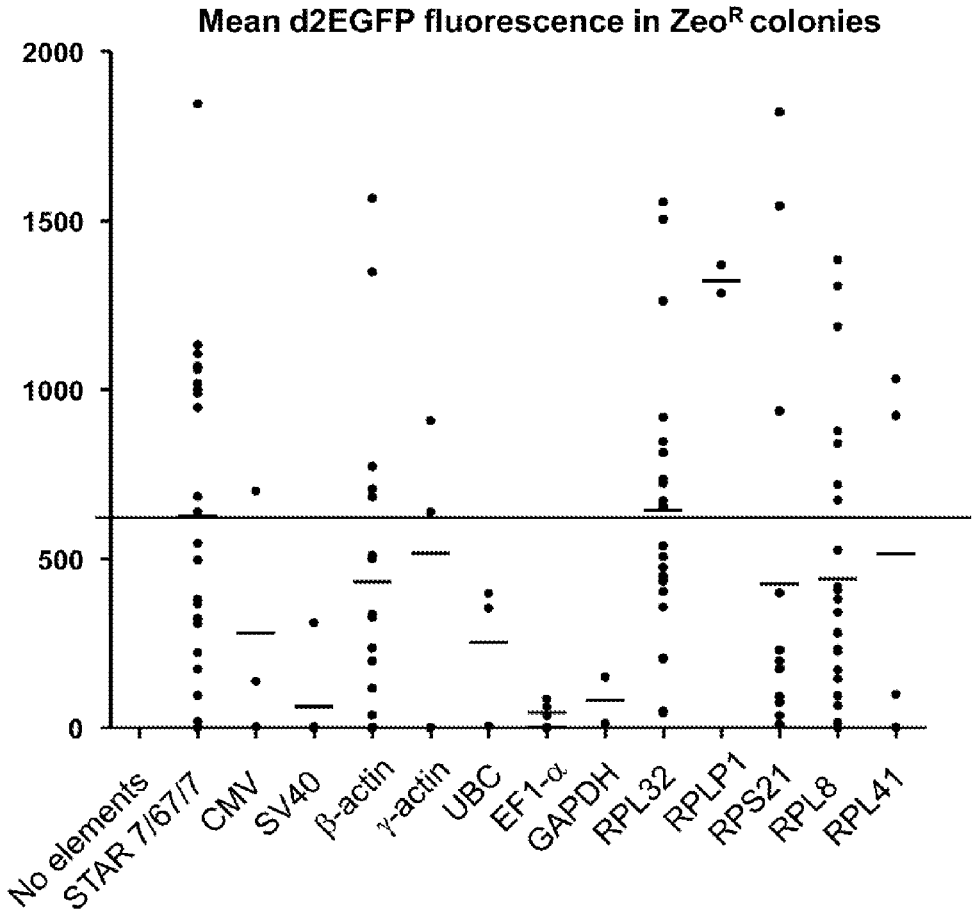
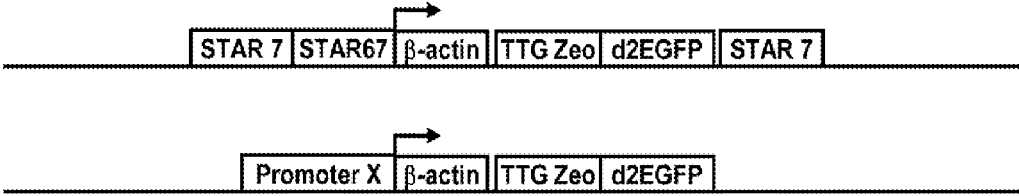

Fig 5

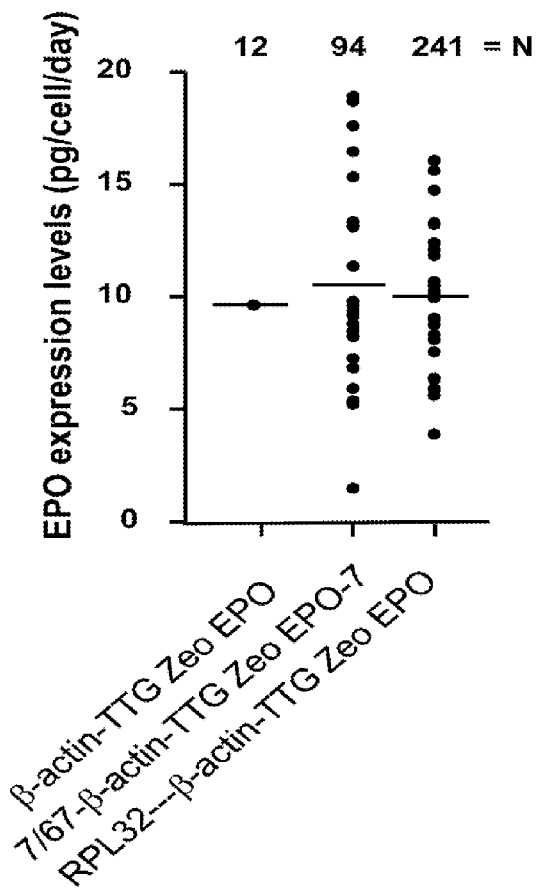
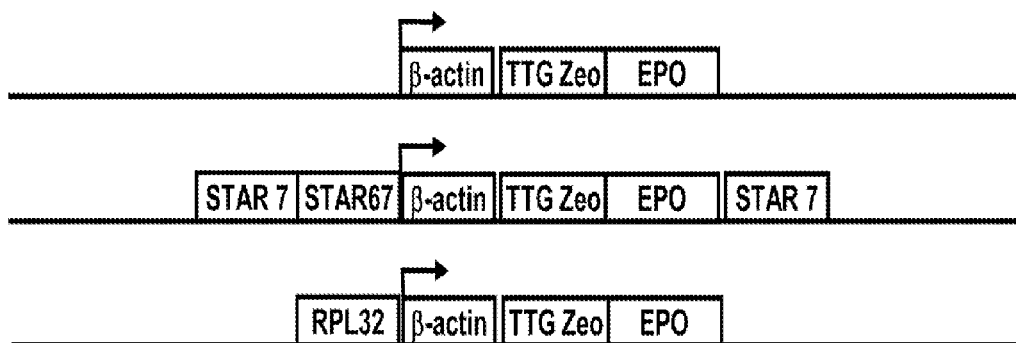

Fig 6

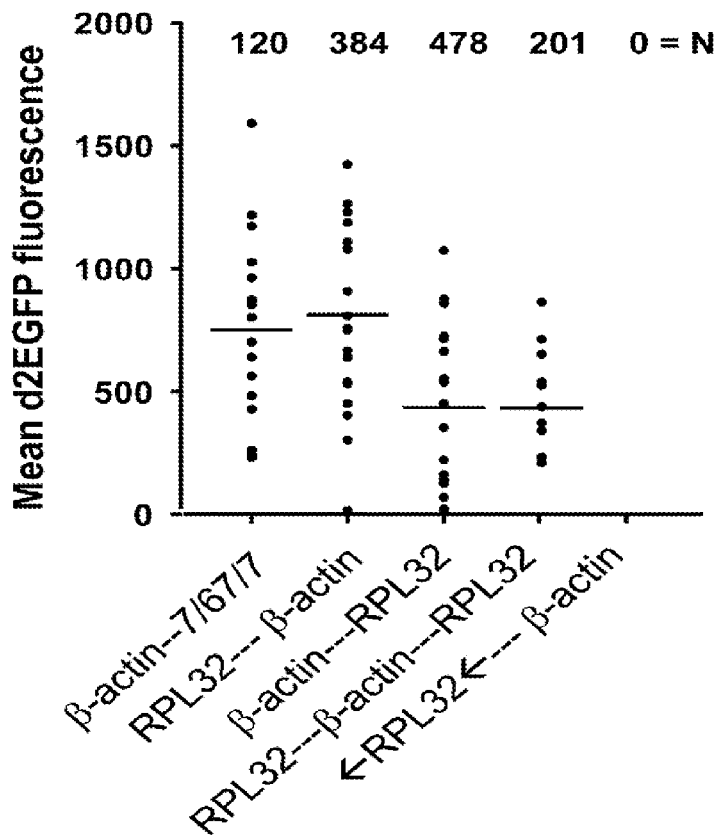
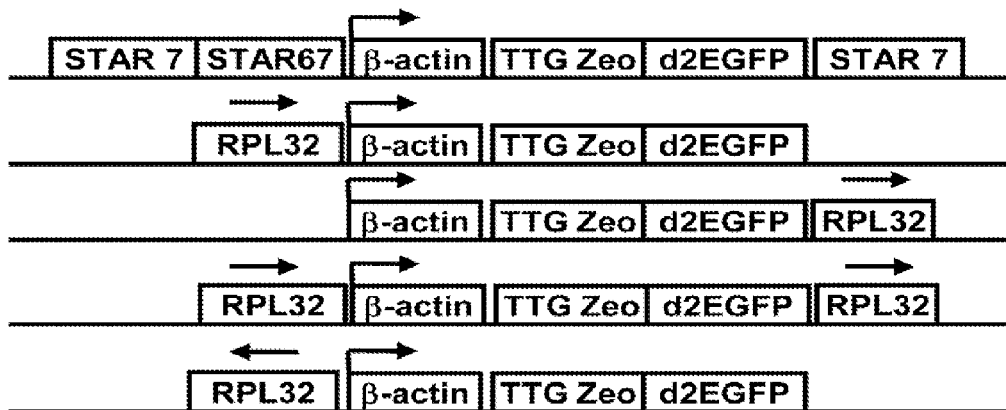

Fig 7

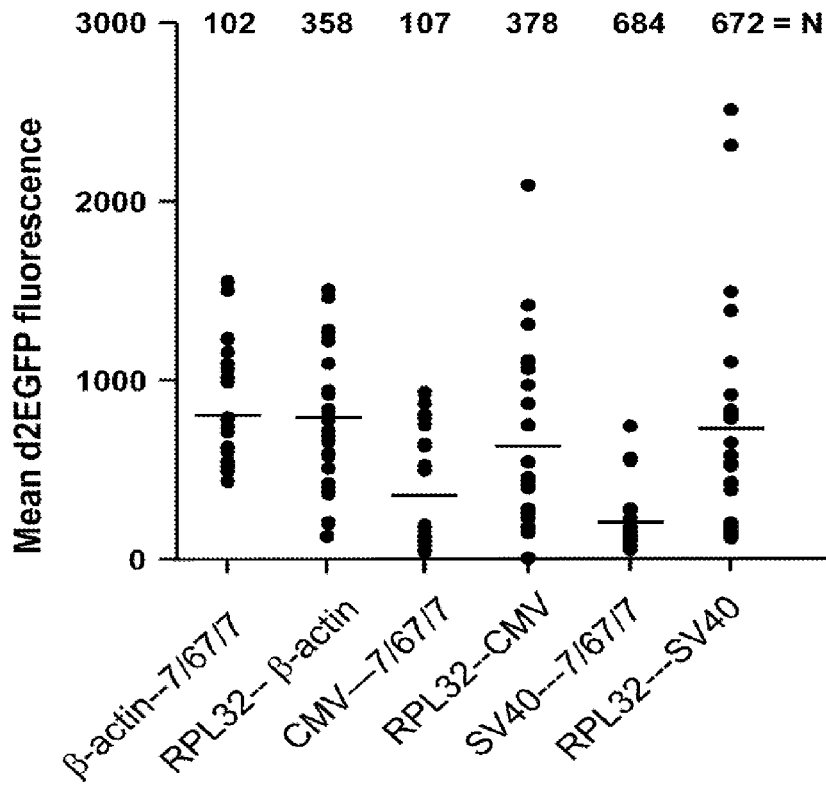
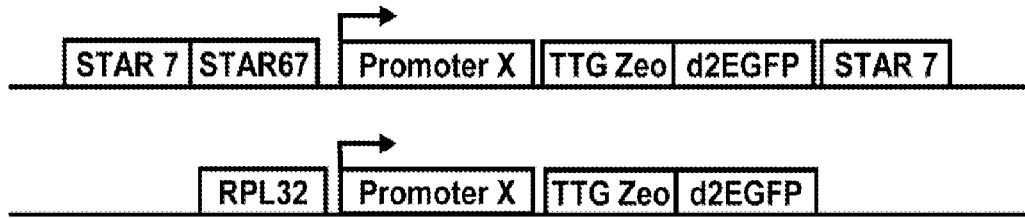

Fig 8a

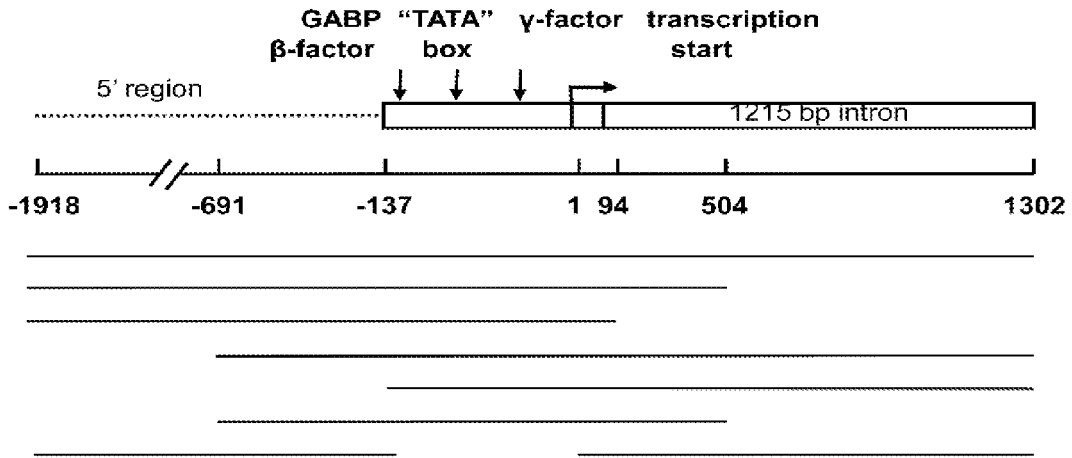

Fig 8b

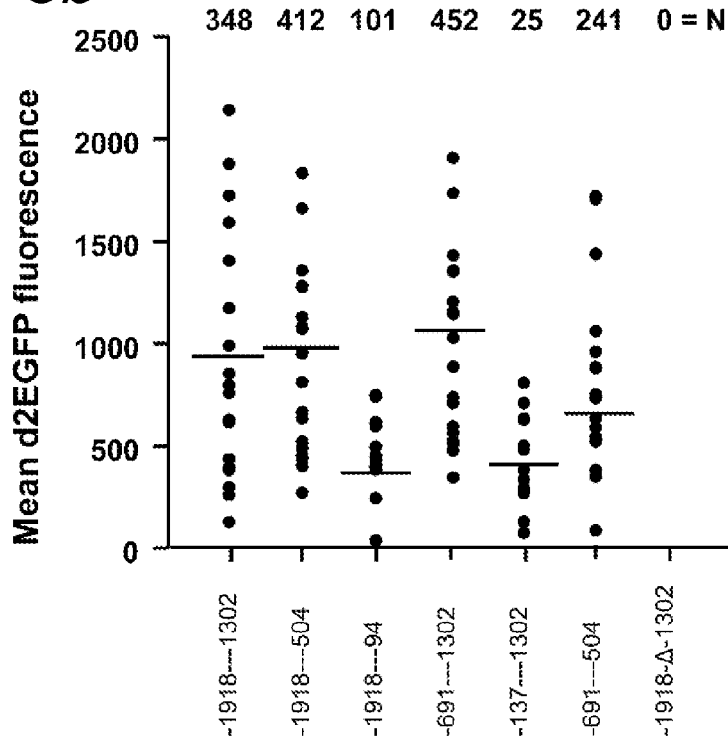

Fig 9

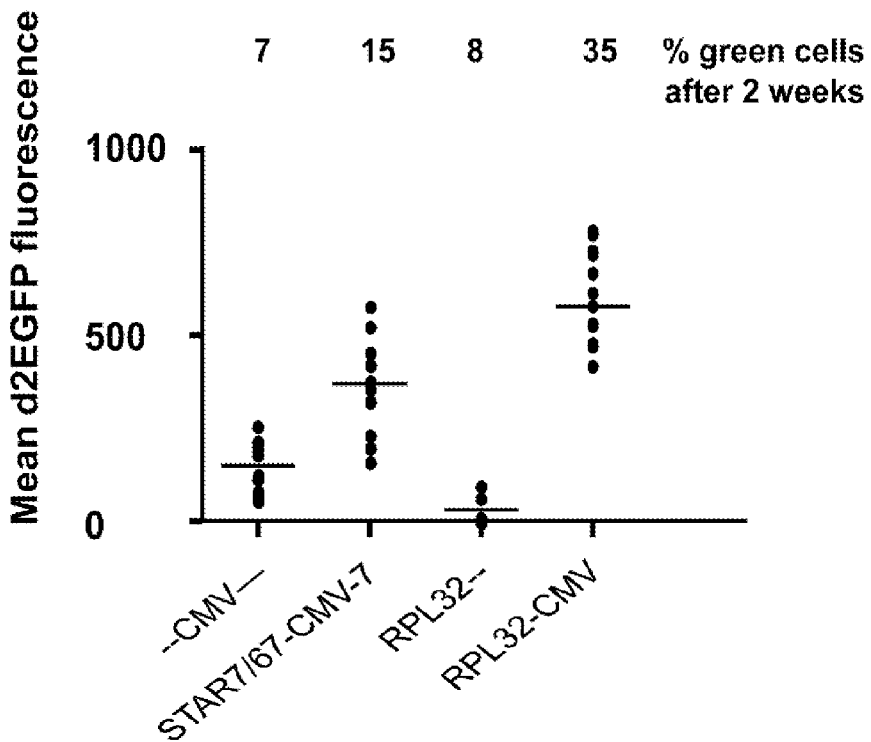
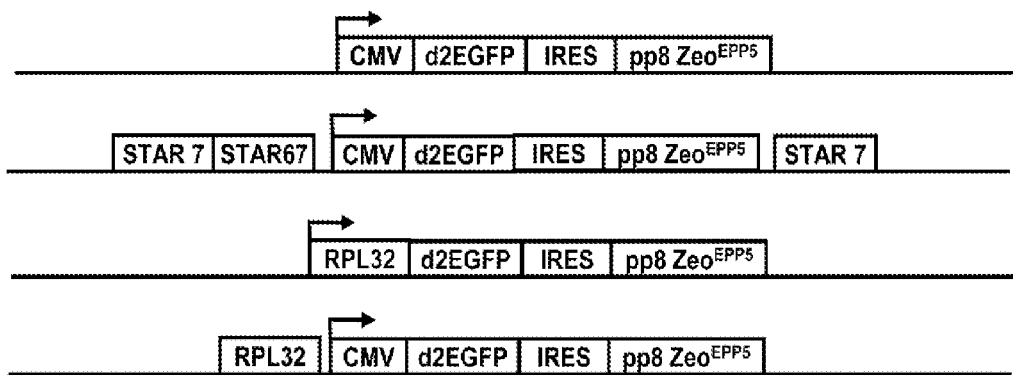
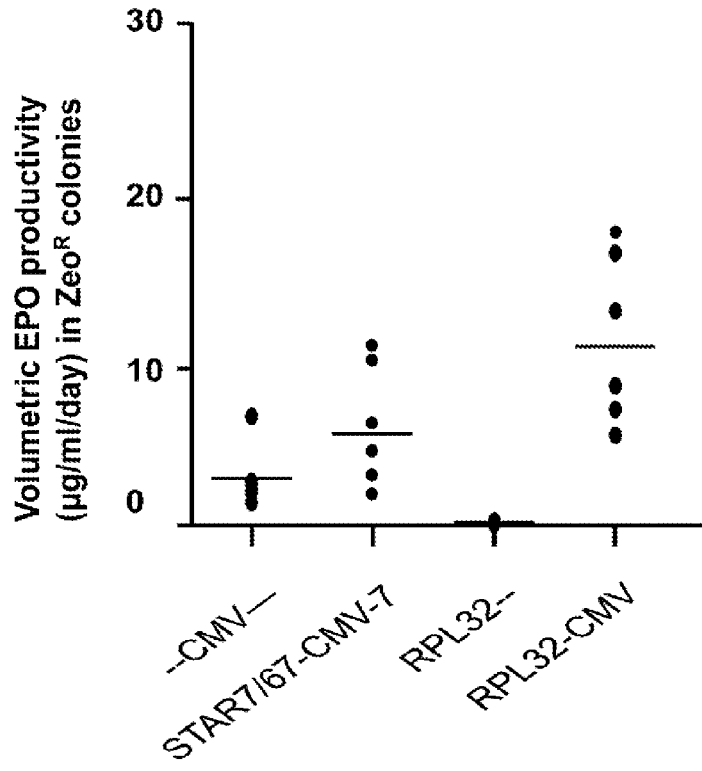
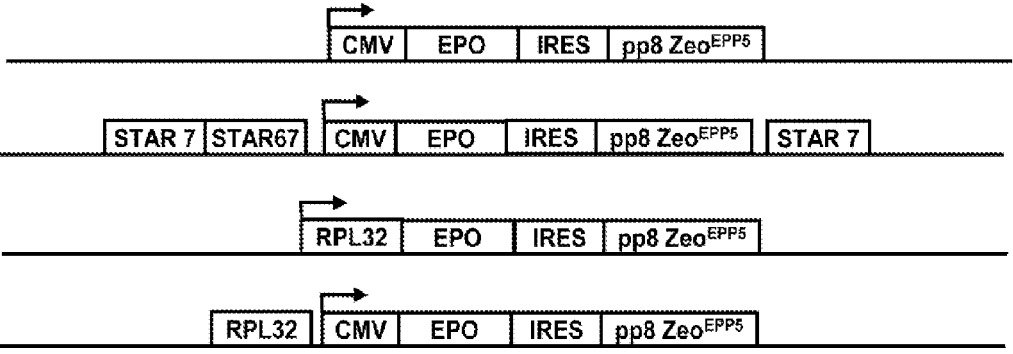

Fig 10



NUCLEIC ACID FRAGMENTS FROM A RIBOSOMAL PROTEIN PROMOTER FOR ENHANCING GENE EXPRESSION

FIELD OF THE INVENTION

[0001] The present invention relates to the field of molecular biology and biotechnology. More specifically the present invention relates to means and methods for improving the selection of host cells with high expression levels.

BACKGROUND OF THE INVENTION

[0002] Bioactive proteins are produced in various host cells, ranging from bacteria and yeast to mammalian cells. Mammalian cells as host cell are preferred when the protein requires certain posttranslational modifications, such as glycosylation to function properly. In general, proteins produced in mammalian cells are expressed from a so-called 'transgene' encoding the protein of interest. To ensure that the right, protein-producing cell is selected, the transgene coding for the gene of interest is coupled to a second transgene encoding a selectable marker that most often is placed on the same vector. A common problem is that the stringency of selection is often low, meaning that the cell has to make only very small amounts of selection protein in order to survive the toxic selective conditions. If only a limited expression of the selectable marker protein is required for selection of the cells, this also has implications for the expression levels of the transgenic protein. Low expression levels of selectable marker protein will usually be accompanied by low expression of the transgene protein. This is obviously an unwanted side effect of low selection stringency.

[0003] An improvement in selection stringency is seen with the Zeocin selection marker. This is because the Zeocin selection protein does not act as an enzyme but rather stoichiometrically binds two Zeocin selection molecules without further processing them. As a consequence, the cell must produce much more molecules of a stoichiometric selectable marker such the Zeocin selection protein as compared to an enzymatic selectable marker protein of which a single molecule is capable of catalysing inactivation many molecules of the selection agent. When coupled to a gene of interest, the higher stringency of the stoichiometric selectable marker usually results in higher levels of mRNA and/or expression of the gene product of interest.

[0004] Because stably transfected clones can only be selected for the expression levels of the selection marker and not for the expression level of the gene of interest, it is preferred that the expression of the gene of interest is directly linked to the expression level of the selection marker. One way of achieving this by placing an IRES (Internal Ribosome Entry Site) sequence between the gene of interest and the gene encoding the selection marker. This creates a single bicistronic mRNA from which both the gene product of interest and the selection protein are translated (Rees et al., 1996, *Biotechniques* 20: 102-110). A high level of expression of the selectable marker, e.g. by using a high stringency marker, is thereby directly coupled to a high level of expression of the gene product of interest. This is an accepted and often employed method procedure for selection of clones that express relatively high levels of the gene product of interest (see e.g. WO 03/106684, WO 2006/005718 and WO 2007/096399).

[0005] The stringency of selection can be further increased by using selectable markers that harbor mutations that attenuate but do not completely destroy the activity of the selection marker. Under the same selective conditions, higher levels of the impaired selection protein will be required as compared to the wild type selection protein. When coupled to the gene of interest through an IRES sequence, the higher mRNA levels of the impaired selection marker warrant that there will also be more mRNA of the gene of interest available for translation. (see e.g. WO 01/32901 and WO 2006/048459)

[0006] In another example of high selection stringency systems the translation initiation of the selection marker protein is severely impaired by using sub-optimal, non-ATG codons for initiation of translation of the selectable marker protein. These selection systems have been termed STAR-Select (Otte et al. (2007) *Biotechnol. Progr.* 23(4):801-807; WO 2006/048459 and WO 2007/096399).

[0007] Recently, the present inventors developed a novel stringent selection principle whereby translation initiation of the selection marker protein is severely impaired by placing a coding sequence for a short peptide immediately upstream of a selection marker, thereby requiring the ribosome to re-initiate translation at the translation initiation codon of the selectable marker protein (co-pending application PCT/NL2010/050367). In this system, the stringency of selection can be finely tuned by increasing the length of the short peptide: when the short peptide becomes longer, the translation machinery will have increasing difficulties to re-initiate at the translation initiation codon of the selectable marker protein. In combination with the Zeocin selectable marker protein this stringent selection system has been dubbed the "ppZeocin selection system" (pp=petite peptides).

[0008] However, one problem with the high-stringency selection systems is that the number of colonies obtained after transformation is significantly reduced, even down to a level that hardly any colonies are obtained. This problem has been addressed by the inclusion in expression vectors of expression enhancing sequences such as Locus Control Regions (LCR; Needham et al., 1995. *Protein Expr Purif* 6:124-131) or STARs (WO 03/004704; WO 03/106674; WO 03/106684; WO 2006/005718; WO 2006/048459 and WO 2007/096399). WO 2006/123097 discloses that also DNA fragments from the promoter region of the genes coding for the ribosomal proteins S3 and S11 (RPS3 and RPS11, respectively), when linked to an expression cassette comprising an heterologous promoter, are capable of increasing transcription from the heterologous promoter in the cassette.

[0009] There is however, still a need in the art for improved means and methods for high stringency selection of mammalian cells to achieve high production of colonies and/or high expression levels of gene products of interest. In particular, there is still a need for further improved DNA fragments that are capable of increasing expression of expression cassettes comprising highly stringent selectable markers.

DESCRIPTION OF THE INVENTION

Definitions

[0010] A "nucleic acid construct" is herein understood to mean a man-made nucleic acid molecule resulting from the use of recombinant DNA technology. A nucleic acid construct is a nucleic acid molecule, either single- or double-stranded, which has been modified to contain segments of nucleic acids, which are combined and juxtaposed in a man-

ner, which would not otherwise exist in nature. A nucleic acid construct usually is a “vector”, i.e. a nucleic acid molecule which is used to deliver exogenously created DNA into a host cell. Common types of vectors may be derived from naturally occurring plasmids, phages and viruses. Vectors usually comprise further genetic elements to facilitate their use in molecular cloning, such as e.g. selectable markers, multiple cloning sites and replication origins functional in one or more host cells and the like.

[0011] The term “expression” is typically used to refer to the production of a specific nucleic acid product (preferably a specific RNA product) or a specific protein or proteins, in a cell. In the case of RNA products, it refers to the process of transcription. In the case of proteins, it refers to the processes of transcription, translation and optionally post-translational modifications. In the case of secreted proteins, it refers to the processes of transcription, translation, and optionally post-translational modification (e.g., glycosylation, disulfide bond formation, etc.), followed by secretion. In the case of multimeric proteins, it optionally includes assembly of the multimeric structure from the polypeptide monomers.

[0012] One type of nucleic acid construct is an “expression construct” or “expression cassette” or “expression vector”. These terms refer to nucleotide sequences that are capable of effecting expression of a gene in host cells or host organisms compatible with such sequences. Expression constructs, expression cassettes or expression vectors typically include at least suitable transcription regulatory sequences and optionally, 3' transcription termination signals. Additional factors necessary or helpful in effecting expression may also be present, such as expression enhancer elements.

[0013] The term “monocistronic gene” is defined as a gene capable of providing a RNA molecule that encodes one gene product. A “multicistronic transcription unit”, also referred to as multicistronic gene, is defined as a gene capable of providing an RNA molecule that encodes at least two gene products. The term “bicistronic gene”, also referred to as “dicistronic gene”, is defined as a gene capable of providing a RNA molecule that encodes two gene products. A bicistronic gene is therefore encompassed within the definition of a multicistronic gene.

[0014] The term peptide herein refers to any molecule comprising a chain of amino acids that are linked in peptide bonds. The term peptide thus includes oligopeptides, polypeptides and proteins, including multimeric proteins, without reference to a specific mode of action, size, 3-dimensional structure or origin. A “polypeptide” as used herein usually comprises at least five amino acids linked by peptide bonds. The terms “protein” or “polypeptide” are used interchangeably. A “fragment” or “portion” of a protein may thus still be referred to as a “protein”. An “isolated protein” is used to refer to a protein which is no longer in its natural environment, for example in vitro or in a recombinant (fungal or plant) host cell. The term peptide also includes post-translation modifications of peptides, e.g. glycosylations, acetylations, phosphorylations, and the like. A “gene product” of interest or a “transcription unit” as used in the present invention can comprise chromosomal DNA, cDNA, artificial DNA, combinations thereof, and the like. A “gene product of interest” can be any gene product, such as for example a protein, a RNAi, shRNA and the like. Non-limiting examples of a protein of interest are enzymes, immunoglobulin chains, therapeutic

proteins like anti-cancer proteins or diagnostic proteins. Transcription units comprising several cistrons are transcribed as a single mRNA.

[0015] As used herein, the term “operably linked” refers to a linkage of polynucleotide (or polypeptide) elements in a functional relationship. A nucleic acid is “operably linked” when it is placed into a functional relationship with another nucleic acid sequence. For instance, a transcription regulatory sequence is operably linked to a coding sequence if it affects the transcription of the coding sequence. Operably linked means that the DNA sequences being linked are typically contiguous and, where necessary to join two protein encoding regions, contiguous and in reading frame.

[0016] “Expression control sequence” refers to a nucleic acid sequence that regulates the expression of a nucleotide sequence to which it is operably linked. An expression control sequence is “operably linked” to a nucleotide sequence when the expression control sequence controls and regulates the transcription and/or the translation of the nucleotide sequence. Thus, an expression control sequence can include promoters, enhancers, internal ribosome entry sites (IRES), transcription terminators, a start codon in front of a protein-encoding gene, splicing signal for introns, and stop codons. The term “expression control sequence” is intended to include, at a minimum, a sequence whose presence is designed to influence expression, and can also include additional advantageous components. For example, leader sequences and fusion partner sequences are expression control sequences. The term can also include the design of the nucleic acid sequence such that undesirable, potential initiation codons in and out of frame, are removed from the sequence. It can also include the design of the nucleic acid sequence such that undesirable potential splice sites are removed. It includes sequences or polyadenylation sequences (pA) which direct the addition of a polyA tail, i.e., a string of adenine residues at the 3'-end of a mRNA, sequences referred to as polyA sequences. It also can be designed to enhance mRNA stability. Expression control sequences which affect the transcription and translation stability, e.g., promoters, as well as sequences which effect the translation, e.g., Kozak sequences, are known in eukaryotic (host) cells.

[0017] As used herein, the term “promoter” or “transcription regulatory sequence” refers to a nucleic acid fragment that functions to control the transcription of one or more coding sequences, and is located upstream with respect to the direction of transcription of the transcription initiation site of the coding sequence, and is structurally identified by the presence of a binding site for DNA-dependent RNA polymerase, transcription initiation sites and any other DNA sequences, including, but not limited to transcription factor binding sites, repressor and activator protein binding sites, and any other sequences of nucleotides known to one of skill in the art to act directly or indirectly to regulate the amount of transcription from the promoter. A “constitutive” promoter is a promoter that is active in most tissues under most physiological and developmental conditions. An “inducible” promoter is a promoter that is physiologically or developmentally regulated, e.g. by the application of a chemical inducer. A “tissue specific” promoter is only active in specific types of tissues or cells.

[0018] As used herein, an “internal ribosome entry site” or “IRES” refers to an element that promotes direct internal ribosome entry to the translation initiation codon (also known as start codon) of a cistron (a protein encoding region),

thereby leading to the cap-independent translation of the gene. See, e.g., Jackson R J, Howe M T, Kaminski A (1990) *Trends Biochem Sci* 15 (12): 477-83 and Jackson R J and Kaminski, A. (1995) *RNA* 1 (10): 985-1000. The present invention encompasses the use of any cap-independent translation initiation sequence, in particular any IRES element that is able to promote direct internal ribosome entry to the initiation codon of a cistron. "Under translational control of an IRES" as used herein means that translation is associated with the IRES and proceeds in a cap-independent manner. As used herein, the term "IRES" encompasses functional variations of IRES sequences as long as the variation is able to promote direct internal ribosome entry to the initiation codon of a cistron.

[0019] As used herein, "cistron" refers to a segment of a polynucleotide sequence (DNA) that contains all the information for production of single polypeptide chain.

[0020] Sequence identity is herein defined as a relationship between two or more amino acid (polypeptide or protein) sequences or two or more nucleic acid (polynucleotide) sequences, as determined by comparing the sequences. In the art, "identity" also means the degree of sequence relatedness between amino acid or nucleic acid sequences, as the case may be, as determined by the match between strings of such sequences. "Similarity" between two amino acid sequences is determined by comparing the amino acid sequence and its conserved amino acid substitutes of one polypeptide to the sequence of a second polypeptide. "Identity" and "similarity" can be readily calculated by known methods. The terms "sequence identity" or "sequence similarity" means that two (poly)peptide or two nucleotide sequences, when optimally aligned, preferably over the entire length (of at least the shortest sequence in the comparison) and maximizing the number of matches and minimizes the number of gaps such as by the programs ClustalW (1.83), GAP or BESTFIT using default parameters, share at least a certain percentage of sequence identity as defined elsewhere herein. GAP uses the Needleman and Wunsch global alignment algorithm to align two sequences over their entire length, maximizing the number of matches and minimizes the number of gaps. Generally, the GAP default parameters are used, with a gap creation penalty=50 (nucleotides)/8 (proteins) and gap extension penalty=3 (nucleotides)/2 (proteins). For nucleotides the default scoring matrix used is nws gapdna and for proteins the default scoring matrix is Blosum62 (Henikoff & Henikoff, 1992, *PNAS* 89, 915-919). A preferred multiple alignment program for aligning protein sequences of the invention is ClustalW (1.83) using a blosum matrix and default settings (Gap opening penalty: 10; Gap extension penalty: 0.05). Sequence alignments and scores for percentage sequence identity may be determined using computer programs, such as the GCG Wisconsin Package, Version 10.3, available from Accelrys Inc., 9685 Scranton Road, San Diego, Calif. 92121-3752 USA, or using open source software, such as the program "needle" (using the global Needleman Wunsch algorithm) or "water" (using the local Smith Waterman algorithm) in Emboss WIN version 2.10.0, using the same parameters as for GAP above, or using the default settings (both for 'needle' and for 'water' and both for protein and for DNA alignments, the default Gap opening penalty is 10.0 and the default gap extension penalty is 0.5; default scoring matrices are Blosum62 for proteins and DNAFull for DNA). When sequences have a substantially different overall lengths, local alignments, such as those using the Smith Waterman algorithm, are

preferred. Alternatively percentage similarity or identity may be determined by searching against public databases, using algorithms such as FASTA, BLAST, etc.

[0021] Nucleotide sequences encoding a nucleic acid sequence of the invention may also be defined by their capability to hybridise with the specific nucleotide sequences disclosed herein or parts thereof, under moderate, or preferably under stringent hybridization conditions. Stringent hybridization conditions are herein defined as conditions that allow a nucleic acid sequence of at least about 25, preferably about 50 nucleotides, 75 or 100 and most preferably of about 200 or more nucleotides, to hybridise at a temperature of about 65° C. in a solution comprising about 1 M salt, preferably 6×SSC or any other solution having a comparable ionic strength, and washing at 65° C. in a solution comprising about 0.1 M salt, or less, preferably 0.2×SSC or any other solution having a comparable ionic strength. Preferably, the hybridization is performed overnight, i.e. at least for 10 hours and preferably washing is performed for at least one hour with at least two changes of the washing solution. These conditions will usually allow the specific hybridization of sequences having about 90% or more sequence identity.

[0022] Moderate conditions are herein defined as conditions that allow a nucleic acid sequences of at least 50 nucleotides, preferably of about 200 or more nucleotides, to hybridise at a temperature of about 45° C. in a solution comprising about 1 M salt, preferably 6×SSC or any other solution having a comparable ionic strength, and washing at room temperature in a solution comprising about 1 M salt, preferably 6×SSC or any other solution having a comparable ionic strength. Preferably, the hybridization is performed overnight, i.e. at least for 10 hours, and preferably washing is performed for at least one hour with at least two changes of the washing solution. These conditions will usually allow the specific hybridization of sequences having up to 50% sequence identity. The person skilled in the art will be able to modify these hybridization conditions in order to specifically identify sequences varying in identity between 50% and 90%.

[0023] The adaptiveness of a nucleotide sequence encoding a gene product of interest to the codon usage of a host cell may be expressed as codon adaptation index (CAI). The codon adaptation index is herein defined as a measurement of the relative adaptiveness of the codon usage of a gene towards the codon usage of highly expressed genes in a particular host cell or organism. The relative adaptiveness (w) of each codon is the ratio of the usage of each codon, to that of the most abundant codon for the same amino acid. The CAI index is defined as the geometric mean of these relative adaptiveness values. Non-synonymous codons and termination codons (dependent on genetic code) are excluded. CAI values range from 0 to 1, with higher values indicating a higher proportion of the most abundant codons (see Sharp and Li, 1987, *Nucleic Acids Research* 15: 1281-1295; also see: Jansen et al., 2003, *Nucleic Acids Res.* 31(8):2242-51).

[0024] A preferred nucleic acid according to the invention is a nucleic acid construct, wherein the nucleotide sequence encoding the gene product of interest is operably linked to a promoter and optionally other regulatory elements such as e.g. terminators, enhancers, polyadenylation signals, signal sequences for secretion and the like. Such nucleic acid constructs are particularly useful for the production of the gene product of interest using recombinant techniques in which a nucleotide sequence encoding the gene product of interest is expressed in suitable host cells such as described in Ausubel

et al., "Current Protocols in Molecular Biology", Greene Publishing and Wiley-Interscience, New York (1987) and in Sambrook and Russell (2001) "Molecular Cloning: A Laboratory Manual (3rd edition), Cold Spring Harbor Laboratory, Cold Spring Harbor Laboratory Press, New York). As used herein, the term "operably linked" refers to a linkage of polynucleotide elements in a functional relationship. A nucleic acid is "operably linked" when it is placed into a functional relationship with another nucleic acid sequence. For instance, a promoter or enhancer is operably linked to a coding sequence if it affects the transcription of the coding sequence. Operably linked means that the DNA sequences being linked are typically contiguous and, where necessary to join two protein coding regions, contiguous and in reading frame.

DETAILED DESCRIPTION OF THE INVENTION

[0025] The present inventors found that particular sequences of the promoter region of the ribosomal protein L32 genes (also known as 60S ribosomal protein L32; PP9932; RPL32) (SEQ ID NO:1) and parts thereof as further defined herein, when placed in an expression vector (comprising, operably linked, a promoter, a nucleotide sequence encoding a selectable marker functional in a eukaryotic host cell and optionally an open reading frame encoding a gene product of interest) are capable of increasing the number of colonies that are formed under selection conditions, preferably stringent selection conditions, as compared to the same expression vector without these particular sequences under stringent selection conditions, and preferably also as compared to the same expression vector without the RPL32 sequences under stringent selection conditions, but flanked by STAR 6/67/7 elements as described in WO 2006/048459 and WO 2007/096399.

[0026] RPL32 encodes a ribosomal protein that is a component of the 60S subunit. The protein belongs to the L32E family of ribosomal proteins and is located in the cytoplasm. The RPL32 gene itself as well as its promoter region are well conserved in chimpanzee, dog, cow, mouse, rat, zebrafish, *Drosophila*, mosquito, *Caenorhabditis elegans*, *Saccharomyces cerevisiae*, *Arabidopsis thaliana*, rice and *Plasmodium falciparum*.

[0027] A nucleic acid construct according to the invention, i.e. an expression construct comprising sequences from an RPL32 promoter region, can be used to select cells, preferably eukaryotic cells, more preferably plant cells or mammalian cells, that have high expression levels of a gene product of interest (as compared to a control that does not have the nucleotide sequence of the invention) and/or that result in a high number of stable colonies (as compared to a control that does not have the nucleotide sequence of the invention), by selecting for the expression of the selectable marker. Subsequently or simultaneously, one or more of the selected cell(s) can be identified, and further used for expression of high levels of the gene product of interest.

[0028] The present invention is based on an impaired efficiency of expression of a selectable marker. Expression of a selectable marker can be detected using routine methods known to the person skilled in the art, e.g. by determining the number of surviving colonies after a normal selection period. As is well known to the person skilled in the art there are a number of parameters that indicate the expression level of a selection marker polypeptide such as, the maximum concentration of selection agent to which cells are still resistant, number of surviving colonies at a given concentration,

growth speed (doubling time) of the cells in the presence of selection agent, combinations of the above, and the like. By using the present invention, cells can be identified that have high levels of expression of the selectable marker and/or that provide a high number of colonies of cells.

[0029] In a first aspect, the present invention relates to a nucleic acid fragment comprising or consisting of a nucleotide sequence having at least 80, 85, 87, 90, 91, 92, 93, 94, 95, 96, 97, 98 or 99% sequence identity (preferably, over its entire length) with a nucleotide sequence, which, i) comprises at least 1001, 1187, 1195, 1250, 1500, 1750, 2000, 2500, 3000 or all of the contiguous nucleotides from SEQ ID NO:1; and, ii) includes nucleotide residues 1782 to 1921 of SEQ ID NO:1 (position 1921 in SEQ ID NO:1 being the transcription start site). Preferably, the nucleic acid fragment, when directly flanking an expression cassette having the nucleotide sequence of SEQ ID NO: 2 upstream of the expression cassette, produces at least 50, 75, 90, 100, 101, 110, 125 or 150% of number of colonies obtained with the same expression cassette when flanked with STARs 7 and 67 upstream of the expression cassette and STAR 7 downstream of the expression cassette (SEQ ID NO: 3), when tested under the conditions of Example 1.

[0030] Preferably, the nucleic acid fragment is a fragment comprising or consisting of a nucleotide sequence having at least 80, 85, 87, 90, 91, 92, 93, 94, 95, 96, 97, 98 or 99% sequence identity (preferably, over its entire length) with a nucleotide sequence, which, i) comprises at least 1187, 1195, 1250, 1500, 1750, 2000, 2500, 3000 or all of the contiguous nucleotides from SEQ ID NO:1 and ii), includes nucleotide residues 1236 to 2423 of SEQ ID NO:1 and which fragment otherwise is as defined above. More preferably, the nucleic acid fragment is a fragment comprising or consisting of a nucleotide sequence having at least 80, 85, 87, 90, 91, 92, 93, 94, 95, 96, 97, 98 or 99% sequence identity (preferably, over its entire length) with a nucleotide sequence, which, i) comprises at least 1750, 2000, 2500, 3000 or all of the contiguous nucleotides from SEQ ID NO:1 and ii), includes nucleotide residues 1236 to 3220 or nucleotide residues 1 to 2423 of SEQ ID NO:1; and which fragment otherwise is as defined above. Most preferably, the nucleic acid fragment is a fragment selected from the group consisting of nucleic acid fragments having at least 80, 85, 87, 90, 91, 92, 93, 94, 95, 96, 97, 98 or 99% sequence identity (preferably, over its entire length) with a nucleotide sequence comprising or consisting of nucleotide residues 1236 to 2423, 1782 to 3220, 1236 to 3220, 1 to 2013, 1 to 2423, or 1 to 3220 of SEQ ID NO:1.

[0031] The nucleic acid fragment preferably is an isolated nucleic acid fragment, which is understood to mean a fragment isolated or purified from its natural environment. Preferably, the nucleic acid fragment is from a mammalian genome, more preferably from a primate or rodent genome, and most preferably the nucleic acid fragment is from a human, mouse, rat, hamster, bovine, chicken, dog, cavia, pig or rabbit genome. A preferred nucleic acid fragment is from SEQ ID NO: 1. In a preferred embodiment, the nucleic acid fragment has a length of less than 30,000 nucleotide residues, more preferably less than 20,000, 10,000, 5000, 4500, 3750, 3600, 3500, 3000, 2750, 2500, 2000, 1750 or 1500 nucleotide residues.

[0032] In a second aspect the invention relates to a nucleic acid construct comprising a nucleic acid fragment as defined above, wherein the fragment is linked to at least one nucleotide that does not naturally occur immediately adjacent to

the fragment in the genome from which the fragment is derived. Preferably the nucleic acid construct comprises more than one non-naturally occurring nucleotide attached to the fragment, such as e.g. a stretch of nucleotides comprising one or more restriction sites or adapter sequences that are complementary to PCR primers.

[0033] More preferably, in the nucleic acid construct comprising a nucleic acid fragment as defined above, the fragment is linked to an expression cassette. The expression cassette preferably comprises at least a promoter operably linked to a nucleotide sequence encoding a gene product of interest. The promoter may be a promoter as defined below. The expression cassette may further comprise a nucleotide sequence encoding a selectable marker functional in a eukaryotic host cell e.g. as described below.

[0034] A nucleic acid fragment according to the invention functions “in cis”. Hence, it is preferred that in the nucleic acid construct, a nucleic acid fragment of the invention is present within 5 kb, more preferably within 2 kb, still more preferably within 1 kb, most preferably within 500 bp from the expression cassette or more preferably from the most 5' promoter in the expression cassette (preferably, when present upstream of the cassette). If a nucleic acid fragment of the invention is present downstream of the expression cassette in the construct, the nucleic acid fragment of the invention is present within 5 kb, more preferably within 2 kb, still more preferably within 1 kb, most preferably within 500 bp from the expression cassette or more preferably from the most 3' transcription terminator sequence and/or poly-adenylation site in the expression cassette. Thus, a nucleic acid construct may comprise a nucleic acid fragment of the invention either downstream or upstream of an expression cassette. Alternatively, a nucleic acid construct may comprise a nucleic acid fragment of the invention both downstream and upstream of the expression cassette. In the nucleic acid construct the nucleic acid fragments according to the invention that are present up- and downstream of the expression cassette may be independently selected from the nucleic acid fragments as defined above. Thus, in the nucleic acid construct, the nucleic acid fragment upstream of the expression cassette may be different from the nucleic acid fragment downstream of the expression cassette. Alternatively, in the nucleic acid construct, the nucleic acid fragments up- and downstream of the expression cassette may be (essentially) identical.

[0035] Furthermore, in the nucleic acid construct it is preferred that the one or more nucleic acid fragments according to the invention are linked to the expression cassette in an orientation so that transcription from the promoters in the fragments is in the same direction as transcription from the promoter in the expression cassette.

[0036] A “expression cassette” as used herein is a nucleotide sequence comprises at least a promoter functionally linked to a nucleotide sequence encoding a gene product of interest, of which expression is desired. Preferably, the expression cassette further contains transcription termination and polyadenylation sequences. Other regulatory sequences such as enhancers may also be included in the expression cassette. In addition to the nucleotide sequence encoding a gene product of interest, the expression cassette preferably also comprises a nucleotide sequence encoding a selectable marker for selection of host cells comprising the expression cassette. In a preferred embodiment, the nucleotide sequence encoding the gene product of interest and the nucleotide sequence encoding a selectable marker are part of the same

(multicistronic) transcription unit in the expression cassette. Hence, the invention provides for an expression cassette preferably comprising in a 5' to 3' direction, and operably linked: a) 5'-a promoter—a nucleotide sequence encoding a selectable marker—an open reading frame encoding a gene product of interest—optionally, transcription termination and/or polyadenylation sequences—3', or b) 5'-a promoter—an open reading frame encoding a gene product of interest—a nucleotide sequence encoding a selectable marker—optionally, transcription termination and/or polyadenylation sequences—3'. The promoter, as well as the other regulatory sequences, must be capable of functioning in the eukaryotic host cell in question, i.e. they must be capable of driving transcription of the gene product of interest and the selectable marker. The promoter is thus operably linked to the transcription unit(s) comprising the selectable marker and the open reading frame encoding a gene product of interest. The expression cassette may optionally further contain other elements known in the art, e.g. splice sites to comprise introns, and the like. In some embodiments, an intron is present behind the promoter and before the sequence encoding an open reading frame.

[0037] In other embodiments, an IRES may be present in the transcription unit that contains the selectable marker coding sequence and the sequence encoding the gene product of interest, which IRES may be present in between the open reading frames of the selectable marker and the gene product of interest. Internal ribosome binding site (IRES) elements are known from viral and mammalian genes (Martinez-Salas, 1999, *Curr Opin Biotechnol* 10: 458-464), and have also been identified in screens of small synthetic oligonucleotides (Venkatesan & Dasgupta, 2001 *Mol Cell Biol* 21: 2826-2837). The IRES from the encephalomyocarditis virus has been analyzed in detail (Mizuguchi et al., 2000, *Mol Ther* 1: 376-382). An IRES is an element encoded in DNA that results in a structure in the transcribed RNA at which eukaryotic ribosomes can bind and initiate translation. An IRES permits two or more proteins to be produced from a single RNA molecule (the first protein is translated by ribosomes that bind the RNA at the cap structure of its 5' terminus, (Martinez-Salas, 1999, *supra*). Thus, the invention provides an expression cassette preferably comprising in a 5' to 3' direction: 5'-a promoter—an open reading frame encoding a gene product of interest—an IRES—a selectable marker—optionally, transcription termination and/or polyadenylation sequences—3' or 5'-promoter—a selectable marker—an IRES—an open reading frame encoding a gene product of interest—optionally, transcription termination and/or polyadenylation sequences—3'. A promoter to be applied in the expression cassettes comprised in the nucleic acid constructs of the invention preferably is functional in a eukaryotic host cell, more preferably, the promoter is functional in a plant or animal host cell, still more preferably the promoter is functional in a vertebrate host cell and most preferably in a mammalian host cell, for initiating transcription of the transcription unit. Promoters can be constitutive or regulated, and can be obtained from various sources, including viruses, prokaryotic, or eukaryotic sources, or artificially designed. Expression of nucleic acids of interest may be from the natural promoter or derivative thereof or from an entirely heterologous promoter (Kaufman, 2000, *Mol. Biotechnol* 16: 151-160). According to the present invention, strong promoters that give high transcription levels in the eukaryotic cells of choice are preferred. Some well-known and frequently used strong promoters for expression

in eukaryotic cells comprise promoters derived from viruses, such as adenovirus, e.g. the E1A promoter, promoters derived from cytomegalovirus (CMV), such as the CMV immediate early (IE) promoter (referred to herein as the CMV promoter) (obtainable e.g. from pcDNA, Invitrogen), promoters derived from Simian Virus 40 (SV40) (Das et al, 1985, *Prog Nucleic Acid Res Mol Biol.* 32: 217-36), and the like. Suitable strong promoters can also be derived from eukaryotic cells, such as methallothionein (MT) promoters, an elongation factor (EF-1 α) promoter, an ubiquitin C or UB6 promoter (Gill et al., 2001, *Gene Therapy* 8: 1539-1546; Schorpp et al, 1996, *Nucleic Acids Res* 24: 1787-8), an actin promoter such as a β -actin promoter, e.g. a hamster or human β -actin promoter (SEQ IDNO: 10), an immunoglobulin promoter, a heat shock promoter and the like. Testing for promoter function and strength of a promoter is a matter of routine for a person skilled in the art, and in general may for instance encompass cloning a reporter gene such as lacZ, luciferase, GFP, etc. behind the promoter sequence, and test for expression of the reporter gene. Of course, promoters may be altered by deletion, addition, mutation of sequences therein, and tested for functionality, to find new, attenuated, or improved promoter sequences. Preferred promoters for use in the present invention are a human β -actin promoter, a CMV promoter, an SV40 promoter, an ubiquitin C promoter or an EF1-alpha promoter.

[0038] An open reading frame is herein understood as a nucleotide sequence comprising in a 5' to 3' direction 1) a translation initiation codon, 2) one or more codons coding for a gene product of interest, preferably a protein, and 3) a translation stop codon, whereby it is understood that 1), 2) and 3) are operably linked in frame. The open reading frame will thus consist of a multiple of 3 nucleotides (triplets).

[0039] A gene product of interest according to the invention can be any gene product, e.g. a protein. A gene product of interest may be a monomeric protein or a (part of a) multimeric protein. A multimeric protein comprises at least two polypeptide chains. Non-limiting examples of a protein of interest according to the invention are enzymes, hormones, immunoglobulins or chains or fragments thereof, therapeutic proteins like anti-cancer proteins, blood coagulation proteins such as Factor VIII, multi-functional proteins, such as erythropoietin, diagnostic proteins, or proteins or fragments thereof useful for vaccination purposes, all known to the person skilled in the art.

[0040] A gene product of interest may be from any source, and in certain embodiments is a mammalian protein, an artificial protein (e.g. a fusion protein or mutated protein), and preferably is a human protein.

[0041] In a preferred embodiment, a nucleotide sequence encoding a gene product of interest is codon optimized for the host cell in which the peptide of interest is to be expressed, using the codon adaptation index of the host cell. The adaptiveness of a nucleotide sequence encoding an enzyme to the codon usage of a host cell may be expressed as codon adaptation index (CAI). The codon adaptation index is herein defined as a measurement of the relative adaptiveness of the codon usage of a gene towards the codon usage of highly expressed genes in a particular host cell or organism. The relative adaptiveness (w) of each codon is the ratio of the usage of each codon, to that of the most abundant codon for the same amino acid. The CAI index is defined as the geometric mean of these relative adaptiveness values. Non-synonymous codons and termination codons (dependent on genetic code) are excluded. CAI values range from 0 to 1,

with higher values indicating a higher proportion of the most abundant codons (see Sharp and Li, 1987, *Nucleic Acids Research* 15: 1281-1295; also see: Kim et al., *Gene*. 1997, 199:293-301; zur Megede et al., *Journal of Virology*, 2000, 74: 2628-2635). Preferably, a nucleotide sequence encoding a gene product of interest has a CAI of at least 0.5, 0.6, 0.7, 0.8, 0.9 or 0.95.

[0042] In one embodiment, a nucleic acid construct of the present invention is used when the ultimate goal is not the production of a polypeptide of interest, but rather an RNA molecule, e.g. for producing increased quantities of RNA from an expression cassette, which may be used for purposes of regulating other genes (e.g. RNAi, antisense RNA), gene therapy, in vitro protein production, etc.

[0043] For the production of multimeric proteins, two or more nucleic acid constructs according to the invention can be used. For example, both expression cassettes can be multicistronic nucleic acid constructs, each coding for a different selectable marker protein, so that selection for both expression cassettes is possible. This embodiment is advantageous, e.g. for the expression of the heavy and light chain of immunoglobulins such as antibodies. It will be clear that both nucleic acid constructs may be placed on one nucleic acid molecule or both may be present on a separate nucleic acid molecule, before they are introduced into host cells. An advantage of placing them on one nucleic acid molecule is that the two nucleic acid constructs are present in a single predetermined ratio (e.g. 1:1) when introduced into host cells. On the other hand, when present on two different nucleic acid molecules, this allows the possibility to vary the molar ratio of the two nucleic acid constructs when introducing them into host cells, which may be an advantage if the preferred molar ratio is different from 1:1 or when it is unknown beforehand what is the preferred molar ratio, so that variation thereof and empirically finding the optimum can easily be performed by the skilled person. According to the invention, preferably at least one of the nucleic acid constructs, but more preferably each of them, comprises at least one but preferably two nucleic acid fragments according to the invention.

[0044] In another embodiment, the different subunits or parts of a multimeric protein are present in a single expression construct. Useful configurations of anti-repressors combined with expression constructs have been described in WO 2006/048459 (e.g. page 40), incorporated by reference herein.

[0045] In a preferred embodiment, the gene product of interest is a coagulation factor such as Factor VIII or factor VII, interferons and interleukins, such as human interferon-gamma or therapeutic, anti-cancer monoclonal antibodies such as Herceptin (anti-EGF receptor) or Avastin (anti-vascular endothelial growth factor (VEGF)) or EPO.

[0046] A nucleic acid construct of the invention can be present in the form of double stranded DNA, having with respect to the selectable marker and the open reading frame encoding a gene product of interest a coding strand and a non-coding strand, the coding strand being the strand with the same sequence as the translated RNA, except for the presence of T instead of U. Hence, an AUG startcodon is coded for in the coding strand by an ATG sequence, and the strand containing this ATG sequence corresponding to the AUG startcodon in the RNA is referred to as the coding strand of the DNA. It will be clear to the skilled person that startcodons or translation initiation sequences are in fact present in an RNA molecule, but that these can be considered equally embodied in a DNA molecule coding for such an RNA molecule; hence,

wherever the present invention refers to a startcodon or translation initiation sequence, the corresponding DNA molecule having the same sequence as the RNA sequence but for the presence of a T instead of a U in the coding strand of said DNA molecule is meant to be included, and vice versa, except where explicitly specified otherwise. In other words, a startcodon is for instance an AUG sequence in RNA, but the corresponding ATG sequence in the coding strand of the DNA is referred to as startcodon as well in the present invention. The same is used for the reference of 'in frame' coding sequences, meaning triplets (3 bases) in the RNA molecule that are translated into an amino acid, but also to be interpreted as the corresponding trinucleotide sequences in the coding strand of the DNA molecule.

[0047] A selectable marker to be applied in the expression cassettes comprised in the nucleic acid constructs of the invention preferably is functional in a eukaryotic host cell, more preferably, the marker is functional in a plant or animal host cell, still more preferably in a vertebrate host cell and most preferably in a mammalian host cell.

[0048] The term "selectable marker" is a term familiar to one of ordinary skill in the art and is used herein to describe any genetic entity which, when expressed, can be used to select for a cell or cells containing (and/or expressing) the selectable marker. Selectable markers may be dominant or recessive or bidirectional. The selectable marker may be a gene coding for a product which confers to a cell expressing the gene resistance to a selection agent such as e.g. an antibiotic or herbicide. The selectable marker may e.g. encode a selection protein that is able to neutralize or inactivate a toxic selection agent and protects the host cell from the agent's lethal or growth-inhibitory effects. Other selectable markers complement a growth-inhibitory deficiency in the cell under certain conditions. Examples of such genes include a gene which confers prototrophy to an auxotrophic strain. The term "reporter" is mainly used to refer to visible markers, such as green fluorescent protein (GFP), d2EGFP, luciferase, GUS and the like, as well as nptII markers and the like. Such reporters can be used for selecting cells expressing the visible marker by actively sorting cells expressing the marker from cells that do not, e.g. using a fluorescence activated cell sorter (FACS) for selecting cells that express a fluorescent marker protein. Preferably, the selectable marker according to the invention provides resistance against lethal and/or growth-inhibitory effects of a selection agent.

[0049] A nucleotide sequence encoding a selectable marker for use in the present invention encodes a protein that can be used for selection of eukaryotic host cells, e.g. because upon expression of the protein in the host cell it provides a growth advantage to the host cells expressing the selectable marker protein, as compared to host that do not. A preferred nucleotide sequence encoding a selectable marker provides resistance to a selection agent (e.g. an antibiotic) upon expression of the encoded selectable marker protein in the host cell, which selection agent causes lethality and/or growth inhibition of host cells not expressing the selectable marker protein. The selectable marker according to the invention must thus be functional in a eukaryotic host cell, and hence being capable of being selected for in eukaryotic host cells. Any selectable marker polypeptide fulfilling this criterion can in principle be used according to the present invention. Such selectable markers are well known in the art and routinely used when eukaryotic host cell clones are to be obtained, and several examples are provided herein.

[0050] For convenience and as generally accepted by the skilled person, in many publications as well as herein, often the gene encoding for the selectable marker and the selectable marker that causes resistance to a selection agent is referred to as the 'selectable agent (resistance) gene' or 'selection agent (resistance) protein', respectively, although the official names may be different, e.g. the gene coding for the protein conferring resistance to neomycin (as well as to G418 and kanamycin) is often referred to as neomycin (resistance) (or neo') gene, while the official name is aminoglycoside 3'-phosphotransferase gene.

[0051] In a preferred embodiment of the invention, the selectable marker provides resistance against lethal or growth-inhibitory effects of a selection agent selected from the group consisting of the bleomycin family of antibiotics, puromycin, blasticidin, hygromycin, an aminoglycoside antibiotic, methotrexate, and methionine sulphoximine.

[0052] A nucleotide sequence encoding a selectable marker providing resistance to bleomycin family of antibiotics is e.g. a nucleotide sequence encoding a wild-type "ble" gene, including but not limited to Sh ble, Tn5 ble and Sa ble or a variant thereof. An example thereof is depicted in SEQ ID NO: 8. In general the gene products encoded by the ble genes confer to their host resistance to the copper-chelating glycopeptide antibiotics of the bleomycin family, which are DNA-cleaving glycopeptides. Examples of antibiotics of the bleomycin family for use as selection agents in accordance with the present invention include but are not limited to bleomycin, phleomycin, tallysomycin, pepleomycin and Zeocin™. Zeocin is particularly advantageous as a selection agent, because the zeocin-resistance protein (zeocin-R) acts by binding the drug and thereby rendering it harmless. Therefore it is easy to titrate the amount of drug that kills cells with low levels of zeocin-R expression, while allowing the high-expressors to survive. Most if not all other antibiotic-resistance selectable markers in common use are enzymes, and thus act catalytically (i.e. not in a given, e.g. 1:1, stoichiometry with the selection agent). Hence, the antibiotic zeocin is a preferred selectable marker.

[0053] A nucleotide sequence encoding a selectable marker providing resistance to the aminoglycoside antibiotic is e.g. a nucleotide sequence encoding a wild-type aminoglycoside 3'-phosphotransferase or a variant thereof. An aminoglycoside according to the present invention are the commonly known aminoglycoside antibiotics (Mingeot-Leclercq, M. et al., 1999, *Chemother.* 43: 727-737) comprising at least one amino-pyranose or amino-furanose moiety linked via a glycosidic bond to the other half of the molecule. Their antibiotic effect is based on inhibition of protein synthesis. Examples of aminoglycoside antibiotics for use as selection agents in accordance with the present invention include but are not limited Kanamycin, Streptomycin, Gentamicin, Tobramycin, G418 (Geneticin), Neomycin B (Framycetin), Sisomicin, Amikacin, Isepamicin and the like.

[0054] Other examples of selectable markers which can be used in the invention are DHFR, cystathionine gamma-lyase and glutamine synthetase (GS) genes. A potential advantage of the use of these types of metabolic enzymes as selectable marker polypeptides is that they can be used to keep the host cells under continuous selection, which may advantageous under certain circumstances.

[0055] The DHFR gene, which can be selected for by methotrexate, especially by increasing the concentration of methotrexate cells can be selected for increased copy numbers of

the DHFR gene. The DHFR gene may also be used to complement a DHFR-deficiency, e.g. in CHO cells that have a DHFR⁻ phenotype, in a culture medium with folate and lacking glycine, hypoxanthine and thymidine. If the selectable marker is DHFR, the host cell in advantageous embodiments is cultured in a culture medium that contains folate and which culture medium is essentially devoid of hypoxanthine and thymidine, and preferably also of glycine. In general, with "culture medium is essentially devoid" is meant herein that the culture medium has insufficient of the indicated component present to sustain growth of the cells in the culture medium, so that a good selection is possible when the genetic information for the indicated enzyme is expressed in the cells and the indicated precursor component is present in the culture medium. Preferably, the indicated component is absent from the culture medium. A culture medium lacking the indicated component can be prepared according to standard methods by the skilled person or can be obtained from commercial media suppliers.

[0056] Selection for a glutamine synthetase (GS) gene, e.g. a wild-type human or mouse glutamine synthetase gene, is possible in cells having insufficient GS (e.g. NS-O cells) by culturing in media without glutamine, or alternatively in cells having sufficient GS (e.g. CHO cells) by adding an inhibitor of GS, methionine sulphoximine (MSX).

[0057] Cystathionine gamma-lyase (EC 4.4.1.1) is an enzyme that is crucial for the synthesis of the amino acid L-cysteine. CHO cells are natural auxotrophs for the conversion of cystathionine to cysteine. Therefore, the cystathionine gamma-lyase (cys-lyase) gene, e.g. from mouse or human, can be used for selection of cells by complementation by culturing cells in media without L-cysteine and L-cystine. Selection on the basis of the cys-lyase marker may require the non-toxic precursor L-cystathionine to be present in the culture medium. The use of cys-lyase as selectable marker in some vertebrate cell lines may first require inactivation (knock-out) of the endogenous cystathionine gamma-lyase genes. Alternatively, selection on the basis of the cys-lyase marker may further require an inhibitor of cystathionine gamma-lyase activity to be present in the culture medium. Suitable inhibitors of cystathionine gamma-lyase activity for this purpose include e.g. propargylglycine, trifluoroalanine, aminoethoxyvinylglycine and L-beta-oxalyl-amino-L-alanine.

[0058] Further selectable markers and their selection agents that could be used in the context of the present invention, are for instance described in Table 1 of U.S. Pat. No. 5,561,053, incorporated by reference herein; see also Kaufman, *Methods in Enzymology*, 185:537-566 (1990), for a review of these selectable markers and their selection agents.

[0059] In a preferred embodiment, the expression cassette in a nucleic acid construct of the present invention, comprises a selectable marker that is a stringent selection marker. A stringent selection marker is herein understood as a selection marker that requires to be transcribed (and/or expressed) at high level in the host cell expressing the marker for that host cell to be selected, i.e. for that host cell to survive the applied selection. In the context of the present invention, the stringency of the selectable marker is preferably increased by at least one of a) reducing the translation (initiation) efficiency of the selectable marker and b) reducing the activity and/or efficacy of the selectable marker polypeptide. Therefore, the expression cassette in a nucleic acid construct of the present

invention, preferably comprises a nucleotide sequence encoding the selectable marker which nucleotide sequence is a least one of:

[0060] a) a nucleotide sequence having a mutation in the startcodon that decreases the translation initiation efficiency of the selectable marker polypeptide in a eukaryotic host cell;

[0061] b) a nucleotide sequence that is part of a multicistronic transcription unit comprising i) the nucleotide sequence encoding the selectable marker; and, ii) a functional open reading frame comprising in a 5' to 3' direction a translation initiation codon, at least one amino acid codon and a translation stop codon; wherein the stop codon of functional open reading frame is present between 0 and 250 nucleotides upstream of the separate translation initiation codon of the nucleotide sequence encoding the selectable marker, and wherein the sequence separating the stop codon of functional open reading frame and the separate translation initiation codon of the nucleotide sequence encoding the selectable marker is devoid of translation initiation codons; and,

[0062] c) a nucleotide sequence encoding a selectable marker polypeptide comprising a mutation encoding at least one amino acid change that reduces the activity of the selectable marker polypeptide compared to its wild-type counterpart.

[0063] Nucleotide sequences encoding a selectable marker having a mutation in the (translation) startcodon (a sub-optimal non-AUG initiation codon) that decreases the translation initiation efficiency of the selectable marker polypeptide in a eukaryotic host cell are known in the art (see e.g. WO 2007/096399). A non-ATG (non-AUG) startcodon is herein understood as a translation initiation codon comprising a mutation in the startcodon that decreases the translation initiation efficiency of the selectable marker polypeptide in a eukaryotic host cell. Examples of non-ATG start codons that may be used for the coding sequence of the selectable marker in the invention include e.g. GTG, TTG, CTG, ATT, and ACG. In a preferred embodiment, the ATG startcodon is mutated into a GTG startcodon. More preferably, the ATG startcodon is mutated to a TTG startcodon, which provides even lower expression levels of the selectable marker polypeptide than with the GTG startcodon. When using a non-ATG startcodon, it is preferred that the non-ATG start codon is present in an optimal context for translation initiation codon, such as a Kozak consensus sequence as herein defined below. When applying a non-ATG startcodon for the selectable marker the nucleotide sequence coding for the selectable marker can be mutated to be devoid of internal ATG codons, particularly devoid of internal ATG codons that are in frame with the non-ATG start codon. This is preferred in constructs wherein the selectable marker is upstream of a nucleotide sequence coding for a gene product of interest without using an IRES in between the sequences coding for the gene product of interest and the marker. WO 2006/048459 discloses how to bring this about (e.g. by substitution, insertion or deletion, preferably by substitution) and how to test the resulting selectable marker polypeptides for functionality.

[0064] The second option for reducing the efficiency of translation initiation in b) above, uses a (short) functional open reading frame (pp^x; wherein pp^x is a petit peptide of x amino acid residues) directly preceding the translation initiation codon of the selectable marker. The length of the functional open reading frame (pp^x) can be varied in order to fine tune low levels of translational efficiency of the selectable marker polypeptide, so that the exact required level of strin-

gency of selection is obtained. Thus, the functional open reading frame may thus encode at least 1, 2, 3, 4, 5, 6, 7, 8, 9, 10, 11, 12, 13, 14, 15, 20, 25, 30, 35, 40, 45, 50, 55, 60, 70, 80 or 90 amino acid residues and preferably encodes no more than 200, 180, 160, 150, 140, 130, 120, 110, 100, 99, 98, 97, 96, 95, 94, 93, 92, 91, or 90 amino acid residues with a startcodon at the 5' and a stopcodon at the 3' end. By thus varying the length of the functional open reading frame (pp^x) that immediately precedes the sequence encoding the selectable marker in the transcript, a near continuous range of translational efficiencies of the selectable marker is provided. The functional open reading frame (pp^x) may be located immediately upstream of the separate startcodon of the selectable marker, in which case the stopcodon of the functional open reading frame is immediately adjacent to the start codon of the sequence coding for the selectable marker. Alternatively the stopcodon of the upstream functional open reading frame (pp^x) and the startcodon of the sequence coding for the selectable marker may be separated by 1, 2, 3, 4, 5, 6, 7, 8, 9, 10, 12, 14, 16, 18, 19, 20, 25, 30, 35, 40, 45, 50, 60, 70, 80, 90, 100, 120, 140, 160, 180, 200, 250 or more nucleotides. Variation of the length of the spacer sequence separating the stopcodon of the upstream functional open reading frame (pp^x) and the startcodon of the sequence coding for the selectable marker adds a further level of fine tuning of the translational efficiency of the selectable marker. The spacer sequence separating the stop codon of functional open reading frame (pp^x) and the separate translation initiation codon of the nucleotide sequence encoding the selectable marker is devoid of translation initiation codons. Preferably therefore, the spacer sequence lacks ATG codons. More preferably, the spacer sequence also lacks suboptimal non-ATG codons such as GTG, TTG, CTG, ATT, and ACG (see below) embedded in a Kozak sequence (see below). Most preferably, the spacer sequence is devoid of any of the ATG, GTG, TTG, CTG, ATT, and ACG codons. In a further preferred embodiment, the spacer sequence separating the stop codon of functional open reading frame (pp^x) and the separate translation initiation codon of the nucleotide sequence encoding the selectable marker is devoid of stopcodons, i.e. lacks TAA, TAG and TGA codons.

[0065] In a preferred embodiment, at least one of the translation initiation codons of the nucleotide sequence encoding the selectable marker and of the functional open reading frame (pp^x) is an ATG codon. More preferably at least the initiation codon of the nucleotide sequence encoding the functional open reading (pp^x) is an ATG codon, in which case the initiation codon of the nucleotide sequence encoding the selectable marker can be a non-ATG startcodon (also known as suboptimal or less-favorable translation initiation codon), in order to allow for even more stringent selection (see above). Most preferably both the translation initiation codons of the nucleotide sequence encoding the selectable marker and the functional open reading frame (pp^x) are ATG codons. However, the invention does not exclude that the initiation codon of the nucleotide sequence encoding the functional open reading (pp^x) is a non-ATG startcodon.

[0066] In one embodiment, at least one of the initiation codons of the nucleotide sequence encoding the selectable marker and the functional open reading frame (pp^x) is embedded in a Kozak consensus sequence. The Kozak consensus sequence (for vertebrate host cells) is herein defined as ANN (AUG)N (SEQ ID NO: 4) and GNN(AUG)G (SEQ ID NO: 5), wherein (AUG) stands for the initiation codon of the

relevant coding sequence. Preferably, both N's preceding the (AUG) are C's. A more preferred Kozak consensus sequence is GCCRCC(AUG)G (SEQ ID NO: 6), wherein R is a purine. In a further preferred embodiment, the Kozak consensus sequence may be preceded by yet another GCC triplet.

[0067] A preferred selectable markers preceded by a functional open reading frame (pp^x) is e.g. pp⁹⁰ZEO (a pp^x open reading frame that encodes 90 amino acids preceding the zeomycin resistance protein; the pp⁹⁰ coding sequence is given in SEQ ID NO: 7).

[0068] In one embodiment, alternatively or in combination with a decreased translation initiation efficiency of a) or b) above, it can be beneficial to also provide for decreased translation elongation efficiency of the selectable marker polypeptide. This may be achieved by e.g. mutating the sequence coding the selectable marker polypeptide so as to decrease the adaptation of the codon usage to the host cell in question. This again provides a further level of controlling the stringency of selection of the nucleic acid constructs of the invention. Thus, a nucleotide sequence encoding a selectable marker protein, is preferably adapted to a codon usage to that is suboptimal in host cell in question. An codon adapted nucleotide sequence in accordance with the present invention preferably has a CAI of no more than 0.7, 0.6, 0.5, 0.4, 0.3 or 0.2 (see above for definition of CAI).

[0069] In one embodiment, alternatively or in combination with the embodiments of selectable markers with a decreased translation initiation efficiency as described in a) or b) above, mutants or derivatives of selectable markers are suitably used according to the invention, and are therefore included within the scope of the term 'selectable marker', as long as the selectable marker is still functional. Mutants or derivatives of a selectable marker preferably have reduced activity of the selectable marker compared to its wild-type counterpart allowing a further level of control in fine tuning of the stringency of selection of the nucleic acid constructs of the invention. Alternatively or in combination with one or more other embodiments, in a preferred embodiment, the nucleotide sequence encoding the selectable marker encodes a selectable marker polypeptide comprising one or more mutations that (collectively) reduce the activity of the selectable marker polypeptide compared to its wild-type counterpart. The activity of the mutated selectable marker polypeptide can be or more than 90, 80, 70, 60, 50, 40, 30, 20, 10, 5 or 1% to its wild-type counterpart.

[0070] As non-limiting examples, proline at position 9 in the zeocin resistance polypeptide may be mutated, e.g. to Thr or Phe (see e.g. example 14 of WO 2006/048459, incorporated by reference herein), and for the neomycin resistance polypeptide, amino acid residue 182 or 261 or both may further be mutated (see e.g. WO 01/32901). A preferred selectable marker polypeptide with reduced activity is a zeocin resistance polypeptide having the amino acids sequence encoded by SEQ ID NO: 8 wherein the glutamic acid at position 21 is changed into glycine, and the alanine at position 76 is changed into threonine (Zeo^{EPP5}).

[0071] A particularly preferred stringent selectable marker is pp⁸ZEO^{EPP5}, which combines a pp^x open reading frame of 8 amino acids and the Zeo^{EPP5} zeocin resistance protein with reduced activity. The sequence of pp⁸ZEO^{EPP5} is depicted in SEQ ID NO: 9.

[0072] A nucleic acid construct according to the invention is preferably comprised in a plasmid or an expression construct can be a plasmid. A plasmid can easily be manipulated

by methods well known to the person skilled in the art, and can for instance be designed for being capable of replication in prokaryotic and/or eukaryotic cells. Alternatively, a nucleic acid construct may be a vector. Many vectors can directly or in the form of isolated desired fragment therefrom be used for transformation of eukaryotic cells and will integrate in whole or in part into the genome of such cells, resulting in stable host cells comprising the desired nucleic acid in their genome.

[0073] Conventional expression systems are DNA molecules in the form of a recombinant plasmid or a recombinant viral genome. The plasmid or the viral genome is introduced into (eukaryotic host) cells and preferably integrated into their genomes by methods known in the art, and several aspects hereof have been described in WO 2006/048459 (e.g. pages 30-31), incorporated by reference herein.

[0074] It is widely appreciated that chromatin structure and other epigenetic control mechanisms may influence the expression of transgenes in eukaryotic cells (e.g. Whitelaw et al, 2001, *Methods Mol Biol* 158: 351-68). To increase the chance of finding clones of host cells that survive rigorous selection regimes, and possibly to increase the stability of expression in obtained clones, it will generally be preferable to increase the predictability of transcription. The nucleic acid constructs and vectors according to the invention therefore preferably comprise at least one or more further "expression enhancing nucleic acid fragments" linked to the expression cassette, in addition to the nucleic acid fragments of the invention as defined above (i.e. comprising sequences from or with similarity to the RPL32 promoter region). Such further "expression enhancing nucleic acid fragments" may include "chromatin control elements", "anti-repressor sequences" and "gene expression enhancing elements" as herein described below.

[0075] A "chromatin control element" as used herein is a collective term for DNA sequences that may somehow have an effect on the chromatin structure and therewith on the expression level and/or stability of expression of transgenes in their vicinity (they function "in cis", and hence are placed preferably within 5 kb, more preferably within 2 kb, still more preferably within 1 kb from the transgene) within eukaryotic cells. Such elements have sometimes been used to increase the number of clones having desired levels of transgene expression. Several types of such elements that can be used in accordance with the present invention have been described in WO 2006/048459 (e.g. page 32-34), incorporated by reference herein, and for the purpose of the present invention chromatin control elements are chosen from the group consisting of matrix or scaffold attachment regions (MARs/SARs), insulators such as the beta-globin insulator element (5' HS4 of the chicken beta-globin locus), scs, scs', and the like, a ubiquitous chromatin opening element (UCOE), and anti-repressor sequences (also referred to as "STAR" sequences).

[0076] Preferably, said chromatin control element is an anti-repressor sequence, preferably chosen from the group consisting SEQ. ID. NO. 1 to SEQ. ID. NO. 66 as disclosed in WO 2007/096399. More preferably, said chromatin control element is chosen from the group consisting of STAR67, STAR7, STAR9, STAR17, STAR27, STAR29, STAR43, STAR44, STAR45, STAR47, STAR61, as disclosed in WO 2007/096399 or a functional fragment or derivative of said STAR sequences. In a most preferred embodiment, a combination of STAR7 and STAR 67 is used, or functional fragments or derivatives of STAR7 and STAR67. In certain pre-

ferred embodiments, at least one of STAR7 and STAR 67 or a functional fragment or derivative thereof is positioned upstream of a promoter driving expression of the multicistronic transcription unit. In other preferred embodiments, the expression cassettes according to the invention are flanked on both sides by at least one the anti-repressor sequence as described above. In certain embodiments, expression cassettes are provided according to the invention, comprising in 5' to 3' order: anti-repressor sequence A—anti-repressor sequence B—[promoter—multicistronic transcription unit according to the invention (encoding the gene product of interest and downstream thereof the functional selectable marker protein)—transcription termination sequence]—anti-repressor sequence C, wherein A, B and C may be the same or different. In a preferred embodiment A and C are STAR7 and B is STAR67. Sequences having anti-repressor activity (anti-repressor sequences) and characteristics thereof, as well as functional fragments or derivatives thereof, and structural and functional definitions thereof, and methods for obtaining and using them, which sequences are useful for the present invention, have been described in WO 2006/048459 (e.g. page 34-38), incorporated by reference herein.

[0077] Another preferred gene expression enhancing element (that may be used instead of, or in addition to, the above-mentioned chromatin control elements or anti-repressor sequences) for use in the present invention is a nucleic acid fragment which functions as a source for intergenic transcription. Preferably the nucleic acid fragment which functions as a source for intergenic transcription comprising at least 1,000, 1,500, 2,000, 3,500 or 7,000 consecutive nucleotides of a genomic region that is present upstream of the translation initiation site of a vertebrate Rb1 or P15 gene and functions as a source for intergenic transcription. Preferably the nucleic acid fragment comprises at least 1,000, 1,500, 2,000, 3,500 or 7,000 consecutive nucleotides of SEQ ID NO: 11 (human Rb1F and E) consisting of a nucleotide sequences present about 7 kb upstream of the translation initiation site of the human Rb1 gene. More preferably the nucleic acid fragment comprises at least 1,000, 1,500, 2,000, 2,500, 3,000 or 3,498 consecutive nucleotides of SEQ ID NO: 12 (human Rb1E) (see also Examples herein). Alternatively preferred, the nucleic acid fragment comprises at least 1,000, 1,500, 2,000, 2,500, 3,000 or 3,352 consecutive nucleotides of SEQ ID NO: 13 (human P15C). In certain embodiments, expression cassettes are provided according to the invention, comprising in 5' to 3' order: a nucleic acid fragment which functions as a source for intergenic transcription A—[promoter—multicistronic transcription unit according to the invention (encoding the gene product of interest and a CLase selectable marker)—transcription termination sequence]—a nucleic acid fragment which functions as a source for intergenic transcription B, wherein A and B may be the same or different. In a preferred embodiment A and B are SEQ ID NO: 12, or A and B are SEQ ID NO: 13, or A and B are a sub fragment of one of SEQ ID NO's: 12 and 13 as indicated above.

[0078] In one embodiment, a nucleic acid construct according to the invention comprises an additional selection marker, e.g. a DHFR metabolic selection marker as described supra. An advantage of such a nucleic acid construct is that selection of a host cell with high expression can be established by use of a selection marker operably linked with an IRES, e.g. zeocin, neomycin, etc, whereas after the selection of a host cell with high expression the antibiotic selection is discontinued and either continuous or intermittent selection is done

using the additional selection marker. The multicistronic transcription units in this embodiment are at least tricistronic.

[0079] It is preferred to use separate nucleic acid constructs for the expression of different gene products of interest, also when these form part of a multimeric protein (see e.g. example 13 of WO 2006/048459, incorporated by reference herein): the heavy and light chain of an antibody each are encoded by a separate transcription unit according to the invention. When two transcription units of the invention are to be selected for according to the invention in a single host cell, each one preferably contains the coding sequence for a different selectable marker, to allow selection for both transcription units. Of course, both transcription units may be present on a single nucleic acid molecule or alternatively each one may be present on a separate nucleic acid molecule.

[0080] In a third aspect, the present invention relates to an expression vector or an expression construct comprising a nucleic acid construct according to the invention.

[0081] In a fourth aspect, the present invention relates to a host cell, preferably a eukaryotic host cell, comprising a nucleic acid construct according to the invention or an expression vector according to the invention.

[0082] The terms “cell” or “host cell” and “cell line” or “host cell line” are respectively defined as a cell and homogeneous populations thereof that can be maintained in cell culture by methods known in the art, and that have the ability to express heterologous or homologous proteins. The host is an eukaryotic host cell such as a cell of fungal, plant, or animal origin. Preferably the host cell is an animal cell of insect or vertebrate origin. More preferably the host cell is a mammalian cell. Preferably, the host cell is a cell of a cell line. Several exemplary host cells that can be used have been described in WO 2006/048459 (e.g. page 41-42), incorporated by reference herein, and such cells include for instance mammalian cells, including but not limited to CHO cells, e.g. CHO-K1, CHO-S, CHO-DG44, CHO-DG44-S, CHO-DP12, CHO-DUKXBI 1, including CHO cells having a dhfr⁻ phenotype, as well as myeloma cells (e.g. Sp2/0, NSO), HEK 293 cells, HEK 294 cells, and PER.C6 cells. Other examples of host cells that can be used are a U-2 OS osteosarcoma, HuNS-1 myeloma, WERI-Rb-1 retinoblastoma, BHK, Vero, non-secreting mouse myeloma Sp2/0-Ag 14, non-secreting mouse myeloma NSO and NCI-H295R adrenal gland carcinoma cell line.

[0083] Such eukaryotic host cells can express desired gene products, and are often used for that purpose. They can be obtained by introduction of a nucleic acid construct of the invention, preferably in the form of an expression construct, an expression cassette or an expression vector according to the invention, into the cells. Preferably, the nucleic acid construct is integrated in the genome of the host cell, which can be in different positions in various host cells, and selection will provide for a clone where the transgene is integrated in a suitable position, leading to a host cell clone with desired properties in terms of expression levels, stability, growth characteristics, and the like.

[0084] Alternatively a nucleic acid construct without promoter may be targeted or randomly selected for integration into a chromosomal region that is transcriptionally active, e.g. behind a promoter present in the genome. Selection for cells containing the DNA of the invention can be performed by selecting for the selectable marker polypeptide, using routine methods known by the person skilled in the art. When such a nucleic acid construct without promoter is integrated behind

a promoter in the genome, a nucleic acid construct according to the invention can be generated in situ, i.e. within the genome of the host cells.

[0085] Preferably the host cells are from a stable clone that can be selected and propagated according to standard procedures known to the person skilled in the art. A culture of such a clone is capable of producing gene product of interest, if the cells comprise the multicistronic transcription unit of the invention.

[0086] Introduction of nucleic acid that is to be expressed in a cell, can be done by one of several methods, which as such are known to the person skilled in the art, also dependent on the format of the nucleic acid to be introduced. Said methods include but are not limited to transfection, infection, injection, transformation, and the like. Suitable host cells that express the gene product of interest can be obtained by selection.

[0087] In preferred embodiments, a nucleic acid construct according to the invention is integrated into the genome of the eukaryotic host cell according to the invention. This will provide for stable inheritance of the nucleic acid construct.

[0088] In a fifth aspect, the present invention relates to a method of generating a host cell for expression of a gene product of interest, wherein the method comprises the steps of: a) introducing into a plurality of host cells a nucleic acid construct according to the invention or a expression vector according to the invention; b) culturing the plurality of host cells obtained in a) under conditions selecting for expression of the selectable marker polypeptide; and, c) selecting at least one host cell expressing the selectable marker polypeptide for expression of the gene product of interest.

[0089] Advantages of this method are similar to those described for the method disclosed in WO 2006/048459 (e.g. page 46-47), incorporated by reference herein. While clones having relatively low copy numbers of the nucleic acid construct and high expression levels can be obtained, the selection system of the invention nevertheless can be combined with amplification methods to even further improve expression levels. This can for instance be accomplished by amplification of a co-integrated DHFR gene using methotrexate, for instance by placing DHFR on the same nucleic acid molecule as the multicistronic transcription unit of the invention, or by cotransfection when DHFR is on a separate DNA molecule. The DHFR gene can also be part of a nucleic acid construct of the invention or of the expression vector of the invention.

[0090] Selection for the presence of the selectable marker polypeptide, and hence for expression, can be performed during the initial obtaining of the host cell. In certain embodiments, the selection agent is present in the culture medium at least part of the time during the culturing, either in sufficient concentrations to select for cells expressing the selectable marker or in lower concentrations.

[0091] In a sixth aspect, the present invention relates to a method of expressing a gene product of interest, comprising culturing a host cell comprising a nucleic acid construct according to the invention or a vector according to the invention, a host cell according to the invention or a host cell obtained in a method according to the invention, and expressing the gene product of interest from the nucleic acid construct. In preferred embodiments, selection agent is no longer present in the culture medium during final the production

phase of gene product of interest so as to avoid any risk of contamination of the gene product with trace of the possibly noxious selection agent.

[0092] In certain embodiments, an expression vector of the invention encodes an immunoglobulin heavy or light chain or an antigen binding part, derivative and/or analogue thereof. In a preferred embodiment a protein expression unit according to the invention is provided, wherein said protein of interest is an immunoglobulin heavy chain. In yet another preferred embodiment a protein expression unit according to the invention is provided, wherein said gene product of interest is an immunoglobulin light chain. When these two protein expression units are present within the same (host) cell a multimeric protein and more specifically an immunoglobulin, is assembled. Hence, in certain embodiments, the protein of interest is an immunoglobulin, such as an antibody, which is a multimeric protein. Preferably, such an antibody is a human or humanized antibody. In certain embodiments thereof, it is an IgG, IgA, or IgM antibody. An immunoglobulin may be encoded by the heavy and light chains on different expression vectors, or on a single expression vector. Thus, the heavy and light chain can each be present on a separate expression vector, each having its own promoter (which may be the same or different for the two expression vectors), each comprising a transcription unit according to the invention, the heavy and light chain being the gene product of interest, and preferably each coding for a different selectable marker protein, so that selection for both heavy and light chain expression vector can be performed when the expression vectors are introduced and/or present in a eukaryotic host cell. Alternatively, the heavy and light chain coding sequences can be present on a single expression vector comprising a multicistronic transcription unit according to the invention, driven from a single promoter, and wherein the light and heavy chains are the gene products of interest with an IRES in between their respective coding sequences.

[0093] Culturing a cell is done to enable it to metabolize, and/or grow and/or divide and/or produce gene products of interest. This can be accomplished by methods well known to persons skilled in the art, and includes but is not limited to providing nutrients for the cell. The methods comprise growth adhering to surfaces, growth in suspension, or combinations thereof. Culturing can be done for instance in dishes, roller bottles or in bioreactors, using batch, fed-batch, continuous systems such as perfusion systems, and the like. In order to achieve large scale (continuous) production of recombinant gene products through cell culture it is preferred in the art to have cells capable of growing in suspension, and it is preferred to have cells capable of being cultured in the absence of animal- or human-derived serum or animal- or human-derived serum components.

[0094] The conditions for growing or multiplying cells (see e.g. Tissue Culture, Academic Press, Kruse and Paterson, editors (1973)) and the conditions for expression of the recombinant product are known to the person skilled in the art. In general, principles, protocols, and practical techniques for maximizing the productivity of mammalian cell cultures can be found in Mammalian Cell Biotechnology: a Practical Approach (M. Butler, ed., IRL Press, 1991).

[0095] In a preferred embodiment, a method of expressing a gene product of interest according to the invention further comprises harvesting the gene product of interest. The expressed gene product, e.g. protein may be harvested, collected or isolated either from the cells or from the culture

medium or from both. It may then be further purified using known methods, e.g. filtration, column chromatography, etc, by methods generally known to the person skilled in the art.

[0096] The practice of this invention will employ, unless otherwise indicated, conventional techniques of immunology, molecular biology, microbiology, cell biology, and recombinant DNA, which are within the skill of the art. See e.g. Sambrook, Fritsch and Maniatis, Molecular Cloning: A Laboratory Manual, 2nd edition, 1989; Current Protocols in Molecular Biology, Ausubel F M, et al, eds, 1987; the series Methods in Enzymology (Academic Press, Inc.); PCR2: A Practical Approach, MacPherson M J, Hams B D, Taylor G R, eds, 1995; Antibodies: A Laboratory Manual, Harlow and Lane, eds, 1988. **[0088]** The invention is further explained in the following examples. The examples do not limit the invention in any way. They merely serve to clarify the invention.

[0097] In this document and in its claims, the verb “to comprise” and its conjugations is used in its non-limiting sense to mean that items following the word are included, but items not specifically mentioned are not excluded. In addition, reference to an element by the indefinite article “a” or “an” does not exclude the possibility that more than one of the element is present, unless the context clearly requires that there be one and only one of the elements. The indefinite article “a” or “an” thus usually means “at least one”.

[0098] All patent and literature references cited in the present specification are hereby incorporated by reference in their entirety.

[0099] The following examples are offered for illustrative purposes only, and are not intended to limit the scope of the present invention in any way.

DESCRIPTION OF THE FIGURES

[0100] FIG. 1: Influence on colony formation of promoters that are used in combination with the human β -actin promoter in the context of a stringent selection system.

[0101] FIG. 2: Influence on protein expression of promoters that are used in combination with the human β -actin promoter in the context of a stringent selection system.

[0102] FIG. 3: Influence on colony formation of promoters that are used in combination with the human β -actin promoter and another stringent selection system.

[0103] FIG. 4: Influence on protein expression of promoters that are used in combination with the human β -actin promoter and another stringent selection system.

[0104] FIG. 5: Influence of the RPL32 promoter on EPO protein expression

[0105] FIG. 6: Influence on different RPL32 promoter configurations on colony formation and protein expression.

[0106] FIG. 7: Influence on colony formation of the RPL32 promoter combined with different promoters.

[0107] FIG. 8: Features of the RPL32 promoter that influence colony formation and protein expression.

[0108] FIG. 9: Influence on protein expression of RPL32 combinations in suspension growing cells.

[0109] FIG. 10: Influence on protein expression of RPL32 combinations in suspension growing cells.

EXAMPLES

1. Example 1

Testing the Influence on Colony Formation and Protein Expression of Heterologous Promoters that are Placed Upstream of the Human β -Actin Promoter in the Context of a Stringent Selection System

[0110] When CHO-DG44 are transfected with a plasmid that harbors a stringent selection marker, little or no colonies will emerge. Such a stringent selection marker can be the Zeocin resistance marker that has been mutated and that is preceded by a small peptide and that is placed downstream of the gene of interest, behind an IRES (internal ribosomal entry site) (see FIG. 1). However, when STAR elements are placed to flank the entire expression cassette, many more colonies will emerge, typically in the range of 50-100 per transfection (FIG. 1), when 400 $\mu\text{g}/\text{ml}$ Zeocin is added to the CHO-DG44 culture medium. In general, the resulting clones convey high protein expression levels. Here, we tested whether placing a heterologous promoter upstream of the human β -actin promoter induces at least as many CHO-DG44 colonies as with STAR elements under the same selection conditions. We therefore used the same Zeocin resistance marker as is used with STAR elements, pp8Zeo^{EPP5}. The expression cassette was placed under control of the human β -actin promoter (FIG. 1). The sequence of the entire expression cassette is given in SEQ ID NO: 2. The sequence of the reference-construct wherein the expression cassette of SEQ ID NO: 2 is flanked by STAR elements (FIG. 1) is given in SEQ ID NO: 3.

1.1 Results

[0111] Twelve promoters were chosen for testing: the viral CMV and SV40 promoters, the human β -actin promoter itself, the human γ -actin promoter, the promoters of the human UBC, EF1- α , GAPDH genes and promoters of the human ribosomal genes RPL32, RPLP1, RPS21, RPL8 and RPL42. The promoters were isolated by PCR (see sequence listing for the primers: SEQ ID NO's: 14-47; F: forward, R: reverse) with human genomic DNA as template. The identity of the promoters was verified by DNA sequencing. The promoters were cloned immediately upstream of the human β -actin promoter. As control, a construct with the STAR 6/67/7 combination was chosen. Another control was a construct with the human β -actin promoter driving the d2EGFP IRES pp8Zeo^{EPP5} expression unit, but without any other elements or heterologous promoter (FIG. 1).

[0112] We transfected the plasmids to CHO-DG44 cells. The same amount of DNA (3 μg) of all constructs was transfected to CHO-DG44 cells with Lipofectamine 2000 (Invitrogen). Selection was performed with 400 $\mu\text{g}/\text{ml}$ Zeocin in the culture medium, which was added 24 hours after transfection. The culture medium consisted of HAMF12: DMEM=1:1+4.6% fetal bovine serum. After approximately two weeks the number of stably established colonies were counted. As shown in FIG. 1, transfection of the construct encompassing STAR7/67/7 resulted in 112 stable colonies. The construct with no elements or promoter (negative control) gave no colonies. The same result was obtained with ten heterologous promoters, except for the construct with the

RPL8 upstream of the human β -actin promoter (55 colonies), but in particular with the RPL32 promoter (>250 colonies) (FIG. 1).

[0113] Up to 24 independent colonies induced by the indicated constructs were isolated. Colonies were propagated before analysis by flow cytometric analysis (EPICS-XLM, Beckman-Coulter), ~6 weeks after transfection. The fluorescence signal derived from d2EGFP (destabilized) is linear with the amount of available d2EGFP protein in a cell, and is thus a reliable indicator of the d2EGFP expression levels in the cell. In a single FACS analysis, fluorescence signals from a sample that contain up to 4000 cells are analyzed. One such sample of cells is taken from an independent, stably transfected cell colony. Since the signal will vary amongst the individual cells in the colony, the mean fluorescence level of the ~4000 cells in the sample is taken as a measure for the d2EGFP expression level in the stably transfected cell colony.

[0114] As shown in FIG. 2, placing heterologous promoters upstream of the human β -actin promoter resulted in varying d2EGFP expression values. At the lower end of the spectrum the CMV, EF1- α and RPL21 promoters, placed upstream of the human β -actin promoter induced very low d2EGFP values (FIG. 2), as well as hardly any colonies (FIG. 1). Importantly though, the d2EGFP expression levels in the construct with the RPL32- β -actin promoter combination were equally high as in the STAR7/67/7 induced d2EGFP values (FIG. 2). Only the RPL8 promoter gave also some colonies (FIG. 1), combined with intermediate d2EGFP values (FIG. 2).

[0115] We conclude that placing the RPL32 upstream of the human β -actin promoter, in combination with the d2EGFP IRES pp8Zeo^{EPP5} expression unit induces many more colonies than the STAR7/67/7 combination in CHO-DG44 cells. Furthermore, the d2EGFP expression values in these clones equal the expression levels in the STAR 7/67/7 induced clones.

2. Example 2

Testing the Influence on Colony Formation and Protein Expression of Heterologous Promoters that are Placed Upstream of the Human β -Actin Promoter, in the Context of Another Stringent Selection System

[0116] Another very stringent Zeocin selection marker is created by modifying its translation initiation codon. This is specifically the case with a Zeocin resistance marker that has a TTG translation initiation codon and that is placed under the control of the human β -actin promoter (See FIG. 3). Hardly any colonies will emerge in the context of this stringent selection marker. However, as in the case of the d2EGFP IRES pp8Zeo^{EPP5} Zeocin marker, when STAR elements are placed to flank the TTG Zeo d2EGFP expression cassette, many more colonies will emerge, typically in the range of 50-100 per transfection (FIG. 3), when 400 $\mu\text{g}/\text{ml}$ Zeocin is added to the CHO-DG44 culture medium. Also with the TTG Zeo, STAR-flanked plasmid, the resulting clones convey high protein expression levels. Here, we tested whether placing a heterologous promoter upstream of the human β -actin promoter induces at least as many CHO-DG44 colonies as with STAR elements under the same selection conditions. We therefore used the same Zeocin resistance marker as is used with STAR elements, TTG Zeo. The expression cassette was placed under control of the human β -actin promoter (FIG. 3).

2.1 Results

[0117] The same twelve promoters as in example 1 were chosen for testing: the viral CMV and SV40 promoters, the human β -actin promoter itself, the human γ -actin promoter, the promoters of the human UBC, EF1- α , GAPDH genes and promoters of the human ribosomal genes RPL32, RPLP1, RPS21, RPL8 and RPL42. The promoters were cloned immediately upstream of the human β -actin promoter. As control, a construct with the STAR 6/67/7 combination was chosen. Another control was a construct with the human β -actin promoter driving the TTG Zeo d2EGFP expression unit, but without any other elements or heterologous promoter (FIG. 3).

[0118] We transfected the plasmids to CHO-DG44 cells, as described in example 1. As shown in FIG. 3, transfection of the construct encompassing STAR/67/7 resulted in 135 stable colonies. The construct with no elements or promoter (negative control) gave <10 colonies. The same result was obtained with ten heterologous promoters, except for the construct with the RPL8 upstream of the human β -actin promoter (50 colonies), but in particular with the RPL32 promoter (>350 colonies) (FIG. 3). Overall, the number of stable colonies induced in the context of the TTG Zeo marker was slightly higher than in the context of the IRES pp8Zeo^{EPPS} configuration (compare FIGS. 1 and 3).

[0119] Up to 24 independent colonies induced by the indicated constructs were isolated and d2EGFP values were determined, as described in example 1. As shown in FIG. 4, placing heterologous promoters upstream of the human β -actin promoter resulted in varying d2EGFP expression values. At the lower end of the spectrum the EF1- α promoter, placed upstream of the human β -actin promoter induced very low d2EGFP values (FIG. 4), as well a low number of colonies (FIG. 3). In contrast, the human γ -actin promoter, placed upstream of the human β -actin promoter induced a small number of colonies (FIG. 3), but the d2EGFP expression levels were high in these colonies (FIG. 4). Importantly though, the d2EGFP expression levels in the construct with the RPL32-human β -actin promoter combination were equally high as in the STAR7/67/7 induced d2EGFP values (FIG. 4).

[0120] We also tested another reporter protein in this last experimental set-up, using the TTG Zeo as selection marker. As shown in FIG. 5, RPL32 placed upstream of the human β -actin promoter induced many more colonies than with STAR 7/67/7 combination. In these colonies, EPO expression values were very similar with the STAR elements and the RPL32 promoter (FIG. 5).

[0121] We conclude that placing the RPL32 upstream of the human β -actin promoter, in combination with the TTG Zeo selection marker induces many more colonies than the STAR7/67/7 combination in CHO-DG44 cells. Furthermore, the d2EGFP expression values as well as EPO protein expression levels in these clones equal the expression levels in the STAR 7/67/7 induced clones. In combination with example 1, these results show that the RPL32 promoter exerts its positive effects in the context of two different stringent selection systems and with multiple reporter genes.

3. Example 3

Influence of the Configurations of Placing the RPL32 in an Expression Construct and the Influence of the RPL32 Promoter on Other Promoters

[0122] We tested whether the location of the RPL32 promoter in the construct has influence on the number of induced

colonies and the d2EGFP expression values. We also tested whether the RPL32 had a beneficial effect on promoters other than the human β -actin promoter.

3.1 Results

[0123] We created constructs in which the RPL32 was placed upstream of the human β -actin promoter, downstream of the entire expression cassette or between the human β -actin promoter and the reporter gene (FIG. 6). Furthermore, we placed the RPL32 both up and downstream of the expression cassette. The plasmids were transfected to CHO-DG44 cells, colonies were counted as described above and the d2EGFP expression values in these colonies was determined. As shown in FIG. 6, in this experiment, most colonies were established when the RPL32 promoter was placed downstream of the entire expression cassette. The construct, in which the single RPL32 promoter was placed upstream of the human β -actin promoter, induced slightly less colonies, but almost two times more than when two RPL32 promoters were used to flank the entire expression cassette (FIG. 6). No colonies were formed when the RPL32 promoter was placed upstream of the β -actin promoter, but in such a configuration that the direction of transcription of the RPL32 promoter pointed away from the β -actin promoter (FIG. 6). This indicates that transcription originating from the RPL32 promoter must proceed through the β -actin promoter. When the d2EGFP values were determined in the respective clones, we observed that the 'single' RPL32- β -actin promoter configuration induced the highest average d2EGFP expression levels (FIG. 6). The d2EGFP values induced by plasmids in which either two RPL32 promoters were used or in which a single RPL32 promoter was placed downstream of the β -actin promoter were substantially lower (FIG. 6).

[0124] We next tested whether placing the RPL32 upstream of promoters other than the human β -actin promoter might also result in the formation of large numbers of colonies and d2EGFP expression values. We placed the RPL32 promoter upstream of the CMV and SV40 promoters (FIG. 7). As controls we flanked the CMV and SV40 driven constructs with the STAR 7/67/7 combination. As shown in FIG. 7, we found that the RPL32 promoter placed upstream of the CMV promoter induced >3 times more colonies than the STAR 7/67/7 combination. With the SV40 promoter, the RPL32 induced an equal number of colonies as the STAR 7/67/7 combination (FIG. 7). When the d2EGFP expression levels were determined in these respective clones we found that the RPL32- β -actin promoter combination induced equal d2EGFP expression levels as the STAR 7/67/7 combination (FIG. 7), as also observed above in examples 1 and 2. However, with the CMV and SV40 promoters, the RPL32 promoter induced substantially higher d2EGFP expression levels than the STAR 7/67/7 combination (FIG. 7).

[0125] We therefore conclude that the RPL32 promoter, placed upstream of different promoters has a beneficial effect on these promoters, both in terms of induced colony numbers and protein expression levels.

4. Example 4

The Orientation of the RPL32 Promoter and Functional Elements are Essential for its Influence on the Human β -Actin Promoter

[0126] We tested what requirements determine the positive action of the RPL32 on the human β -actin promoter.

4.1 Results

[0127] The RPL32 promoter lacks a canonical TATA box. The beta binding site of the RPL32 promoter contains the DNA sequence element (CGGAAC) and binds the Ets-related protein GA-binding protein (GABP) Thompson et al., 1991, *Science* 253:762-8; Macleod et al., 1992, *Trends Biochem Sci* 17:251-6; Yoganathan et al., 1992a, *Biochem J* 287:349-53; Genuario et al., 1993, *Gene Expr* 3: 279-88). In spite of the lack of a canonical TATA element in the RPL32 gene promoter, TATA-binding protein (TBP) interacts with a region 30 base pairs upstream of the cap site without the aid of other factors (Yoganathan et al., 1992b, *Biochem J* 285:721-3). This region contains the binding site for the gamma factor and indicates that the gamma factor may play a role similar to TBP in transcription of the RPL32 gene.

[0128] As indicated in FIG. 8A, we deleted several portions, 5' and 3' of the originally isolated 3220 bp RPL32 promoter region. In addition, we deleted the 100 bp immediately upstream of the transcription start site that contains all above-described binding sites that are considered important (FIG. 8A). We called this construct -1918-Δ-1302 (FIG. 8B). We transfected the respective constructs to CHO-DG44 cells. As shown in FIG. 8A, we found that the 100 bp upstream of the transcription start site of RPL32 was essential for its influence on the human β-actin promoter. No colonies were formed by the construct containing the -1918-Δ-1302 promoter construct. Surprisingly, deletions of either 5' or 3' sites (-1918 to 504 and -691 to 1302, respectively; corresponding to positions 1 to 2423 and 1236 to 3220 of SEQ ID NO:1, respectively) resulted in increased colony numbers, in comparison with the full length RPL32 promoter fragment (-1918 to 1302, i.e. entire SEQ ID NO:1). In either case, the average d2EGFP values were very similar. However, upon further shortening (-1918 to 94 and -137 to 1302, respectively; corresponding to positions 1 to 2013 and 1782 to 3220 of SEQ ID NO:1, respectively) resulted in strongly decreased colony numbers (FIG. 8B). In these colonies d2EGFP values were also strongly decreased. These results would argue that deleting either a large portion of the 5' or 3' site has no effect, but this was not the case. With such a construct (-691 to 504; corresponding to positions 1236 to 2423 of SEQ ID NO:1) both colony numbers and d2EGFP values were decreased (FIG. 8B), indicating that a larger portion of the RPL32 promoter region is required to obtain the full beneficial effects.

[0129] We conclude that a functional RPL32 promoter is essential for its beneficial influence on the human β-actin promoter and that the orientation of the RPL32 promoter must be that RPL32 transcription is in the same direction as that of the human β-actin promoter. Finally, pinpointing the exact region within the RPL32 promoter that is responsible for the positive effects of the promoter on colony formation and gene expression levels is complex.

5. Example 5

The RPL32 Promoter Operates Under Serum Free Suspension Transfection and Culturing Conditions

[0130] Above described experiments were all performed in adherent cell cultures. It is, however, possible that promoters and gene activity enhancing elements operate different under serum free culturing conditions. We, therefore, transfected control and RPL32 containing constructs under serum free

conditions to suspension CHO-DG44-S suspension cells (Gibco/Invitrogen Catalogue No. 12609-012; www.invitrogen.com) and cultured them likewise under serum free suspension conditions.

5.1 Results

[0131] Wild-type CHO DG44-S suspension cells were grown in serum free CD-DG44 medium supplemented with 200 mM glutamine, pluronic acid, and anti-clumping agent at 37° C./8% CO₂ on a shaker (130 rpm). Cells were passaged every 2-3 days. Cells were transfected (nucleofected) with an Amaxa Nucleofector, using the Nucleofection-kit Amaxa V, as described by the manufacturer. In brief, culture medium was supplemented with ITS and medium was equilibrated in the incubator to adjust pH. For each nucleofection, 1·10⁶ wild-type DG44-S cells, grown to a density between 7·10⁵ and 1·10⁶ and with a viability of >90%, were centrifuged in a swing out centrifuge (900 rpm, 5 min.). Cell pellets were dissolved in 100 μl nucleofector solution and 5 μg DNA (in a volume of 5 μl) was added. Samples were transferred to a cuvette and electroporation in the Amaxa Nucleofector was performed (using program U-30), after which the samples were transferred to the equilibrated culture medium (in 6-well culture plates). After 5-6 hours, the cells were transferred to T25 (suspension) culture flask, in a total volume of 5 ml. After 48 hours, selection was started by adding 50 μg/ml Zeocin to the culture medium. Medium was refreshed every 2-3 days. During the next three weeks, the viability of the cells was monitored and, if applicable, d2EGFP expression levels were determined.

[0132] Three weeks after nucleofection, 5000-10000 viable cells/ml were poured in Semi Solid medium (Genetix), to form subclones. After ten days, colonies were isolated and transferred to 96-wells culture plates in 100 μl culture medium. After another week, cells could be transferred to 24-wells plates (in 0.5 ml medium). At this point in time, either FACS or ELISA assays determined the d2EGFP, EPO or antibody expression levels. Selected subclones were propagated to grow in T25 culture flasks (in 5 ml medium). After another 2-3 weeks, d2EGFP, EPO or antibody expression levels were measured for the second time.

[0133] The following constructs were driven by the

[0134] 1 CMV promoter alone, without any flanking element,

[0135] 2 CMV promoter, but flanked by STARs 7/67/7,

[0136] 3 RPL32 promoter alone, without any further elements,

[0137] 4 CMV promoter, with the RPL32 promoter placed upstream,

[0138] As selection marker, the pp8Zeo^{EPP5} mutation was taken (FIG. 9). As measure for the effectiveness of the different constructs, we determined the percentage of green fluorescent cells within the suspension population, two weeks after nucleofection. As shown in FIG. 9, after two weeks, the CMV promoter alone gave displayed only 7% green cells, and so did the RPL32 as promoter alone (8%). Only when elements were added to the construct, the percentage green cells two weeks after nucleofection increased significantly. With flanking STAR elements the percentage rose to 15%, with the RPL32 promoter, placed upstream of the CMV promoter to 35% (FIG. 9).

[0139] When the d2EGFP was determined, three weeks after nucleofection, we noticed that the average d2EGFP expression values closely followed the percentage green cells

after two weeks. The d2EGFP expression values were low with the CMV or RPL32 promoter alone (FIG. 9), increasing with flanking STAR elements, and highest with the RPL32 promoter. These results show that also in suspension growing CHO-DG44-S cells, the RPL32 promoter is an effective tool to increase the number of gene expressing cells as well as the d2EGFP expression values.

[0140] We also determined the effects of the RPL32 promoter in similar constructs, but with EPO as reporter gene, instead of the d2EGFP gene. We therefore replaced the d2EGFP gene with the EPO gene. In this case we could not

use the % producing cell as measure for effectiveness of nucleofection, and, we therefore directly determined per construct the volumetric EPO production (in $\mu\text{g}/\text{ml}/\text{day}$) in six clones, isolated from semi solid medium. As shown in FIG. 10, we found the same trend with EPO expression as with d2EGFP expression. The CMV and RPL32 promoters alone were very ineffective. EPO expression levels increased with STAR elements, but were highest with the RPL32 promoter upstream of the CMV promoter. We conclude that also with a secreted protein such as EPO, the RPL32 promoter placed upstream of another promoter is an effective means to enhance the activity of this second promoter.

SEQUENCE LISTING

<160> NUMBER OF SEQ ID NOS: 47

<210> SEQ ID NO 1

<211> LENGTH: 3220

<212> TYPE: DNA

<213> ORGANISM: Homo sapiens

<220> FEATURE:

<221> NAME/KEY: Start_transcription

<222> LOCATION: (1921)..(1921)

<400> SEQUENCE: 1

```

cttggcattg acttagacac ctaggaatc taacttgaga aaatgttttc attaaaaaaa    60
atctcaggaa gtaaaacctc ctgaatgatt actgagttga cataaatctt atgtgtatat    120
tcttatcaga aaaaaagtat cttcattttg tgggacacca attcatgtat tattattatt    180
ttgagacaaa gtttcgctct tggtgccagc gctggagtgc aatggcgcgga tctccactta    240
ctgcaacctc cacctcctga gttcaagtga ttctcgtgcc tcagcctccc tagtagctgg    300
aactacaggc atgtgccacc acaccagct aattttttgt aactttagta gagatgggggt    360
ttcaccatgt tggccaggat ggactcgaac tcctgaccac aggtgatctg cccacctcag    420
cttcccaaag tgctgggatt acaggcatga gccaccgcgc ccagtcgctg ggtcttacag    480
taactttatg ttttaacatt tgaggaaatg ctattctttt ccaaagtga cgcaccattt    540
catatttgca ctgacactgt acggacattc ccatttctct gtccctagta gtgtgaaatg    600
gtatctcact cgagttccag tttgtatttc cctgatggct aatgatgtgg atcatttcat    660
gtgttcattg gccacagaga aatgtctatt tggattcttt acccattttt caattggggt    720
atltgtcttt ataggtttgt tggtgttgag acagagctctt gctctgtcac tcaggctgga    780
gtgcagtggc attatcacag ctaactgcag tctagaactg ctgggctcac gtgatcatcc    840
cagctcagcc tctcgagtaa ctgggactac aggcctgcgc caccagcccc agctaattat    900
tttatttttt gttagagacag ggtcttacta tgttgccctag gccggtcttg aactcctggg    960
ctcaagcaaa tctcccacct cagactccca aagtattgga attataggtg tgaaccatag   1020
tgctcagcca atttgcacaa taactctaaa taaaaaagct aagcaaaaaca aatcaagagc   1080
atctttaaaa actagggcag ctggggaggca ggggctgccg tgagccgtga gatggcacct   1140
ttgcattcca gcctaggtga cagagggagg ccctgtctaa aaaaaaccaa aaaccaaaaa   1200
acaaaacaaa acaaaaaaca tctagggcag agctcgtgcc cgtaatccca gctactcagg   1260
aggctgaggc gagagaatcg tttgagccca ggagtccaag accagcctgg gcaacagagt   1320
gagaccccat ttctaaaaaa tgaacaaaga aaaactaggc agtttcgccc agtggttaga   1380

```

-continued

```

agcgtggagt ttggagtc aa gtctccaaat ttcattctcc acatattgcaa aatggagaca 1440
ataatagggg tacgttatag aattgtggta ggcatagtga actccatcgc atgttagctg 1500
ttttcgttac tatttactgt ctaaattcgg tgatgaaatt attaggaagt ctctgtcttg 1560
ttctctctcg accactaaga ggcgcacttc ggagtagaag aaacgcgggc ggaaatagcc 1620
caaaagcggg ttggcttcga cttctggcgg aagtaaattc ctccctccac caggctctat 1680
tagctcagaa agaattccaa atttctacgt agtcccaagg ataggtagaa tacatttctc 1740
agtctatttc ctagtattta ttgtctatta aaacatgtat actcagaatt tttgcggcat 1800
tattttttga cgtgtcttta tttattttaa aagagccgga gccggaagtg cttgcctttt 1860
tccttcttag gaccacgggg ttacgacca tcagcccttg cgcgccaccg tcccttctct 1920
cttctcggc gctgcctacg gaggtggcag ccattctctt ctcgtaagt gttaatccgt 1980
ggcaatccgc attcctcggg gattcactg gccccgtcgc ccagtgggtg ggaggcctcc 2040
ccttcagcgc ggtagtgtct gtgggtattg ttattgtcag cttactggag cgtgtacagg 2100
aacagaacga agccgccgag ttgataggc tttgcgtccc agagcctcct gccctccgcc 2160
tgtattcaga gctcggggct gcttgtttgt tccttggcgg tggaggggtg tagttgaggc 2220
cagacttcgg ggtctctcgg gggccgtggg acgaccaggg gtggcccagc ttgacagctt 2280
tcagctggga tctgtggatc ccagcgtca ccaatgtcgg cccacgtgta ttcgttcatg 2340
ccatggccgg cttcttcgcg tgcagtctct gccccgaggg ctgctgctgc gggaccgcca 2400
aggaaagacg agctgtaggt cggctgttcc agctgcaggc agaaattctg gtagtatctc 2460
tgggaatatg aagatgcaac tgccccacc ttgccttcga ggatattcatg ggccagaagg 2520
cagagtcggt ttgaatacgt ggttcattga gtaccactc tgggcccagt gatggctgcg 2580
aagagagcag aaggggtgct gctgtaggaa atcaatggct cggaaagacca cactgaggaa 2640
gggtgtgagt gatactggaa gatctccagg tttgaggcat cttcagagg atatggtggt 2700
tttgtgtgtg ttgaggggtg ggtagcgcag cagctcccta gggaaataga aggttttatt 2760
gaacatttac cctgtgacag gcaactgagg cattcagcgc gcagtgtcat cttcatttta 2820
caggtgagga aaagactcag gttcaagtag atggtaagg ccagtaactac cggaaggacc 2880
atctgggggt tcggacactg gtgggggtggg atttgctgcc ccttgcaaat tgagagtgtc 2940
ttggggtcag ttttgatttg ctacagctgt gccattcttt gggctctgag tgggtgaggt 3000
gaccttgac ctctgggat cgcactgga gagtgcttag tattctgcca gcttcggaaa 3060
gggagggaaa gcaagcctgg cagaggcacc cattccattc ccagcttctc ccgtagctgg 3120
cgattggaag acactctcgc acagtgtca gtccctgggc aggaaagcct cttccagga 3180
ttcttctca cctggggcgg cttcttcccc aaaaggcatc 3220

```

```

<210> SEQ ID NO 2
<211> LENGTH: 7927
<212> TYPE: DNA
<213> ORGANISM: Artificial
<220> FEATURE:
<223> OTHER INFORMATION: ppZeo expression cassette of Example 1

```

```

<400> SEQUENCE: 2

```

```

tgggtcctat gattatgtcc ggtaaggat ccaccatggc caagttgacc agtgccgttc 60
cgggtctcac cgcgcgcgac gtcgcaggag cggtcgggtt ctggaccgac cggctcgggt 120
tctccggga cttcgtggag gacgacttcg ccggtgtggt ccgggacgac gtgaccctgt 180

```

-continued

tcatcagcgc	ggtccaggac	caggtggtgc	cggacaacac	cctggcctgg	gtgtgtgtgc	240
gcggcctgga	cgagctgtac	accgagtggg	cggaggtcgt	gtccacgaac	ttecgggacg	300
cctccgggcc	ggccatgacc	gagatcggcg	agcagccgtg	ggggcgggag	ttecgcctgc	360
gcgacccggc	cggcaactgc	gtgcacttcg	tggccgagga	gcaggactga	attcgcggcc	420
gcttcccttt	agtgagggtt	aatgcttcga	gcagacatga	taagatacat	tgatgagttt	480
ggacaaacca	caactagaat	gcagtgaaaa	aaatgcttta	tttgtgaaat	ttgtgatgct	540
attgctttat	ttgtaacct	tataagctgc	aataaacaag	ttaacaacaa	caattgcatt	600
cattttatgt	ttcaggttca	gggggagatg	tgggaggttt	tttaaagcaa	gtaaacctc	660
tacaaatgtg	gtaaaatccg	ataaggatcg	atccgggctg	gcgtaatagc	gaagaggccc	720
gcaccgatcg	cccttcccaa	cagttgcctc	actagtcggc	cgtacgatcg	acaccgctag	780
cattaccctg	ttatccctac	tcgacctgca	ggcatgcaag	cttggcgtaa	tcatggtcat	840
agctgtttcc	tgtgtgaaat	tgttatccgc	tcacaattcc	acacaacata	cgagccggaa	900
gcataaagtg	taaagcctgg	ggtgcctaata	gagtgagcta	actcacatta	attgctgtgc	960
gctcactgcc	cgctttccag	tcgggaaacc	tgtcgtgcca	gctgcattaa	tgaatcggcc	1020
aacgcgcggg	gagaggcggg	ttgcgtattg	ggcgcctctc	cgcttcctcg	ctcactgact	1080
cgctgcgctc	ggtcgttcgg	ctcgcggcag	cggatcagc	tactcaaacg	gcgtaatac	1140
ggttatccac	agaatcaggg	gataacgcag	gaaagaacat	gtgagcaaaa	ggccagcaaa	1200
aggccaggaa	ccgtaaaaag	gcccgcgttc	tggcgttttt	ccataggctc	cgccccctg	1260
acgagcatca	caaaaatcga	cgctcaagtc	agaggtggcg	aaaccgcaca	ggactataaa	1320
gataccaggc	gtttccccct	ggaagctccc	tcgtgcgctc	tcctgttccg	accctgcgc	1380
ttaccggata	cctgtccgcc	tttctccctt	cgggaagcgt	ggcgccttct	catagctcac	1440
gctgtaggta	tctcagttcg	gtgtaggctg	ttcgtcccaa	gctgggctgt	gtgcacgaac	1500
cccccgttca	gcccgaaccg	tcgccttat	ccgtaacta	tcgtcttgag	tccaaccgg	1560
taagacacga	cttatcgcca	ctggcagcag	ccactggtaa	caggattagc	agagcgagg	1620
atgtaggcgg	tgctacagag	ttcttgaagt	ggtggcctaa	ctacggctac	actagaagga	1680
cagtatttgg	tatctgcgct	ctgctgaagc	cagttacctt	cggaaaaaga	gttggtagct	1740
cttgatccgg	caaaaaacc	accgctggta	gcgggtggtt	ttttgttgc	aagcagcaga	1800
ttacgcgcag	aaaaaaagga	tctcaagaag	atcctttgat	cttttctacg	gggtctgacg	1860
ctcagtgtaa	cgaaaactca	cgtaaggga	ttttggatcat	gagattatca	aaaaggatct	1920
tcacctagat	ccttttaaat	taaaaatgaa	gttttaaatc	aatctaaagt	atatatgagt	1980
aaacttggtc	tgacagttac	caatgcttaa	tcagtgaggc	acctatctca	gcgatctgtc	2040
tatttcgctc	atccatagtt	gctgactcc	ccgtcgtgta	gataactacg	atcggggagg	2100
gcttaccatc	tggccccagt	gctgcaatga	taccgcgaga	cccacgctca	ccggctccag	2160
atztatcagc	aataaacccag	ccagccggaa	gggcccagcg	cagaagtggg	cctgcaactt	2220
tatccgcctc	catccagtct	attaattggt	gcccgggaagc	tagagtaagt	agttcggcag	2280
ttaatagttt	gcgcaacggt	ggtgacctg	ctacaggcat	cgtgggtgta	cgctcgtcgt	2340
ttggtatggc	ttcattcagc	tccggttccc	aacgatcaag	gcgagttaca	tgatccccca	2400
tgttggtcaa	aaaagcgggt	agctccttcg	gtcctccgat	cgttgtcaga	agtaagttgg	2460

-continued

ccgcagtggt	atcactcatg	gttatggcag	cactgcataa	ttctcttact	gtcatgccat	2520
ccgtaagatg	cttttctgtg	actggtgagt	actcaaccaa	gtcattctga	gaatagtgt	2580
tgccggcaac	gagttgtctc	tgccccgggt	caatacggga	taataccgcg	ccacatagca	2640
gaactttaaa	agtgtctatc	attggaaaac	gttcttcggg	gcgaaaactc	tcaaggatct	2700
taccgctggt	gagatccagt	tcgatgtaac	ccactcgtgc	acccaactga	tcttcagcat	2760
cttttacttt	caccagcgtt	tctgggtgag	caaaaacagg	aaggcaaaat	gccgcaaaaa	2820
agggaaataag	ggcgacacgg	aaatgttgaa	tactcatact	cttccttttt	caatattatt	2880
gaagcattta	tcagggttat	tgtctcatga	gcggatacat	atttgaatgt	atttagaaaa	2940
ataaacaaat	aggggttccg	cgcacatttc	cccgaaaagt	gccacctgac	gtctaagaaa	3000
ccattattat	catgacatta	acataaaaa	ataggcgtat	cacgaggccc	ttaaggccgc	3060
ctgatgcggg	atthttctct	tacgcactcg	tgcgggtatt	cacaccgcat	atgggtgcaact	3120
ctcagtaaaa	tctgctctga	tgccgcatag	ttaagccagc	cccagacccc	gccaacaccc	3180
gctgacgcgc	cctgacgggc	ttgtctgctc	ccggcatccg	cttacagaca	agctgtgacc	3240
gtctccggga	gctgcatgtg	tcagaggttt	tcaccgtcat	caccgaaacg	cgcgagacga	3300
aagggcccgt	accttaatta	aagatctgat	aattcctttg	cctaattttc	gagttctata	3360
gtgtcgcggc	cgctatggta	ccggcgcgcc	gggccagata	tacgctcctc	gcagctgaaa	3420
gatacaaggc	cagggacagg	acagtcccat	ccccaggagg	cagggagtat	acaggctggg	3480
gaagtttgcc	cttgctggg	gtgggtgatg	aggaggctca	gcaagtcttc	tggactgtga	3540
acctgtgtct	gccactgtgt	gctgggtggg	ggtcatcttt	cccaccaggc	tgtggcctct	3600
gcaaccttca	agggaggagc	aggtccatt	ggctgagcac	agccttgtag	cgtgaaactgg	3660
aacaagcagc	ctccttctcg	gccacagggt	ccatgtcctt	atatggactc	atctttgcct	3720
attgcgacac	acactcagtg	aacacctaact	acgcgctgca	aagagccccg	caggcctgag	3780
gtgccccac	ctcaccactc	ttcctatttt	tgtgtaaaaa	tccagcttct	tgtcaccacc	3840
tccaaggagg	gggaggagga	ggaaggcagg	ttcctctagg	ctgagccgaa	tgcccctctg	3900
tgggtcccacg	ccactgatcg	ctgcatgcc	accacctggg	tacacacagt	ctgtgatcc	3960
cggagcagaa	cggacctgc	ccacctgggc	ttgtgtgcta	ctcagtgagc	agaccaagg	4020
caagaaagg	tgacaaggac	agggtcttcc	caggctgggt	ttgagttcct	agcaccgccc	4080
cgcccccaat	cctctgtggc	acatggagtc	ttgggtccca	gagtccecca	gcggcctcca	4140
gatggtctgg	gagggcagtt	cagctgtggc	tgcgcatagc	agacatacaa	cggacgggtgg	4200
gcccagaccc	aggctgtgta	gacctagccc	ccccgccccg	cagtgccctag	gtcaccact	4260
aacgccccag	gccttctctt	ggctgggctg	gactgttacc	ctcaaaagca	ggcagctcca	4320
gggtaaaagg	tgccctgccc	tgtagagccc	accttctctc	ccagggctgc	ggctgggtag	4380
gtttgtagcc	ttcatcacgg	gccacctcca	gccactggac	cgctggcccc	tgccctgtcc	4440
tggggagtg	ggctctcgca	cttctaagt	gccgcaagcc	acctgactcc	cccaacacca	4500
cactctacct	ctcaagccca	ggtctctccc	tagtgaccca	cccagcacat	ttagctagct	4560
gagccccaca	gccagaggtc	ctcaggccct	gctttcaggg	cagttgtctc	gaagtcggca	4620
agggggagtg	actgcctggc	cactccatgc	cctccaagag	ctccttctgc	aggagcgtac	4680
agaaccagg	gccttgccac	ccgtgcagac	cctggcccac	cccacctggg	cgctcagtc	4740
ccaagagatg	tccacaccta	ggatgtccc	cggtgggtgg	ggggcccag	agacgggcag	4800

-continued

gccgggggca	ggcctggcca	tgcggggccg	aaccgggcac	tgcccagcgt	ggggcgcggg	4860
ggccacggcg	cgccccccca	gccccgggc	ccagcaccce	aaggcggcca	acgccccaac	4920
tctccctcct	cctcttctc	aatctcgtc	tcgctctttt	tttttttcgc	aaaaggaggg	4980
gagaggggg	aaaaaatgc	tgcactgtc	ggcgaagccg	gtgagtgagc	ggcgcggggc	5040
caatcagcgt	gcgcggttcc	gaaagtgtcc	ttttatggct	cgagcggccg	cggcggcgcc	5100
ctataaaacc	cagcggcgcg	acgcgccacc	accgcggaga	ccgcgtccgc	cccgcgagca	5160
cagagcctcg	cctttgccga	tccgcgcgcc	gtccacaccc	gccgcaggt	aagccccggc	5220
agccgaccgg	ggcaggcgcc	tcacggcccc	gccgcaggcg	gccgcggccc	cttcgcccgt	5280
gcagagccgc	cgtctggggc	gcagcggggg	gcgcatgggg	ggggaaccgg	accgcctggg	5340
ggggcgcggg	agaagcccct	gggcctccgg	agatggggga	cacccccgcg	cagttcggag	5400
gcgcgagggc	gcgctcggga	ggcgcgctcc	gggggtgccc	ctctcggggc	gggggcaacc	5460
ggcgggggtc	ttgtctgagc	cgggctcttg	ccaatgggga	tcgcaggggtg	ggcgcggcg	5520
agccccccgc	aggccccggg	ggggctgggg	gcgcattcgc	cgtgcgcgct	ggtcctttgg	5580
gcgctaactg	cgtgcgcgct	gggaattggc	gctaattcgc	cgtgcgcgct	gggactcaag	5640
gcgctaactg	cgcgtgcggt	ctggggcccc	gggtgcccg	gcctgggctg	gggcgaaggc	5700
gggctcggcc	ggaaggggtg	gggtcgcgc	ggctccccgg	cgttgccgcg	cacttctcgc	5760
ccgagccgct	ggccgcccga	gggtgtggcc	gctgcgtcgc	cgcgcccgca	cccggcgctg	5820
tttgaaccgg	gcggaggcgg	ggctggcgcc	cggttgggag	ggggttgggg	cctggcttcc	5880
tgcccgcgcc	cgcggggacg	cctccgacca	gtgtttgcct	tttatggtaa	taacgcggcc	5940
ggccccggtt	cctttgtccc	caatctgggc	gcgcgccggc	gccccctggc	ggcctaagga	6000
ctcggcgcg	cggaaagtgc	cagggcgggg	gcgacctcgg	ctcacagcgc	gccccgctat	6060
tctcgcagct	caccaccggg	gagctcgttt	agtgaaccgt	cagatcacta	gaagctttat	6120
tgcggtagtt	tatcacagtt	aaattgctaa	cgcagtcagt	gcttctgaca	caacagttct	6180
gaacttaagc	tgcagtgact	ctcttaaggt	agccttgacg	aagttggctg	tgaggcactg	6240
ggcaggtaag	tatcaaggtt	acaagacagg	ttaagggaga	ccaatagaaa	ctgggcttgt	6300
cgagacagag	aagactcttg	cgtttctgat	aggcacctat	tggtcttact	gacatccact	6360
ttgcctttct	ctccacaggt	gtccactccc	agttcaatta	cagctcttaa	ggctagagta	6420
cttaatacga	ctcactatag	gctagatccg	gaatgggtgag	caagggcgag	gagctgttca	6480
ccgggggtgt	gccccctcct	gtcagagctg	acggcgacgt	aaacggccac	aagttcagcg	6540
tgcccgccga	gggcgagggc	gatgccacct	acggcaagct	gacctgaag	ttcatctgca	6600
ccaccggcaa	gctgcccggt	ccctggccca	ccctcgtgac	cacctgacc	taaggcgtgc	6660
agtgtctcag	ccgctacccc	gaccacatga	agcagcacga	cttcttcaag	tccgccatgc	6720
ccgaaggcta	cgtccaggag	cgcaccatct	tcttcaagga	cgacggcaac	tacaagacct	6780
gcgccgaggt	gaagtctgag	ggcgacaccc	tggtaaccg	catcgagctg	aagggcatcg	6840
acttcaagga	ggaaggcaac	atcctggggc	acaagctgga	gtacaactac	aacagccaca	6900
acgtctatat	catggccgac	aagcagaaga	acggcatcaa	ggtgaacttc	aagatccgce	6960
acaacatcga	ggacggcagc	gtgcagctcg	ccgaccaacta	ccagcagaac	acccccatcg	7020
gcgacggccc	cgtgctgctg	cccgacaacc	actacctgag	caccagttcc	gcccctgagca	7080

-continued

aagaccccaa	cgagaagcgc	gatccatg	tccctgctgga	gttcgtgacc	gccgccggga	7140
tcactctcgg	catggacgag	ctgtacaaga	agcttagcca	tggttcccg	cggagggtgg	7200
aggagcagga	tgatggcacg	ctgcccattg	cttgtgcccc	ggagagcggg	atggaccgtc	7260
accctgcagc	ctgtgcttct	gctaggatca	atgtgtagtc	cggaacgcgt	cgagcatgca	7320
tctagggcgg	ccaattccgc	ccctctccct	ccccccccc	taacgttact	ggccgaagcc	7380
gcttgggaata	aggccggtgt	gcgtttgtct	atatgtgatt	ttccaccata	ttgccgtctt	7440
ttggcaatgt	gagggcccg	aaacctggcc	ctgtcttctt	gacgagcatt	cctaggggtc	7500
tttcccctct	cgccaaagga	atgcaaggtc	tggtgaatgt	cgtgaaggaa	gcagttcctc	7560
tggaaagcttc	ttgaagacaa	acaacgtctg	tagcgaccct	ttgcaggcag	cggaaacccc	7620
cacctggcga	caggtgcctc	tgccggccaaa	agccacgtgt	ataagataca	cctgcaaagg	7680
cggcacaacc	ccagtgcacc	ggtgtgagtt	ggatagtgtt	ggaagagtc	aaatggctct	7740
cctcaagcgt	attcaacaag	gggctgaagg	atgccagaaa	ggtaccccat	tgtatgggat	7800
ctgatctggg	gcctcgtg	acatgcttta	catgtgttta	gtcgaggtta	aaaaaacgtc	7860
taggcccccc	gaaccacggg	gacgtgggtt	tcctttgaaa	aacacgatga	taatatggcc	7920
acaacca						7927

<210> SEQ ID NO 3

<211> LENGTH: 14004

<212> TYPE: DNA

<213> ORGANISM: Artificial

<220> FEATURE:

<223> OTHER INFORMATION: ppZeo expression cassette of Example 1 including STAR elements

<400> SEQUENCE: 3

tgggtcctat	gattatgtcc	ggttaaggat	ccaccatggc	caagttgacc	agtgcogttc	60
cgggtgctc	acgcgcgcgac	gtcgcaggag	cggtcgggtt	ctggaccgac	cggctcgggt	120
tctcccggga	cttcgtggag	gacgacttcg	cgggtgtggt	cggggacgac	gtgaccctgt	180
tcacagcgc	gggtccaggac	caggtgggtc	cggacaacac	cctggcctgg	gtgtgtgtgc	240
gcggcctgga	cgagctgtac	accgagtggt	cggaggtcgt	gtccacgaac	ttccgggacg	300
cctccgggcc	ggccatgacc	gagatcggcg	agcagccgtg	ggggcgggag	ttcgccctgc	360
gcgacccggc	cggcaactgc	gtgcacttcg	tggccgagga	gcaggactga	attcgcggcc	420
gcttcccctt	agtgagggtt	aatgcttcca	gcagacatga	taagatacat	tgatgagttt	480
ggacaaaacca	caactagaat	gcagtgaaaa	aaatgcttta	tttgtgaaat	ttgtgatgct	540
attgctttat	ttgtaacct	tataagctgc	aataaacaag	ttaacaacaa	caattgcatt	600
cattttatgt	ttcaggttca	gggggagatg	tgggaggttt	tttaaagcaa	gtaaacctc	660
tacaaatgtg	gtaaaatccg	ataaggatcg	atccgggctg	gcgtaatagc	gaagaggccc	720
gcaccgatcg	cccttcccaa	cagttgccct	actagtcggc	cgtacgggat	ccgatcatgc	780
cagcttaggc	gacagagtga	gactggacat	aataacaata	ataataaaaa	taataaata	840
aaacaattat	ctgagaggaa	aaatttgatt	cataataaag	agaataaagg	tttttgcgct	900
gtttgttttg	ttttcaccta	agaacagctg	ttcccctcat	tgggttagtt	ttatttgcaa	960
gcagaaatca	tctccgatg	atctccaggg	tgatggaaaa	ctgaatatga	atccaccttc	1020
tgccatctat	tcacttgta	catttaataa	gacactcatg	cctatttttag	catgttttct	1080

-continued

tccctaccaa atgagttagt aacatcaaga gattaaaata acacaaataa gaacattgaa	1140
ggtattcaaa tgttacatac aatattaaa cacaatatta ttataattat tectggaaat	1200
gacattgcct ctactctcaa ggtaaaggtc atttttcttg atttaaactt ttttctcaag	1260
tttgaatct ctaagtttca acccgtaatc tatttgcaag tttgtgcaaa ttttaggat	1320
tgaatccata gtaattagtg atttatttg tgtagggag acaagtcaaa agaatcagga	1380
ctgctaggta gatgactaag gaaaggatgg ttcacgaggt gacataaagc actcagaaga	1440
aaaaggctcag gaaacggagg acagaaaaaa acctaagttc tgctgggtga tgctgaattt	1500
gtcatcacia aatctgcatt gtggaagctt tagctattga ggagattgct caagtgtaga	1560
actgagaaca ataggcagtg aacccgagag aacatcaaga gactgagaga aatgaacca	1620
gacttccagg tgctccatgt tccaaccaac attttgatt gtcagaagga attgagaggc	1680
aaaaggaac ccaataaaaa ataaaaacagg aaagggcata catgattacc accccttttc	1740
tcaccagctg ctcatggacc agctttctcc tagtctatt ttcttggtca ctgcatcact	1800
ctgctaacat agtttcccca ctgctctga ggctgtccca gaggggaagc cagctgtcat	1860
ctcctcttc cacactctgt tggaggaacc tgctcattagc agctccctac taaacgcatt	1920
tatgacaaac aggcaggaga taattaacta gaaagtgaac aaactcaaac ttcagagcct	1980
ctcatttgta tgaatgcct tgtaaggctc tgggcctatt ttaatattta taaatgtgtt	2040
atthctctct aaagaaaacc accaaattgt ataagctaca gaactctcaa aactgaggtc	2100
catccatgca ctgagatgac attcatagca tctctgagct ggaaaatc ttaaaggctca	2160
tatatgtcct ccaacactgc aagaatctct ctggcagcat tcttttaaaa tcatcatcta	2220
aaagagggaa atccccagct gtgtttggat tttgctctgt cacttgtcca gtttcccat	2280
ccataaaaagg gcaacaatat gaatttctg ataagtagt tgtaatatata aatacaaagt	2340
gcgtagccac tccctaaga aaaatatggg gtttctgctt cacagtctag ggagaggaaa	2400
aaaaaggggg gtcagaagtg attattatta tcattctata ttggaatgtt ttcagacata	2460
aaaagctcac cacgtcttag gccagacaga tgcattatga aagttaagct aagtcttctt	2520
catcatgagc tgcacctata tccccattac ttctctaga actgcataat ttatttattc	2580
tttcttcaaa agtttgagag agccattctt gtctctaaag attttttttt ttttttttgg	2640
agacagagtc tccgtctggt gcccaggctg gactgcaatg gcaactctc agctcactgc	2700
aacctctgcc tcccagatc aagtgattct cctgctcag cctccgagt agctgggatt	2760
acaagcacgc accaccacia ccagctaatt tttctgattt tttagtagag acgaggtttt	2820
accatggttg ccaggctggc cttgaaactc tgacctcggg tgatcgcggc cgcagcaag	2880
cttgccgtaa tcatggctcat agctgtttcc tgtgtgaaat tggatccgc tcacaattcc	2940
acacaacata cgagccggaa gcataaagt taaagcctgg ggtgcctaag gagtgagcta	3000
actcacatta attgctgtgc gctcactgcc cgctttccag tccggaaaacc tgcgtgcca	3060
gctgcattaa tgaatcggcc aacgcgcggg gagaggcggg ttgcgtattg ggcgctcttc	3120
cgcttctctg ctcaactgact cgctgcgctc ggtcgttcgg ctgcggcgag cggtatcagc	3180
tcactcaaag gcgtaatac ggttatccac agaactcagg gataacgcag gaaagaacat	3240
gtgagcaaaa ggccagcaaa aggccaggaa ccgtaaaaag gccgcgttgc tggcgttttt	3300
ccataggctc cgccccctg acgagcatca caaaaatcga cgctcaagtc agaggtggcg	3360
aaaccgaca ggactataaa gataccaggc gtttccccct ggaagctccc tgcgtcgcctc	3420

-continued

tctgttccg accctgcgc ttaccggata cctgtccgc tttctccctt cgggaagcgt 3480
ggcgctttct catagctcac gctgtaggta tctcagttcg gtgtaggtcg ttcgctccaa 3540
gctgggctgt gtgcacgaac ccccgttca gcccgaccgc tgcgccttat cgggtaacta 3600
tcgtcttgag tccaaccocg taagacacga cttatcgcca ctggcagcag ccaactggtaa 3660
caggattagc agagcgaggt atgtaggcgg tgctacagag ttcttgaagt ggtggcctaa 3720
ctacggctac actagaagga cagtatttgg tatctgcgct ctgctgaagc cagttacctt 3780
cggaaaaaga gttgtagct cttgatccgg caaaaaaacc accgctggta gcggtggttt 3840
ttttgtttgc aagcagcaga ttacgcgcag aaaaaaagga tctcaagaag atcctttgat 3900
cttttctacg gggctcagc ctcagtgga cgaaaactca cgtaaggga ttttggtcat 3960
gagattatca aaaaggatct tcacctagat ctttttaaat taaaaatgaa gttttaatc 4020
aatctaaagt atatatgagt aaacttggtc tgacagttac caatgcttaa tcagtgaggc 4080
acctatctca gcgatctgtc tatttcgttc atccatagtt gcctgactcc ccgtcgtgta 4140
gataactacg atacgggagg gcttaccatc tggccccagt gctgcaatga tacgcgaga 4200
cccacgctca ccggctccag atttatcagc aataaaccag ccagccggaa gggccgagcg 4260
cagaagtggc cctgcaactt tatccgctc catccagtct attaattggt gccgggaagc 4320
tagagtaagt agttccocg ttaatagttt gcgcaacgtt gttgccattg ctacaggcat 4380
cgtggtgta cgctcgtcgt ttggtatggc ttcattcagc tccggttccc aacgtaaacg 4440
gcgagttaca tgatccccca tgtgtgcaa aaaagcgggt agctccttcg gtctccgat 4500
cgttgtcaga agtaagtgg ccgcagtgtt atcactcatg gttatggcag cactgcataa 4560
ttctcttact gtcatgccat ccgtaagatg cttttctgtg actggtgagt actcaaccaa 4620
gtcattctga gaatagtgtg tgcggcgacc gagttgctct tgcccggcgt caatacggga 4680
taataccgcg ccacatagca gaactttaa agtgctcatc attggaaaac gttcttcggg 4740
gcgaaaaact tcaaggatct taccgctgtt gagatccagt tcgatgtaac ccaactcgtc 4800
acccaactga tcttcagcat cttttacttt caccagcgtt tctgggtgag caaaaacagg 4860
aaggcaaat gccgcaaaa agggaataag ggcgacacgg aatggtgaa tactcact 4920
cttcttttt caatattatt gaagcattta tcagggttat tgtctcatga gcggatacat 4980
atttgaatgt atttagaaaa ataaacaaat aggggttccg cgcacatttc cccgaaaagt 5040
gccacctgac gtctaagaaa ccattattat catgacatta acctataaaa ataggcgtat 5100
cacgaggccc ttaaggccgc ctgatgcggt attttctcct tacgcatctg tgcggtattt 5160
cacaccgcat atggtgcact ctcagtacaa tctgctctga tgccgcatag ttaagccagc 5220
cccacacccc gccaacaccc gctgacgcgc cctgacgggc ttgtctgctc ccggcatccc 5280
cttacagaca agctgtgacc gtctccggga gctgcatgtg tcagaggttt tcaccgtcat 5340
caccgaaaag cgcgagacga aagggccgag atcacccgag gtcaggagtt caagaccagc 5400
ctggccaaca tggtaaaacc tcgtctctac taaaaaatc gaaaaatag ctggtgtggtg 5460
tggtgcgtgc ttgtaatccc agctactcgg gaggtgagg caggagaatc acttgaatct 5520
gggaggcaga ggttgcagtg agctgagata gtgccattgc actccagcct gggcaacaga 5580
cggagactct gtctccaaaa aaaaaaaaaa aaatcttaga ggacaagaat ggctctctca 5640
aacttttgaa gaaagaataa ataaattatg cagttctaga agaagtaatg gggatatag 5700

-continued

tgcagctcat gatgaggaag acttagctta actttcataa tgcactctgtc tggcctaaga	5760
cgtggtgagc tttttatgtc tgaaaacatt ccaatataga atgataataa taatcacttc	5820
tgacccccct ttttttctct ctccctagac tgtgaagcag aaaccccata tttttcttag	5880
ggaagtggct acgcactttg tatttatatt aacaactacc ttatcaggaa attcatattg	5940
ttgcctttt atggatgggg aaactggaca agtgacagag caaaatccaa acacagctgg	6000
ggatttcctt cttttagatg atgattttaa aagaatgctg ccagagagat tcttgacgtg	6060
ttggaggaca tatatgacct ttaagatatt ttccagctca gagatgctat gaatgtatcc	6120
tgagtgcatt gatggacctc agttttgcag attctgtagc ttatacaatt tgggtggttt	6180
ctttagaaga aaataacaca tttataaata ttaaaatagg cccaagacct tacaagggca	6240
ttcatacaaa tgagaggctc tgaagtttga gtttgttcac tttctagtta attatctcct	6300
gctgtttgt cataaatgcg ttttagtagg agctgcta gacaggttcc tccaacagag	6360
tgtggaagaa ggagatgaca gctggcttcc cctctgggac agcctcagag ctagtgggga	6420
aactatgtta gcagagtgat gcagtgacca agaaaatagc actaggagaa agctggtcca	6480
tgagcagctg gtgagaaaag ggggtgtaat catgtatgcc ctttctgtt ttatttttta	6540
ttgggtttcc ttttgctctc caattcctc tgacaataca aaatggtggt tggaaactgg	6600
agcacctgga agtctggttc attttctctc agtctcttga tgtctctctg ggttcactgc	6660
ctattgttct cagttctaca cttgagcaat ctccctcaata gctaaagctt ccacaatgca	6720
gattttgtga tgacaaatc agcatcacc agcagaactt aggttttttt ctgtcctccg	6780
tttctgacc tttttcttct gagtgtctta tgtcacctcg tgaacctcc tttccttagt	6840
catctaceta gcagctctga ttcttttgac ttgtctcctt acaccacaat aaactactaa	6900
ttactatgga ttcaatcctt aaaatttgca caaacttgca aatagattac ggggtgaaac	6960
ttagagattt caaacttgag aaaaaagtgt aaatcaagaa aatgacctt taccttgaga	7020
gtagaggcaa tgtcatttcc aggaataatt ataataatat tgtgtttaat atttgtatgt	7080
aacatttgaa taccttcaat gttcttattt gtgttatttt aatctcttga tgttactaac	7140
tcatttggtg gggagaagaaa catgctaaaa taggcatgag tgtcttatta aatgtgacaa	7200
gtgaatagat ggcagaagggt ggattcattt tcagttttcc atcacctgg aaatcatgctg	7260
gagatgattt ctgcttgcaa ataaaaactaa cccaatgagg ggaacagctg ttcttaggtg	7320
aaaacaaaac aaacacgcca aaaaccttta ttctctttat tatgaatcaa atttttctc	7380
tcagataatt gttttattta tttattttta ttattattgt tattatgtcc agtctcactc	7440
tgtcgcctaa gctggcatga tcggatctga taattccttt gcctaatttt cgagttctat	7500
agtgtcgcgg ccgctatggt accggcgcgc caagcttggg tcctaaaatt ttgtgacctt	7560
agagcaagta ctaactatga aagtgaata gagaatgaag gaattattta attaagtcca	7620
gcaaaacca accaaatcat ctgtaaaata tatttgtttt caacatccag gtattttctg	7680
tgtaaaagggt tgagttgtat gctgacttat tgggaaaaat aattgagttt tccccttcac	7740
tttgccagtg agaggaaatc agtactgtaa ttggttaaagg ttaccatac ctacctctac	7800
taccgtctag cataggtaaa gtaatgtaca ctgtgaagtt tctgcttga ctgtaatgtt	7860
ttcagtttca tcccattgat tcaacagcta tttattcagc acttactaca accatgctgg	7920
aaacccaaga gtaaataggc tgtgttactc aacaggactg aggtacagcc gaactgtcag	7980
gcaaggttgc tgtcctttgg acttgctctc tttctctcta tgtaggaaga agaatggac	8040

-continued

ataccgtcca	ggaaatagat	atatgttaca	tttccttatt	ccataattaa	tattaataac	8100
cctggacaga	aactaccaag	tttctagacc	cttatagtac	caccttacc	tttctggatg	8160
aatccttcac	atgttgatc	attttatcca	aatgaaaatt	ttggtactgt	aggtataaca	8220
gacaaagaga	gaacagaaaa	ctagagatga	agtttgggaa	aaggtcaaga	aagtaaataa	8280
tgcttctaga	agacacaaaa	agaaaaatga	aatggtaatg	ttgggaaagt	tttaatacat	8340
tttgccctaa	ggaaaaaac	tacttggtga	aattctactt	aagactggac	ctttctctca	8400
aaaattgtgc	ttgatgtgaa	ttaaagcaac	acagggaaat	ttatgggctc	cttctaagtt	8460
ctaccaact	caccgcaaaa	ctgttcctag	taggtgtggt	atactcttc	agattctttg	8520
tgtgtatgta	tatgtgtgtg	tgtgtgtgtg	tttgtatgtg	tacagtctat	atacatatgt	8580
gtacctacat	gtgtgtatat	ataaatatat	atttacctgg	atgaaatagc	atattataga	8640
atattctttt	ttctttaa	atatatgtgc	atacatatgt	atatgcacat	atatacataa	8700
atgtagatat	agctaggtag	gcattcatgt	gaaacaaaga	agcctattac	tttttaatgg	8760
ttgcatgata	ttccatcata	ggagtatagt	acaacttatg	taacacacat	ttggcttgtt	8820
gtaaaatttt	ggtattaata	aaatagcaca	tatcatgcaa	agacaccctt	gcataggtct	8880
attcattctt	tgatttttac	cttaggacaa	aattttaaag	tagaatttct	gggtcaagca	8940
gtatgctcat	ttaaaatgtc	attgcatatt	tccaaattgt	cctccagaaa	agtagtaaca	9000
gtaacaatg	atggactgcg	tgttttctaa	aacttgcatt	tttttcctta	ttggtgaggt	9060
ttggcatttt	ccatatgttt	attggcattt	taattttttt	tggttcatgt	cttttatccc	9120
cttctgcaa	atttgtggg	tgtctcaact	ttatttatac	tctcattttc	ataattttct	9180
aaaggaat	gactttaaaa	aaataagaca	gccaatgctt	tggtttaatt	tcattgctgc	9240
tttttgaagt	gactgctgtg	tttttatata	cttttatatt	ttgttgtttt	agcaaattct	9300
tctatattat	aattgtgtat	gctggaacaa	aaagtatat	ttcttaattc	agataaaata	9360
tttcaagatg	ttgtaattac	agtccctct	aaaatcatat	aaatagacgc	atagctgtgt	9420
gatttghtaat	tagttatgtc	cattgataga	tccaagcttg	gcgcgccggg	ccagatatac	9480
gcgctcctgca	gctgaaagat	acaaggccag	ggacaggaca	gtcccatccc	caggaggcag	9540
ggagtataca	ggctggggaa	gtttgcctt	gctgtgggtg	gtgatggagg	aggctcagca	9600
agtcttctgg	actgtgaacc	tgtgtctgcc	actgtgtgct	gggtgggtgt	catctttccc	9660
accaggctgt	ggcctctgca	accttcaagg	gaggagcagg	tcccattggc	tgagcacagc	9720
cttgtaccgt	gaactggaac	aagcagcctc	cttctgccc	acaggttcca	tgtccttata	9780
tggactcatc	tttgccctatt	gcgacacaca	ctcagtgaac	acctactacg	cgctgcaaag	9840
agccccgcag	gcctgagggtg	ccccacctc	accactcttc	ctatttttgt	gtaaaaatcc	9900
agcttcttgt	caccacctcc	aaggaggggg	aggaggagga	aggcaggttc	ctctaggctg	9960
agccgaatgc	ccctctgtgg	tcccacgcca	ctgatcgctg	catgcccacc	acctgggtac	10020
acacagtctg	tgattcccgg	agcagaacgg	accctgcccc	cccggctttg	tgtgctactc	10080
agtggacaga	cccaaggcaa	gaaaggggtga	caaggacagg	gtcttcccag	gctggtttt	10140
agttcctagc	accgccccgc	ccccaatcct	ctgtggcaca	tggagtcttg	gtccccagag	10200
tccccagcg	gcctccagat	ggtctgggag	ggcagttcag	ctgtggctgc	gcatagcaga	10260
catacaacgg	acggtggggc	cagaccagg	ctgtgtagac	ccagcccccc	cgccccgcag	10320

-continued

tgccctaggtc	accactaacc	gccccaggcc	ttgtcttggc	tgggcgtgac	tgttaccctc	10380
aaaagcaggc	agctccaggg	taaaaggtgc	cctgcctgt	agagcccacc	ttccttccca	10440
gggctgcggc	tgggtaggtt	tgtagccttc	atcacggggc	acctccagcc	actggaccgc	10500
tggcccctgc	cctgtcctgg	ggagtgtggt	cctgcgactt	ctaagtggcc	gcaagccacc	10560
tgactccccc	aacaccacac	tctacctctc	aagcccagggt	ctctccctag	tgaccacccc	10620
agcacattta	gctagctgag	ccccacagcc	agaggtcctc	aggccctgct	ttcagggcag	10680
ttgctctgaa	gtcggcaagg	gggagtgact	gcctggccac	tccatgcctc	ccaagagctc	10740
cttctgcagg	agcgtacaga	accaggggcc	ctggaaccgg	tgcagaccct	ggcccacccc	10800
acctggggcg	tcagtgccca	agagatgtcc	acacctagga	tgtcccgcgg	tgggtggggg	10860
gcccagagaga	cgggcaggcc	gggggcaggc	ctggccatgc	ggggcccgaac	cgggcactgc	10920
ccagcgtggg	gcgcgggggc	cacggcgcgc	gccccagcc	cccgggcccc	gcaccccaag	10980
gcgcccaacg	ccaaaactct	ccctcctcct	cttctcfaat	ctcgtctcgc	ctcttttttt	11040
ttttcgaaaa	aggagggggg	agggggtaaa	aaaatgctgc	actgtgcggc	gaagccgggtg	11100
agtgagcggc	gcgggggccaa	tcagcgtgcg	cgttccgaa	agttgccttt	tatggctcga	11160
gcgcccgccg	cgccgcctca	taaaaccacg	cgccgcgcgc	cgccaccacc	gccgagaccg	11220
cgtccgcccc	gcgagcacag	agcctcgcct	ttgcccgate	gcccggcctc	cacaccgcgc	11280
gccaggtaag	cccggccagc	cgaccggggc	aggcggctca	cggcccggcc	gcaggcggcc	11340
gcgggcccct	cgcccgtgca	gagccgcctg	ctgggcccga	gcgggggggc	catggggggg	11400
gaaccggacc	gcccgtggggg	gcgcgggaga	agcccctggg	cctccggaga	tgggggacac	11460
ccccagccag	ttcggaggcg	cgaggcccg	ctcggggaggc	gcgtccggg	ggtgcgcctc	11520
tcgggggcgg	ggcaaccggc	ggggctcttg	tctgagccgg	gctcttgcca	atggggatcg	11580
cagggtgggc	gcgccggagc	ccccgccagg	cccgggtggg	gctggggcgc	cattgcgcgt	11640
gcgcgctgg	cctttggggc	ctaactgcgt	gcgcgctggg	aattggcgc	aattgcgcgt	11700
gcgcgctggg	actcaaggcg	ctaactgcgc	gtgcgttctg	gggcccgggg	tgccgcggcc	11760
tgggctgggg	cgaaggcggg	ctcggccgga	aggggtgggg	tcgcccgggc	tcccgggcgc	11820
ttgcgcgcac	ttcctgcccg	agccgctggc	cgcccagggg	tgtggccgct	gcgtgcgcgc	11880
gcgccgaccc	ggcgtgttt	gaaccggggc	gagggggggc	tggcggcccg	ttgggagggg	11940
gttggggcct	ggcttctcgc	cgcgcgccgc	ggggacgcct	ccgaccagtg	tttgcctttt	12000
atggtataaa	cggggccggc	ccggcttctt	ttgtcccaaa	tctggggcgc	cgccggcgcc	12060
ccctggcggc	ctaaggactc	ggcgcgcccg	aagtggccag	ggcggggggc	acctcggtct	12120
acagcgcgcc	cggctattct	cgcagctcac	caccggtag	ctcgtttagt	gaaccgtcag	12180
atcactagaa	gctttattgc	ggtagtttat	cacagttaaa	ttgctaaccg	agtcagtget	12240
tctgacacaa	cagtctcgaa	cttaagctgc	agtgactctc	ttaaggtagc	cttgacagaag	12300
ttggtcgtga	ggcactgggc	aggtaagtat	caaggttaca	agacaggttt	aaggagacca	12360
atagaaactg	ggcttgtoga	gacagagaag	actcttgcgt	ttctgatagg	cacctattgg	12420
tcttactgac	atccactttg	cctttctctc	cacaggtgtc	cactcccagt	tcaattacag	12480
ctcttaaggc	tagagtactt	aatacgactc	actataggct	agatccggaa	tggtgagcaa	12540
gggcgaggag	ctgttcaccg	gggtggtgcc	catcctggtc	gagctggacg	gcgacgtaaa	12600
cggccacaag	ttcagcgtgt	ccggcgaggg	cgagggcgat	gccacctacg	gcaagctgac	12660

-continued

```

cctgaagttc atctgcacca ccggcaagct gcccgtgccc tggcccaccc tcgtgaccac 12720
cctgacctac ggcgtgcagt gcttcagccg ctaccccgac cacatgaagc agcacgactt 12780
cttcaagtcc gccatgcccg aaggctacgt ccaggagcgc accatcttct tcaaggacga 12840
cggcaactac aagaccgcg ccgaggtgaa gttcagggc gacaccctgg tgaaccgcat 12900
cgagctgaag ggcacgcact tcaaggagga cggcaacatc ctggggcaca agctggagta 12960
caactacaac agccacaacg tctatatcat ggccgacaag cagaagaacg gcacaaaggt 13020
gaacttcaag atccgccaca acatcgagga cggcagcgtg cagctcgccc accactacca 13080
gcagaacacc cccatcggcg acggccccct gctgctgccc gacaaccact acctgagcac 13140
ccagtccgcc ctgagcaaac accccaacga gaagcgcgat cacatggtcc tgctggagtt 13200
cgtgaccgcc gccgggatca ctctcggcat ggacgagctg tacaagaagc ttagccatgg 13260
cttcccgccg gaggtggagg agcaggatga tggcacgctg cccatgtctt gtgccaggga 13320
gagcgggatg gaccgtcacc ctgcagcctg tgcttctgct aggatcaatg tgtagtccgg 13380
aacgcgtcga gcacgcactt agggcggcca attccgcccc tctccctccc cccccctaa 13440
cgttactggc cgaagccgct tgaataaagg ccggtgtgcg tttgtctata tgtgattttc 13500
caccatattg ccgtcttttg gcaatgtgag ggcccggaaa cctggccctg tcttcttgac 13560
gagcattcct aggggtcttt ccctctcgc caaaggaatg caaggtctgt tgaatgtcgt 13620
gaaggaagca gttcctctgg aagcttcttg aagacaaca acgtctgtag cgacccttg 13680
caggcagcgg aacccccac ctggcgacag gtgcctctgc ggccaaaagc cacgtgtata 13740
agatacacct gcaaaggcgg cacaaccca gtgccacgtt gtgagttgga tagttgtgga 13800
aagagtcaaa tggctctcct caagcgtatt caacaagggg ctgaaggatg cccagaaggt 13860
acccattgt atgggatctg atctggggcc tcggtgcaca tgctttacat gtgtttagtc 13920
gaggttaaaa aaacgtctag gcccccgaa ccacggggac gtggttttcc tttgaaaaac 13980
acgatgataa tatggccaca acca 14004

```

```

<210> SEQ ID NO 4
<211> LENGTH: 7
<212> TYPE: RNA
<213> ORGANISM: Artificial
<220> FEATURE:
<223> OTHER INFORMATION: Kozak sequence
<220> FEATURE:
<221> NAME/KEY: misc_feature
<222> LOCATION: (2)..(3)
<223> OTHER INFORMATION: n is a, c, g, or u
<220> FEATURE:
<221> NAME/KEY: misc_feature
<222> LOCATION: (7)..(7)
<223> OTHER INFORMATION: n is a, c, g, or u

<400> SEQUENCE: 4

```

annaugn

7

```

<210> SEQ ID NO 5
<211> LENGTH: 7
<212> TYPE: RNA
<213> ORGANISM: Artificial
<220> FEATURE:
<223> OTHER INFORMATION: Kozak sequence
<220> FEATURE:
<221> NAME/KEY: misc_feature
<222> LOCATION: (2)..(3)

```

-continued

<223> OTHER INFORMATION: n is a, c, g, or u

<400> SEQUENCE: 5

gnaugg 7

<210> SEQ ID NO 6
 <211> LENGTH: 10
 <212> TYPE: RNA
 <213> ORGANISM: Artificial
 <220> FEATURE:
 <223> OTHER INFORMATION: Kozak sequence

<400> SEQUENCE: 6

gccrccaugg 10

<210> SEQ ID NO 7
 <211> LENGTH: 270
 <212> TYPE: DNA
 <213> ORGANISM: Artificial
 <220> FEATURE:
 <223> OTHER INFORMATION: synthetic pp90

<400> SEQUENCE: 7

gaaattgctt ctggtggcgc tcccctctct aaggaagtcg ggaagcggg tgccaagagg 60
 ttccatctgc caggtatcag gcaaggatat gggctcactg agactacatc agctattctg 120
 attacaccgg aggggatga taaaccgggc gcggtcggta aagttgttcc atttttgaa 180
 gcgaaggttg ggatctggat acgggaaaac gctgggcggt aatcaaagag gcgaactgtg 240
 tgtgagaggt cctatgatta tgtccgggta 270

<210> SEQ ID NO 8
 <211> LENGTH: 375
 <212> TYPE: DNA
 <213> ORGANISM: Artificial
 <220> FEATURE:
 <223> OTHER INFORMATION: synthetic wt Zeo resistance gene

<400> SEQUENCE: 8

atggccaagt tgaccagtgc cgttccgggtg ctcaccgcgc gcgacgtcgc cggagcggtc 60
 gagttctgga ccgaccggct cgggttctcc cgggacttcg tggaggacga cttcgccggg 120
 gtggtccggg acgacgtgac cctgttcatc agcgcgggtcc aggaccaggg ggtgccggac 180
 aacaccctgg cctgggtgtg ggtgcgcggc ctggacgagc tgtacgccga gtggtcggag 240
 gtcgtgtcca cgaacttccg ggacgcctcc gggccggcca tgaccgagat cggcgagcag 300
 ccgtgggggc gggagtctgc cctgcgcgac ccggccggca actgcgtgca cttcgtggcc 360
 gaggagcagg actga 375

<210> SEQ ID NO 9
 <211> LENGTH: 411
 <212> TYPE: DNA
 <213> ORGANISM: Artificial
 <220> FEATURE:
 <223> OTHER INFORMATION: bicistronic coding sequence of pp8 Zeo EPP5

<400> SEQUENCE: 9

atgggtccta tgattatgtc cggttaagga tccaccatgg ccaagttgac cagtgcggtt 60
 ccggtgctca ccgcgcgca cgtgcgagga gcggtcgggt tctggaccga ccggctcggg 120
 ttctcccggg acttcgtgga ggacgacttc gccggtgtgg tccgggacga cgtgacctg 180

-continued

ttcatcagcg cgggccagga ccaggtggtg ccggacaaca ccctggcctg ggtgtgtgtg	240
cgcgccctgg acgagctgta caccgagtgg tcggaggctg tgteccacgaa cttccgggac	300
gcctccgggc cggccatgac cgagatcggc gagcagccgt gggggcggga gttccgctctg	360
cgcgaccggc cggccaactg cgtgcacttc gtggccgagg agcaggactg a	411

<210> SEQ ID NO 10
 <211> LENGTH: 3500
 <212> TYPE: DNA
 <213> ORGANISM: Artificial
 <220> FEATURE:
 <223> OTHER INFORMATION: human beta actin promoter fragment

<400> SEQUENCE: 10

gccccagtga cagctccgaa agctccctta cagggcaaag tccccagca cagaagagaa	60
cctgttcaact tctcccctgc tcggcccggc ccctggccag gcaacctctac ttcctctttt	120
cctgtctcgc tgettgtttt ctctcttcag ctctccctg cccctcacc caggtgtctc	180
ggccacctcc aacctgccac ctgaggacac ccaggcagtc actcattcaa cagcaggagg	240
ccctgggggtg ggtgtagtgg gaaggagtgg gggtgaccga gacctggga gggctcgag	300
cctggtggct gaggcccagt tctaaatgcc agctgcaagc cttggtctga ggtagggagg	360
aaggcgtggc tgcagaggct aaaacgctc cccaaagagg ggctttctgg gatgggactt	420
gaagggtgca taggagagca ctaggaagtg gccgctgag acagaggga ccacaagcca	480
ggaggacagg ccaggaatgc tgcagcccgg ggcgggggtg ggctggagct cctgtctctt	540
ggccagctga atggaggccc agtggcaaca caggtcctgc ctggggatca ggtctgtctt	600
gcaccccacc ttgtctcctg gagccgccc cctgacaacc tctcatccct gctctgcaga	660
tccggtccca tccccactgc ccaccccacc cccccagcac tccaccagct tcaacgttcc	720
acgaaccccc agaaccagcc ctcatcaaca ggcagcaaga agggcccccc gcccatcgcc	780
ccacaacgcc agccgggtga acgttggcag gtctctgagg agctggcaag acgcctgag	840
ctgaaagata caaggccagg gacaggacag tcccatcccc aggaggcagg gagtatacag	900
gctggggaag tttgcccttg cgtgggggtg tgatggagga ggctcagcaa gtcttctgga	960
ctgtgaacct gtgtctgcca ctgtgtgctg ggtggtggtc atctttccca ccaggctgtg	1020
gcctctgcaa ccttcaaggg aggagcaggt cccattggct gagcacagcc ttgtaccgtg	1080
aactggaaca agcagcctcc ttctggcca caggttccat gtccttatat ggaactatct	1140
ttgcctattg cgacacacac tcagtgaaca cctactacgc gctgcaaaga gccccgagg	1200
cctgagggtg ccccacctca ccactcttcc tatttttgtg taaaaatcca gcttctgtc	1260
accacctcca aggaggggga ggaggaggaa ggcaggctcc tctaggctga gccgaatgcc	1320
cctctgtggt cccacgccac tgatcgctgc atgcccacca cctgggtaca cacagtctgt	1380
gattcccgga gcagaacgga cctgcccac ccggtcttgt gtgctactca gtggacagac	1440
ccaaggcaag aaagggtgac aaggacaggg tcttcccagg ctggctttga gttcctagca	1500
ccgccccgcc cccaatctc tgtggcaat ggagtcttg tccccagag cccccagcg	1560
cctccagatg gtctgggagg gcagttcagc tgtggctgcy catagcagac atacaacgga	1620
cggtgggccc agaccaggc tgtgtagacc cagccccccc gccccgagc gcctaggctca	1680
cccactaacg ccccaggcct tgtcttggt gggcgtgact gttaccctca aaagcaggca	1740

-continued

```

gctccagggg aaaaggtgcc ctgccctgta gagcccacct tccctcccag ggctgcggt 1800
gggtagggtt gtagccttca tcacgggcca cctccagcca ctggaccgct ggcccctgcc 1860
ctgtcctggg gagtgtggtc ctgcgacttc taagtggccg caagccacct gactccccc 1920
acaccacact ctacctctca agcccaggtc tctccctagt gaccacccca gcacatttag 1980
ctagtctgagc cccacagcca gaggtcctca gcccctgctt tcagggcagt tgetctgaag 2040
tcggcaaggg ggagtgactg cctggccact ccatgcctc caagagctcc ttctgcagga 2100
gcgtacagaa cccagggccc tggcacccgt gcagaccctg gccacccca cctgggcgct 2160
cagtgcceaa gagatgtcca cacctaggat gtcccgcggt ggggtggggg cccgagagac 2220
gggcaggcgg ggggcaggcc tggccatgcg gggccgaacc gggcactgcc cagcgtgggg 2280
cgcgggggcc acggcgcgcg cccccagccc ccgggcccag caccocaagg cggccaacgc 2340
caaaactctc cctcctctc tctcctaate tgetctcgc tcttttttt tttcgcaaaa 2400
ggaggggaga ggggtaaaa aaatgtgca ctgtgcggcg aagccggtga gtgagcggcg 2460
cggggccaat cagcgtgcg cgttccgaaa gttgccttt atggctcgag cggccgcggc 2520
ggcgccctat aaaaccagc ggcgcgacgc gccaccacg ccgagaccgc gtccgcccc 2580
cgagcacaga gcctcgcctt tgcgatccg ccgccctcc acaccgcgc ccaggtaac 2640
ccggccagcc gaccggggca ggcggctcac gcccggcgc caggcggcgc cggcccctc 2700
gcccgtgcag agccgcgctc tgggcgcgag cggggggcgc atggggggg aaccggaccg 2760
ccgtgggggg cgcgggagaa gccctgggc ctccggagat gggggacacc ccacgccagt 2820
tcggaggcgc gagccgcgc tcgggagcgc cgtccgggg gtgcgcctct cggggcgggg 2880
gcaaccggcg gggctcttgt ctgagccggg ctcttgccaa tggggatcgc aggggtggcg 2940
cggcggagcc cccgccagc ccggtgggg ctggggcgc attgcgcgtg cgcgctggtc 3000
ctttgggcgc taactgcgtg cgcgctggga attggccta attgcgcgtg cgcgctggga 3060
ctcaaggcgc taactgcgc tgcgttctgg gcccggggg gccgcggcct gggctggggc 3120
gaaggcgggc tcggccgaa ggggtgggg cgcgcggct cccgggcgct tgcgcgact 3180
tcctcccga gccctggtcc gcccgagggt gtggccgctg cgtgcgcgc cgcgaccgc 3240
gcgctggtt aaccggggcg aggcggggct ggcgcccgt tgggagggg ttggggcctg 3300
gcttctgccc gcgcgcgcgc gggacgctc cgaccagtgt ttgctttta tgtaataac 3360
gcggccggcc cggcttctt tgtcccctc ctgggcgcgc gccggcgcgc cctggcgccc 3420
taaggactcg gcgcgcggga agtggccagg gggggggcga cctcggtca cagcgcgccc 3480
ggctattctc gcagctcacc 3500

```

<210> SEQ ID NO 11

<211> LENGTH: 6969

<212> TYPE: DNA

<213> ORGANISM: Homo sapiens

<400> SEQUENCE: 11

```

ctatgtcatt tttgctaaca tgtaatggc ttactattgt tattttaatt aaattgataa 60
atataatatt aaaatgttct tagtttaaat ttctaataata gtaaatattg atagatacaa 120
cctacataaa caaaagctat atggagtcct caataatttt taagaatgta aagggtattct 180
gaggccaaaa tgtttgagaa ttgctgggct aggattgttc aagcctctct ggggcatatg 240
ctaattatct taaagccacc caatcatcac ccacctccc accaatgtct tcgtactcac 300

```

-continued

ttcttgtgag ccaatcctca cagtcaggag gcagtagtgt taggatgggt gaaagtaaaa	360
gcacaaagag attgagtcca aattctttct tggctacctg tgaagtttgt aactttgact	420
aatttactgg gcccttcaaa agtctcagtt ttctcatcta taaaaggggt ataatggtag	480
tacctacctt atacgtttgt gagaattaag aaagaaggca cataatttat gttagctata	540
atagatgaaa ttcttttagag ttttatttgt ggttatctaa tcataaggat tggaaagaag	600
taaagtccat gcccaactgt tttacttctt tgaaaaagag aaacaagagg tatagtaacg	660
tttaatgttt ggtttaacat gtacagtgga tgagagggca ttctatattg atctcctcaa	720
tctggccaga aaagtgttgt gatttctaac agtttatttt cacattttgt ttcctaagt	780
tcaatgagcc ctccacttct aatgaggtgg ctttagggta gagaaatcaa aaggcagttg	840
gctttgttgt gacgggcaga tctggatgga gcattataag ggtgaggctg ctgagtttcc	900
catcttgctt atacatatga tgctttgaaa cctacgctga cctgttttaa ctctggccta	960
aagacaggcc aggtgaacag aaatagagcc agcgtctcca ctggcaacac agccatcctg	1020
aagaggaatg tctgtgtgtg catctgccac cagaagtggg atgctagaga ggcattgatc	1080
tcttttttga tattgagttt tatccaagta ctcatlaagt agatcccttt tattttcaaa	1140
atatctgggg ttaatgtgct taatttgggt agacctagtg agtgagctat ggagaactgg	1200
aatcatttta tatcagttcc tcacttttgc tcagattcat tctgtaactg ctgtctcttc	1260
tgcttcttag acaaaagattg aacttgcagg ccaggtgcag tggctcatgc ctgtaattcc	1320
aacactttgg gaggccgagg cgggcagatc acttgaggtc gggaaatcga aaccagcctg	1380
accaacatgg agaaaccccg cctctactaa aaatacaaaag ttagctgggt gtggtggtgc	1440
atgcctgtaa tcccagctac tcaggaggct gaggcaggag aattgcttca acccaggaga	1500
cggagattgt ggtgagccga ggtgacgcca ttgcactcca gcctgggcaa caagagtga	1560
actccatctc aaaataaata aataaaaaga ttgaacttgc tacatgcttc tatctctatc	1620
tgccttctgt gctgccagct cctgcttcta gcaagaagca agagaactta tgttttttca	1680
acctctagtt ctctcctgggt aaaactgtga agaactatt tgcatatcta gccattctac	1740
atgcataaaa atgctatata gacacaaaaga aaagacttgt tcataggctc atagtcttga	1800
tacaaggctt accagctgaa ttgcccacag tcaggcccta cagagaactc tgctagtttg	1860
atactcctat taatatacag ctaatagggt gtccctgtatc ctacagctgt ggccaaggtc	1920
ccacacacaa tcaattttcc attccgtag actgggaggg agattgtag ctttctatga	1980
acataagaag atcccctgat ggagccatct acataggata ggtttttgta taggtttaat	2040
gaccttcag agttggtaaa tggtcacaaa tttctctaac cttcacttcc tggacccaaa	2100
gagagattgg caccaacttt actgtgtcat taatttcagg agtcattcac tgaccttctc	2160
cagcagtgcc agcaactccc caagtcaatc aggcaataaa accagctgta ccaaaaatgt	2220
aacaacagtt caagtttact ttatccaggg gcctcaagta ttcaagattg acgtccctac	2280
ctccccatct ccaaggatgc cccccctcc ccgcatgat gatacccaag agtgagtcag	2340
tgtagccagg taccattgcc cacaggagcc tcagctttgt ccctttcaaa tgatcctccc	2400
caagggttc tgtttctctt acttctagcc atttggctt agccattgtg tttcctgtga	2460
tccatagcc aagccccac atcttacata ggccattgga aatttgggtg ctctgggaaa	2520
cctcatlaat caaacatgt cctgcaagcc tgactgcaaa ccagcccaaa gactgacctg	2580

-continued

gtgtcacaga gatgtcctga aggccttctc ctctgggtga agcccatcat caagaagatg	2640
ttggacttgc agatccagac aagagaatat gaggatgttc ttaccacatc aggcagtaat	2700
acaatggcct cctaaactggt gtccttgtgc ccgtgtttt cctcttctcc attcccata	2760
cagcagtcag gaaatctgat tgtgttcttc ctttgtttaa aacccttcc tgtgtcccac	2820
atgatggcct gcatgatcct tcatgccctt gaccttgcca acctctcagg tctcatctca	2880
tgccaccttc ttctccctg ctgtgctcag gccacatggc ctctcttag ctctcaagt	2940
gcctagaggc cctccagag gctggtcct ttgactcttc aactcattaa ttccactca	3000
tccttcagag ctcagctcaa atgtcacttc ctcgaggcga ctgtccttga gtecccactc	3060
gctcatcata cttttgctag ctctgcgtcc cgttccatca taggttgtaa ttacaagtct	3120
gagtaatgtg tgcctccttt agtggcttgt aaggttcatg aaggcaggat ctatatctat	3180
caaagttccc cctgaattct gagtacctac acagtaggag tctgataaat atttattgga	3240
caaataaatc aacaaaaata aatattgaaa agttgtctatt gtgggcttca ccagttggtg	3300
agtacagatg tagtcctata acttcataca ctttcaattg ctctatcaca tttgtgatag	3360
ctatgaagtt tttccttcta tgcaacatgc tgctattaga cagctacagg aatgagtgaa	3420
tagcttctcc tctagtttct tgtcctcaat ctctctcttt cctcccctct ggcccacct	3480
aaatacttat acaggcgagt gtggacacac acacacacac acatcctgtg aagaggaatg	3540
agagcacaaa aagttatata caattcattg taatatgaat caggaaaaag ctctcctgact	3600
tcagcctaaa gattccctgg gctgagggga aaggaatgt ccagatggca aatggagtga	3660
ggagagaact tatectggtg ggtcactgaa aagagtgcta agcctgctcc agtggggaag	3720
aggaagatga cagaaatgtc aggtaaagtt gtgggaactg aaaggggagg caatctagaa	3780
gtgttctcag gcaaggccc aaggagacc aagatctcag agactaaggt gctatgtggc	3840
agatatgagt ctgggacagc ttacagagtc ccatacgtca cagtgtggcc tggaaagcaga	3900
tggatggttc tggggcctga gagtgcgca ggagtccatg ggtcttgggt cacagcctgc	3960
agtttccatg actcagcctg gcagtggaat gacttctctg gcacccaaa ggctttatag	4020
aagttgaaa gatagttgtc aaactgtcag gagcctttta aatggatca tagggacaag	4080
gtagcaatca tctgcatgtc aggaaacgaa cactaaacag gatgatggat ggcccagtga	4140
aggcccaggt gatagcagtc tagaacagg taccocatct cccacatgt tgacatgcca	4200
caagcaccctc agaaattagt tatttccctg cagttacata ttgactaatt ttaaattggt	4260
actgcttaca ggatggaggc tctaaataga aaaaaagtta gagagaaaca taaattggt	4320
atgtttttat acagctgggt ttgtgggctg caaattgaaa ccattatata attctctttt	4380
aaaatgcaaa tatecctcat acgcatatca tgtggacaaa gtgtttgttt tattaatagc	4440
atcccctaac ctagtctcact tattaaaagg taggtctgag tgggatgtgg gtccttagtg	4500
acctagtgtg agaatagagg gtgttttgtt ttgttttgtt tttgagactg agtctcgtctc	4560
tgttcccag gctggagtgc agtggcatga tctcggctca ctgcaacctc tgcctcctgg	4620
gttcaagtga ttctcatgcc tcagcctctt gagtagctgg gattagatgt gcccaacacc	4680
acgctgact aatttttgta tttttagtag ggatggggtt tcaccatgtt ggccaggctg	4740
gtctcaaaact cctgacctca agtaatccac ccactttggt ctcccaaagt gctgggatta	4800
caggcgtgag ccaccacgtc cggccttaga gggcatttta agggaagaag agaggagtgtg	4860
ggaaaggatc ttctttctaa tgggaagaga aagaagagac aatagaaaaa ggaagaagga	4920

-continued

```

aaagggccca atgaatgtcc aatattcctt ttgttttcat tgtgattctc atacagaatt 4980
cataaatact tcaacctaaa ccattgaaat tggaaatttaa tctgaggatg gaaaaaatg 5040
ctaggtttaa aatcacaacc caggttgaat ttcttacttt gcccataat agatgtgtga 5100
ccttgagcat tctcttaact tctctgagcc tcagtactt cagttgtaa aagggtctaa 5160
taaaacacat cccactgaat tactgagagg attgatccaa ttacatgaaa gagctctgaa 5220
acaataaaaa gttgcaccat ctgggggatc agtttgcggt cgaggagaca atggggagaa 5280
ataatgtaag tgttgagcac atctgcggtc tttaaacaga gagctcaaca caaggacatg 5340
ggcatattgg aaaaaactat ttcagaagag gggaaaaggg agaaaggggg atatgtgggt 5400
attagaggca aaccagata tctgccttg aggtcaaata attataacat taaatcctgt 5460
ttactgatgc ttactgttca ggctcttctt catttacctt ggagatccat ttagaattag 5520
tgtaagggtg aattgacctg tacttagagt tccagaatag gacaatcact tccaaatgcc 5580
ctcagtataa gaaattaaca gtacttgggg ctttagaaat caatgttcaa ctttcaact 5640
actagaaagc ctttttagtt attgtgctta ctatgaaagc ccttggtgtg cagttcaaca 5700
agtcgttctt gctttgtgac atctctggaa gtttaatagt tctgtgagaa agtccttgtc 5760
agtgttctga aaactgggaa ttaggaagtc gacttccaat caagcttcag atgacatgcg 5820
acatgcgtta agtttagaaa taacgttagt gtttctaatt tagcatcgtg ttggagtcct 5880
aattatgaaa tgacattaag aaaattccat tcttcagaat tcttgtgag tagcattggg 5940
tagaaacacc attgtgttct gtgacctggg gtagggatga tatctcaaaa acgcatgctc 6000
aggttgcccc tgggtatagc taaactgtct tctcaggaga ggagcaggct ttattaactg 6060
gaactcacca gatttcacag aacattttga agggcttagg attgtgagtt tggaggtaga 6120
tgccaagcag aggtaaacat tttgtataac agaagaaaca tatttgatat gggagagaga 6180
cagaaatctt gtgaaaaact ccagagccat caaagctggg acagtgttaa agacgagcac 6240
cctggaagtg aggagccaag tgtgggtttt gaggaacaga tatattaagg gggattctca 6300
caaatgtttt attttgacaa atatcaataa tttagaaaag ttgcaagaat agtatagcaa 6360
ttattcatat accccttcca tatagtacac agaaaaagag ggtatatatt ttaataaata 6420
tttgtgtata cacattttgt gtatagatag gcagataaat agataaagag acaaatgtgc 6480
acctgtgtat aattttctga actgtttgag aattggttgt aagcatcacg acacttcacc 6540
accaaatact tcagcatgtg tctcctaaga acaaggctgt tctctacatg accacaacat 6600
agttatttca cccagaaact taaacttgat acaatacaat atctaatt cagtccatat 6660
tcaaatttct cctatcatcc aaataatc attactaatc tccaataaa agagatttaa 6720
aacatgtttt ccatgttcaa cataaatgtc ttctccattt ttcttcaaaa atcatcaaaa 6780
acaactacgt ttcccattta tacttttaca ccagtagttt ctttgaggga acttgcaact 6840
gtcccacatc cagattggca ggggataaaa tagaaataat aagagctggc agaagagagg 6900
ctggttgatg ctgattacat tcaaaataac tatttgaggg aaaaagcact gattctgttc 6960
ctgggggtgt 6969

```

<210> SEQ ID NO 12

<211> LENGTH: 3498

<212> TYPE: DNA

<213> ORGANISM: Homo sapiens

-continued

<400> SEQUENCE: 12

gcccacccta aatacttata caggcgagtg tggacacaca cacacacaca catcctgtga	60
agaggaatga gagcacaana agttatatac aattcattgt aatatgaatc aggaaaaagc	120
ttcctgactt cagcctaana attccctggg ctgaggggaa agggaatgac cagatggcaa	180
atggagttag gagagaactt atcctggtag gtcactgaaa agagtgctaa gcctgctcca	240
gtggggaaga ggaagatgac agaaatgca ggtaagtttg tgggaactga aaggggaggc	300
aatctagaag tgttctcagg caaaggccca aggagaccca agatctcaga gactaaggty	360
ctatgtggca gatatgagtc tgggacagct tacagagtc cacaagtcac agtgtggcct	420
ggaagcagat ggatggttct ggggcctgag agtgccgag gagtccatgg gtcttgggtc	480
acagcctgca gtttccatga ctacagcctgg cagtggaaag acttccctggg caccocaaag	540
gctttataga agttgaaagg atagttgtca aacgtgcagg agccttttaa atgggatcat	600
agggacaagg tagcaatcat ctgcatgca ggaacgaac actaacagg atgatggatg	660
gcccagtga gggccaggty atagcagtc agaaccaggt accccatctc cccacatgty	720
gacatgccac aagcaccoca gaaattagty atttccctgc agttacatat tgactaattt	780
taaattgtta ctgcttacag gatggaggct ctaaatagaa aaaaagttag agagaaacat	840
aaatttgtya tgtttttata cagctgggty tgtgggctgc aaattgaaac cattatacaa	900
ttctctttta aaatgcaaat atccctcata cgcatatcat gtggacaaaag tgtttgttt	960
attaatagca tccctaacc tagtttact attaaaagty aggtctgagty gggatgtggg	1020
tccctagtya cctagtygty gaatagaggy tgtttgttt tgtttgttt ttgagactga	1080
gtctcgctct gttgcccagg ctggagtygca gtggcatgat ctcggtcac tgcaccctct	1140
gcctcctggg tcaagtygat tctcatgcct cagcctcttg agtagctggg attagatgty	1200
cccaacacca cgctgacta atttttgat ttttagtyag gatgggtytt caccatgty	1260
gccaggctgy tctcaaacct ctgacctca gtaatocacc cactttgtyc tcccaagty	1320
ctgggattac aggcgtgagc caccacgtcc ggccttagag ggcattttaa ggaagaaga	1380
gaggagtygy gaaagtyct tctttctaag ggaagagaa agaagagaca atagaaaaag	1440
gaagaaggaa aagggcccaa tgaatgtcca atattccttt tgttttcatt gtgattctca	1500
tacagaatct ataataactt caacctaac cattgaaat ggaatttaat ctgagtyatg	1560
aaaaaatgc taggtttaaa atcacaaccc aggttgaat tcttacttyg cccattaata	1620
gatgtgtgac cttgagcatt ctcttaactt ctctgagcct cagttacttc agttgtaaaa	1680
aggytctaag aaaacacatc ccactgaat actgagaggy ttgatccaat tacatgaaag	1740
agctctgaaa caataaaaag ttgcaccatc tggggtatca gtttgcgtyc gaggagacaa	1800
tggggagaaa taatgtaagt gttgagcaca tctgcggtct ttaaacagag agctcaaac	1860
aaggacatgy gcatattgga aaaaactatt tcagaagaggy ggaagggga gaaaggggga	1920
tatgtgggtya tttagagcaa acccagatay cctgcctgty ggtcaataa ttataacatt	1980
aaatcctgty tactgatgct tagctgtcag gctctgtctc atttacctg gagatccatt	2040
tagaattagty gtaagtygty attgacctgt acttagagty ccagaataggy acaatcactt	2100
ccaaatgccc tcagtataag aaattaacag tacttgggtyc tttagaaatc aatgttcaac	2160
ctttcaacta ctagaaagcc ttttagtya ttgtgcttac tatgaaagcc cttggctgtyc	2220
agttcaacaa gtcgttctty ctttgtgaca tctctggaag ttaaatagty ctgtgagaaa	2280

-continued

```

gtccttgta gtttctgaa aactgggaat taggaagtcg acttccaatc aagcttcaga 2340
tgacatgcga catgcgtaa gtttagaaat aacgttagtg tttctaattt agcatcgtgt 2400
tggagtccta attatgaaat gacattaaga aaattocatt cctcagaatt cttgtgcagt 2460
agcattgggt agaaacacca ttgtgtctg tgacctgggg tagggatgat atctcaaaaa 2520
cgcatgctca ggttgcccat ggtgatagct aaactgtctt ctcaggagag gagcaggctt 2580
tattaactgg aactcaccag atttcacaga acattttgaa gggcttagga ttgtgagttt 2640
ggaggtagat gccaaagcaga ggtaaacatt ttgtataaca gaagaaacat atttgatatg 2700
ggagagagac agaaactctg tggaaaactc cagagccatc aaagctggga cagtgttaaa 2760
gacgagcacc ctggaagtga ggagccaagt gtgggttttg aggaacagat atattaaggg 2820
ggattctcac aaatgtttta ttttgacaaa tatcaataat ttagaaaagt tgcaagaata 2880
gtatagcaat tattcatata ccccttccat atagtacaca gaaaaagagg gtatatattt 2940
taataaatat ttgtgtatac acattttgtg tatagatagg cagataaata gataaagaga 3000
caaatgtgca cctgtgtata attttctgaa ctggttgaga attggttgta agcatcacga 3060
cacttcacca ccaaaactct cagcatgtgt ctctaagaa caaggctgtt ctctacatga 3120
ccacaacata gttatttcac ccagaaactt aaacttgata caatacaata tctaatttc 3180
agtccatatt caaatttctc ctatcatcca aataatatca ttactaatct ccaatataaa 3240
gagatttaaa acatgttttc catgttcaac ataaatgtct tctccatttt tcttcaaaa 3300
tcatcaaaaa caactacgtt tcccatttat acttttacac cagtagtttc tttggaggaa 3360
cttgcaactg tcccacatcc agattggcag gggataaaaat agaaataata agagctggca 3420
gaagagaggg tggttgatgc tgattacatt caaaataact atttggagga aaaagcactg 3480
attctgttcc tgggggtgt 3498

```

<210> SEQ ID NO 13

<211> LENGTH: 3352

<212> TYPE: DNA

<213> ORGANISM: Homo sapiens

<400> SEQUENCE: 13

```

ttagtctaaa ttagggatac acactcctcc ctgagctcta gaccctctc tctaactttc 60
actggatac tccaccttga tagttcacca tgtctcaagt tcagttttgc tgaacctgaa 120
ctcataatct tcaccttaaa ctgcatctc atccagcatt ccctacctg gtgaccatga 180
tcaccaacct ctctcattgt aaaaacctgc ctaaacacct ccttccctc atcttccatc 240
tccagttcat tgctaagtgc tgatgttatt ctttaaatat gtcttaaaagc aatctacttc 300
tctccatctt ggctcaggca ctttagtcca agctaccata acctatcctc tgaactactg 360
gcccacagaa tccactcttg cctctcccct aaaccattct ccaaaatgca ttccaagtat 420
tttttaaat taactgaaaa tctgatcaca tcatgtgtct ttataaacac atcaatggct 480
tatccttaag ataagacaa aagtcctaac atggcctata cagctctaca acatttttcc 540
atgcttattt ctcaagctagc tacaatgttt tctccatccc ctatgctcca gtcacaatc 600
cttcaatatg tccttgcttt gtcccacctc agagcttgcc acatgcagtt tcttctgact 660
cacatcccct tccttggaat gactgcctct cttttgatta gtttaatttc tataaactg 720
cagacctcaa ctcaaatatc tcttgattcc ctcaaccacc agaccagatc agctctctca 780

```

-continued

ctatgcactt	accatgtttt	gaaattaata	ctctctgaat	tgtttatcac	ctgtacctag	840
aatatagtg	atgatattta	ttgggggggc	tcaatatttt	gagtgatga	gtaaataat	900
tacagatagc	taattattca	agatttcatg	ttcacattat	tgctaaaaat	gtagatgaag	960
taaaagtaga	ttgaaatagg	aggatataaa	catgttggcg	ctctttacat	cacatacatg	1020
gattatgttt	ttctttgttt	gtttttagat	gaagtcttgc	gctgtcaccc	aggctggacg	1080
gcagtggccc	gagtgacag	gcaacctctg	cctcccaggt	tcaagcgatt	ctcctcctc	1140
agcctcccg	gtagctggga	ttacaggagc	ccaccaccaa	gcccagctaa	tttttgtatt	1200
tttagtagag	acggggtttc	gccatgttgg	ccaggctggt	ctgaactgct	gacctcaggt	1260
gatccaccog	cctcggcctc	ccaaagtgtc	gggattacag	gcgtgagcca	ccatgcgcgg	1320
cccatggcat	atgttatcag	taatatgtaa	gtatggcttc	agtcaaagca	aggaaagtga	1380
aagtaacaat	taaaaaaaa	aaagtcacat	ggatccaaag	ctgtggagaa	aactcaacct	1440
ctgcctcctg	ggttcaagca	attctcctgc	ctcagcctcc	ctggtagctg	ggattacagg	1500
tgccctgacac	cacccccagc	taatttttgt	attttttagta	gagacatggt	ttcccatgt	1560
tggtcaggct	ggctttgaac	tctgacctc	aggatgacca	cccacctcag	cctcccaaag	1620
tgctgggatt	acaggcgtga	gccactttta	gaaaatgttt	tcatctatct	caatacctca	1680
ctaccctcctc	tgatattoca	tctataatag	caacagttgt	gaaatgcact	agattctaac	1740
attaacacta	gatccattaa	gaacagagca	gaagagagtc	tggtacacac	aatttcacaa	1800
ttattggctc	ccatcaacat	atctaactca	agcataaagt	tgtttcagca	gtagtttaag	1860
gttggttact	aatgcaacac	ctctttgcat	gcaatggccc	attaatttat	cttcaacttt	1920
aaaagggttc	tttgttttta	aatgcttata	atgaacaaat	atataccaat	accttggcag	1980
aattcattaa	cttaataact	tcaatatggt	gttcatataa	aaatttctgg	taaatgagaa	2040
ctgtacatta	ctgatgtgac	aagggtacaca	agccaatggt	gacataatgt	tttcaaatg	2100
gggtgtctgc	tgtaactgaa	ctaaatataa	taactttatt	caagaatgag	tttcaatgat	2160
aggacaaaac	ttgataaaat	gaataaataa	ataattatat	gccagagtcc	agtaaacctc	2220
gtgtgtacac	ctgaaaaagc	tcaaaactgc	ctagcacata	tagagtccga	attcagttgg	2280
gtttgtgtga	aacgggtagg	ttgagcccta	aaaaagaggt	agataaccca	tataggcaga	2340
cttccttatt	ttatttattt	ttttctgctt	cagcctcctg	agtagctggg	actacaggtg	2400
tgtgccacca	cgtctggcta	attttgtttg	tttttagtag	agatgggggt	tcaccatatt	2460
ggccaggctg	gtctcgaact	cctgaccttg	tgatctgcgc	gcctcggcct	cccaaagtgc	2520
tgggattaca	ggcgtgagcc	actgcgcctc	gccaaacttc	ttattttaaa	tgccatttcc	2580
cactaaaaat	aaaaccagta	attccttgaa	aaaaagttaa	tattatgtat	aggactggaa	2640
gtatataaga	taaaactgga	atatattgtc	ataccagaaa	tcaaagattt	tgtcaaagac	2700
taatagttcc	atgtcaaaaa	gattcactaa	tcaatttgca	gaggctccca	ctggccaag	2760
atagagcttg	atcatcaaca	ggaataataa	ctataatggg	ttaaaacata	gcaattatgt	2820
ttaaatctat	aggtttatag	taataatggt	aaaatcatta	gtcacctttg	aaagatgcta	2880
cgactcttta	atccatcttg	aattaatttt	tgtataaggt	gtaaggaagg	gatccagttt	2940
cagctttcta	catatggcta	gccagttttc	ccagcaccat	ttattcaata	gggaatcctt	3000
tccccattgc	ttgtttttct	caggtttgtc	aaagatcaga	tagttgtaga	tatgcggtgt	3060
tatttctgag	ggctctgttc	tgttccattg	atctatatct	ctgttttggg	accagtacca	3120

-continued

```

tgctgttttg gttactgtag ccttgtagta tagtttgaag tcaggttgca tgatgcctcc 3180
agctttgttc ttttggetta ggattgactt ggcaatgcgg gctccttttt ggttccatat 3240
gaactttaa gtagtttttt ccaattctgt gaagaaagtc attggcagct tgatggggat 3300
gacattgaat ctataaatta ccttgggcag tatggccatt ttcacgatat tg 3352

```

```

<210> SEQ ID NO 14
<211> LENGTH: 40
<212> TYPE: DNA
<213> ORGANISM: Artificial
<220> FEATURE:
<223> OTHER INFORMATION: beta-actin promoter primer F

```

```

<400> SEQUENCE: 14

```

```

gccccagtga cagctccgaa agctccotta cagggcaaag 40

```

```

<210> SEQ ID NO 15
<211> LENGTH: 30
<212> TYPE: DNA
<213> ORGANISM: Artificial
<220> FEATURE:
<223> OTHER INFORMATION: beta-actin promoter primer R

```

```

<400> SEQUENCE: 15

```

```

ggtgagctgc gagaatagcc gggcgcgctg 30

```

```

<210> SEQ ID NO 16
<211> LENGTH: 32
<212> TYPE: DNA
<213> ORGANISM: Artificial
<220> FEATURE:
<223> OTHER INFORMATION: gamma-actin promoter primer F

```

```

<400> SEQUENCE: 16

```

```

aattccagca ggcacaagg aaaccgtagt gc 32

```

```

<210> SEQ ID NO 17
<211> LENGTH: 30
<212> TYPE: DNA
<213> ORGANISM: Artificial
<220> FEATURE:
<223> OTHER INFORMATION: gamma-actin promoter primer R

```

```

<400> SEQUENCE: 17

```

```

tgcgacctgc cggaaaagg atggactcag 30

```

```

<210> SEQ ID NO 18
<211> LENGTH: 31
<212> TYPE: DNA
<213> ORGANISM: Artificial
<220> FEATURE:
<223> OTHER INFORMATION: UBC promoter primer F

```

```

<400> SEQUENCE: 18

```

```

ccatgcctcc ctgttgcat caagtaggac c 31

```

```

<210> SEQ ID NO 19
<211> LENGTH: 41
<212> TYPE: DNA
<213> ORGANISM: Artificial
<220> FEATURE:
<223> OTHER INFORMATION: UBC promoter primer R

```

-continued

<400> SEQUENCE: 19

tgtctaaca aaaagccaaa aacggccaga atttagcgga c 41

<210> SEQ ID NO 20

<211> LENGTH: 36

<212> TYPE: DNA

<213> ORGANISM: Artificial

<220> FEATURE:

<223> OTHER INFORMATION: GAPDH promoter primer F

<400> SEQUENCE: 20

cacaatgtca atagcgtcac agttgagaaa acctgc 36

<210> SEQ ID NO 21

<211> LENGTH: 24

<212> TYPE: DNA

<213> ORGANISM: Artificial

<220> FEATURE:

<223> OTHER INFORMATION: GAPDH promoter primer R

<400> SEQUENCE: 21

gggtgtctgag cgatgtggct cggc 24

<210> SEQ ID NO 22

<211> LENGTH: 35

<212> TYPE: DNA

<213> ORGANISM: Artificial

<220> FEATURE:

<223> OTHER INFORMATION: RPS21 promoter primer F

<400> SEQUENCE: 22

tttgagacgc agtcttctc tgtcgcccag gctgg 35

<210> SEQ ID NO 23

<211> LENGTH: 30

<212> TYPE: DNA

<213> ORGANISM: Artificial

<220> FEATURE:

<223> OTHER INFORMATION: RPS21 promoter primer R

<400> SEQUENCE: 23

ttcgaggctg ggctgcgcct ggggagtcac 30

<210> SEQ ID NO 24

<211> LENGTH: 30

<212> TYPE: DNA

<213> ORGANISM: Artificial

<220> FEATURE:

<223> OTHER INFORMATION: RPL41 promoter primer F

<400> SEQUENCE: 24

gaggcgggag aatcgcttgt attcaggagg 30

<210> SEQ ID NO 25

<211> LENGTH: 29

<212> TYPE: DNA

<213> ORGANISM: Artificial

<220> FEATURE:

<223> OTHER INFORMATION: RPL41 promoter primer R

<400> SEQUENCE: 25

ggcgagagg tttctacagg gaaagagag 29

-continued

<210> SEQ ID NO 26
<211> LENGTH: 39
<212> TYPE: DNA
<213> ORGANISM: Artificial
<220> FEATURE:
<223> OTHER INFORMATION: RPL32 promoter primer F

<400> SEQUENCE: 26

cttgccattg acttagacac ccttagaatc taacttgag 39

<210> SEQ ID NO 27
<211> LENGTH: 24
<212> TYPE: DNA
<213> ORGANISM: Artificial
<220> FEATURE:
<223> OTHER INFORMATION: RPL32 promoter primer R

<400> SEQUENCE: 27

gatgcctttt ggggaagaag cggc 24

<210> SEQ ID NO 28
<211> LENGTH: 31
<212> TYPE: DNA
<213> ORGANISM: Artificial
<220> FEATURE:
<223> OTHER INFORMATION: RPL8 promoter primer F

<400> SEQUENCE: 28

tgtgagcaac agcgggcaca ggacaccctt c 31

<210> SEQ ID NO 29
<211> LENGTH: 32
<212> TYPE: DNA
<213> ORGANISM: Artificial
<220> FEATURE:
<223> OTHER INFORMATION: RPL8 promoter primer R

<400> SEQUENCE: 29

ggcgacgggt cctgggggcg actcaccgatt ag 32

<210> SEQ ID NO 30
<211> LENGTH: 39
<212> TYPE: DNA
<213> ORGANISM: Artificial
<220> FEATURE:
<223> OTHER INFORMATION: RPLP1 promoter primer F

<400> SEQUENCE: 30

ggggcagtgg aattgtctg aagtaactgt tgaatccac 39

<210> SEQ ID NO 31
<211> LENGTH: 22
<212> TYPE: DNA
<213> ORGANISM: Artificial
<220> FEATURE:
<223> OTHER INFORMATION: RPLP1 promoter primer R

<400> SEQUENCE: 31

ggcgcgggcg agtgtagggc tg 22

<210> SEQ ID NO 32
<211> LENGTH: 18
<212> TYPE: DNA
<213> ORGANISM: Artificial
<220> FEATURE:

-continued

<223> OTHER INFORMATION: EF1-alpha promoter primer F

<400> SEQUENCE: 32

gtgcccgctca gtgggcag 18

<210> SEQ ID NO 33

<211> LENGTH: 21

<212> TYPE: DNA

<213> ORGANISM: Artificial

<220> FEATURE:

<223> OTHER INFORMATION: EF1-alpha promoter primer R

<400> SEQUENCE: 33

tcacgacacc tgaatggaa g 21

<210> SEQ ID NO 34

<211> LENGTH: 39

<212> TYPE: DNA

<213> ORGANISM: Artificial

<220> FEATURE:

<223> OTHER INFORMATION: RPL32 (-1918 - 504) primer F

<400> SEQUENCE: 34

cttggcattg acttagacac ccttagaatc taacttgag 39

<210> SEQ ID NO 35

<211> LENGTH: 25

<212> TYPE: DNA

<213> ORGANISM: Artificial

<220> FEATURE:

<223> OTHER INFORMATION: RPL32 (-1918 - 504) primer R

<400> SEQUENCE: 35

cgacctacag ctgctctttc cttgg 25

<210> SEQ ID NO 36

<211> LENGTH: 39

<212> TYPE: DNA

<213> ORGANISM: Artificial

<220> FEATURE:

<223> OTHER INFORMATION: RPL32 (-1918 - 94) primer F

<400> SEQUENCE: 36

cttggcattg acttagacac ccttagaatc taacttgag 39

<210> SEQ ID NO 37

<211> LENGTH: 24

<212> TYPE: DNA

<213> ORGANISM: Artificial

<220> FEATURE:

<223> OTHER INFORMATION: RPL32 (-1918 - 94) primer R

<400> SEQUENCE: 37

gccagatgaa tcccgcagga atgc 24

<210> SEQ ID NO 38

<211> LENGTH: 24

<212> TYPE: DNA

<213> ORGANISM: Artificial

<220> FEATURE:

<223> OTHER INFORMATION: RPL32 (-691 - 1302) primer F

<400> SEQUENCE: 38

agtagctcgt gcccgtaatc ccag 24

-continued

<210> SEQ ID NO 39
<211> LENGTH: 24
<212> TYPE: DNA
<213> ORGANISM: Artificial
<220> FEATURE:
<223> OTHER INFORMATION: RPL32 (-691 - 1302) primer R

<400> SEQUENCE: 39

gatgcctttt ggggaagaag cggc 24

<210> SEQ ID NO 40
<211> LENGTH: 35
<212> TYPE: DNA
<213> ORGANISM: Artificial
<220> FEATURE:
<223> OTHER INFORMATION: RPL32 (-137 - 1302) primer F

<400> SEQUENCE: 40

ctcagaatth ttggggcatt atthttttgac gtgtc 35

<210> SEQ ID NO 41
<211> LENGTH: 24
<212> TYPE: DNA
<213> ORGANISM: Artificial
<220> FEATURE:
<223> OTHER INFORMATION: RPL32 (-137 - 1302) primer R

<400> SEQUENCE: 41

gatgcctttt ggggaagaag cggc 24

<210> SEQ ID NO 42
<211> LENGTH: 24
<212> TYPE: DNA
<213> ORGANISM: Artificial
<220> FEATURE:
<223> OTHER INFORMATION: RPL32 (-691 - 504) primer F

<400> SEQUENCE: 42

agtagctcgt gcccgtaatc ccag 24

<210> SEQ ID NO 43
<211> LENGTH: 25
<212> TYPE: DNA
<213> ORGANISM: Artificial
<220> FEATURE:
<223> OTHER INFORMATION: RPL32 (-691 - 504) primer R

<400> SEQUENCE: 43

cgacctacag ctctgttttc cttgg 25

<210> SEQ ID NO 44
<211> LENGTH: 39
<212> TYPE: DNA
<213> ORGANISM: Artificial
<220> FEATURE:
<223> OTHER INFORMATION: RPL32 (-1918- -1302) primer F

<400> SEQUENCE: 44

cttggcattg acttagacac cctaggaatc taacttgag 39

<210> SEQ ID NO 45
<211> LENGTH: 34
<212> TYPE: DNA

-continued

```

<213> ORGANISM: Artificial
<220> FEATURE:
<223> OTHER INFORMATION: RPL32 (-1918- -1302) primer R

<400> SEQUENCE: 45

gctccggctc ttttaaataa aataaagaca cgtc                34

<210> SEQ ID NO 46
<211> LENGTH: 21
<212> TYPE: DNA
<213> ORGANISM: Artificial
<220> FEATURE:
<223> OTHER INFORMATION: RPL32 (-1918- -1302) primer 2 F

<400> SEQUENCE: 46

ctcttcctcg gcgctgecta c                               21

<210> SEQ ID NO 47
<211> LENGTH: 24
<212> TYPE: DNA
<213> ORGANISM: Artificial
<220> FEATURE:
<223> OTHER INFORMATION: RPL32 (-1918- -1302) primer 2 R

<400> SEQUENCE: 47

gatgcctttt ggggaagaag cggc                            24

```

1-24. (canceled)

25. A nucleic acid construct comprising:

- (a) a nucleic acid fragment having at least 80% sequence identity with a nucleotide sequence comprising at least 1187 contiguous nucleotides from SEQ ID NO:1 and comprising nucleotide residues 1782 to 1921 of SEQ ID NO:1; and,
- (b) an expression cassette comprising a promoter operably linked to a nucleotide sequence encoding a gene product of interest,

wherein, the fragment is linked to the expression cassette in an orientation so that transcription from the promoter in the fragment is in the same direction as transcription from the promoter in the expression cassette, and

wherein the fragment, when directly flanking an expression cassette having the nucleotide sequence of SEQ ID NO: 2 upstream of the expression cassette and in an orientation so that transcription from the promoter in the fragment is in the same direction as transcription from the promoter in SEQ ID NO: 2, produces at least 50% of number of colonies obtained with the same expression cassette when flanked with STARS 7 and 67 upstream of the expression cassette and STAR 7 downstream of the expression cassette (SEQ ID NO: 3), when tested under the conditions of Example 1.

26. The nucleic acid construct according to claim 25, wherein the nucleotide sequence comprising at least 1187 contiguous nucleotides from SEQ ID NO:1 comprises nucleotide residues 1236 to 3220 or nucleotide residues 1 to 2423 of SEQ ID NO:1.

27. The nucleic acid construct according to claim 26, wherein the nucleotide sequence comprising at least 1187 contiguous nucleotides from SEQ ID NO:1 comprises nucleotide residues 1236 to 2423 of SEQ ID NO:1.

28. The nucleic acid construct according to claim 25, wherein the nucleic acid fragment is selected from the group consisting of nucleic acid fragments having at least 80% sequence identity with a nucleotide sequence comprising nucleotide residues 1236 to 2423, 1782 to 3220, 1236 to 3220, 1 to 2013, 1 to 2423, or 1 to 3220 of SEQ ID NO:1.

29. The nucleic acid construct according to claim 25, wherein the nucleic acid fragment is located at upstream, downstream, or both upstream and downstream of the expression cassette.

30. The nucleic acid construct according to claim 29, wherein the nucleic acid fragment is located both upstream and downstream of the expression cassette, and wherein the upstream fragment is different from the downstream fragment.

31. The nucleic acid construct according to claim 25, wherein the expression cassette further comprises a nucleotide sequence encoding a selectable marker functional in a eukaryotic host cell.

32. The nucleic acid construct according to claim 31, wherein the selectable marker provides resistance against lethal or growth-inhibitory effects of a selection agent selected from the group consisting of zeocin, puromycin, blasticidin, hygromycin, neomycin, methotrexate, methionine sulphoximine and kanamycin.

33. The nucleic acid construct according to claim 31, wherein the nucleotide sequence encoding the selectable marker is a least one of:

- (a) a nucleotide sequence having a mutation in the start-codon that decreases the translation initiation efficiency of the selectable marker polypeptide in a eukaryotic host cell;
- (b) a nucleotide sequence that is part of a multicistronic transcription unit comprising:

- (i) the nucleotide sequence encoding the selectable marker; and,
- (ii) a functional open reading frame comprising in a 5' to 3' direction a translation initiation codon, at least one amino acid codon and a translation stop codon; wherein the stop codon of functional open reading frame is present between 0 and 250 nucleotides upstream of the separate translation initiation codon of the nucleotide sequence encoding the selectable marker, and wherein the sequence separating the stop codon of functional open reading frame and the separate translation initiation codon of the nucleotide sequence encoding the selectable marker is devoid of translation initiation codons; and,
- (c) a nucleotide sequence encoding a selectable marker polypeptide comprising a mutation encoding at least one amino acid change that reduces the activity of the selectable marker polypeptide compared to its wild-type counterpart.
- 34.** The nucleic acid construct according to claim **31**, wherein the nucleotide sequence encoding a selectable marker and the nucleotide sequence encoding a gene product of interest are comprised in a single multicistronic transcription unit, wherein the multicistronic transcription unit is operably linked to the promoter and to a transcription termination sequence downstream of the multicistronic transcription unit.
- 35.** The nucleic acid construct according to claim **25**, wherein the promoter is a β -actin promoter, a CMV promoter, an SV40 promoter, an ubiquitin C promoter or an EF1-alpha promoter.
- 36.** An expression vector comprising a nucleic acid construct according to claim **25**.
- 37.** A host cell comprising a nucleic acid construct according to claim **25**.
- 38.** The host cell according to claim **37**, wherein the host cell is a plant cell or a mammalian cell.
- 39.** The host cell according to claim **37**, wherein the host cell is of a cell line.
- 40.** The host cell according to claim **39**, wherein the cell line is selected from the group consisting of a U-2 OS osteosarcoma, CHO, CHO-K1, CHO-DG44, CHO-DG44-S, CHO-DP12, CHO-DUKXBI 1, PER.C6, HEK 293, HuNS-1 myeloma, WERI-Rb-1 retinoblastoma, BHK, Vero, non-secreting mouse myeloma Sp2/0-Ag 14, non-secreting mouse myeloma NSO and NCI-H295R adrenal gland carcinoma cell line.
- 41.** A method of generating a host cell for expression of a gene product of interest, comprising:
- (a) introducing into a plurality of host cells a nucleic acid construct according to claim **25**;
- (b) culturing the plurality of host cells obtained in (a) under conditions selecting for expression of a selectable marker polypeptide; and,
- (c) selecting at least one host cell expressing the selectable marker polypeptide for expression of the gene product of interest.
- 42.** The method of expressing a gene product of interest, comprising culturing a host cell according to claim **37**, and expressing the gene product of interest from the nucleic acid construct.
- 43.** The method according to claim **42**, further comprising recovering the gene product of interest.
- 44.** A nucleic acid fragment having at least 80% sequence identity with a nucleotide sequence comprising at least 1187 contiguous nucleotides from SEQ ID NO:1 and comprising nucleotide residues 1782 to 1921 of SEQ ID NO:1, wherein the fragment, when directly flanking an expression cassette having the nucleotide sequence of SEQ ID NO: 2 upstream of the expression cassette and in an orientation so that transcription from the promoter in the fragment is in the same direction as transcription from the promoter in SEQ ID NO: 2, produces at least 50% of number of colonies obtained with the same expression cassette when flanked with STARS 7 and 67 upstream of the expression cassette and STAR 7 downstream of the expression cassette (SEQ ID NO: 3), when tested under the conditions of Example 1.
- 45.** The nucleic acid fragment according to claim **44**, wherein the nucleotide sequence comprising at least 1187 contiguous nucleotides from SEQ ID NO:1 comprises nucleotide residues 1236 to 2423 of SEQ ID NO:1.
- 46.** The nucleic acid fragment according to claim **45**, wherein the nucleotide sequence comprising at least 1187 contiguous nucleotides from SEQ ID NO:1 includes nucleotide residues 1236 to 3220 or nucleotide residues 1 to 2423 of SEQ ID NO:1.
- 47.** The nucleic acid fragment according to claim **44**, wherein the nucleic acid fragment is selected from the group consisting of nucleic acid fragments having at least 80% sequence identity with a nucleotide sequence comprising nucleotide residues 1236 to 2423, 1782 to 3220, 1236 to 3220, 1 to 2013, 1 to 2423, or 1 to 3220 of SEQ ID NO:1.
- 48.** A nucleic acid construct comprising a nucleic acid fragment according to claim **44**, wherein the fragment is linked to at least one nucleotide that does not naturally occur immediately adjacent to the fragment in the genome from which the fragment is derived.

* * * * *