



US 20130316641A1

(19) **United States**

(12) **Patent Application Publication**

Aaron

(10) **Pub. No.: US 2013/0316641 A1**

(43) **Pub. Date: Nov. 28, 2013**

(54) **METHODS, SYSTEMS, AND COMPUTER-READABLE MEDIA FOR UTILIZING A REPEATING FUNCTION TO IMPROVE QUALITY OF SERVICE**

(71) Applicant: **AT&T Intellectual Property I, L.P.**, Atlanta, GA (US)

(72) Inventor: **Jeffrey A. Aaron**, Atlanta, GA (US)

(73) Assignee: **AT&T Intellectual Property I, L.P.**, Atlanta, GA (US)

(21) Appl. No.: **13/959,213**

(22) Filed: **Aug. 5, 2013**

Related U.S. Application Data

(63) Continuation of application No. 13/559,120, filed on Jul. 26, 2012, now Pat. No. 8,503,927, which is a continuation of application No. 11/864,293, filed on Sep. 28, 2007, now Pat. No. 8,265,550.

Publication Classification

(51) **Int. Cl.**
H04W 72/08 (2006.01)
(52) **U.S. Cl.**
CPC *H04W 72/085* (2013.01)
USPC **455/9**

(57) **ABSTRACT**

Methods, systems, and computer-readable media provide for utilizing a repeating function to improve quality of service. According to embodiments, a method for utilizing a repeating function to improve quality of service is provided. According to the method a first mobile cellular device is selected. An instruction is transmitted to the first mobile cellular device instructing the first mobile cellular device. The instruction causes the first mobile cellular device to relay communications between the second mobile cellular device and the cellular service provider. The first mobile cellular device thereby provides the repeating function for the second mobile cellular device.

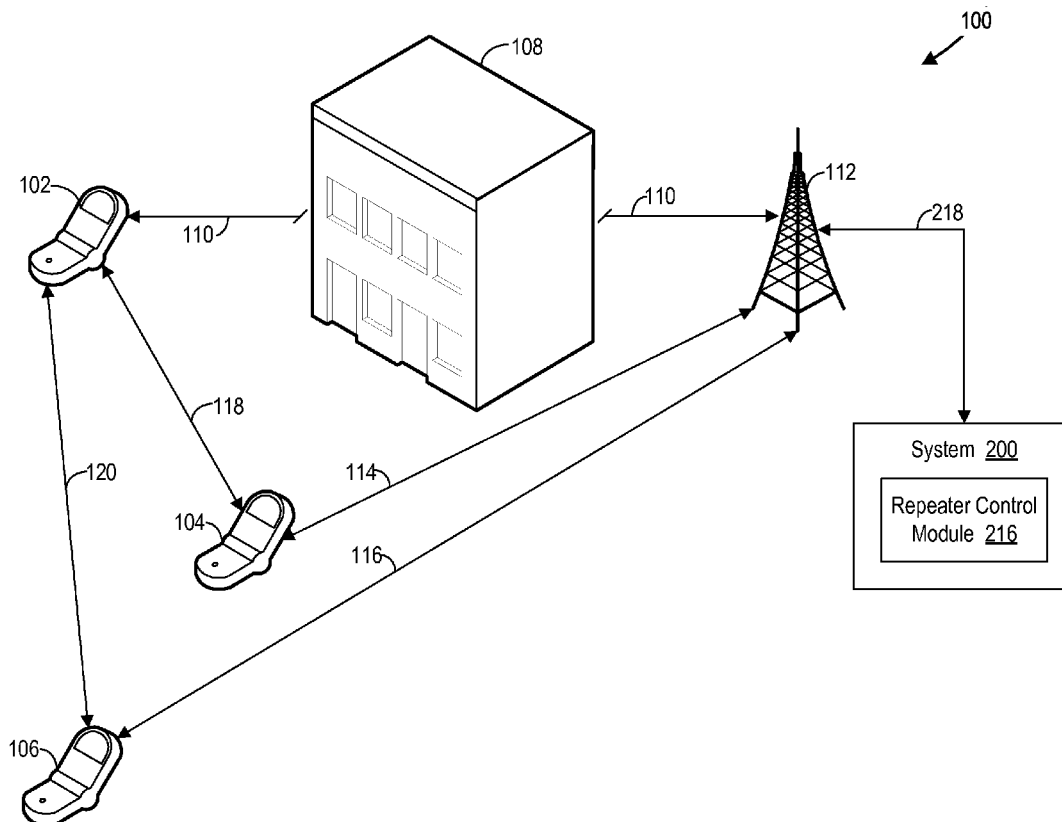

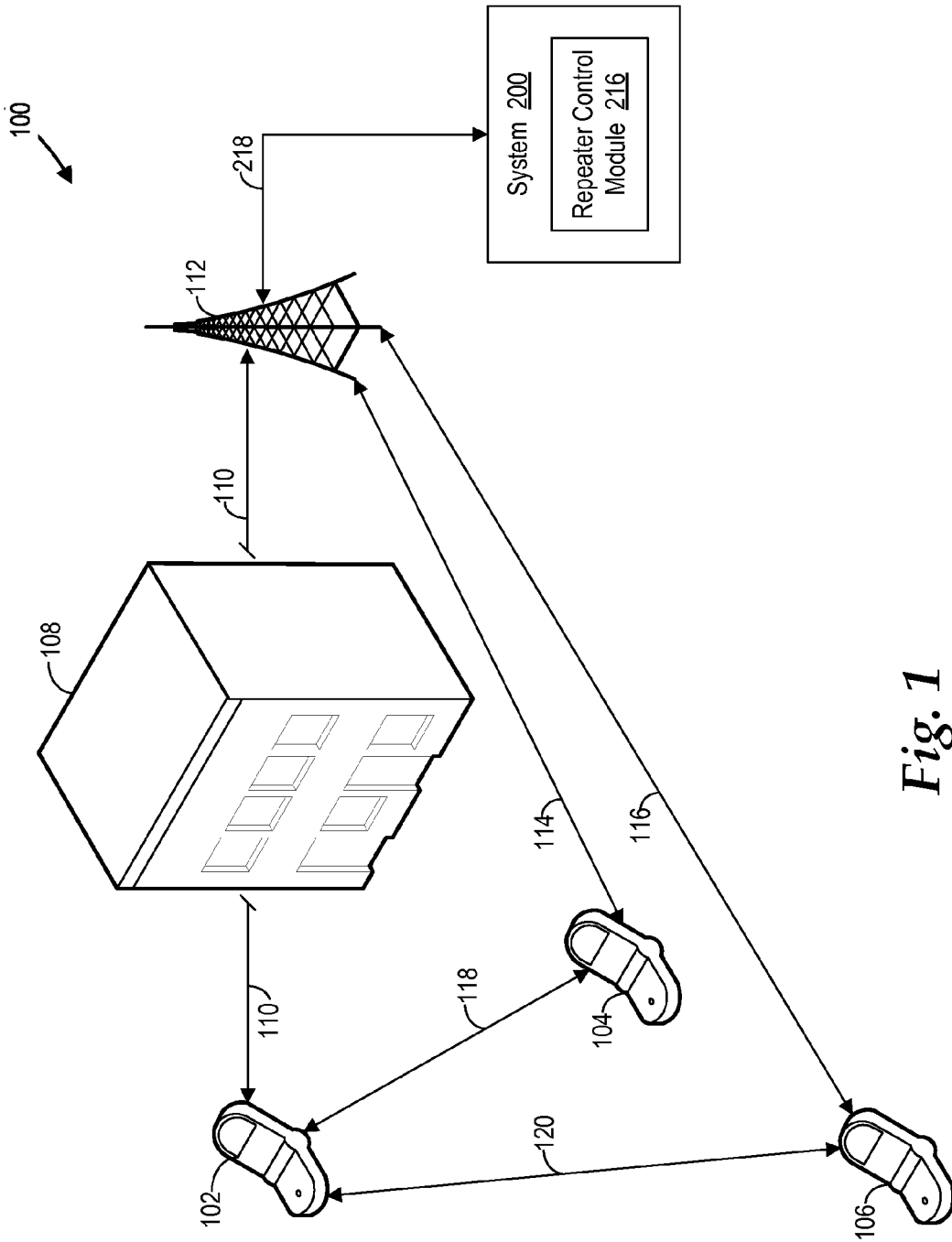

Fig. 1

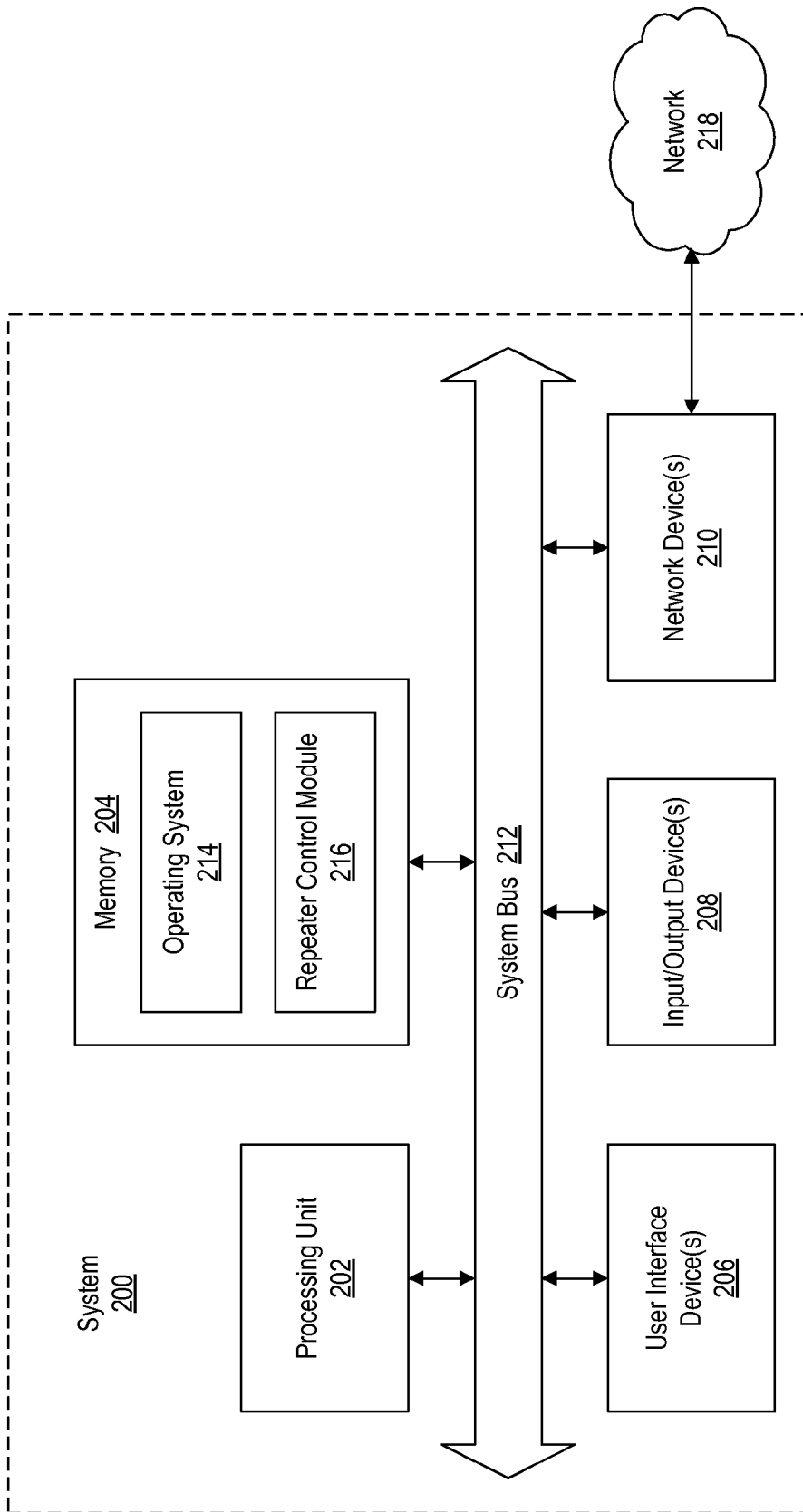

Fig. 2

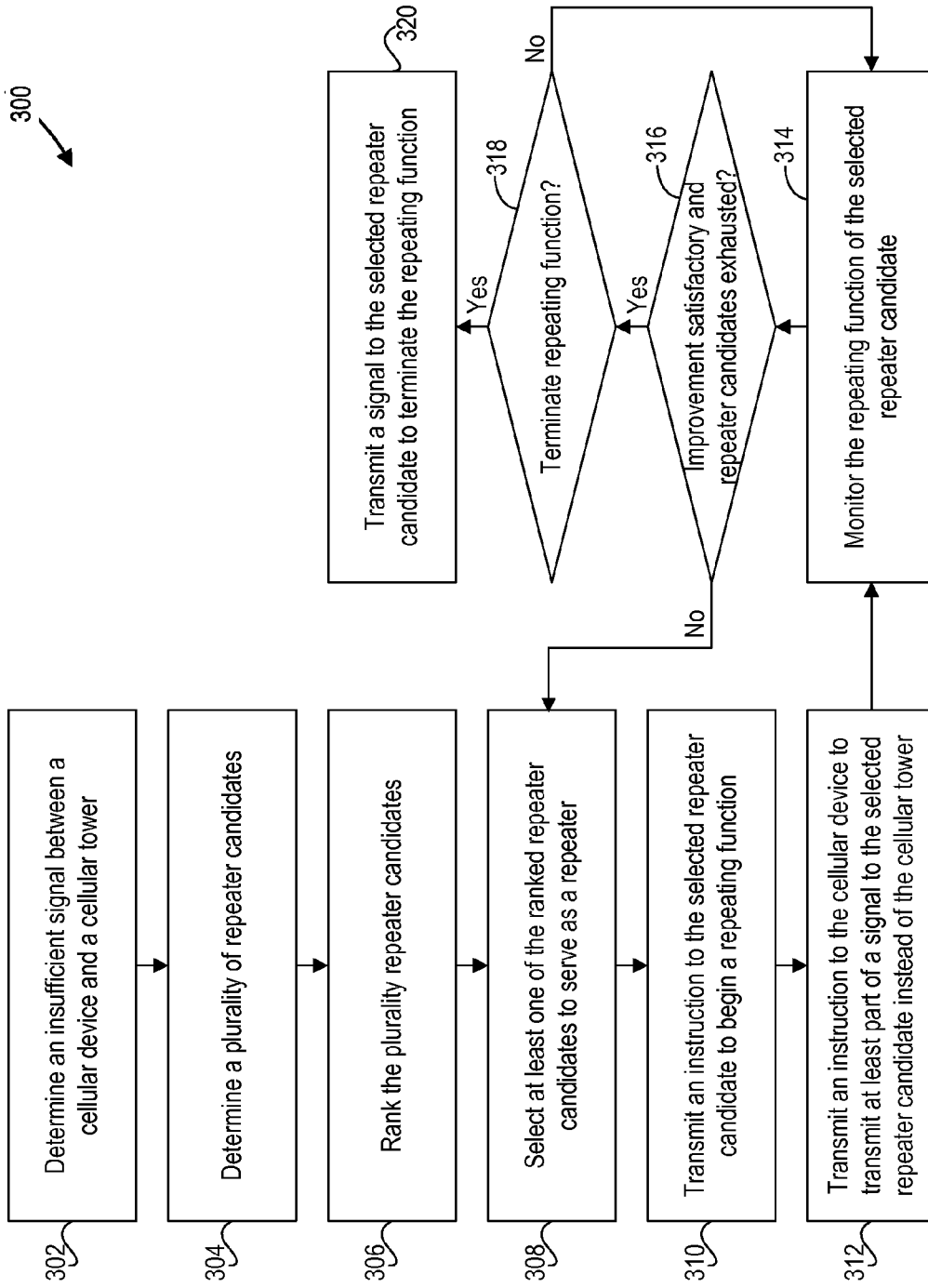

Fig. 3

**METHODS, SYSTEMS, AND
COMPUTER-READABLE MEDIA FOR
UTILIZING A REPEATING FUNCTION TO
IMPROVE QUALITY OF SERVICE**

**CROSS-REFERENCE TO RELATED
APPLICATIONS**

[0001] This patent application is a continuation of and claims priority to co-pending U.S. patent application Ser. No. 13/559,120, entitled "Methods, Systems, and Computer-Readable Media for Utilizing a Repeating Function to Improve Quality of Service," filed Jul. 26, 2012, which is a continuation of U.S. patent application Ser. No. 11/864,293, entitled "Methods, Systems, And Computer-Readable Media For Utilizing A Repeating Function To Improve Quality Of Service," filed Sep. 28, 2007, now U.S. Pat. No. 8,265,550, issued on Sep. 11, 2012, which are herein incorporated by reference in their entirety.

TECHNICAL FIELD

[0002] This application relates generally to the field of quality of service. More specifically, the disclosure provided herein relates to the field of cellular-related quality of service.

BACKGROUND

[0003] Cellular-related quality of service ("QoS") issues are a significant source of frustration for service providers as well as their customers. Common QoS issues include bandwidth limitations, jitter, delay and latency, packet loss, and interference. QoS issues may result in a number of problems for customers, potentially causing customers to change service providers. In one example, a customer may experience a "dropped call," in which a phone call unexpectedly ends. In another example, a customer may experience a slow data transfer rate that is not suitable for transferring high-bandwidth content, such as video and music. In yet another example, a customer may experience unacceptable quality of service, causing customer dissatisfaction ranging from annoyance to anger.

[0004] Metropolitan areas are commonly populated with skyscrapers and other large buildings and objects. These skyscrapers, when located between a cellular device and a cellular tower, may block the signal between the cellular device and the cellular tower and cause multi-path reflections. The result is that QoS may suffer because communication between the cellular device and the cellular tower may be partly or entirely lost.

SUMMARY

[0005] Embodiments of the disclosure presented herein include methods, systems, and computer-readable media for utilizing a repeating function to improve quality of service. According to one aspect, a method for utilizing a repeating function to improve quality of service between a cellular service provider and a second mobile cellular device is provided. According to the method, a first mobile cellular device is selected. An instruction is transmitted to the first mobile cellular device instructing the first mobile cellular device. The instruction causes the first mobile cellular device to relay communications between the second mobile cellular device and the cellular service provider. The first mobile cellular device thereby provides the repeating function for the second mobile cellular device. According to exemplary embodi-

ments, this may include directing the device which will provide the repeating function to switch operating modes in order to accomplish the repeating function, for example to switch from a normal cellular device operating mode to a cellular repeater mode or a mixed mode.

[0006] According to another aspect, a system for utilizing a repeating function to improve quality of service between a cellular service provider and a second mobile cellular device is provided. The system includes a memory and a processor functionally coupled to the memory. The memory stores a program containing code for utilizing the repeater. The processor is responsive to computer-executable instructions contained in the program and operative to select a first mobile cellular device, and transmit an instruction to the first mobile cellular device. The instruction causes the first mobile cellular device to relay communications between the second mobile cellular device and the cellular service provider. The first mobile cellular device thereby provides the repeating function for the second mobile cellular device.

[0007] According to yet another aspect, a computer-readable medium having instructions stored thereon for execution by a processor to perform a method for utilizing a repeating function to improve quality of service between a cellular service provider and a second mobile cellular device is provided. According to the method, a first mobile cellular device is selected. An instruction is transmitted to the first mobile cellular device instructing the first mobile cellular device. The instruction causes the first mobile cellular device to relay communications between the second mobile cellular device and the cellular service provider. The first mobile cellular device thereby provides the repeating function for the second mobile cellular device.

[0008] Other systems, methods, and/or computer program products according to embodiments will be or become apparent to one with skill in the art upon review of the following drawings and detailed description. It is intended that all such additional systems, methods, and/or computer program products be included within this description, be within the scope of the present invention, and be protected by the accompanying claims.

BRIEF DESCRIPTION OF THE DRAWINGS

[0009] FIG. 1 is a high-level diagram illustrating an exemplary repeater configuration.

[0010] FIG. 2 is a block diagram illustrating a system configured to select and utilize a repeater to improve quality of service ("QoS"), in accordance with exemplary embodiments.

[0011] FIG. 3 is a flow diagram illustrating a method for selecting and utilizing a repeater to improve QoS, in accordance with exemplary embodiments.

DETAILED DESCRIPTION

[0012] The following detailed description is directed to methods, systems, and computer-readable media for utilizing a repeater to improve quality of service (QoS). In the following detailed description, references are made to the accompanying drawings that form a part hereof, and which are shown by way of illustration through specific embodiments or examples.

[0013] Skyscrapers and other large buildings and objects may fully or partially block a signal between a cellular device and a cellular tower. It may be noted that these skyscrapers are

typically in metropolitan areas that may be occupied by large numbers of users of cellular devices. Thus, for any given user who is blocked by a skyscraper, it may be presumed that the given user may be surrounded, within a relatively short distance, by other users who are not blocked by a skyscraper or other obstacle. It is under this notion that embodiments described herein provide for selecting and utilizing one or more nearby cellular devices to serve as a repeater.

[0014] Referring now to the drawings, it is to be understood that like numerals represent like elements through the several figures, and that not all components and/or steps described and illustrated with reference to the figures are required for all embodiments. FIG. 1 is a high-level diagram illustrating an exemplary repeater configuration 100. The configuration 100 includes a first cellular device 102, a second cellular device 104, and a third cellular device 106. Examples of the cellular devices 102, 104, 106 may include, but are not limited to, cellular phones, smart phones, personal digital assistants (“PDAs”), and other suitable devices capable of communicating via a cellular network. As illustrated in FIG. 1, an obstruction 108, such as a building, blocks a first link 110 between the first cellular device 102 and a cellular tower 112. In particular, the obstruction 108 may affect the QoS of communications between the first cellular device 102 and the cellular tower 112. The second cellular device 104 and the third cellular device 106 have unobstructed or less-obstructed access to the cellular tower 112 as indicated by a second link 114 and a third link 116, respectively.

[0015] Because the second cellular device 104 and the third cellular device 106 have unobstructed access to the cellular tower 112, the second cellular device 104 and the third cellular device 106 may be considered as repeater candidates for the first cellular device 102, according to exemplary embodiments. As used herein, a repeater candidate refers to a cellular device that may serve as a repeater, which is essentially a proxy or conduit to the cellular tower 112. As the name suggests and as used herein, the repeater “repeats” a signal received from a source and forwards the signal to a destination. In one example, the first cellular device 102 may communicate with the cellular tower 112, and vice versa, by utilizing the second cellular device 104 as a repeater. In this case, instead of using the broken or partially impaired first link 110 to transmit a signal, the first cellular device 102 transmits the signal to the second cellular device 104 via a first repeater link 118. In response to receiving the signal, the second cellular device 104 retransmits the signal to the cellular tower 112 via the second link 114. The cellular tower 112 then communicates back to the first cellular device 102 using the reverse process, i.e., via first the second link 114 and then the first repeater link 118. In another example, the first cellular device 102 may communicate with the cellular tower 112, and vice versa, by utilizing the third cellular device 106 as a repeater. In this case, the first cellular device 102 transmits the signal to the third cellular device 106 via a second repeater link 120. In response to receiving the signal, the third cellular device 106 retransmits the signal to the cellular tower 112 via the third link 116. The cellular tower 112 then communicates back to the first cellular device 102 using the reverse process, i.e., via first the third link 116 and then the second repeater link 120.

[0016] By functioning as a repeater, the second cellular device 104 or the third cellular device 106 may enable the first cellular device 102 to communicate with the cellular tower 112 even though the conventional link (i.e., the first link 110)

between the first cellular device 102 and the cellular tower 112 is broken or partially impaired. In a first embodiment, the second cellular device 104 or the third cellular device 106 may individually serve as a repeater. In a second embodiment, the second cellular device 104 and the third cellular device 106 may be utilized in conjunction to serve as a repeater. For example, the second cellular device 104 and the third cellular device 106 may each receive half or any other proportion of the signal from the first cellular device 102 and retransmit their respective proportion of the signal to the cellular tower 112. In this case, the cellular tower 112 or a system 200 may reassemble the two proportions of the signal received from the second cellular device 104 and third cellular device 106. In a third embodiment, the second cellular device 104 and/or the third cellular device 106 may be utilized to transmit only a part of the signal for the first cellular device 102. For example, the first cellular device 102 may be able to transmit a part of the signal to the cellular tower 112 via the first link 110. However, the first link 110 may be in such a condition (e.g., partially blocked by the obstruction 108) that utilizing the second cellular device 104 and/or the third cellular device 106 as a repeater may increase QoS. In this case, the cellular tower 112 or the system 200 may reassemble the portions of the signal received from the first cellular device 102 and at least one of the second cellular device 104 and the third cellular device 106. It should be appreciated that the use of two repeaters in FIG. 1 is exemplary and merely illustrative. In particular, any suitable number of repeaters may be used to enable the first cellular device 102 to communicate with the cellular tower 112.

[0017] In the second and third embodiments described above, by splitting the load between one or more of the first cellular device 102, the second cellular device 104, and the third cellular device 106, any potential drawbacks from relying on only one cellular device may be diminished. These potential drawbacks may include, but are not limited to, unfair reliance or excessive battery depletion on either the second cellular device 104 or the third cellular device 106. Further, it is important to note that the second cellular device 104 and the third cellular device 106 are primary devices for their respective users, according to exemplary embodiments. That is, the second cellular device 104 and the third cellular device 106 do not simply serve as “dumb” repeaters or for the exclusive benefit of the first cellular device 102 by enabling the first cellular device 102 to communicate with the cellular tower 112. As such, the usage of the second cellular device 104 and the third cellular device 106 as a repeater should not noticeably impact their usual operations and services for their respective users. It should be appreciated, however, that in some cases, such noticeable impact might be allowed, but likely with the recognition that users of the second cellular device 104 and the third cellular device 106 could be adversely affected and might become dissatisfied.

[0018] The cellular tower 112 is operatively connected to the system 200 via a network 218. According to exemplary embodiments, the system 200 includes a repeater control module 216. The system 200 and the repeater control module 216 are described in greater detail below with respect to FIGS. 2 and 3. It should be appreciated that the repeater control module 216 is shown included within the system 200 only as an illustrative example. In further embodiments, the repeater control module 216 may be included in the first cellular device 102, the second cellular device 104, the third cellular device 106, or any combination thereof.

[0019] FIG. 2 and the following discussion are intended to provide a brief, general description of a suitable computing environment in which embodiments may be implemented. While embodiments will be described in the general context of program modules that execute in conjunction with an application program that runs on an operating system on a computer system, those skilled in the art will recognize that the embodiments may also be implemented in combination with other program modules.

[0020] Generally, program modules include routines, programs, components, data structures, and other types of structures that perform particular tasks or implement particular abstract data types. Moreover, those skilled in the art will appreciate that embodiments may be practiced with other computer system configurations, including hand-held devices, multiprocessor systems, microprocessor-based or programmable consumer electronics, minicomputers, mainframe computers, and the like. The embodiments may also be practiced in distributed computing environments where tasks are performed by remote processing devices that are linked through a communications network. In a distributed computing environment, program modules may be located in both local and remote memory storage devices.

[0021] FIG. 2 is a block diagram illustrating the system 200 configured to select and utilize a repeater to improve QoS, in accordance with exemplary embodiments. As used herein, the term utilize may include, but is limited to, the operations of configuring, adapting, modifying, and changing operating modes and parameters. The system 200 includes a processing unit 202, a memory 204, one or more user interface devices 206, one or more input/output (“I/O”) devices 208, and one or more network devices 210, each of which is operatively connected to a system bus 212. The bus 212 enables bi-directional communication between the processing unit 202, the memory 204, the user interface devices 206, the I/O devices 208, and the network devices 210. Examples of the system 200 include, but are not limited to, computers, servers, personal digital assistants, cellular phones, or any suitable computing devices.

[0022] The processing unit 202 may be a standard central processor that performs arithmetic and logical operations, a more specific purpose programmable logic controller (“PLC”), a programmable gate array, or other type of processor known to those skilled in the art and suitable for controlling the operation of the server computer. Processing units are well-known in the art, and therefore not described in further detail herein.

[0023] The memory 204 communicates with the processing unit 202 via the system bus 212. In one embodiment, the memory 204 is operatively connected to a memory controller (not shown) that enables communication with the processing unit 202 via the system bus 212. The memory 204 includes an operating system 214 and the repeater control module 216, according to exemplary embodiments. Examples of operating systems, such as the operating system 214, include, but are not limited to, WINDOWS and WINDOWS MOBILE operating systems from MICROSOFT CORPORATION, MAC OS operating system from APPLE CORPORATION, LINUX operating system, SYMBIAN OS from SYMBIAN SOFTWARE LIMITED, BREW from QUALCOMM INCORPORATED, and FREEBSD operating system. In one embodiment, the repeater control module 216 is embodied in computer-readable media containing instructions that, when executed by the processing unit 202, performs a method for

selecting and utilizing a repeater to improve QoS, as described in greater detail below with respect to FIG. 3. According to further embodiments, the repeater control module 216 may be embodied in hardware, software, firmware, or any combination thereof.

[0024] By way of example, and not limitation, computer-readable media may comprise computer storage media and communication media. Computer storage media includes volatile and non-volatile, removable and non-removable media implemented in any method or technology for storage of information such as computer-readable instructions, data structures, program modules, or other data. Computer storage media includes, but is not limited to, RAM, ROM, Erasable Programmable ROM (“EPROM”), Electrically Erasable Programmable ROM (“EEPROM”), flash memory or other solid state memory technology, CD-ROM, digital versatile disks (“DVD”), or other optical storage, magnetic cassettes, magnetic tape, magnetic disk storage or other magnetic storage devices, or any other medium which can be used to store the desired information and which can be accessed by the system 200.

[0025] The user interface devices 206 may include one or more devices with which a user accesses the system 200. The user interface devices 206 may include, but are not limited to, computers, servers, personal digital assistants, cellular phones, or any suitable computing devices. The I/O devices 208 enable a user to interface with the repeater control module 216. In one embodiment, the I/O devices 208 are operatively connected to an I/O controller (not shown) that enables communication with the processing unit 202 via the system bus 212. The I/O devices 208 may include one or more input devices, such as, but not limited to, a keyboard, a mouse, or an electronic stylus. Further, the I/O devices 208 may include one or more output devices, such as, but not limited to, a display screen or a printer.

[0026] The network devices 210 enable the system 200 to communicate with other networks or remote systems via a network, such as the network 218. Examples of network devices 210 may include, but are not limited to, a modem, a radio frequency (“RF”) or infrared (“IR”) transceiver, a telephonic interface, a bridge, a router, or a network card. The network 218 may include a wireless network such as, but not limited to, a Wireless Local Area Network (“WLAN”) such as a WI-FI network, a Wireless Wide Area Network (“WWAN”), a Wireless Personal Area Network (“WPAN”) such as BLUETOOTH, a Wireless Metropolitan Area Network (“WMAN”) such as WiMAX network, or a cellular network. Alternatively, the network 218 may be a wired network such as, but not limited to, a Wide Area Network (“WAN”) such as the Internet, a Local Area Network (“LAN”) such as the Ethernet, a wired Personal Area Network (“PAN”), or a wired Metropolitan Area Network (“MAN”).

[0027] FIG. 3 is a flow diagram illustrating a method 300 for selecting and utilizing a repeater to improve QoS, in accordance with exemplary embodiments. According to the method 300, the repeater control module 216 determines (at 302) an insufficient signal between the first cellular device 102 and a cellular tower, such as the cellular tower 112. The insufficient signal may be determined based on quality degradation or even a complete loss of the signal or connection between the first cellular device 102 and the cellular tower 112. Quality degradation may include degradation based on bandwidth, signal power, signal-to-noise ratio, jitter, latency and delay, data loss, interference, and combinations thereof.

In one embodiment, the insufficient signal is caused by an obstruction, such as the obstruction 108, that affects the signal between the first cellular device 102 and the cellular tower 112.

[0028] The repeater control module 216 determines (at 304) a plurality of repeater candidates which the first cellular device 102 can utilize to communicate with cellular tower 112 irrespective of the obstruction 108. The repeater candidates may include any suitable cellular devices, such as the second cellular device 104 and the third cellular device 106, with unobstructed or less-obstructed access to the cellular tower 112. For illustrative purposes, the second cellular device 104 and the third cellular device 106 may be referred hereinafter as repeater candidates 104, 106. In a first embodiment, the repeater candidates 104, 106 proactively offer their availability to the repeater control module 216. For example, the second cellular device 104 may transmit a signal to the cellular tower 112 indicating availability to serve as a repeater. In a second embodiment, the repeater control module 216 polls a plurality of potential repeater candidates and receives indications from those cellular devices, such as the second cellular device 104 and the third cellular device 106, that are available to serve as repeaters for the first cellular device 102. According to exemplary embodiments, a potential repeater candidate is available to serve as a repeater if the potential repeater candidate is within a predetermined distance from and/or has a sufficiently good communications link with the first cellular device 102, has an unobstructed or sufficiently less-obstructed communication link with the cellular tower 112, and has the qualified capacity to act as a repeater for the first cellular device 102. It should be understood by those skilled in the art that any type and number of parameters may need to be met to qualify a potential repeater candidate as available to serve as a repeater for a particular cellular device. In a third embodiment, the repeater control module 216 selects the repeater candidates, such as the repeater candidates 104, 106, from a plurality of potential repeater candidates. The repeater candidates 104, 106 may be selected based on the user preferences associated with the repeater candidates 104, 106, the service contract associated with the repeater candidates 104, 106, the type and/or model of the repeater candidates 104, 106, the technological limitations of the repeater candidates 104, 106, and the like. It should be understood by those skilled in the art that any type and number of parameters may be used by the repeater control module 216 to select the repeater candidates 104, 106.

[0029] The repeater control module 216 ranks (at 306) the plurality of repeater candidates 104, 106 based on one or more repeater candidate criteria. In one embodiment, the repeater candidate criteria include measured factors, such as distance and signal strength. In one example, the measured factors may include the distance between the first cellular device 102, the repeater candidates 104, 106, and the cellular tower 112. As illustrated in FIG. 1, the distance from the first cellular device 102 to the second cellular device 104 to the cellular tower 112 is less than the distance from the first cellular device 102 to the third cellular device 106 to the cellular tower 112. Since the distance with respect to the second cellular device 104 is shorter than the distance with respect to the third cellular device 106, the second cellular device 104 may be ranked higher than the third cellular device 106. As is known to those skilled in the art, distances may relate to the expected quality or "goodness" of the associated communications links. As a result, shorter distances may rank

higher due to better expected communications quality. Alternatively or additionally, the expected quality or "goodness" of communications links can be explicitly measured, as for example by measuring received signal levels and/or signal-to-noise ratio of transmitted signals that may include special test or carrier signals. In another example, the measured factors may include the location geometry with respect to the first cellular device 102, the repeater candidates 104, 106, the obstruction 108, and the cellular tower 112. The location geometry may be based, for example, on a geometric analysis of the connections between the first cellular device and the repeater candidates 104, 106, as well as the connections between the repeater candidates 104, 106 and the cellular tower 112, each with respect to the obstruction 108. The geometric analysis may be based on location information provided by a global positional system ("GPS") device associated with the devices 102, 104, and 106. The geometric analysis may also be based on location information determined based on triangulation or any other method of determining the location of each of the devices 102, 104, 106, as well as the location of the cellular tower 112. Other measured factors may include signal strength and signal-to-noise ratio. In further embodiments, the repeater candidate criteria include non-measured factors, such as policy rules. In one embodiment, the policy rules include rules in a service contract associated with each of the repeater candidates 104, 106 and/or the first cellular device 102. For example, the service contract may specify limitations with respect to the second cellular device 104 and the third cellular device 106 serving as a repeater. It should be understood by those skilled in the art that any type and number of parameters may be used by the repeater control module 216 to rank the repeater candidates 104, 106.

[0030] The repeater control module 216 selects (at 308) the second cellular device 104 from the plurality of repeater candidates 104, 106 to serve as a repeater for the first cellular device 102. For example, the repeater control module 216 may select the second cellular device 104 because the second cellular device 104 is higher ranked than the third cellular device 106. The repeater control module 216 transmits (at 310) an instruction to the second cellular device 104 to begin providing a repeating function for the first cellular device 102. The instruction may include information identifying the first cellular device 102 to the second device 104. In one embodiment, the repeating function refers to the second cellular device 104 receiving a signal from the first cellular device 102 and retransmitting the signal to the cellular tower 112, and vice versa, for communications from the cellular tower 112 to the first cellular device 102. The first cellular device 102 and the second cellular device 104 may initiate communications via a suitable handshaking protocol and a suitable authentication protocol. In one embodiment, the repeater control module 216 transmits (at 312) an instruction to the first cellular device 102 to transmit at least part of the signal to the second cellular device 104. In a further embodiment, the second cellular device 104 may instruct the first cellular device 102 during the handshake and authentication protocols to transmit at least part of the signal to second cellular device 104. The repeater control module 216 monitors (at 314) the repeating function provided by the second cellular device 104 to measure the improvement, if any, resulting from the second cellular device 104 serving as a repeater. The improvement may be determined based on increased data rate

and other suitable QoS-related factors such as one or more of reduced jitter, reduced delay and latency, reduced data loss, and the like.

[0031] In one embodiment, two or more repeater candidates **104**, **106** may be selected and utilized in conjunction to provide the repeating function. By utilizing multiple repeater candidates **104**, **106** in conjunction, the potential for excessive battery consumption and unfair reliance on each repeater candidate **104**, **106** may be reduced. For example, frequency multiplexing or time slotting may be used to allocate a given amount of resources of each repeater candidate **104**, **106** so as to spread the repeating activity between them in order to provide the repeating function.

[0032] The repeater control module **216** determines (at **316**) whether the improvement is satisfactory and if all the repeater candidates **104**, **106** are exhausted. The improvement may initially be satisfactory, but may become unsatisfactory if, for example, a degradation in the signal transmitted from the second cellular device **104** to the cellular tower **112** or a degradation in the signal transmitted between the first cellular device **102**, and the second cellular device **104** is detected or policy rules (e.g., the service contract) associated with the first cellular device **102** and/or the second cellular device **104** are violated. The degradation in the signal may be detected by the system **200**, the first cellular device **102**, or the second cellular device **104**. Signal degradation may occur for any number of reasons including, but not limited to, changes in the noise environment as well as changes in the distances associated with the communications links caused by the movement of users. If, for example, the first cellular device **102** detects the degradation in the signal, the first cellular device **102** may notify the repeater control module **216** of the degradation and/or request termination of the repeating function. If, for example, the second cellular device **104** detects the degradation in the signal, the second cellular device **104** may notify the repeater control module **216** of the degradation, request termination of the repeating function, and/or self-terminate due to the degradation.

[0033] Further, the improvement may become unsatisfactory if the charge of the battery on the second cellular device **104** drops to a critical level or if the second cellular device **104** no longer has an unobstructed or sufficiently less-obstructed second link **114** to the cellular tower **112**. In response to determining that the improvement is not satisfactory and that the repeater candidates are not exhausted, the repeater control module **216** selects (at **308**) the next repeater candidate from the ranked plurality of repeater candidates **104**, **106**. For example, the repeater control module **216** may select the third cellular device **106**. The operations **308**, **310**, **312**, **314**, and **316** may be repeated until a satisfactory improvement is determined or until all the repeater candidates are exhausted.

[0034] In response to determining that the improvement is satisfactory, the repeater control module **216** determines (at **318**) whether to terminate the repeating function. The repeating function may be terminated if the first cellular device **102** no longer needs the repeating function or if the repeating function can no longer provide a satisfactory improvement. In one embodiment, the first cellular device **102** transmits an indication to the repeater control module **216** that the second cellular device **104** is no longer needed to provide the repeating function. In a further embodiment, the repeater control module **216** analyzes suitable metrics to determine whether the repeating function is beneficial. If the repeater control module **216** determines not to terminate the repeating func-

tion, the repeater control module **216** returns to operation **314** and continues utilizing the second cellular device **104** as the repeater for the first cellular device **102**. If the repeater control module **216** determines to terminate the repeating function, the repeater control module **216** transmits (at **320**) a signal to the second cellular device **104** to deactivate the repeating function. The repeater control module **216** may also transmit a signal to the first cellular device **102** that the second cellular device **104** is deactivating the repeating function. The second cellular device **104** may also self-terminate due to hardship from providing the repeating function.

[0035] Although the subject matter presented herein has been described in conjunction with one or more particular embodiments and implementations, it is to be understood that the embodiments defined in the appended claims are not necessarily limited to the specific structure, configuration, or functionality described herein. Rather, the specific structure, configuration, and functionality are disclosed as example forms of implementing the claims.

[0036] The subject matter described above is provided by way of illustration only and should not be construed as limiting. Various modifications and changes may be made to the subject matter described herein without following the example embodiments and applications illustrated and described, and without departing from the true spirit and scope of the embodiments, which is set forth in the following claims.

What is claimed is:

1. A method for utilizing a repeating function to improve quality of service of a cellular device, the method comprising:
 - identifying an insufficient signal between the cellular device and a base station communicatively coupled to the cellular device, wherein identifying the insufficient signal between the cellular device and the base station is based on quality degradation of a connection between the cellular device and the base station;
 - determining a plurality of repeater candidates, the plurality of repeater candidates comprising a plurality of other cellular devices configured to resolve the insufficient signal by relaying communications between the cellular device and the base station, wherein determining the plurality of repeater candidates comprises
 - determining a first set of repeater candidates in the plurality of repeater candidates, the first set of repeater candidates comprising a first set of cellular devices that request to be repeaters,
 - determining a second set of repeater candidates in the plurality of repeater candidates, the second set of repeater candidates comprising a second set of cellular devices that indicate availability to serve as repeaters in response to a poll, and
 - determining a third set of repeater candidates in the plurality of repeater candidates, the third set of repeater candidates comprising a third set of cellular devices that are within a predetermined distance from the cellular device, have sufficient signal strength to the base station, and have capacity to serve as repeaters;
 - ranking the plurality of repeater candidates, wherein ranking the plurality of repeater candidates comprises ranking the plurality of repeater candidates based on a distance of each of the plurality of repeater candidates to the cellular device, a signal strength of each of the plurality of repeater candidates to the base station, and available

- capacity of each of the plurality of repeater candidates to serve as repeaters, each of the plurality of repeater candidates associated with one of a plurality of ranks; selecting a highest ranked repeater candidate from the plurality of repeater candidates; and configuring the highest ranked repeater candidate to serve as a repeater between the cellular device and the base station.
2. The method of claim 1, further comprising: determining whether the repeater resolves the insufficient signal; responsive to determining that the repeater does not resolve the insufficient signal, selecting a next highest ranked repeater candidate from the plurality of repeater candidates; and configuring the next highest ranked repeater candidate to serve as a second repeater, in place of the repeater, between the cellular device and the base station.
3. The method of claim 1, further comprising: determining whether the insufficient signal no longer exists between the cellular device and the base station; and responsive to determining that the insufficient signal no longer exists between the cellular device and the base station, configuring the highest ranked repeater candidate to terminate serving as the repeater between the cellular device and the base station.
4. The method of claim 1, wherein configuring the highest ranked repeater candidate to serve as the repeater between the cellular device and the base station comprises transmitting an instruction to the highest ranked repeater candidate, the instruction causing the highest ranked repeater candidate to serve as the repeater by relaying communications between the cellular device and the base station.
5. The method of claim 1, wherein the quality degradation comprises degradation based on bandwidth, signal power, signal-to-noise ratio, jitter, latency and delay, data loss, and interference.
6. The method of claim 1, wherein the highest ranked repeater candidate comprises a first repeater candidate and a second repeater candidate.
7. The method of claim 1, wherein determining the plurality of repeater candidates further comprises determining a fourth set of repeater candidates in the plurality of repeater candidates, the fourth set of repeater candidates comprising a fourth set of cellular devices selected based on a user preference.
8. A system for utilizing a repeating function to improve quality of service of a cellular device, comprising: a processor; and a memory comprising instructions that, when executed by the processor, cause the processor to perform operations comprising: identifying an insufficient signal between the cellular device and a base station communicatively coupled to the cellular device, wherein identifying the insufficient signal between the cellular device and the base station is based on quality degradation of a connection between the cellular device and the base station, determining a plurality of repeater candidates, the plurality of repeater candidates comprising a plurality of other cellular devices configured to resolve the insufficient signal by relaying communications between the cellular device and the base station, wherein determining the plurality of repeater candidates comprises determining a first set of repeater candidates in the plurality of repeater candidates, the first set of repeater candidates comprising a first set of cellular devices that request to be repeaters, determining a second set of repeater candidates in the plurality of repeater candidates, the second set of repeater candidates comprising a second set of cellular devices that indicate availability to serve as repeaters in response to a poll, and determining a third set of repeater candidates in the plurality of repeater candidates, the third set of repeater candidates comprising a third set of cellular devices that are within a predetermined distance from the cellular device, have sufficient signal strength to the base station, and have capacity to serve as repeaters, ranking the plurality of repeater candidates, wherein ranking the plurality of repeater candidates comprises ranking the plurality of repeater candidates based on a distance of each of the plurality of repeater candidates to the cellular device, a signal strength of each of the plurality of repeater candidates to the base station, and available capacity of each of the plurality of repeater candidates to serve as repeaters, each of the plurality of repeater candidates associated with one of a plurality of ranks, selecting a highest ranked repeater candidate from the plurality of repeater candidates, and configuring the highest ranked repeater candidate to serve as a repeater between the cellular device and the base station.
9. The system of claim 8, wherein the instructions, when executed by the processor, cause the processor to perform further operations comprising: determining whether the repeater resolves the insufficient signal; responsive to determining that the repeater does not resolve the insufficient signal, selecting a next highest ranked repeater candidate from the plurality of repeater candidates; and configuring the next highest ranked repeater candidate to serve as a second repeater, in place of the repeater, between the cellular device and the base station.
10. The system of claim 8, wherein the instructions, when executed by the processor, cause the processor to perform further operations comprising: determining whether the insufficient signal no longer exists between the cellular device and the base station; and responsive to determining that the insufficient signal no longer exists between the cellular device and the base station, configuring the highest ranked repeater candidate to terminate serving as the repeater between the cellular device and the base station.
11. The system of claim 8, wherein configuring the highest ranked repeater candidate to serve as the repeater between the cellular device and the base station comprises transmitting an instruction to the highest ranked repeater candidate, the instruction causing the highest ranked repeater candidate to serve as the repeater by relaying communications between the cellular device and the base station.
12. The system of claim 8, wherein the quality degradation comprises degradation based on bandwidth, signal power, signal-to-noise ratio, jitter, latency and delay, data loss, and interference.

13. The system of claim **8**, wherein the highest ranked repeater candidate comprises a first repeater candidate and a second repeater candidate.

14. The system of claim **8**, wherein determining the plurality of repeater candidates further comprises determining a fourth set of repeater candidates in the plurality of repeater candidates, the fourth set of repeater candidates comprising a fourth set of cellular devices selected based on a user preference.

15. A non-transitory computer-readable storage medium having instructions stored thereon that, when executed by a processor, cause the processor to perform operations comprising:

identifying an insufficient signal between the cellular device and a base station communicatively coupled to the cellular device, wherein identifying the insufficient signal between the cellular device and the base station is based on quality degradation of a connection between the cellular device and the base station;

determining a plurality of repeater candidates, the plurality of repeater candidates comprising a plurality of other cellular devices configured to resolve the insufficient signal by relaying communications between the cellular device and the base station, wherein determining the plurality of repeater candidates comprises:

determining a first set of repeater candidates in the plurality of repeater candidates, the first set of repeater candidates comprising a first set of cellular devices that request to be repeaters,

determining a second set of repeater candidates in the plurality of repeater candidates, the second set of repeater candidates comprising a second set of cellular devices that indicate availability to serve as repeaters in response to a poll, and

determining a third set of repeater candidates in the plurality of repeater candidates, the third set of repeater candidates comprising a third set of cellular devices that are within a predetermined distance from the cellular device, have sufficient signal strength to the base station, and have capacity to serve as repeaters;

ranking the plurality of repeater candidates, wherein ranking the plurality of repeater candidates comprises ranking the plurality of repeater candidates based on a distance of each of the plurality of repeater candidates to the cellular device, a signal strength of each of the plurality

of repeater candidates to the base station, and available capacity of each of the plurality of repeater candidates to serve as repeaters, each of the plurality of repeater candidates associated with one of a plurality of ranks; selecting a highest ranked repeater candidate from the plurality of repeater candidates; and configuring the highest ranked repeater candidate to serve as a repeater between the cellular device and the base station.

16. The non-transitory computer-readable storage medium of claim **15**, wherein the operations further comprise:

determining whether the repeater resolves the insufficient signal;

responsive to determining that the repeater does not resolve the insufficient signal, selecting a next highest ranked repeater candidate from the plurality of repeater candidates; and

configuring the next highest ranked repeater candidate to serve as a second repeater, in place of the repeater, between the cellular device and the base station.

17. The non-transitory computer-readable storage medium of claim **15**, wherein the operations further comprise:

determining whether the insufficient signal no longer exists between the cellular device and the base station; and

responsive to determining that the insufficient signal no longer exists between the cellular device and the base station, configuring the highest ranked repeater candidate to terminate serving as the repeater between the cellular device and the base station.

18. The non-transitory computer-readable storage medium of claim **15**, wherein configuring the highest ranked repeater candidate to serve as the repeater between the cellular device and the base station comprises transmitting an instruction to the highest ranked repeater candidate, the instruction causing the highest ranked repeater candidate to serve as the repeater by relaying communications between the cellular device and the base station.

19. The non-transitory computer-readable storage medium of claim **15**, wherein the quality degradation comprises degradation based on bandwidth, signal power, signal-to-noise ratio, jitter, latency and delay, data loss, and interference.

20. The non-transitory computer-readable storage medium of claim **15**, wherein the highest ranked repeater candidate comprises a first repeater candidate and a second repeater candidate.

* * * * *