

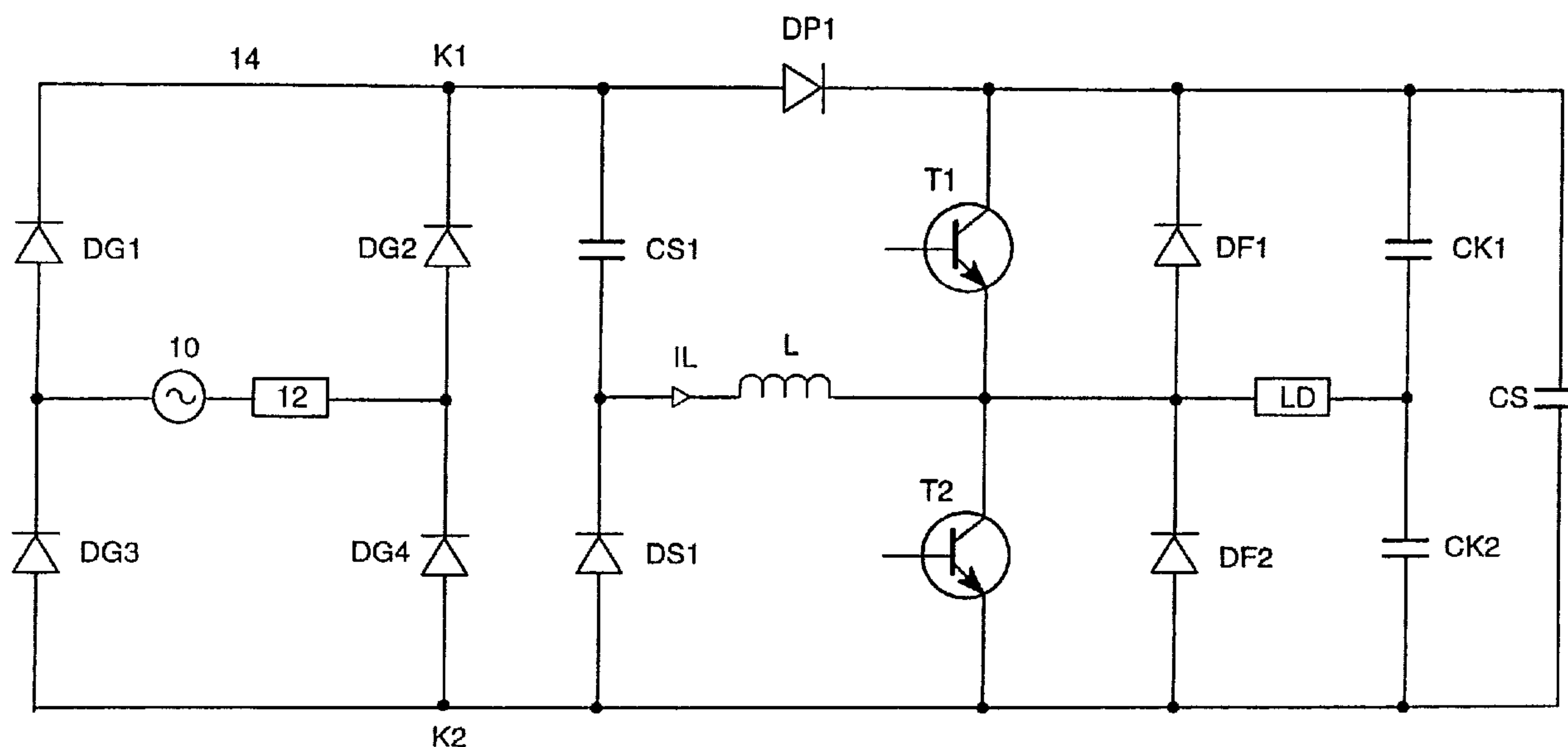

(86) Date de dépôt PCT/PCT Filing Date: 2000/02/18  
 (87) Date publication PCT/PCT Publication Date: 2000/10/26  
 (45) Date de délivrance/Issue Date: 2006/12/12  
 (85) Entrée phase nationale/National Entry: 2000/11/29  
 (86) N° demande PCT/PCT Application No.: DE 2000/000461  
 (87) N° publication PCT/PCT Publication No.: 2000/064037  
 (30) Priorité/Priority: 1999/03/30 (DE199 14 505.9)

(51) Cl.Int./Int.Cl. *H02M 1/12* (2006.01),  
*H02M 1/00* (2006.01), *G05F 1/70* (2006.01),  
*H05B 41/28* (2006.01)  
 (72) Inventeurs/Inventors:  
 LEHNERT, KLAUS, DE;  
 GULDNER, HENRY, DE;  
 RAISER, FRANZ, DE  
 (73) Propriétaire/Owner:  
 PATENT-TREUHAND-GESELLSCHAFT FUER  
 ELEKTRISCHE GLUEHLAMPEN MBH, DE  
 (74) Agent: SMART & BIGGAR

(54) Titre : CIRCUIT DE CORRECTION DU FACTEUR DE PUISSANCE  
 (54) Title: CIRCUIT FOR POWER-FACTOR CORRECTION



(57) **Abrégé/Abstract:**

The invention relates to a circuit for correcting the power factor. Said circuit comprises a power rectifier (14). The input side of said rectifier is connected to an a.c. voltage source and the output side of said rectifier is connected to a series connection consisting of a condenser (CS1) and a diode (DS1). The diode (DS1) is arranged in such a way that the condenser cannot be charged by the output signal of the power rectifier via the diode. The connection point between the first and the second switch (T1, T2) of a half-bridge or full-bridge is connected to a point of the connection of condenser and diode pertaining to the series connection consisting of the condenser and the diode via an inductance (L) and forms a connection for a load (LD). The signal on said connection is provided with a significantly higher frequency in operation than the output signal of the a.c. voltage source. A storage condenser (CS) is connected parallel in relation to the two switches. At least one further diode (DP1; DP2) is arranged between the storage condenser and the power rectifier in such a way that discharging of the storage condenser by means of the power rectifier is prevented.



**PCT**  
 WELTORGANISATION FÜR GEISTIGES EIGENTUM  
 Internationales Büro  
 INTERNATIONALE ANMELDUNG VERÖFFENTLICHT NACH DEM VERTRAG ÜBER DIE  
 INTERNATIONALE ZUSAMMENARBEIT AUF DEM GEBIET DES PATENTWESENS (PCT)

<p>(51) Internationale Patentklassifikation <sup>7</sup> :          H02M 1/12, H05B 41/28</p>	<p>A1</p>	<p>(11) Internationale Veröffentlichungsnummer: <b>WO 00/64037</b>          (43) Internationales          Veröffentlichungsdatum: 26. Oktober 2000 (26.10.00)</p>
<p>(21) Internationales Aktenzeichen: PCT/DE00/00461          (22) Internationales Anmeldedatum: 18. Februar 2000 (18.02.00)          (30) Prioritätsdaten:          199 14 505.9      30. März 1999 (30.03.99)      DE          (71) Anmelder (für alle Bestimmungsstaaten ausser US):          PATENT-TREUHAND-GESELLSCHAFT FÜR ELEK-          TRISCHE GLÜHLAMPEN MBH [DE/DE]; Hellabrunner          Strasse 1, D-81543 München (DE).          (72) Erfinder; und          (75) Erfinder/Anmelder (nur für US): LEHNERT, Klaus [DE/DE];          Albrecht-Dürer-Strasse 23, D-01705 Freital (DE).          GÜLDNER, Henry [DE/DE]; Wölkauerstrasse 5, D-01809          Heidenau (DE). RAISER, Franz [DE/DE]; Willibaldstrasse          153, D-80689 München (DE).          (74) Gemeinsamer Vertreter:          PATENT-TREUHAND-GESELLSCHAFT          FÜR ELEKTRISCHE GLÜHLAMPEN MBH; Postfach 22          16 34, D-80506 München (DE).</p>	<p>(81) Bestimmungsstaaten: CA, CN, JP, KR, US, europäisches          Patent (AT, BE, CH, CY, DE, DK, ES, FI, FR, GB, GR,          IE, IT, LU, MC, NL, PT, SE).          Veröffentlicht          Mit internationalem Recherchenbericht.</p>	

(54) Title: CIRCUIT FOR CORRECTING THE POWER FACTOR

(54) Bezeichnung: SCHALTUNG ZUR KORREKTUR DES LEISTUNGSFAKTORS

(57) Abstract

The invention relates to a circuit for correcting the power factor. Said circuit comprises a power rectifier (14). The input side of said rectifier is connected to an a.c. voltage source and the output side of said rectifier is connected to a series connection consisting of a condenser (CS1) and a diode (DS1). The diode (DS1) is arranged in such a way that the condenser cannot be charged by the output signal of the power rectifier via the diode. The connection point between the first and the second switch (T1, T2) of a half-bridge or full-bridge is connected to a point of the connection of condenser and diode pertaining to the series connection consisting of the condenser and the diode via an inductance (L) and forms a connection for a load (LD). The signal on said connection is provided with a significantly higher frequency in operation than the output signal of the a.c. voltage source. A storage condenser (CS) is connected parallel in relation to the two switches. At least one further diode (DP1; DP2) is arranged between the storage condenser and the power rectifier in such a way that discharging of the storage condenser by means of the power rectifier is prevented.

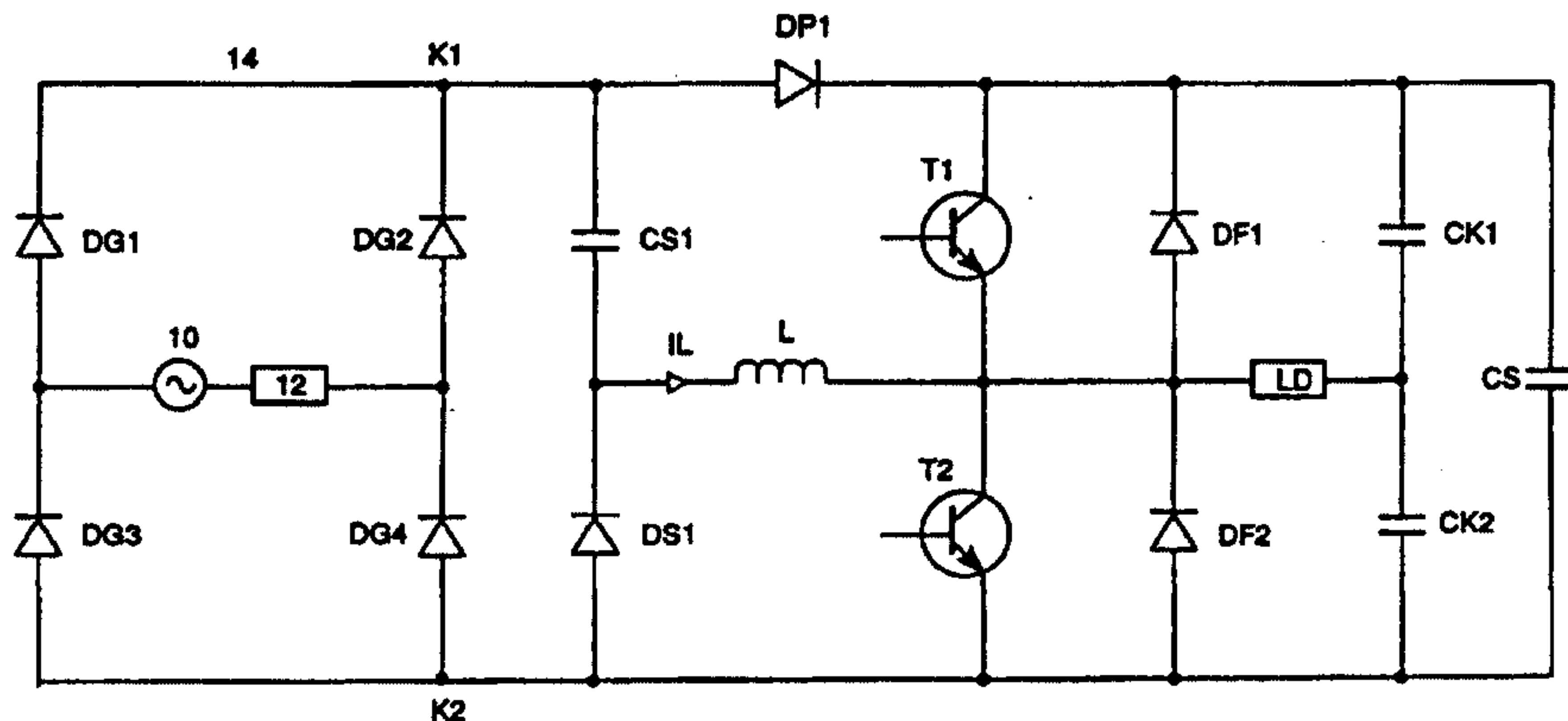

**Circuit for power-factor correction**

5

The present invention relates to a circuit for power-factor correction. Such circuits are also known by the terms "charge pumps" or "pump circuits". They are used, for example, to satisfy Standard  
10 IEC 1000-3-2, in which the electricity supply authorities have defined the acceptable network-current harmonic levels. Accordingly, it is undesirable to draw high-frequency energy from the electricity supply network. The network current which is drawn from the  
15 network is, optimally, proportional to the network voltage. Proportionality between the network current and the network voltage allows the maximum amount of power to be transmitted for any given cable size. Reactive currents, which would occur if the network  
20 voltage and network current were not proportional, would cause cable losses, additionally loading the cables and thus leading to interference with other loads.

25 Such circuits for power-factor correction are used, inter alia, for ballasts for the operation of gas-discharge lamps.

The present invention is based on a prior art as is  
30 disclosed in the article by W. Chen, F. Lee and T. Yamauchi entitled "An Improved "Charge Pump" Electronic Ballast with Low THD and Low Crest Factor" which appeared in IEEE Transactions on Power Electronics, Vol. 12, No. 5, September 1997 pages 867 to 875. With  
35 reference to Figure 8 there, this article was based on the problem of modifying the circuit from that in Figure 1 there in such a manner that the voltage at the point A, that is to say  $V_a$  (see the illustration in Figure 7 there) has a constant high-frequency

- 2 -

amplitude. This would result in the power drawn from the network being proportional to the network voltage. The diodes  $Da_1$  and  $Da_2$  were introduced in order to ensure this, as a result of which the point A is  
5 clamped to the capacitor  $C_B$ . This precludes any reactions from the load and maintains a  $V_a$  whose high-frequency amplitude is constant, see the illustration in Figure 9 there.

10 A disadvantage of the circuit shown in Figure 8 of this publication is that the lamp voltage is also limited by the diode  $Da_2$ . It is thus impossible to produce the necessary starting voltage unless a transformer is  
15 connected between the pump circuit and the lamp to be operated. The additional costs for a transformer are undesirable in mass-produced items such as ballasts for lamps.

The present invention is therefore based on the object  
20 of providing a circuit for power-factor correction, that is to say a pump circuit, which needs no transformer.

This object is achieved by a circuit having a rectifier  
25 which can be connected on the input side to an AC voltage source and which is connected on the output side to at least one series circuit comprising a capacitor and a diode, with the diode being arranged such that the capacitor cannot be charged through the  
30 diode by the output signal from the rectifier. It furthermore comprises a first and a second electronic switch connected in series as part of a half bridge or full bridge, each having a freewheeling diode connected in parallel with the switch and, with the [lacuna]  
35 formed by the junction point between the first and second switches [lacuna] an output connection of the half bridge or full bridge is on the one hand connected via an inductance to a point on the connection of the capacitor and diode of each series circuit comprising a

- 3 -

capacitor and a diode, and on the other hand forms a connection for a load, with the signal at this connection during operation being at a considerably higher frequency than the output signal from the AC voltage source. It furthermore has an energy-storage capacitor which is connected in parallel with the two switches, as well as at least one further diode which is arranged between the energy-storage capacitor and the rectifier in such a manner that the energy-storage capacitor cannot be discharged through the rectifier.

The invention on the one hand offers the advantage of additional freedom for the design of the elements in the pump and load circuits, by very largely overcoming any reaction between the two circuits. This furthermore makes it simple to adjust the lamp power by appropriate design of the capacitor CS1 or of the capacitor CS1, CS2, in such a manner that the voltage on the capacitor or the capacitors reaches the respective present value of the supplying, rectifier AC voltage at least once, in which case it can be assumed that the rectifier AC voltage is constant when a load cycle is considered. Furthermore, the energy which is intended to be pumped into the load depends only on the capacitance of the capacitor CS1, or the capacitances of the capacitors CS1 and CS2. The inductance of the inductor L must and can be small, so that it need only be large enough to ensure that the electrical switches are not subjected to excessive currents and that they remain switched on when the voltage is 0 (ZVS).

In an advantageous development, a filter is arranged between the inputs of the rectifier and, when the circuit is connected to an AC voltage source, is arranged in series or parallel with the AC voltage source. Additionally or as an alternative to this, a filter may be arranged in series or parallel with the output of the rectifier.

In a first embodiment, the circuit comprises a series circuit formed by a diode and a capacitor, as well as a further diode. In a further embodiment, which allows pumping when either of the two switches is in the on state, that is to say balancing of the previously mentioned embodiment, the circuit comprises two series circuits formed by a diode and capacitor as well as two further diodes.

As already mentioned, the circuit can be operated in the form of a half bridge or a full bridge. In a full bridge, the circuit comprises two further switches with the junction point between the two further switches forming the second load connection. In the case of a half bridge, the circuit comprises two coupling capacitors, with the junction point between the two coupling capacitors forming the load connection, and with the series circuit formed by the two coupling capacitors being arranged in parallel with the energy-storage capacitor. As an alternative to this, it may also comprise only one coupling capacitor, one of whose connections forms the second load connection, with its second connection being connected to one of the two connections of the energy-storage capacitor.

Further advantageous developments of the invention are defined in the dependent claims.

Exemplary embodiments of the invention will be described in more detail in the following text with reference to the attached drawings, in which:

Figure 1a shows a first embodiment of the circuit according to the invention, having a half bridge and two coupling capacitors;

Figure 1b shows an alternative embodiment to the embodiment illustrated in Figure 1a;

Figure 1c shows an alternative to the load connection shown in Figure 1a, using a half bridge with a coupling capacitor;

5 Figure 1d shows an alternative to the load connection according to the embodiments in Figures 1a and 1c, with a full bridge;

10 Figure 2 shows an alternative to the embodiments shown in Figures 1a, 1b, 1c, with a filter arranged in parallel with the rectifier;

15 Figure 3 shows a further embodiment, which has been made symmetrical with respect to the embodiments shown in Figures 1 and 2.

Figure 1a shows a circuit having an AC voltage source 10 which is arranged in series with a filter 12. The network voltage may be used as the AC voltage source 20 10. The filter 12 is used on the one hand to prevent high-frequency power being drawn from the AC voltage source, and on the other hand to prevent high-frequency signals from being fed into the AC voltage source. This is a low-pass filter which may, for example, be in the 25 form of an inductor.

The AC voltage source 10 and filter 12 are connected to the inputs of a rectifier 14, which comprises the four diodes DG1, DG2, DG3 and DG4. As an alternative to the 30 circuitry shown, the filter 12 may also be arranged in parallel with the input connections of the rectifier, which may then, at low cost, be in the form of a capacitor. The series circuit comprising a capacitor CS1 and a diode DS1 is connected in parallel with the 35 output terminals K1, K2 of the rectifier. The capacitor CS1 is connected via a diode DP1 to the series circuit comprising two electrical switches T1 and T2, each of which has a freewheeling diode, DF1 and DF2 respectively, connected in parallel with it. The

- 6 -

junction point between the two switches T1 and T2 is on the one hand connected via an inductance point L to the junction point between the capacitor CS1 and the diode DS1, and on the other hand represents a connection for  
5 the load LD.

Since, in the embodiment shown in Figure 1a, the load LD is connected to the output terminals of a half bridge, the second load connection is formed by the  
10 junction point between two coupling capacitors CK1, CK2, which are arranged in parallel with the switches T1 and T2. In the circuit shown in Figure 1a, an energy-storage capacitor CS is arranged in parallel with the coupling capacitors CK1 and CK2.

15

If the electronic switches T1 and T2, respectively, are formed by field-effect transistors, it should be remembered that the freewheeling diodes DF1 and DF2 are already included in the field-effect transistors.

20

The circuit shown in Figure 1a operates as follows: the operating frequency of the two electrical switches, which are operated in antiphase, is high in comparison with the frequency of the AC voltage source. For  
25 example, it may be 50 kHz in comparison with 50 Hz, that is to say the two transistors are each switched on alternately for 10  $\mu$ s. During the time in which the switch T2 is switched on, current flows from the rectifier 14, via the terminal K1 through the capacitor  
30 CS1, and via the inductance L and the electrical switch T2 to the terminal K2 of the rectifier. The capacitor CS1 and the inductance L are in this case of such sizes that the capacitor CS1 is actually charged to the present voltage of the AC voltage source 10 before the  
35 switch T2 is switched off.

As soon as CS1 has been charged to the present voltage of the AC voltage source, the potential is the same on both sides of the diode DS1, which leads to the diode



- 7 -

DS1 being forward-biased. Even if CS1 has already reached its final charge state, the inductance L continues to carry the current, which now flows in the circuit comprises the diode DS1, inductance L and switch T2. The energy that is stored in the inductance L during this cycle is proportional to the present voltage of the AC voltage source. The energy is thus stored in this circuit for the rest of the time for which the switch T2 is switched on. If, for instance as in the above example, the total time for which T2 is switched on is 10  $\mu$ s, the final charge state of CS1 is reached after only 8  $\mu$ s and 2  $\mu$ s thus remain during which the energy is stored in this cycle. Once the switch T2 has been switched off, that is to say the switch is now in the off state, the energy stored during the cycle mentioned above flows via the freewheeling diode DF1 into the energy-storage capacitor CS, where it is discharged. The pump diode DP1 prevents energy from flowing back from the energy-storage capacitor CS to the output terminal K1 of the rectifier.

Thus, in the described circuit, the energy drawn from a network is always proportional to the network voltage, thus satisfying the requirement mentioned initially for the network current and network voltage to be proportional. On the other hand, this circuit allows the operation of the load LD, in particular starting, in the situation where the load is a gas-discharge lamp, without any transformer being connected in between.

The variant illustrated in Figure 1b is modified from the embodiment illustrated in Figure 1a in that a capacitor CS2 is now charged during the time in which the switch T1 is switched on. In a corresponding way, a diode DS2 must be provided, connected in series with the capacitor CS2, although the positions of these two components with respect to the output terminals of the

- 8 -

rectifier 14 are now interchanged. In a corresponding manner, a diode DP2 is connected between the capacitor CS2 and the switch T2, in order to prevent the energy-storage capacitor CS from discharging.

5

Figure 1c shows an embodiment using only one coupling capacitor CK2. As an alternative to this, in its circuitry shown in Figure 1a or 1b, the coupling capacitor CK1 could carry out the same function instead of CK2, that is to say correcting for the direct-current component. The coupling capacitors may preferably be in the form of foil capacitors, with the energy-storage capacitors preferably being in the form of electrolytic capacitors.

15

While, in the embodiments shown in Figures 1a to 1c, the load LD is connected to the output terminals of half bridges, Figure 1d shows a version of the idea according to the invention in a circuit having a full bridge. This also includes the electrical switches T3 and T4.

As alternative circuitry to that shown in Figure 1a, Figure 2 shows a low-pass filter 12' connected to the output terminals K1 and K2 of the rectifier 14'. While the filter 12' is arranged in parallel in the illustrative embodiment, it may also be connected in series with the output terminals K1 and K2. In one particularly simple version, the filter 12' may be in the form of a capacitor when arranged in parallel with the output terminals K1 and K2, and in the form of an inductor when arranged in series.

25  
30

Figure 3 shows a particularly preferred embodiment, in which both the circuitry implementation and the method of operation of the solutions shown in the embodiments in Figure 1a and Figure 1b are combined, that is to say energy is drawn from the AC voltage source 10 both during the time T2 is switched on and when T1 is

35

- 9 -

switched on. For a person skilled in the art, it is obvious that the circuit shown in Figure 3 can also be produced together with the variants shown in Figure 1c, Figure 1d and Figure 2.

**Patent claims**

1. A circuit for power-factor correction having
  - 5 - a rectifier (14; 14') which can be connected on the input side to an AC voltage source (10) and which is connected on the output side to at least one series circuit comprising a capacitor (CS1; CS2) and a diode (DS1; DS2), with the  
10 diode (DS1; DS2) being arranged such that the capacitor (CS1; CS2) cannot be charged through the diode (DS1; DS2) by the output signal from the rectifier (14; 14'),
  - 15 - a first and a second electronic switch (T1, T2) connected in series as part of a half bridge or full bridge, each having a freewheeling diode (DF1; DF2) connected in parallel with the  
20 switch (T1; T2) and, with the [lacuna] formed by the junction point between the first and second switches (T1, T2) [lacuna] an output connection of the half bridge or full bridge is on the one hand connected via an inductance (L) to a point on the connection of the capacitor  
25 (CS1; CS2) and diode (DS1; DS2) of each series circuit comprising a capacitor (CS1; CS2) and a diode (DS1; DS2), and on the other hand forms a connection for a load (LD), and the signal at this connection during operation is at a  
30 considerably higher frequency than the output signal from the AC voltage source (10),
  - an energy-storage capacitor (CS) which is connected in parallel with the two switches  
35 (T1, T2) and
  - at least one further diode (DP1; DP2) which is arranged between the energy-storage capacitor (CS) and the rectifier (14; 14') in such a

- 11 -

manner that the energy-storage capacitor (CS) cannot be discharged through the rectifier (14; 14').

- 5 2. The circuit as claimed in claim 1, wherein a  
filter (12) is arranged between the inputs of the  
rectifier (14; 14') and, when the circuit is  
connected to an AC voltage source (10), is  
arranged in series or parallel with the AC voltage  
10 source (10).
3. The circuit as claimed in claim 1, wherein a  
filter (12') is arranged in series or parallel  
with the output of the rectifier (14; 14').
- 15 4. The circuit as claimed in claim 1, wherein the  
circuit has a series circuit comprising a diode  
(DS1; DS2), a capacitor (CS1; CS2) and a further  
diode (DP1; DP2).
- 20 5. The circuit as claimed in claim 1, wherein the  
circuit has two series circuits comprising a diode  
(DS1, DS2), a capacitor (CS1, CS2) and two further  
diodes (DP1, DP2).
- 25 6. The circuit as claimed in claim 1, wherein the  
full bridge comprises two further switches (T3,  
T4) with the junction point between the two  
further switches (T3, T4) forming the second load  
30 connection.
7. The circuit as claimed in claim 1, wherein the  
half bridge comprises two coupling capacitors  
(CK1, CK2), with the junction point between the  
two coupling capacitors (CK1, CK2) forming the  
35 second load connection, and with the series  
circuit comprising the two coupling capacitors  
(CK1, CK2) being arranged in parallel with the  
energy-storage capacitor (CS).

- 12 -

8. The circuit as claimed in claim 1, wherein the energy-storage capacitor is formed by two coupling capacitors (CK1, CK2) which are part of the half bridge, with the junction point between the two coupling capacitors (CK1, CK2) forming the second load connection.
9. The circuit as claimed in claim 1, wherein said circuit comprises only one coupling capacitor (CK1; CK2), one of whose connections forms the second load connection, with its second connection being connected to one of the two connections of the energy-storage capacitor (CS).

Smart & Biggar  
Ottawa, Canada  
Patent Agents

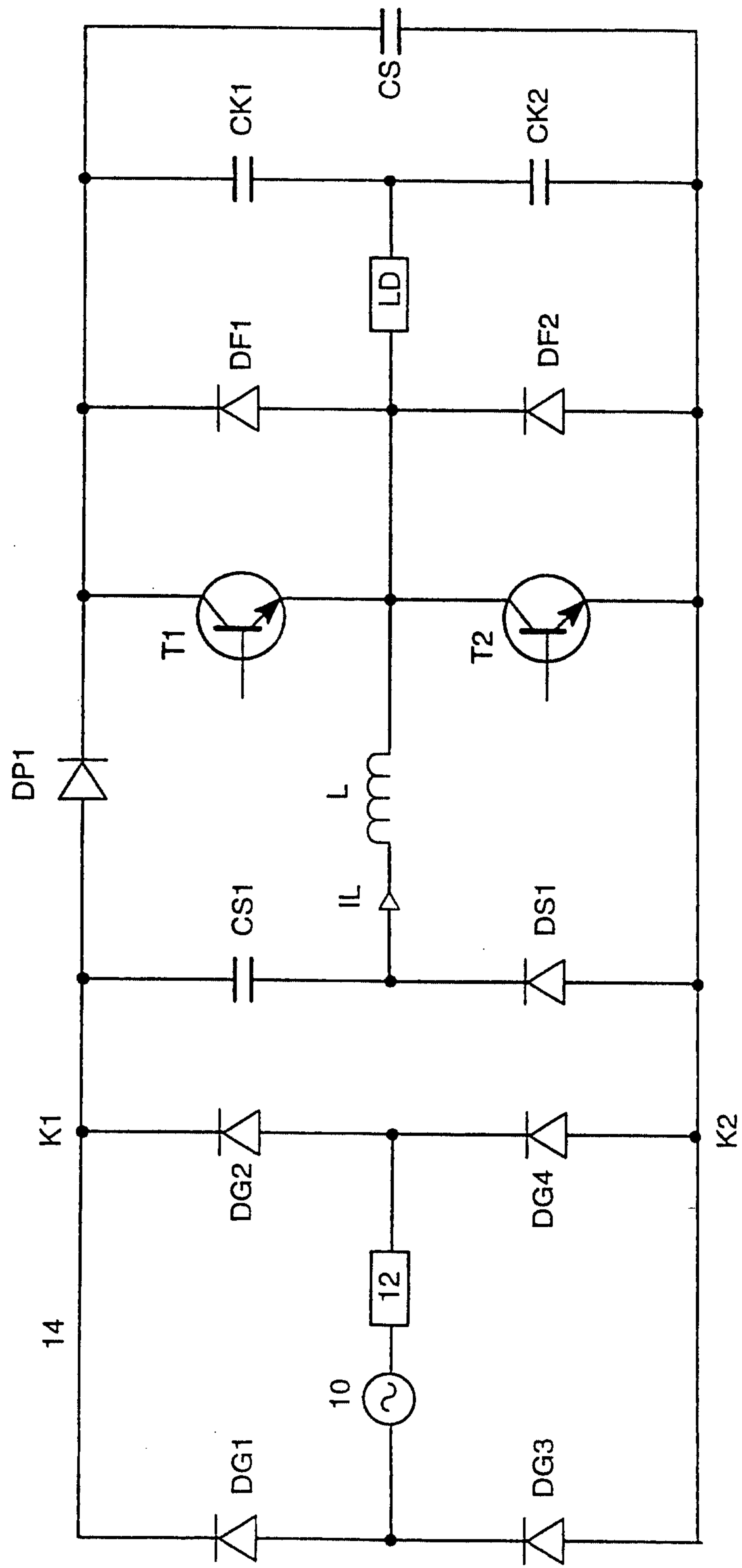

FIG. 1a

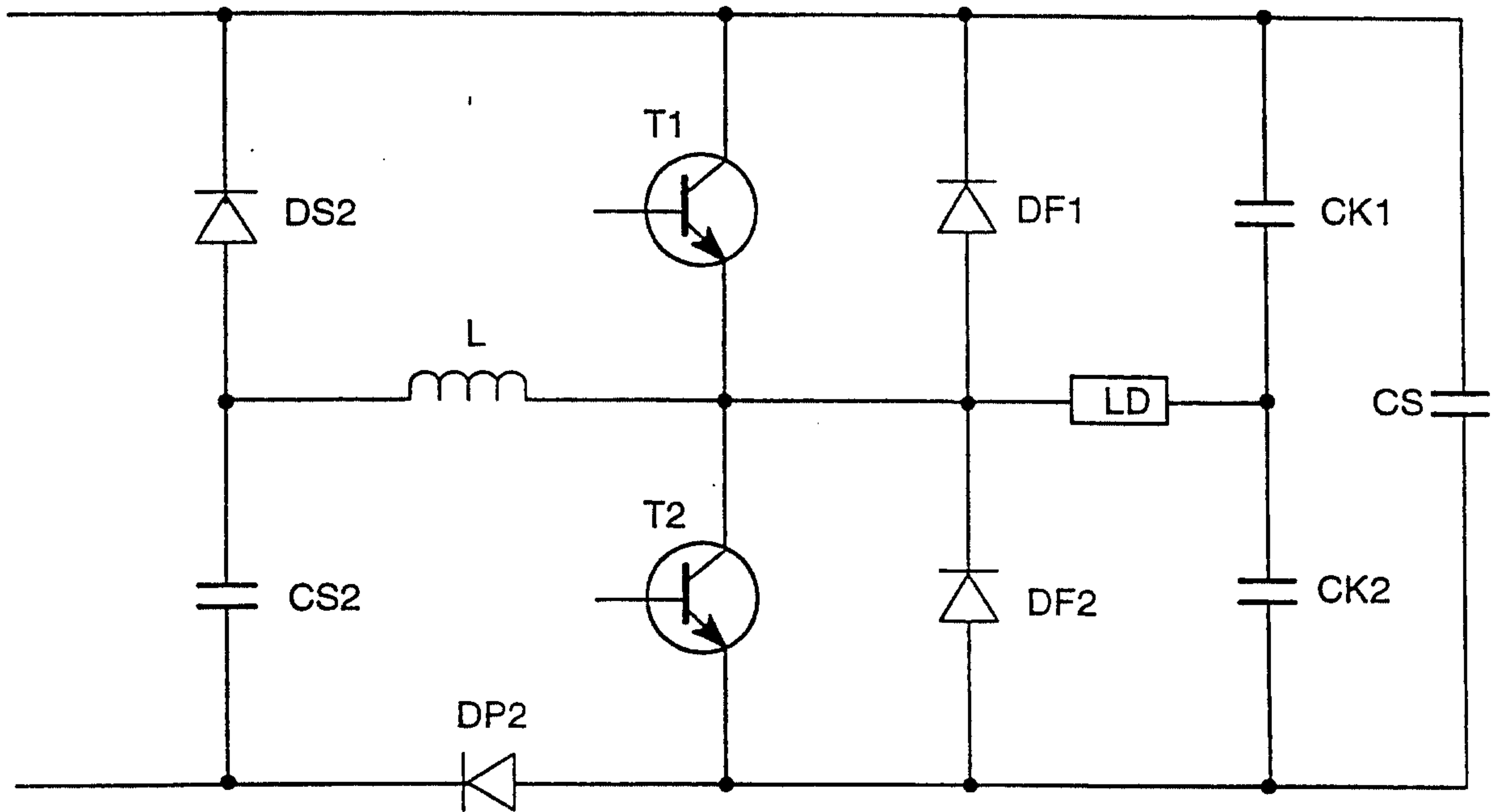

FIG. 1b

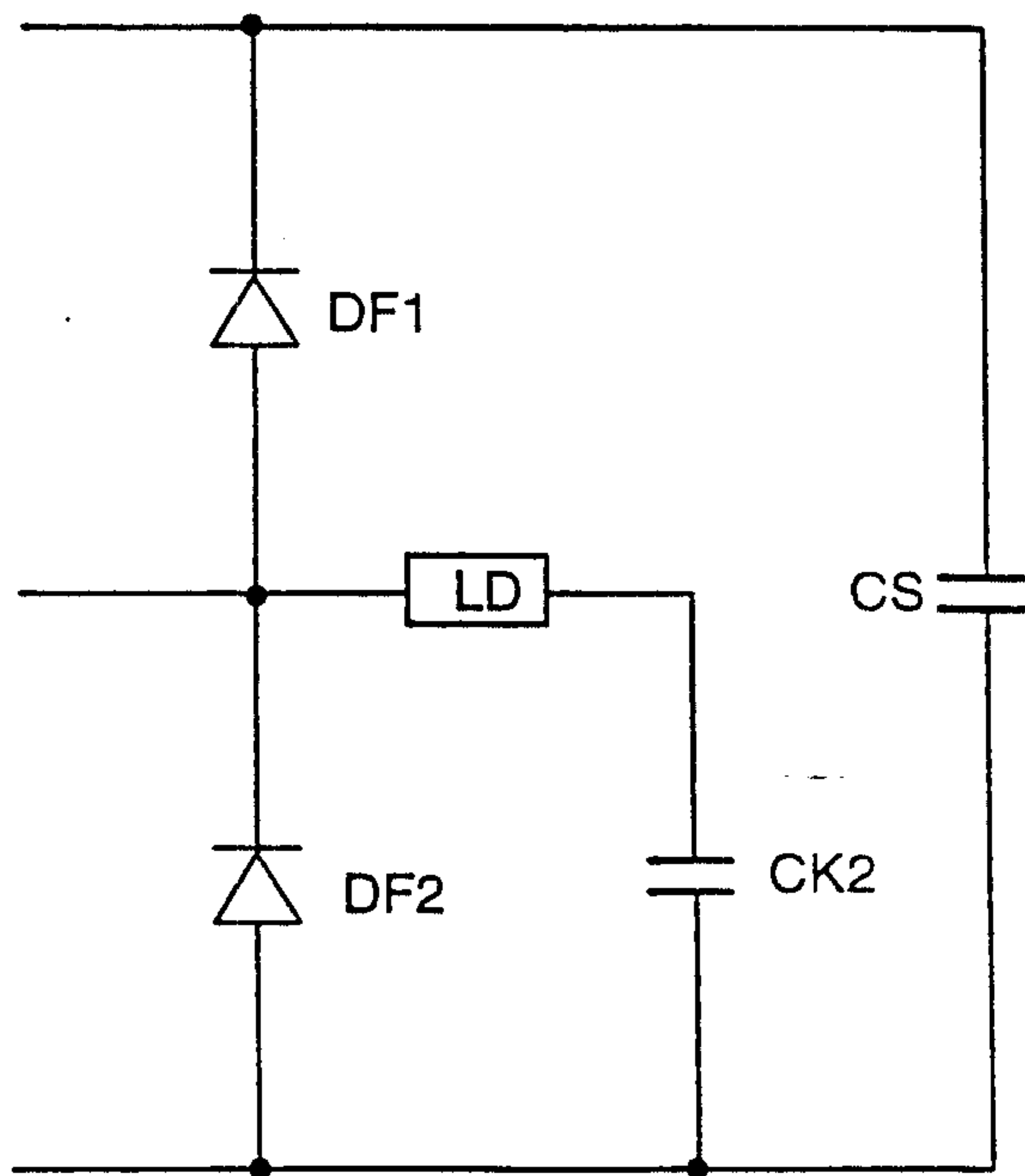

FIG. 1c



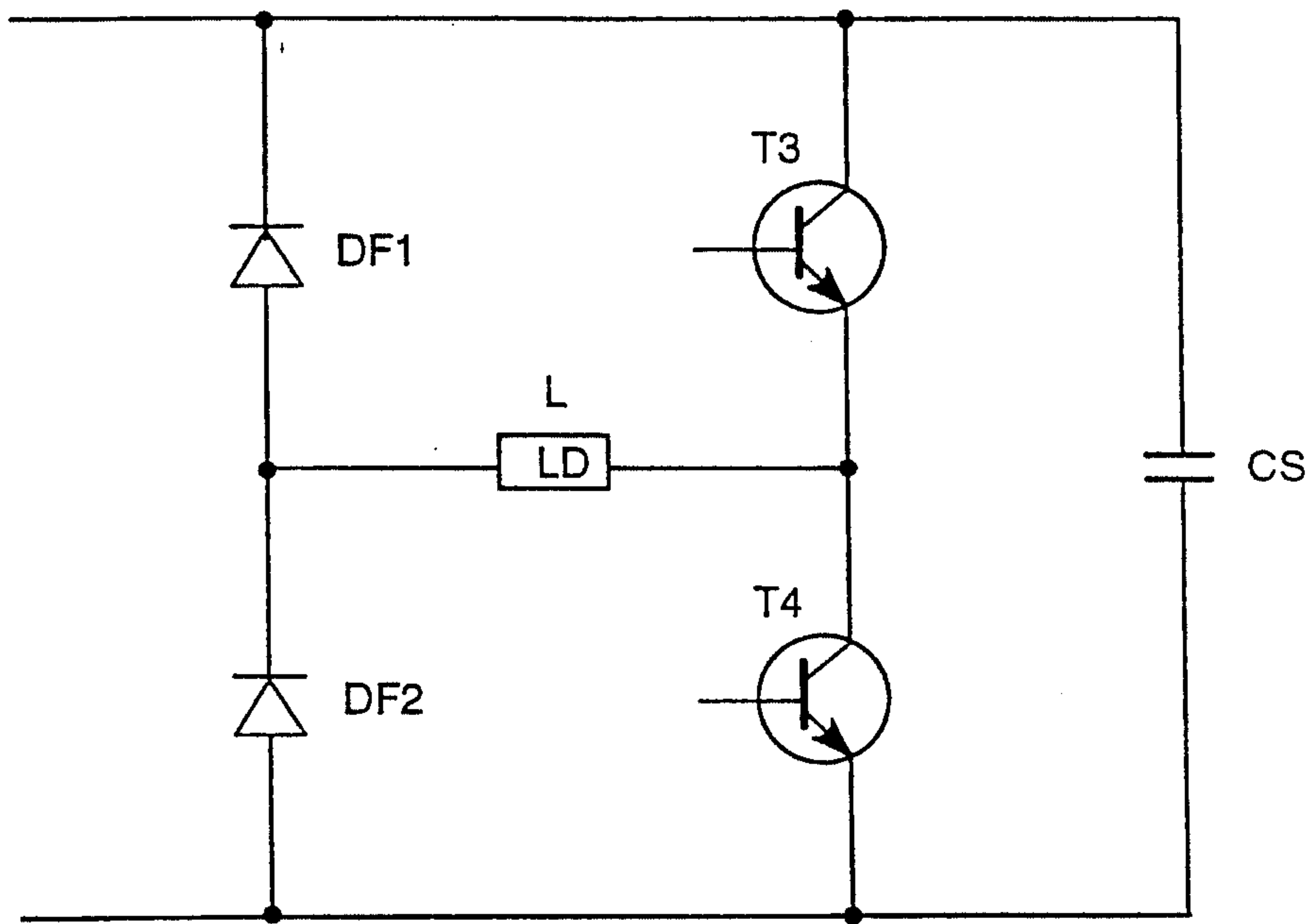

FIG. 1d

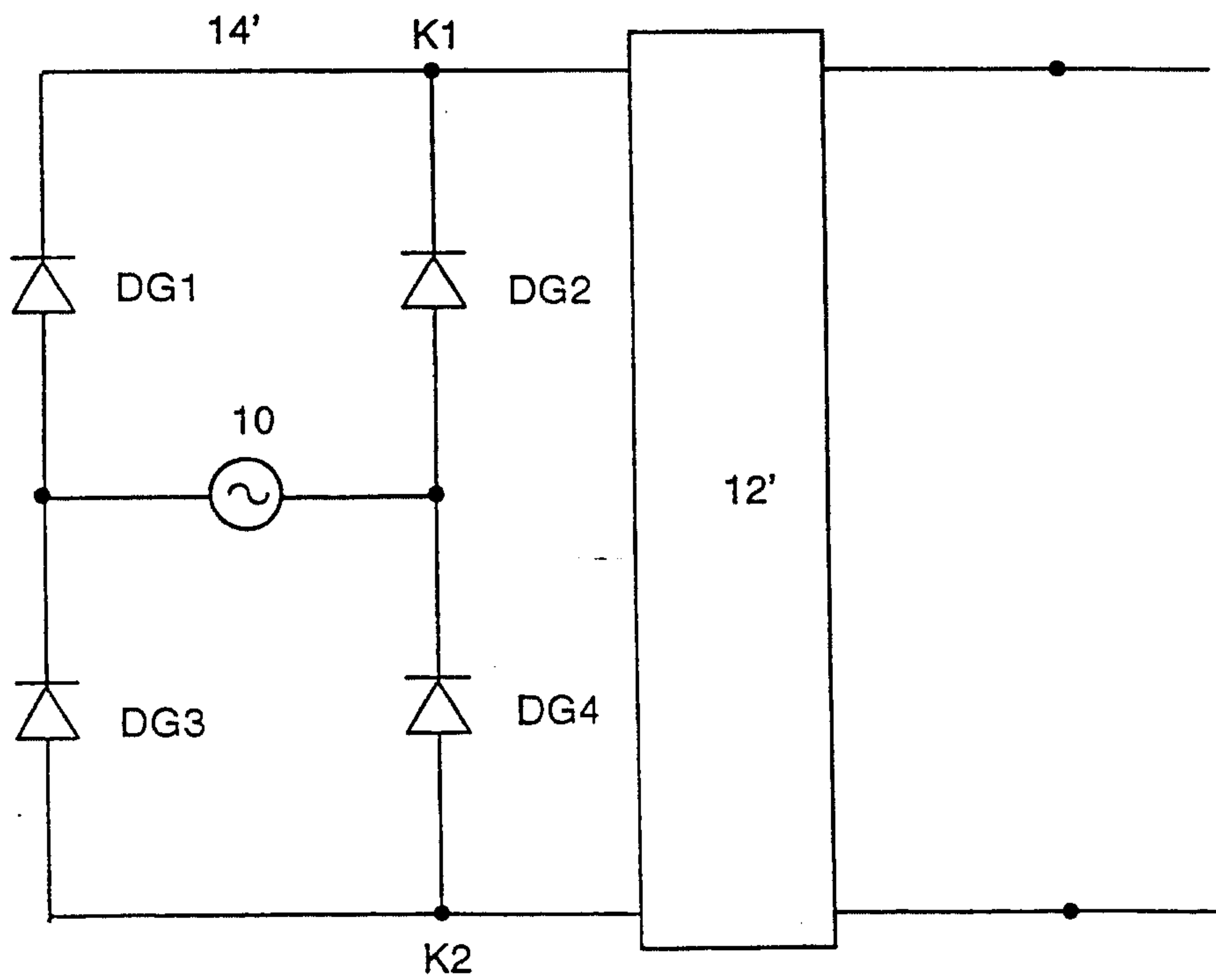

FIG. 2

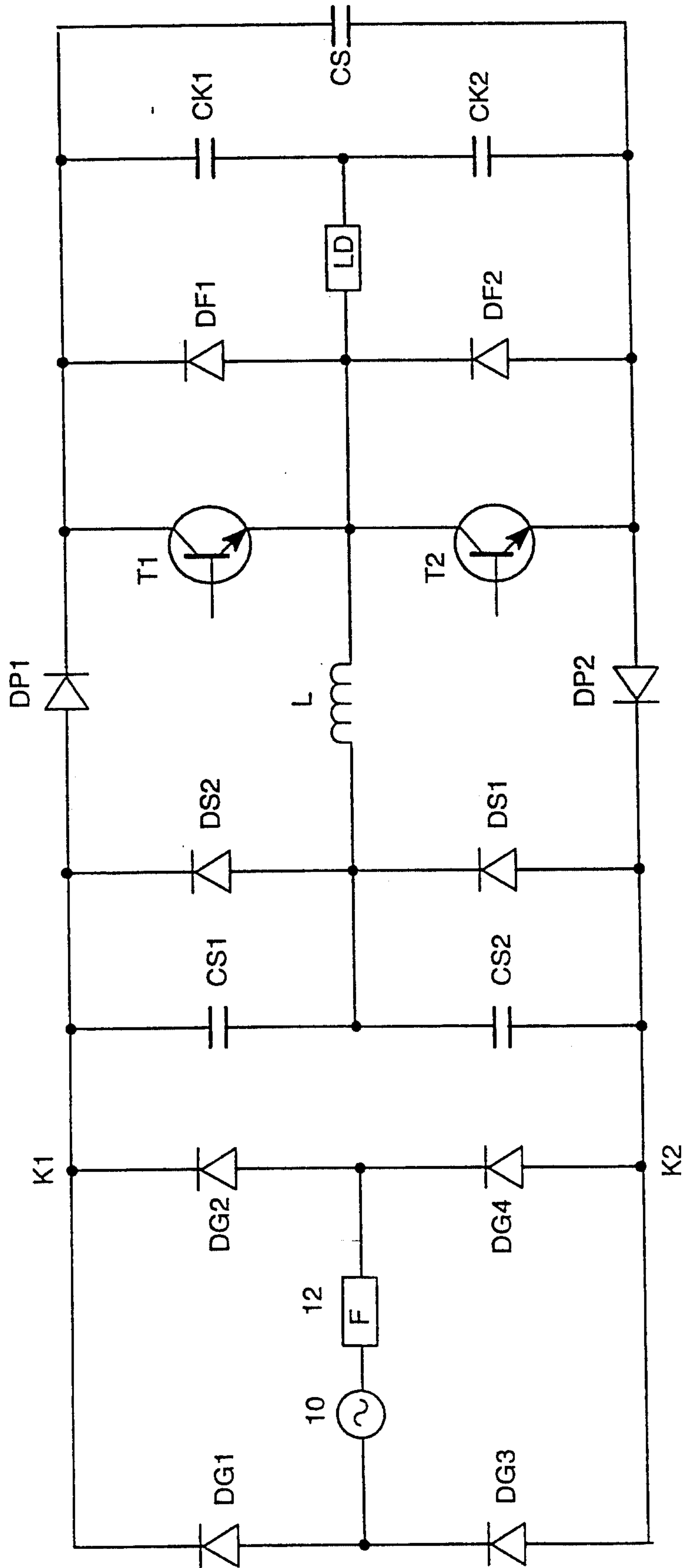

FIG. 3

