



(51) International Patent Classification:

A23L 15/00 (2016.01) A23L 29/256 (2016.01)
A21D 10/00 (2006.01) A23L 29/238 (2016.01)
A23L 27/60 (2016.01) A23L 29/269 (2016.01)
A23L 29/262 (2016.01)

(21) International Application Number:

PCT/US2016/041645

(22) International Filing Date:

8 July 2016 (08.07.2016)

(25) Filing Language:

English

(26) Publication Language:

English

(30) Priority Data:

62/195,234 21 July 2015 (21.07.2015) US
15/164,790 25 May 2016 (25.05.2016) US

(71) Applicant: **EARTH ISLAND** [US/US]; 9201 Owensmouth Avenue, Chatsworth, CA 91311 (US).

(72) Inventors: **KEYS, Erin**; c/o Earth Island, 9201 Owensmouth Avenue, Chatsworth, CA 91311 (US). **GOLDBERG, Robert**; c/o Earth Island, 9201 Owensmouth Avenue, Chatsworth, CA 91311 (US).

(74) Agent: **SCHNEIDER, Lauren, E.**; Lewis Roca Rothgerber Christie LLP, P.O. Box 29001, Glendale, CA 91209-9001 (US).

(81) Designated States (unless otherwise indicated, for every kind of national protection available): AE, AG, AL, AM, AO, AT, AU, AZ, BA, BB, BG, BH, BN, BR, BW, BY, BZ, CA, CH, CL, CN, CO, CR, CU, CZ, DE, DK, DM, DO, DZ, EC, EE, EG, ES, FI, GB, GD, GE, GH, GM, GT, HN, HR, HU, ID, IL, IN, IR, IS, JP, KE, KG, KN, KP, KR, KZ, LA, LC, LK, LR, LS, LU, LY, MA, MD, ME, MG, MK, MN, MW, MX, MY, MZ, NA, NG, NI, NO, NZ, OM, PA, PE, PG, PH, PL, PT, QA, RO, RS, RU, RW, SA, SC, SD, SE, SG, SK, SL, SM, ST, SV, SY, TH, TJ, TM, TN, TR, TT, TZ, UA, UG, US, UZ, VC, VN, ZA, ZM, ZW.

(84) Designated States (unless otherwise indicated, for every kind of regional protection available): ARIPO (BW, GH, GM, KE, LR, LS, MW, MZ, NA, RW, SD, SL, ST, SZ, TZ, UG, ZM, ZW), Eurasian (AM, AZ, BY, KG, KZ, RU, TJ, TM), European (AL, AT, BE, BG, CH, CY, CZ, DE, DK, EE, ES, FI, FR, GB, GR, HR, HU, IE, IS, IT, LT, LU, LV, MC, MK, MT, NL, NO, PL, PT, RO, RS, SE, SI, SK, SM, TR), OAPI (BF, BJ, CF, CG, CI, CM, GA, GN, GQ, GW, KM, ML, MR, NE, SN, TD, TG).

Published:

— with international search report (Art. 21(3))

(54) Title: PLANT-BASED EGG SUBSTITUTE COMPOSITIONS

FIG. 2A



(57) Abstract: An egg substitute composition includes a substantially egg-less dry mixture that includes a starch and/or lipid source and/or a protein source, and a hydrocolloid system. The hydrocolloid system includes a mixture of hydrocolloids and a crosslinking agent. The crosslinking agent is adapted to crosslink the mixture of hydrocolloids upon the introduction of a liquid. The mixture of hydrocolloids includes a lower-temperature gelling hydrocolloid and a higher-temperature gelling hydrocolloid. The compositions may further include a liquid activator, which may be added to the dry mix to hydrate the composition, and enable use of the composition in any application typically calling for raw eggs, e.g., scrambled eggs, omelets, frittatas, etc. The compositions (in dry or hydrated form) may also be used as egg-substitutes in various different applications, such as in emulsions (e.g., mayonnaise), and baking mixes.



1

PLANT-BASED EGG SUBSTITUTE COMPOSITIONS

BACKGROUND

5

[0001] Eggs are one of the most widely consumed food products in the world. In addition to being a nutritional food source in their own right, eggs are also widely used in a variety of culinary applications, including savory and sweet baking and cooking applications. For example, eggs are essential ingredients in the production of many baked goods, including cakes, breads, muffins, etc., as well as custards, and emulsifications, such as dressings and sauces. Eggs are useful in these applications because they provide a wide range of culinary properties, such as leavening, thickening, binding, coagulating, emulsifying and moisturizing.

10

15

[0002] However, despite being a good source of protein and providing other nutritional benefits, eggs are also high in cholesterol, and sometimes carry dangerous pathogens, such as *Salmonella* and *Escherichia coli*. Consequently, many people opt to avoid eating eggs in an effort to avoid ingesting the pathogens, and to minimize the risk of adverse long-term health problems from the consumption of high levels of cholesterol (e.g., cardiovascular disease). Additionally, many people are allergic to eggs, and some people eliminate eggs from their diet for personal or religious reasons. For example, a growing number of people are subscribing to a vegan diet, which excludes animal products, including eggs.

20

25

[0003] Given the growing number of people avoiding the consumption of eggs, a number of egg replacement or egg substitute products have been introduced. However, of these products, some are made with actual egg whites, and others are suitable for only certain applications. For example, Egg Beaters® (Conagra Foods, Inc.) are made from real egg whites, and therefore may carry some risk of pathogen content, and are not suitable for those following a vegan diet. Other powdered egg replacement products are egg-free, but do not provide some of the culinary properties of eggs, for example binding and moisturizing. As such, many of the powdered products on the market are not suitable egg replacements for many culinary applications. Additionally, these powdered egg replacement products typically cannot be used to prepare "eggs" or "egg dishes," such as scrambled eggs or omelets.

30

35

SUMMARY

[0004] According to embodiments of the present invention, an egg substitute composition includes a substantially egg-less dry mixture that includes a starch and/or lipid source and/or protein source, and a hydrocolloid system. The

1 hydrocolloid system includes a mixture of hydrocolloids and a crosslinking agent.
The crosslinking agent is adapted to crosslink the mixture of hydrocolloids upon the
introduction of a liquid. The mixture of hydrocolloids includes a lower-temperature
gelling hydrocolloid and a higher-temperature gelling hydrocolloid.

5 **[0005]** According to some embodiments, the composition may further include a
liquid activator. In some embodiments, the liquid activator may include water, a milk,
a brine and/or a juice. In some embodiments, the liquid activator may be present in
the composition in an amount of about 60 wt% to about 95 wt% based on a total
weight of the substitute composition. According to some embodiments, a
10 temperature of the liquid activator is about 50°F or lower.

[0006] In some embodiments, for example, the dry mixture may include a protein
source. The protein source may include a plant-based protein source. For example,
the protein source may include a protein derived from vegetables, legumes, seeds,
grains, tubers, roots, fruits, hemp, nuts, algae, and/or seaweed. In some
15 embodiments, for example, the protein source may include a protein derived from
soybeans, peas, chickpeas and/or navy beans. For example, in some embodiments,
the protein source may include a protein derived from soybeans and/or peas. In
some embodiments, the protein source may include a protein derived from
soybeans.

20 **[0007]** The protein source and the starch and/or lipid source may be present in
the dry mixture in a weight ratio of about 0:100 to 100:0 based on 100 wt% of the
combination of the protein source and the starch and/or lipid source. In some
embodiments, the protein source may be present in the dry mixture in an amount of
about 0 wt% to about 50 wt% based on a dry weight of the dry mixture. In hydrated
25 embodiments (i.e., embodiments including a liquid activator for hydrating the dry
mixture), the protein source may be present in the composition in an amount of
about 0 wt% to about 20 wt% based on a total weight of the composition.

[0008] The starch and/or lipid source may include a plant-based starch and/or
lipid source. For example, the starch and/or lipid source may include a starch and/or
30 lipid derived from vegetables, legumes, sprouted beans or legumes, seeds, grains,
sprouted grains, tubers, roots, fruits, hemp, nuts, algae, seaweed, pulses, coconut,
and/or isolated starches. In some embodiments, for example, the starch and/or lipid
source may include a starch and/or lipid derived from legumes and/or coconut. For
example, in some embodiments, the starch and/or lipid source may include a starch
and/or lipid derived from soy, peas, beans, and/or coconut. In some embodiments,
35 the starch and/or lipid source may include a starch and/or lipid derived from soy,
peas, chickpeas, navy beans and/or coconut.

1 [0009] The starch and/or lipid source may be present in the dry mixture in an amount of about 0 wt% to about 50 wt% based on a dry weight of the dry mixture. In hydrated embodiments (i.e., embodiments including a liquid activator for hydrating the dry mixture), the starch and/or lipid source is present in the composition in an amount of about 0 wt% to about 20 wt% based on a total weight of the composition.

5 [0010] In the hydrocolloid system, the higher-temperature gelling hydrocolloid may include methylcellulose and/or hydroxypropyl methylcellulose. The lower-temperature gelling hydrocolloid may include carrageenan, locust bean gum, an alginate, and/or gellan gum. In some embodiments, the gellan gum may include high acyl gellan gum.

10 [0011] The higher-temperature gelling hydrocolloid may be present in the mixture of hydrocolloids in an amount of about 35 wt% to about 75 wt% based on a total weight of the mixture of hydrocolloids. In some embodiments, the lower-temperature gelling hydrocolloid may be present in the mixture of hydrocolloids in an amount of about 30 wt% to about 70 wt% based on a total weight of the mixture of hydrocolloids.

15 [0012] In the hydrocolloid system, the crosslinking agent may include a salt having a monovalent or divalent metal cation, and an anion. In some embodiments, the monovalent or divalent metal cation of the salt may comprise a monovalent or divalent alkali metal ion or alkali earth metal ion. For example, in some embodiments, the metal cation may include Na^+ , K^+ , Mg^{2+} and/or Ca^{2+} . Additionally, in some embodiments, the anion may include a lactate anion, a chloride anion, a propionate anion and/or a gluconate anion.

20 [0013] According to some embodiments, the dry mixture may further include a flavor additive and/or a viscosity modifier. In some embodiments, the flavor additive may include salt, a natural flavoring, an autolysed yeast and/or nutritional yeast. In some embodiments, the viscosity modifier may include cellulose and/or cellulose gum.

25 [0014] In some embodiments, the composition may further include an encapsulate for encapsulating the crosslinking agent during storage. In some embodiments, the composition may further include a preservative.

30 [0015] In some embodiments, the composition may be pasteurized, for example cold pasteurized or high pressure processed (HPP). For example, in some embodiments of the hydrated composition (in which the dry mixture is hydrated with the liquid activator), the composition may be pasteurized to prevent contamination or spoilage, and to prolong shelf-life.

35 [0016] According to some embodiments, the composition may be vegetarian, vegan, gluten-free, soy-free, allergen-free, and/or cholesterol-free. For example, in

1 some embodiments, the components of the composition (e.g., the protein, starch
and/or lipid sources, and/or the hydrocolloids and/or crosslinking agents in the dry
mixture) may be selected such that the resulting composition may be vegetarian,
vegan, gluten-free, soy-free, allergen-free, and/or cholesterol-free. In some
5 embodiments, for example those including a soy-based component, the composition
may not be soy-free or allergen-free, but could still be vegetarian, vegan, gluten-free
and/or cholesterol-free. According to some embodiments, however, for example
those including pea-based components, the composition can be soy-free and
allergen-free in addition to vegetarian, vegan, gluten-free and/or cholesterol-free.

10 **[0017]** Additionally, in some embodiments, the composition may contain
substantially no genetically modified components. For example, in some
embodiments, the components of the composition (e.g., the protein, starch and/or
lipid sources, and/or the hydrocolloids and/or crosslinking agents in the dry mixture)
may be selected such that the resulting composition may be substantially free of
15 genetically modified components.

[0018] The compositions according to embodiments of the present invention may
be used in various different applications. For example, in some embodiments, the
compositions may be used as a substitute for eggs in emulsions (e.g., mayonnaise
and similar emulsions), or in baking mixes. Additionally, the compositions may be
20 hydrated with the liquid activator and used in place of raw eggs in traditional
applications, such as scrambled eggs, omelets, frittatas, etc.

BRIEF DESCRIPTION OF THE DRAWINGS

25 **[0019]** These and other features of embodiments of the present invention can be
better understood by reference to the following detailed description when considered
in conjunction with the following drawings in which:

[0020] **FIG. 1A** is a photograph of the "scrambled egg" of Example A, prepared
from an egg substitute composition according to embodiments of the present
invention.

30 **[0021]** **FIG. 1B** is a photograph of the scrambled chicken eggs of Comparative
Example A.

[0022] **FIG. 2A** is a photograph of the "omelet" of Example B, prepared from an
egg substitute composition according to embodiments of the present invention.

35 **[0023]** **FIG. 2B** is a photograph of the omelet of Comparative Example B,
prepared from chicken eggs.

[0024] **FIG. 3A** is a photograph of the muffin of Example 1, made using an egg
substitute composition according to embodiments of the present invention;

[0025] **FIG. 3B** is a photograph of the muffin of FIG. 3A cut in half;

- 1 [0026] FIG. 3C is a photograph of the comparative muffin of Comparative Example 1A, made using real eggs;
- [0027] FIG. 3D is a photograph of the muffin of FIG. 3C cut in half;
- [0028] FIG. 3E is a photograph of the comparative muffin of Comparative Example 1B, made using no eggs and no egg substitute composition;
- 5 [0029] FIG. 3F is a photograph of the muffin of FIG. 3E cut in half;
- [0030] FIG. 3G is a photograph depicting the whole muffins shown in FIGs. 3A, 3E and 3C side-by-side;
- [0031] FIG. 3H is a photograph depicting the cut-in-half muffins shown in FIGs. 3D, 3F and 3B side-by-side;
- 10 [0032] FIG. 4A is a photograph of the cheesecake of Example 2, made using an egg substitute composition according to embodiments of the present invention;
- [0033] FIG. 4B is a photograph of a single slice of the cheesecake depicted in FIG. 4A;
- 15 [0034] FIG. 4C is a photograph of the comparative cheesecake of Comparative Example 2, made using real eggs;
- [0035] FIG. 4D is a photograph of a single slice of the cheesecake of FIG. 4C;
- [0036] FIG. 4E is a photograph depicting the cheesecakes shown in FIGs. 4A and 4C side-by-side;
- 20 [0037] FIG. 4F is a photograph depicting the single slices of cheesecake shown in FIGs. 4B and 4D side-by-side;
- [0038] FIG. 5A is a photograph of the custard of Example 3, made using an egg substitute composition according to embodiments of the present invention;
- [0039] FIG. 5B is a photograph of the comparative custard of Comparative Example 3, made using real eggs;
- 25 [0040] FIG. 6A is a photograph of the spinach and cheese quiche (i.e., Quiche Florentine) of Example 4, made using an egg substitute composition according to embodiments of the present invention;
- [0041] FIG. 6B is a photograph of the comparative Quiche Florentine of Comparative Example 4, made using real eggs;
- 30 [0042] FIG. 7A is a photograph of the red/orange bell pepper, scallion and cheddar cheese frittata of Example 5, made using an egg substitute composition according to embodiments of the present invention;
- [0043] FIG. 7B is a photograph of the comparative red/orange bell pepper, scallion and cheddar cheese frittata of Comparative Example 5, made using real eggs;
- 35

1 [0044] FIG. 8A is a photograph of the piece of French toast of Example 6, made using an egg substitute composition according to embodiments of the present invention;

[0045] FIG. 8B is a photograph of the comparative piece of French toast of Comparative Example 6, made using real eggs;

5 [0046] FIG. 9A is a photograph of the batch of onion rings of Example 7, made using an egg substitute composition according to embodiments of the present invention; and

[0047] FIG. 9B is a photograph of the comparative batch of onion rings of Comparative Example 7, made using real eggs.

DETAILED DESCRIPTION

[0048] According to embodiments of the present invention, an egg substitute (or egg replacement) composition is a substantially egg-less composition that includes a protein source, a starch and/or lipid (or fat) source, and a hydrocolloid system. The egg substitute composition may further include a viscosity modifier, and/or a flavor additive. The egg substitute composition includes a solid particulate powder. In some embodiments, depending on the application, the particulate powder may be used in its solid particulate form. However, in some embodiments, again depending on the application, the particulate powder may be hydrated with a liquid activator prior to use. Throughout this disclosure and the accompanying claims, various ingredients of the egg substitute composition are described. It is understood that, even if not specifically noted, each of the ingredients are food-safe products that are suitable for use in food for human consumption.

25 [0049] As used herein, the term "substantially" is used as a term of approximation, and not as a term of degree, and is intended to account for the possibility of incidental impurities in the listed component. For example, the term "substantially egg-less" refers to a composition that does not include added eggs or egg components (whether egg white, egg yolk, whole egg, or any other egg component), and refers to the inclusion of any eggs or egg components in the composition only as incidental impurities in negligible amounts that do not contribute to the function or properties of the composition. In contrast, a composition that is "egg-less" or "completely egg-less" contains no measurable amount of eggs or egg components. Similarly, a composition that is "substantially free" of a listed ingredient or component includes the listed ingredient or component only in a negligible amount or as an incidental impurity, and that does not include an intentionally added amount of the listed ingredient or component. Conversely, a composition that is "free," or

1 "completely free," of a listed ingredient or component contains no measurable amount of the listed ingredient or component.

5 **[0050]** Additionally, as used herein, the term "egg," for example, as used when describing an "egg-less" or "substantially egg-less" composition, refers to the animal product (i.e., an egg laid by a bird or fowl, such as a chicken, quail or duck) or any component of the animal product. Conversely, as used herein, the terms "egg substitute," "egg substitute composition" and like terms refer to compositions that do not include the animal product (or are "substantially egg-less" as that term is defined herein), but that can be used to simulate, replace or substitute the animal product (or
10 or any component thereof) in various applications. For example, an egg substitute composition according to embodiments of the present invention is substantially egg-less (or is egg-less or completely egg-less), but includes culinary properties that emulate egg (i.e., the animal product). Specifically, an egg substitute according to embodiments of the present invention emulates the leavening, binding, moisturizing and thickening properties of natural egg (i.e., the animal product). Indeed, according to embodiments of the present invention, the egg substitute composition emulates
15 natural (animal) egg such that it can be used as a substitute for natural (animal) eggs in a 1:1 ratio by weight in various culinary applications, including, but not limited to, baking applications, emulsions, etc., and in "egg" dishes, such as scrambled eggs, omelets, frittatas, quiches, etc. As used herein, the "weight of the egg substitute" refers to the weight of the egg substitute after the particulate composition has been hydrated (or activated) with water (or other liquid activator, as described herein), and thus includes the weight of the powder as well as the weight of the water added to hydrate (or activate) the powder.

25 **[0051]** As noted above, in some embodiments of the present invention, the egg substitute composition is a substantially egg-less (or in some embodiments, a completely egg-less) composition that includes a protein source, a starch source, and a hydrocolloid system. Any suitable protein source, starch source and hydrocolloid sources may be used. Additionally, while the composition includes both
30 protein and starch, the starch source may include a protein, and/or the protein source may include a starch. As such, the protein source and the starch source may be provided by the same component. In particular, in some embodiments, the protein source and the starch source may be provided in a weight ratio of about 0:100 to 100:0 based on 100 wt% of the combination of the protein source and the starch source. For example, in some embodiments, the protein source and the
35 starch source may be provided in a weight ratio of about 25:75 to about 75:25 based on 100 wt% of the combination of the protein source and the starch source. In some embodiments, for example, the protein source and the starch source may be

1 provided in a weight ratio of about 35:65 to about 65:35 based on 100 wt% of the
combination of the protein source and the starch source. For example, in some
embodiments, the protein source and the starch source may be provided in a weight
ratio of about 50:50 based on 100 wt% of the combination of the protein source and
5 the starch source.

[0052] In some embodiments, the protein source, starch source and hydrocolloid
system may be plant-based, or based on components that are not derived from
animal or animal byproduct sources. As used herein, the term "plant-based" refers
to the vegan properties of the components, and indicates that the components are
10 not sourced from or derived from an animal or animal product. As such, the
components that are "plant-based" are substantially free, or completely free (as
those terms are defined herein, above) of any animal products or animal byproducts.
What constitutes an animal product or byproduct is well known in this field, and to
those following a vegetarian or vegan diet. In particular, the term "animal product"
15 refers to any animal parts, animal byproducts, or products produced by an animal.
Some examples of materials that would be considered "animal products" include
those parts of the animal that are consumable or typically prepared for consumption
by humans (including, e.g., fat, flesh, blood, etc.). Products produced by an animal
are also considered "animal products" as used herein, and refer to the products
20 produced by an animal without slaughtering the animal, (e.g., milk, eggs, honey,
etc.). "Animal byproducts" are products that are typically not consumable by
themselves but are the byproducts of slaughtering animals for consumption, e.g.,
bones, carcasses, etc. However, animal byproducts are often processed into human
consumable foodstuffs, some well-known examples of which include gelatin, casein,
25 whey, rennet, etc. As used herein, these processed animal byproducts (e.g., gelatin,
casein, whey, rennet, etc.) are encompassed by the term "animal byproducts." As
described herein, "plant-based" components or ingredients are substantially free (or
in some embodiments, completely free) of such animal products and byproducts.

[0053] In some embodiments, however, the substantially egg-less (or in some
30 embodiments, the completely egg-less) composition can be suitable for a vegan diet
and/or a vegetarian diet. For example, in embodiments in which the composition is
suitable for a vegan diet, the composition may include primarily plant-based
components such that the composition contains substantially no animal products,
animal byproducts, or substantially no components derived from these animal
35 sources. In some embodiments, however, the composition is suitable for a
vegetarian diet, and is not necessarily suitable for a vegan diet. In these
embodiments, for example, the composition may remain substantially free of animal
meat (e.g., fat, flesh, blood, etc.), but may contain animal byproducts (e.g., gelatin,

1 casein, whey, etc.) and/or components sourced from animals (including, e.g., milk, etc.).

[0054] In the substantially egg-less (or in some embodiments, the completely egg-less) composition, the protein source may be any suitable protein source. In some embodiments, for example, the protein source may include a component that is not sourced from an animal, animal product and/or animal by-product. Indeed, the protein source may be any suitable plant-based protein, and may be provided in any suitable form, including as a concentrate or isolate, in liquid form, or as a particulate powder. Some nonlimiting examples of suitable proteins include those derived from vegetables and legumes (e.g., spinach, Brussels sprouts, peas, beans (including garbanzo (or chick pea), fava, pinto, kidney, lima beans, etc.), soy, lentils), seeds (e.g., chia, lupine), grains (e.g., corn, rice, wheat, including gluten, quinoa, amaranth, buckwheat, millet), tubers and roots (e.g., potatoes, sweet potatoes), fruits (e.g., tomatoes, sun-dried tomatoes, cranberries, pumpkins), hemp, nuts (e.g., almond, cashew, pistachio), coconut, algae (e.g., chlorella, spirulina), seaweed, etc. However, in some embodiments, the protein source includes a protein derived from legumes. Any suitable protein derived from legumes may be used, for example proteins derived from peas, soy, chickpeas and/or navy beans. It is understood, also, that any combination of different protein sources may be used. Also, as discussed above, the protein source and the starch source in the composition may be provided by the same component. As such, in some embodiments, the composition may not include a separate protein source, and instead, the protein may be provided in the starch source.

[0055] As discussed above, the substantially egg-less (or in some embodiments, the completely egg-less) composition may be a particulate powder, or a fluid, liquid or gelatinous composition in which the particulate powder is hydrated (or activated) with a liquid activator. In embodiments in which the substantially egg-less (or in some embodiments, the completely egg-less) composition is a particulate powder, the protein source (i.e., as a separate component of the composition, separate from the starch source) may be present in the solid particulate powder in an amount of about 0 wt% (e.g., in compositions in which the protein is provided by the starch source) to about 50 wt% based on the dry weight of the composition. In some embodiments, the protein source (i.e., as a separate component of the composition, separate from the starch source) may be present in the solid particulate powder in a positive amount (i.e., greater than 0 wt%) to about 50 wt% based on the dry weight of the composition. In some embodiments, for example, the protein source may be present in the solid particulate powder in an amount of about 10 wt% to about 35 wt%. In some embodiments, for example, the protein source may be present in the

1 solid particulate powder in an amount of about 12 wt% to about 22%, or about 14%
to about 20 wt% based on dry weight of the composition. For example, in some
embodiments, the protein source may be present in the particulate powder
composition in an amount of about 15 wt%, 16 wt%, 17 wt%, 18 wt%, 19 wt% or 20
5 wt% based on dry weight of the composition. For example, in some embodiments in
which the protein source includes a protein derived from legumes (e.g., peas, soy,
chickpeas and/or navy beans), the protein source may be present in the solid
particulate powder in an amount of about 12 wt% to about 22%, or about 14% to
about 20 wt% based on dry weight of the composition.

10 **[0056]** In embodiments in which the substantially egg-less (or in some
embodiments, the completely egg-less) composition is a fluid, liquid or gelatinous
composition (i.e., rehydrated particulate powder), the protein source (i.e., as a
separate component of the composition, separate from the starch source) may be
present in the composition in an amount of about 0 wt% to about 20 wt%, for
15 example in a positive amount (i.e., greater than 0 wt%) to about 20 wt% based on
the total weight of the composition. For example, in some embodiments, the protein
source may be present in the composition in an amount of about 0 wt% to about 10
wt%, or in a positive amount (i.e., greater than 0 wt%) to about 10 wt % based on the
total weight of the composition. In some embodiments, for example, the protein
20 source may be present in the composition in an amount of about 0 wt% to about 5
wt%, or in a positive amount (i.e., greater than 0 wt%) to about 5 wt % based on the
total weight of the composition. In some embodiments, the protein source may be
present in the composition in an amount of about 1 wt% to about 4 wt% based on the
total weight of the composition. In some embodiments, for example, the protein
25 source may be present in the composition in an amount of about 1 wt% to about 3
wt%, or about 1 wt% to about 2 wt% based on the total weight of the compositions.
For example, in some embodiments, the protein source may be present in the
composition in an amount of about 1.3 wt%, 1.35 wt%, 1.4 wt%, 1.45 wt%, 1.5 wt%,
1.55 wt%, 1.6 wt%, 1.65 wt%, 1.7 wt%, 1.75 wt%, 1.8 wt%, 1.85 wt%, 1.9 wt%, 1.95
30 wt% or 2.0 wt% based on the total weight of the composition.

[0057] Like the protein source, the starch and/or lipid (or fat) source in the
substantially egg-less (or in some embodiments, the completely egg-less)
composition may be any suitable starch source. As used herein, the term "starch
and/or lipid (or fat) source" and the term "starch source" are used interchangeably,
35 and both terms refer to the starch and/or lipid source which includes either or both a
starch (or modified starch) and/or a lipid (or fat) in the component. For example, in
some embodiments, the starch source may be a component that is not sourced from
an animal, animal product and/or animal byproduct. Indeed, the starch source may

1 be any suitable plant-based starch or plant-based modified starch. Some nonlimiting
examples of suitable starches, modified starches and/or lipids (or fats) include those
derived from vegetables and legumes (e.g., peas, beans (including garbanzo, fava,
pinto, kidney, lima beans, mung beans, etc.), soy, lentils) and sprouted beans
5 (including garbanzo (or chick pea), fava, pinto, kidney, lima beans, mung beans,
etc.), soy, lentils), seeds (e.g., chia, lupine), grains and sprouted grains (e.g., oats,
corn, rice, wheat, including gluten, quinoa, amaranth, buckwheat, millet), tubers and
roots (e.g., potatoes, sweet potatoes), fruits (e.g., tomatoes, sun-dried tomatoes,
cranberries, pumpkins), hemp, nuts (e.g., coconut, almond, cashew, pistachio),
10 algae (e.g., chlorella, spirulina), seaweed, isolated starches (e.g., corn starch,
arrowroot starch, tapioca starch, etc.), etc. However, in some embodiments, the
starch source includes a spray-dried soy milk or soy cream powder, and/or a spray-
dried coconut milk or coconut cream powder. It is understood, also, that any
combination of starch sources may be used. Also, as discussed above, the protein
15 source and the starch source in the composition may be provided by the same
component. As such, in some embodiments, the composition may not include a
separate starch source, and instead, the starch may be provided in the protein
source.

[0058] In embodiments in which the substantially egg-less (or in some
20 embodiments, the completely egg-less) composition is a particulate powder, the
starch source (as a separate component in the composition, separate from the
protein source) may be present in the solid particulate powder in an amount of about
0 wt% to about 50 wt%, for example in a positive amount (i.e., greater than 0 wt%) to
about 50 wt% based on the dry weight of the composition. For example, in some
25 embodiments, the starch source may be present in the solid particulate powder in an
amount of about 15 wt% to about 45 wt% based on dry weight of the composition. In
some embodiments, for example, the starch source may be present in the solid
particulate powder in an amount of about 20 wt% to about 40%, or about 25% to
about 40 wt% based on dry weight of the composition. For example, in some
30 embodiments, the starch source may be present in the particulate powder
composition in an amount of about 21 wt%, 22 wt%, 23 wt%, 24 wt%, 25 wt%, 26
wt%, 27 wt%, 28 wt%, 29 wt%, 30 wt%, 31 wt%, 32 wt%, 33 wt%, 34 wt%, 35 wt% or
36 wt% based on dry weight of the composition.

[0059] In embodiments in which the substantially egg-less (or in some
35 embodiments, the completely egg-less) composition is a fluid, liquid or gelatinous
composition, the starch source (as a separate component in the composition,
separate from the protein source) may be present in the composition in an amount of
about 0 wt% to about 20 wt%, or in a positive amount (i.e., greater than 0 wt%) to

1 about 20 wt% based on the total weight of the composition. In some embodiments,
for example, the starch source may be present in the composition in an amount of
about 1 wt% to about 10 wt%, for example about 1 wt% to about 5 wt% based on the
total weight of the composition. In some embodiments, for example, the starch
5 source may be present in the composition in an amount of about 2 wt% to about 5
wt%, or about 2 wt% to about 4 wt% based on the total weight of the compositions.
For example, in some embodiments, the starch source may be present in the
composition in an amount of about 1.5 wt%, 2.0 wt%, 2.5 wt%, 3 wt% or 3.5 wt%
based on the total weight of the composition.

10 **[0060]** In some embodiments, at least one of the starch source and/or the protein
source of the substantially egg-less (or in some embodiments, the completely egg-
less) composition contains a soy, pea, coconut and/or bean component. For
example, in some embodiments, at least one of the starch source and/or the protein
15 source of the substantially egg-less (or in some embodiments, the completely egg-
less) composition contains a soy component. In some embodiments, for example, at
least one of the starch source and/or the protein source of the substantially egg-less
(or in some embodiments, the completely egg-less) composition contains a pea
component. For example, in some embodiments, at least one of the starch source
and/or the protein source of the substantially egg-less (or in some embodiments, the
20 completely egg-less) composition contains a bean component. In some
embodiments, for example, at least one of the starch source and/or the protein
source of the substantially egg-less (or in some embodiments, the completely egg-
less) composition contains a coconut component.

[0061] For example, in some embodiments, the substantially egg-less (or in some
25 embodiments, the completely egg-less) composition includes at least one of a soy-
based protein source and/or a soy-based starch source. However, in some
embodiments, the substantially egg-less (or in some embodiments, the completely
egg-less) composition includes only one of a soy-based protein source or a soy-
based starch source. In these embodiments, one of the protein source or the starch
30 source includes a soy-based product, as discussed above, and the other of the
protein source and the starch source includes a plant-based product that is not soy.
In some embodiments, for example, the substantially egg-less (or in some
embodiments, the completely egg-less) composition may include a soy-based starch
source, but a non-soy protein source, and in some alternative embodiments, the
35 substantially egg-less (or in some embodiments, the completely egg-less)
composition may include a soy-based protein source, but a non-soy starch source.

[0062] Similarly, in some embodiments, the substantially egg-less (or in some
embodiments, the completely egg-less) composition includes at least one of a pea-

1 based protein source (e.g., derived from peas and/or chickpeas) and/or a pea-based
starch source (e.g., derived from peas and/or chickpeas). However, in some
embodiments, the substantially egg-less (or in some embodiments, the completely
egg-less) composition includes only one of a pea-based protein source or a pea-
5 based starch source. In these embodiments, one of the protein source or the starch
source includes a pea-based product, as discussed above, and the other of the
protein source and the starch source includes a plant-based product that is not pea-
based. In some embodiments, for example, the substantially egg-less (or in some
embodiments, the completely egg-less) composition may include a pea-based starch
10 source, but a non-pea protein source, and in some alternative embodiments, the
substantially egg-less (or in some embodiments, the completely egg-less)
composition may include a pea-based protein source, but a non-pea starch source.

[0063] Additionally, in some embodiments, the substantially egg-less (or in some
embodiments, the completely egg-less) composition includes at least one of a bean-
15 based protein source (e.g., derived from navy beans and/or chickpeas) and/or a
bean-based starch source (e.g., derived from navy beans and/or chickpeas).
However, in some embodiments, the substantially egg-less (or in some
embodiments, the completely egg-less) composition includes only one of a bean-
based protein source or a bean-based starch source. In these embodiments, one of
20 the protein source or the starch source includes a bean-based product, as discussed
above, and the other of the protein source and the starch source includes a plant-
based product that is not bean-based. In some embodiments, for example, the
substantially egg-less (or in some embodiments, the completely egg-less)
composition may include a bean-based starch source, but a non-bean protein
25 source, and in some alternative embodiments, the substantially egg-less (or in some
embodiments, the completely egg-less) composition may include a bean-based
protein source, but a non-bean starch source.

[0064] In some embodiments, the substantially egg-less (or in some
embodiments, the completely egg-less) composition includes at least one of a
30 coconut-based protein source and/or a coconut-based starch source. However, in
some embodiments, the substantially egg-less (or in some embodiments, the
completely egg-less) composition includes only one of a coconut-based protein
source or a coconut-based starch source. In these embodiments, one of the protein
source or the starch source includes a coconut-based product, as discussed above,
35 and the other of the protein source and the starch source includes a plant-based
product that is not coconut. In some embodiments, for example, the substantially
egg-less (or in some embodiments, the completely egg-less) composition may
include a coconut-based starch source, but a non-coconut protein source, and in

1 some alternative embodiments, the substantially egg-less (or in some embodiments,
the completely egg-less) composition may include a coconut-based protein source,
but a non-coconut starch source.

5 **[0065]** The hydrocolloid system plays an important role in the substantially egg-
less (or in some embodiments, the completely egg-less) egg substitute composition.
In particular, upon activation with a liquid (e.g., water), the particles of the
hydrocolloid system interact with the liquid to build a crosslinked structure which
provides the egg substitute composition with culinary properties emulating natural
egg. Additionally, the crosslinked (or network) structure built by the hydrocolloid
10 system (upon activation with the liquid activator) allows the egg substitute
composition to be cooked like a natural egg, e.g., scrambled, formed into an omelet,
used in a batter, or used as a binder between two different foods (e.g., as a binder
for attaching breading or the like to the surface of a food). For example, in the
scrambled and omelet applications (and similar applications), the network structure
15 built by the hydrocolloid system allows the eggs to develop volume and bounce (or
spring) when cooked, imparting a spongy and airy texture to the cooked composition
that is on par with similar characteristics found in scrambled natural eggs or omelets
made with natural eggs. Similarly, the network structure created by the interaction of
the particulate hydrocolloids with the liquid activator enables the composition to
20 function effectively in both leavening (as needed in batter, and similar, applications)
and binding (as needed in coating, and similar, applications).

[0066] The network structure imparted by the hydrocolloid system also enables
the egg substitute composition to function effectively in baking applications, or other
applications in which the egg substitute may be cooked more indirectly. For
25 example, in many baking applications, eggs are typically used as a moisturizing (or
hydrating) ingredient, and/or as a leavening agent. The network structure of the
hydrocolloid system enables the substantially egg-less (or in some embodiments, the
completely egg-less) composition to emulate the properties of natural eggs, and
therefore function in a fashion similar to natural eggs. Indeed, activation of the
30 hydrocolloid system with the liquid activator not only enables the reactions leading to
the network structure responsible for emulating the leavening property essential for
effective baking, but also provides the moisture necessary for the egg substitute to
emulate the hydrating properties of natural eggs.

[0067] To provide the crosslinked (or network) structure responsible for emulating
35 many of the properties in natural eggs, the hydrocolloid system includes a mixture of
hydrocolloids and a crosslinking (or gelling) agent. The mixture of hydrocolloids
includes at least one (or one or more) higher-temperature gelling hydrocolloid, and at
least one (or one or more) lower-temperature gelling hydrocolloid. As used herein,

1 the terms "higher-temperature gelling" and "lower-temperature gelling" are used in
reference to each other. In particular, the higher-temperature gelling hydrocolloid
gels (or sets) at a temperature higher than the temperature at which the lower-
temperature gelling hydrocolloid gels (or sets). Indeed, in some embodiments, the
5 higher-temperature gelling hydrocolloid includes a heat-setting hydrocolloid (as that
term is understood by those of ordinary skill in the art), and the lower-temperature
gelling hydrocolloid includes an ionotropic or cold-setting hydrocolloid (as those
terms are understood by those of ordinary skill in the art). In some embodiments, for
example, the lower-temperature gelling hydrocolloid may include a carrageenan, a
10 locust bean gum, an alginate (e.g., sodium alginate) and/or a gellan gum.
Additionally, in some embodiments, the higher-temperature gelling hydrocolloid may
include a modified cellulose (e.g., methylcellulose and/or hydroxypropyl
methylcellulose). For example, in some embodiments, the lower-temperature gelling
hydrocolloid may include carrageenan and/or gellan gum, and the higher-
15 temperature gelling hydrocolloid may include methylcellulose.

[0068] The mixture of hydrocolloids provides a crosslinked network structure that
is stable at both high temperatures (e.g., at cooking temperatures, including those
encountered during baking, frying, sautéing, etc.) and low temperatures (e.g.,
temperatures achieved upon cooling after cooking, or even upon refrigeration or
20 freezing). In particular, while methylcellulose can provide a stable gel at higher
temperatures, such as those encountered during cooking, and while the food
remains hot or warm, a gel (or network) created by the higher-temperature gelling
hydrocolloid (e.g., methylcellulose) alone will begin to reverse as the product cools.
In contrast, the lower-temperature gelling hydrocolloid(s) (e.g., carrageenan and/or
25 gellan gum) can provide stable gels at lower temperatures, such as warm
temperatures (i.e., those not hot enough to cook food, but that are higher than room
temperature), those resulting from the cooling of cooked food, or in refrigeration or
freezing environments. Accordingly, in embodiments of the present invention, the
mixture of hydrocolloids includes a mixture of lower-temperature gelling
30 hydrocolloids and higher-temperature gelling hydrocolloids in order to provide a gel
(or network structure) that is stable at both higher and lower temperatures.

[0069] The mixture of hydrocolloids may include any suitable ratio of the
hydrocolloids (i.e., the higher-temperature gelling hydrocolloid and the lower-
temperature gelling hydrocolloid) to each other. In particular, the mixture of
35 hydrocolloids may include an equal amount of the higher-temperature gelling
hydrocolloid(s) and the lower-temperature hydrocolloid(s), or may include these
hydrocolloids in any desired weight ratio. For example, in some embodiments, the
mixture of hydrocolloids includes more higher-temperature gelling hydrocolloid than

1 the lower-temperature gelling hydrocolloid. Additionally, in some embodiments, the
lower-temperature gelling hydrocolloid may include any suitable such hydrocolloid
(e.g., carrageenan, locust bean gum, an alginate, or gellan gum) or mixture of such
hydrocolloids (e.g., a combination of carrageenan and gellan gum). When the lower-
5 temperature gelling hydrocolloid includes a combination of hydrocolloids, the
combination may include any suitable ratio of the different lower-temperature
hydrocolloids to each other. For example, in embodiments including a combination
of gellan gum and carrageenan as the lower-temperature gelling hydrocolloid, the
combination may include either more gellan gum than carrageenan, more
10 carrageenan than gellan gum, or an equal amount of gellan gum and carrageenan.
Additionally, in some embodiments, the mixture of hydrocolloids may include more of
the higher-temperature gelling hydrocolloid (e.g., methylcellulose) than the lower-
temperature gelling hydrocolloid(s) (e.g., carrageenan, locust bean gum, an alginate,
and/or gellan gum). However, in other embodiments, the mixture of hydrocolloids
15 may include more lower-temperature gelling hydrocolloids (e.g., carrageenan, locust
bean gum, an alginate, and/or gellan gum) than higher-temperature gelling
hydrocolloids (e.g., methylcellulose and/or hydroxypropyl methylcellulose). It is
understood, also, that additional hydrocolloids may be added to the mixture,
including those that may not be clearly classified as lower-temperature gelling or
20 higher-temperature gelling hydrocolloids, as those terms are defined herein.
Nonlimiting examples of suitable such additive hydrocolloids may include any
hydrocolloids suitable for use in food, including, for example, guar gum, locust bean
gum, tara gum, tamarind seed gum, pectins, amidated pectins, agar-agar, alginates,
amidated alginates, propylene glycol alginates, starches, modified starches,
25 cellulose, cellulose derivatives (e.g., methylcellulose, hydroxypropyl methylcellulose,
carboxymethylcellulose, hydroxypropyl cellulose, microcrystalline cellulose),
furcelleran, larch gum, xanthan, dextran, curdlan, scleroglucan, fenugreek gum,
Konjac, acacia gum/gum arabic, cassia gum, gum tragacanth, gellan gum,
carrageenan and pullulan.

30 **[0070]** In some exemplary embodiments, the higher-temperature gelling
hydrocolloid (e.g., methylcellulose and/or hydroxypropyl methylcellulose) is present
in the mixture of hydrocolloids in an amount of about 35wt% to about 75wt% based
on the total weight of the mixture of hydrocolloids (i.e., the total combined weight of
the higher-temperature gelling hydrocolloid(s) and the lower-temperature gelling
35 hydrocolloid(s)). In some embodiments, for example, the higher-temperature gelling
hydrocolloid (e.g., methylcellulose and/or hydroxypropyl methylcellulose) is present
in the mixture of hydrocolloids in an amount of about 45wt% to about 70 wt%, based
on a total weight of the mixture of hydrocolloids. For example, in some

1 embodiments, the higher-temperature gelling hydrocolloid may be present in the
mixture of hydrocolloids in an amount of about 50wt% to about 70wt% based on the
total weight of the mixture of hydrocolloids. In some embodiments, the higher-
temperature gelling hydrocolloid is present in the mixture of hydrocolloids in an
5 amount of about 45wt% to about 68wt%, for example, about 40wt%, 42wt%, 44wt%,
46wt%, 48wt%, 50wt%, 52wt%, 54wt%, 56wt%, 58wt%, 60wt%, 62wt%, 64wt%,
66wt%, or 68wt% based on the total weight of the mixture of hydrocolloids.

[0071] In some exemplary embodiments, the lower-temperature gelling
hydrocolloid (e.g., carrageenan, locust bean gum, and/or gellan gum) is present in
10 the mixture of hydrocolloids in an amount of about 30 wt% to about 70 wt% based on
the total weight of the mixture of hydrocolloids (i.e., the total combined weight of the
higher-temperature gelling hydrocolloid(s) and the lower-temperature gelling
hydrocolloid(s)). In some embodiments, for example, the lower-temperature gelling
hydrocolloid (e.g., carrageenan, locust bean gum, and/or gellan gum) is present in
15 the mixture of hydrocolloids in an amount of about 40 wt% to about 65 wt%, based
on a total weight of the mixture of hydrocolloids. For example, in some
embodiments, the lower-temperature gelling hydrocolloid may be present in the
mixture of hydrocolloids in an amount of about 45 wt% to about 65 wt% based on the
total weight of the mixture of hydrocolloids. In some embodiments, the lower-
20 temperature gelling hydrocolloid may be present in the mixture of hydrocolloids in an
amount of about 40 wt% to about 60 wt%, for example, about 40 wt%, 44 wt%, 48
wt%, 52 wt%, 56 wt% or 60 wt% based on the total weight of the mixture of
hydrocolloids.

[0072] Any suitable lower-temperature gelling hydrocolloid can be used, as
25 discussed above. In some embodiments, for example, the lower-temperature gelling
hydrocolloid may include carrageenan, locust bean gum, an alginate, and/or gellan
gum. In some embodiments, the lower-temperature gelling hydrocolloid may include
a carrageenan, which can include any suitable carrageenan, including, for example,
kappa carrageenan, lambda carrageenan and/or iota carrageenan. Both kappa and
30 iota carrageenan result in a stable network structure suitable for emulating the
properties of natural egg. However, kappa carrageenan forms a stable and brittle
gel that is desirable for emulating the properties of natural egg. Iota carrageenan
also produces a stable and desirable gel, but the network is somewhat less elastic
than the one produced by kappa carrageenan. Also, while lambda carrageenan, by
35 itself, may not form a gel, the lambda carrageenan can be included in a carrageenan
source (e.g., as a mixture of lambda carrageenan with either or both kappa and/or
iota carrageenan). In such a mixture, the lambda carrageenan can serve to stabilize
and/or strengthen the gel formed by the kappa and/or iota carrageenan. The

1 carrageenan (whether kappa, lambda and/or iota) may be present in the lower-
temperature gelling hydrocolloid in an amount of about 0 wt% to about 100 wt%, for
example in a positive amount (i.e., greater than 0 wt%) to about 100 wt% based on
the total amount of the lower-temperature hydrocolloid(s). In some embodiments, for
5 example, the carrageenan may be present in the lower-temperature hydrocolloid(s)
in an amount of about 0 wt% to about 50 wt%, for example, in a positive amount (i.e.,
greater than 0 wt%) to about 50 wt % based on a total weight of the lower-
temperature hydrocolloid(s). For example, in some embodiments, the carrageenan
may be present in the lower-temperature hydrocolloid(s) in an amount of about 20
10 wt% to about 50 wt% based on the total weight of the lower-temperature
hydrocolloid(s). In some embodiments, the carrageenan is present in the lower-
temperature hydrocolloid(s) in an amount of about 25 wt% to about 45 wt%, for
example, about 30 wt%, 34 wt%, 38 wt% or 42 wt% based on the total weight of the
lower-temperature hydrocolloid(s).

15 **[0073]** In embodiments in which a gellan gum is present in the lower-temperature
hydrocolloid, any suitable gellan gum can be used, for example, high-acyl gellan
gums and/or low acyl gellan gums can be used. However, in some embodiments,
the gellan gum includes a high acyl-gellan gum. High-acyl gellan gums can produce
strong gels that produce a network structure that is desirable for emulating the
20 properties of natural egg. Low-acyl gellan gums can also produce network
structures that are useful in the egg substitute (or replacement) compositions
according to embodiments of the present invention, but the gels produced using low-
acyl gellan gums may require the addition of a sequestrant (e.g., sodium citrate (e.g.,
at neutral pH), sodium EDTA (e.g., at neutral to caustic pH), sodium
25 hexametaphosphate (e.g., at acidic pH)) for proper hydration.

[0074] The gellan gum (whether high-acyl or low-acyl) may be present in the
lower-temperature hydrocolloid(s) in an amount of about 0 wt% to about 100 wt%, for
example in a positive amount (i.e., greater than 0 wt%) to about 100 wt% based on
the total weight of the lower-temperature gelling hydrocolloid(s). In some
30 embodiments, for example, the gellan gum may be present in the lower-temperature
hydrocolloid(s) in an amount of about 0 wt% to about 80 wt%, for example in a
positive amount (i.e., greater than 0 wt%) to about 80 wt% based on a total weight of
the lower-temperature hydrocolloid(s). For example, in some embodiments, the
gellan gum may be present in the lower-temperature hydrocolloid(s) in an amount of
35 about 35 wt% to about 80 wt% based on the total weight of the lower-temperature
hydrocolloid(s). In some embodiments, the gellan gum is present in the lower-
temperature hydrocolloid(s) in an amount of about 40 wt% to about 75 wt%, for

1 example, about 50 wt%, 54 wt%, 58 wt%, 62 wt%, 66 wt% or 70 wt% based on the total weight of the lower-temperature hydrocolloid(s).

[0075] The crosslinking agent (or gelling agent) in the hydrocolloid system is not particularly limited, and may be any crosslinking agent capable of crosslinking
5 molecules of the hydrocolloids in the mixture to form a stable crosslinked network structure. In some embodiments, the crosslinking agent includes a salt having a monovalent or divalent metal cation, and a suitable anion. The monovalent or divalent metal cation of the salt may include any suitable such metal cation, for example, any monovalent or divalent alkali metal ion or alkali earth metal ion. In
10 some embodiments, for example, the metal cation may include Na^+ , K^+ , Mg^{2+} and/or Ca^{2+} .

[0076] The anion of the salt is not particularly limited, and may be any anion capable of forming a salt with the monovalent or divalent cation. Indeed, it is the cation of the salt that interacts with the hydrocolloids (and particularly the lower-
15 temperature gelling hydrocolloids (e.g., the ionotropic or cold-setting hydrocolloids)) in the mixture of hydrocolloids to stabilize the network structure, and the anion does not participate in this function. Instead, the salt of the crosslinking agent dissociates upon the addition of the liquid activator, allowing the cation to interact with the hydrocolloids while the anion remains inactive with respect to network formation. As
20 such, the choice of anion is not limited so long as the anion is compatible with the selected cation. For example, the anion may be any food-safe anion, including but not limited to, lactate anions, chloride anions, propionate anions, gluconate anions, phosphate anions, etc.

[0077] In some embodiments, the salt of the crosslinking agent includes a salt of
25 a divalent cation, e.g., Ca^{2+} or Mg^{2+} . For example, in some embodiments, the salt of the crosslinking agent includes a lactate, chloride, propionate and/or gluconate salt of a divalent cation, e.g., calcium or magnesium lactates, chlorides, propionates and/or gluconates. It is understood, also, that a mixture of different salts can be used as the crosslinking agent, in which case, the crosslinking agent may include
30 more than one type of cation, and/or more than one type of anion.

[0078] In some embodiments, the salt of the crosslinking agent includes a salt of
a monovalent cation, e.g., Na^+ or K^+ . For example, in some embodiments, the salt of the crosslinking agent includes a lactate, chloride, propionate and/or gluconate salt
35 of a monovalent cation, e.g., sodium or potassium lactates, chlorides, propionates and/or gluconates. It is understood, also, that a mixture of different salts can be used as the crosslinking agent, in which case, the crosslinking agent may include more than one type of cation, and/or more than one type of anion. Additionally, any

1 combination of monovalent and/or divalent cations can be used with any one or combination of anions.

5 **[0079]** As noted above, upon addition of the liquid activator to the substantially egg-less (or in some embodiments, the completely egg-less) egg substitute composition, the salt(s) of the crosslinking agent dissociates into the component cations and anions. Upon this dissociation, the cations from the salts interact with the hydrocolloids in the mixture of hydrocolloids, crosslinking the molecules of the hydrocolloids to each other, thereby stabilizing the network structure formed from the interaction of the hydrocolloids with each other. For example, gellan gum is made up of random coils that form double helices. In the environment created upon addition of the liquid activator (e.g., an aqueous environment created by the addition of water), these helices aggregate to form 3-dimensional networks. Both monovalent (Na^+ , K^+) and divalent (Ca^{2+} , Mg^{2+}) cations stabilize the network by cross-linking the double helices of the lower-temperature gelling hydrocolloids (e.g., carrageenan and/or gellan gum). In particular, gellan gum includes carboxylate groups that bind to either the monovalent or divalent cations to form this bridge. As discussed above, both monovalent cations (such as Na^+ , K^+) and divalent cations (such as Ca^{2+} , Mg^{2+}) are effective in this crosslinking scheme. However, in some embodiments, for example those that include at least some gellan gum, divalent cations may be more effective in gel formation with the gellan gum than monovalent cations. More specifically, divalent cations cross-link the double helices of the gellan gum directly, i.e., without intervening moieties between the crosslinks, creating a Double Helix – M_D^{2+} - Double Helix structure (where M_D is the divalent cation). In contrast, monovalent cations indirectly cross-link the helices using water molecules, creating a Double Helix – M_M^+ - H_2O – M_M^+ - Double Helix structure (where M_M is the monovalent cation). The cations perform a similar function with respect to the carrageenan, crosslinking coils of carrageenan molecules to form 3D network structures, thereby stabilizing the gel (or network) created by activation of the mixture of hydrocolloids with the liquid activator.

30 **[0080]** In embodiments in which the substantially egg-less (or in some embodiments, the completely egg-less) composition is a particulate powder, the crosslinking agent may be present in the solid particulate powder in an amount of about 1 wt% to about 15 wt% based on the dry weight of the composition. For example, in some embodiments, the crosslinking agent may be present in the solid particulate powder in an amount of about 2 wt% to about 10 wt% based on dry weight of the composition. In some embodiments, for example, the crosslinking agent may be present in the solid particulate powder in an amount of about 3 wt% to about 8%, or about 4% to about 7 wt% based on dry weight of the composition. For

1 example, in some embodiments, the crosslinking agent may be present in the
particulate powder composition in an amount of about 4 wt%, 4.5 wt%, 5 wt%, 5.5
wt%, 6 wt%, 6.5 wt% or 7 wt% based on dry weight of the composition.

[0081] In embodiments in which the substantially egg-less (or in some
5 embodiments, the completely egg-less) composition is a fluid, liquid or gelatinous
(i.e., rehydrated powder) composition, the crosslinking agent may be present in the
composition in an amount of about 0.05 wt% to about 5 wt% based on the total
weight of the composition. In some embodiments, for example, the crosslinking
agent may be present in the composition in an amount of about 0.1 wt% to about 2
10 wt%, for example about 0.1 wt% to about 1.5 wt% based on the total weight of the
composition. In some embodiments, for example, the crosslinking agent may be
present in the composition in an amount of about 0.1 wt%, 0.5 wt%, 1 wt% or 1.5
wt% based on the total weight of the composition.

[0082] In some embodiments, the composition may be provided (e.g., sold) as a
15 fluid, liquid or gelatinous (i.e., rehydrated powder) composition that is stable under
refrigeration and freezing conditions. In some such embodiments, the crosslinking
agent may be encapsulated or otherwise protected from interaction with the
hydrocolloids until a set or threshold temperature is reached. This encapsulation can
enable the composition to be sold in liquid (or hydrated) form while remaining shelf-
20 stable for a set period of time. For example, in some embodiments, the crosslinking
agent may be encapsulated in an encapsulate (such as, e.g., an oil (including
hydrogenated or partially hydrogenated oils and/or fractionated oils) or wax) that is
solid at room temperature, and that has a melting point higher than room
temperature, e.g., 100°F or higher. Having a melting point higher than room
25 temperature enables the composition to remain shelf-stable prior to purchase and/or
use, and to promote interaction of the crosslinking agent with the hydrocolloids upon
use, e.g., upon even mild or moderate heating. Suitable materials for use as the
encapsulate would be discernible to those of ordinary skill in the art, but some
nonlimiting examples of the encapsulate include coconut oil, rapeseed oil, palm oil,
30 beeswax, sunflower wax, etc.

[0083] The encapsulate can be used in any suitable amount to effectively protect
the crosslinking agent from interaction with the hydrocolloids at room temperature, or
during storage and before use. For example, the encapsulate may be present in the
composition in an amount of about 0 wt% to about 5 wt%, or in a positive amount
35 (i.e., greater than 0 wt%) to about 5 wt% based on the total weight of the
composition. For example, in some embodiments, the encapsulate may be present
in an amount of about 0.05 wt% to about 5 wt% based on the total weight of the
composition. In some embodiments, for example, the encapsulate may be present

1 in the composition in an amount of about 0.1 wt% to about 2 wt%, for example about
0.1 wt% to about 1.5 wt% based on the total weight of the composition. In some
embodiments, for example, the encapsulate may be present in the composition in an
amount of about 0.1 wt%, 0.5 wt%, 1 wt% or 1.5 wt% based on the total weight of
5 the composition.

[0084] In some embodiments, in order to increase the storage life of the
composition, when provided as a fluid, liquid or gelatinous (i.e., rehydrated powder)
composition, the composition can be stored under refrigeration or freezing
conditions, may be subjected to high pressure processing (HPP) or cold
10 pasteurization, or may include a preservative or preservative system. The
preservative or preservative system may include any suitable material for preserving
or otherwise prolonging the storage life of the composition. Some nonlimiting
examples of suitable such preservatives include cultured dextrose, benzoates (e.g.
sodium), sorbates (e.g., potassium), lactates (e.g., sodium), etc.

15 **[0085]** The liquid activator in the hydrocolloid system is not particularly limited,
and can be any liquid suitable for activating the mixture of hydrocolloids. For
example, the liquid activator may include water, milk (including, but not limited to
animal milks, nut milks, plant-based milks, etc.), juice (including vegetable, fruit, or
other plant juice), brines (including fluid or liquid used to soak beans, legumes, etc.),
20 etc. In some embodiments, for example, the liquid activator includes water. It is
understood, however, that any combination of different types of liquids can be used
as the liquid activator (e.g., a mixture of water and a milk, water and a juice, a milk
and a juice, etc.). In some embodiments, the liquid activator includes at least some
water, and in some embodiments, the liquid activator is water alone. The liquid
25 activator may also include a crosslinking agent, such as the crosslinking agent
discussed above in connection with the hydrocolloid system. For example, in some
embodiments, the liquid activator may include a calcium-enriched plant-based milk.

[0086] The liquid activator may be present in the egg substitute composition in an
amount of about 60 wt% to about 95 wt%, based on a total weight of the egg
30 substitute composition. For example, in some embodiments, the liquid activator may
be present in the egg substitute composition in an amount of about 70 wt% to about
95 wt%, or about 75 wt% to about 95 wt% based on the total weight of the egg
substitute composition. In some embodiments, the liquid activator is present in the
egg substitute composition in an amount of about 85 wt% to about 95 wt%, for
35 example, about 86 wt%, 87 wt%, 88 wt%, 89 wt%, 90 wt%, 91 wt%, 92 wt%, 93 wt%,
94 wt% or 95 wt% based on the total weight of the egg substitute composition.

[0087] The temperature of the liquid activator upon introduction to the particulate
composition is not particularly limited. However, in some embodiments, the liquid

1 activator is introduced to the particulate composition at a cold temperature. For
example, in some embodiments, the temperature of the liquid activator is less than
about 50°F, or 50°F or lower. Introducing the liquid activator having a temperature
within this range ensures activation of the hydrocolloids (e.g., the methylcellulose).

5 **[0088]** In addition to the starch source, protein source, and hydrocolloid system,
in some embodiments, the egg substitute composition may further include certain
additives, for example, to enhance flavor, or to adjust viscosity. Any suitable flavor
additives may be used, including, but not limited to, salt and other seasonings,
natural flavorings, yeast extracts (e.g., autolysed yeast) and nutritional yeast. In
10 some embodiments, for example, the egg substitute composition includes salt as a
flavor additive, and any suitable salt may be used. For example, in some
embodiments, the salt may include a black salt (e.g., Kala Namak), which is high in
sulfur content, enhancing the "eggy" flavor of the egg substitute composition.

[0089] The flavor additives may be included in the egg substitute composition in
15 any suitable amount depending on the desired flavor of the compositions. For
example, in embodiments in which the substantially egg-less (or in some
embodiments, the completely egg-less) composition is a particulate powder, the
flavor additives may be present (collectively) in the solid particulate powder in an
amount of about 0 wt% to about 15 wt%, or in a positive amount (i.e., greater than 0
20 wt%) to about 15 wt% based on the dry weight of the particulate composition. In
some embodiments, for example, the flavor additives may be present (collectively) in
the solid particulate powder in an amount of about 0 wt% to about 10 wt%, or in a
positive amount (i.e., greater than 0 wt%) to about 10 wt% based on the dry weight
of the particulate composition. In some embodiments, for example, the flavor
25 additives may be present (collectively) in the solid particulate powder in an amount of
about 1 wt% to about 8 wt%, about 2 wt% to about 7 wt%, or about 3 wt% to about 6
wt%. In some embodiments, for example, the flavor additives may be present
(collectively) in the solid particulate powder in an amount of about 2 wt%, 3 wt%, 4
wt%, 5 wt%, 6 wt%, 7 wt% or 8 wt% based on dry weight of the composition.

30 **[0090]** In embodiments in which the substantially egg-less (or in some
embodiments, the completely egg-less) composition is a fluid, liquid or gelatinous
(i.e., rehydrated powder) composition, the flavor additives may be present
(collectively) in the composition in an amount of about 0 wt% to about 5 wt%, for
example, in a positive amount (i.e., greater than 0 wt%) to about 5 wt% based on the
35 total weight of the composition. In some embodiments, for example, the flavor
additives may be present (collectively) in the composition in an amount of about 0
wt% to about 2 wt%, or in a positive amount (i.e., greater than 0 wt%) to about 2 wt%
based on the total weight of the compositions. In some embodiments, the flavor

1 additives may be present (collectively) in the composition in an amount of about 0.1
wt% to about 1.5 wt%, or 0.2 wt% to about 1 wt% based on the total weight of the
composition. For example, in some embodiments, the flavor additives may be
present (collectively) in the composition in an amount of about 0.2 wt%, 0.3 wt%, 0.4
5 wt%, 0.5 wt%, 0.6 wt%, 0.7 wt%, 0.8 wt%, 0.9 wt% or 1 wt% based on the total
weight of the composition.

[0091] In some embodiments, the egg substitute composition includes salt (e.g.,
sea salt, black salt (e.g., Kala Namak), etc.) as a flavor additive. The salt may be
present in the composition in any suitable amount depending on the desired
10 "saltiness" and "eggy" flavor. For example, in embodiments in which the
substantially egg-less (or in some embodiments, the completely egg-less)
composition is a particulate powder, the salt may be present in the solid particulate
powder in an amount of about 0 wt% to about 5 wt%, or in a positive amount (i.e.,
greater than 0 wt%) to about 5 wt% based on the dry weight of the particulate
15 composition. In some embodiments, for example, the salt may be present in the
solid particulate powder in an amount of about 0 wt% to about 3 wt%, or in a positive
amount (i.e., greater than 0 wt%) to about 3 wt% based on the dry weight of the
particulate composition. In some embodiments, the salt may be present in the solid
particulate powder in an amount of about 0.5 wt% to about 2.5 wt%, or 1 wt% to
20 about 3.5 wt% based on the dry weight of the composition. In some embodiments,
for example, the salt may be present in the solid particulate powder in an amount of
about 1.6 wt%, 1.7 wt%, 1.8 wt%, 1.9 wt%, 2.0 wt%, 2.1 wt%, 2.2 wt%, 2.3 wt%, 2.4
wt% or 2.5 wt% based on the dry weight of the composition.

[0092] In embodiments in which the substantially egg-less (or in some
25 embodiments, the completely egg-less) composition is a fluid, liquid or gelatinous
(i.e., rehydrated powder) composition, the salt may be present in the composition in
an amount of about 0 wt% to about 2 wt%, for example, in a positive amount (i.e.,
greater than 0 wt%) to about 2 wt% based on the total weight of the composition. In
some embodiments, for example, the salt may be present in the composition in an
30 amount of about 0 wt% to about 0.5 wt%, or in a positive amount (i.e., greater than 0
wt%) to about 0.5 wt% based on the total weight of the compositions. In some
embodiments, the salt may be present in the composition in an amount of about 0.05
wt% to about 0.3 wt%, or 0.1 wt% to about 0.3 wt% based on the total weight of the
composition. For example, in some embodiments, the salt may be present in the
35 composition in an amount of about 0.1 wt%, 0.15 wt%, 0.2 wt%, 0.25 wt%, or 0.3
wt% based on the total weight of the composition.

[0093] In some embodiments, the egg substitute composition includes nutritional
yeast as a flavor additive. In some embodiments, the nutritional yeast is included in

1 addition to the salt, but in other embodiments, the nutritional yeast may be included
in place of the salt (and *vice versa*). The nutritional yeast may be present in the
composition in any suitable amount depending on the desired flavor. For example,
in embodiments in which the substantially egg-less (or in some embodiments, the
5 completely egg-less) composition is a particulate powder, the nutritional yeast may
be present in the solid particulate powder in an amount of about 0 wt% to about 5
wt%, or in a positive amount (i.e., greater than 0 wt%) to about 5 wt% based on the
dry weight of the particulate composition. In some embodiments, for example, the
nutritional yeast may be present in the solid particulate powder in an amount of
10 about 0 wt% to about 4 wt%, or in a positive amount (i.e., greater than 0 wt%) to
about 4 wt% based on the dry weight of the particulate composition. In some
embodiments, the nutritional yeast may be present in the solid particulate powder in
an amount of about 1.5 wt% to about 5 wt%, or 2 wt% to about 4.5 wt% based on the
dry weight of the composition. In some embodiments, for example, the nutritional
15 yeast may be present in the solid particulate powder in an amount of about 1.25
wt%, 1.5 wt%, 1.75 wt%, 2.25 wt%, 2.5 wt%, 2.75 wt%, 3 wt%, 3.25 wt%, 3.5 wt%,
3.75 wt%, 4 wt%, 4.25 wt% or 4.5 wt% based on the dry weight of the composition.

[0094] In embodiments in which the substantially egg-less (or in some
embodiments, the completely egg-less) composition is a fluid, liquid or gelatinous
20 (i.e., rehydrated powder) composition, the nutritional yeast may be present in the
composition in an amount of about 0 wt% to about 2 wt%, for example, in a positive
amount (i.e., greater than 0 wt%) to about 2 wt% based on the total weight of the
composition. In some embodiments, for example, the nutritional yeast may be
present in the composition in an amount of about 0 wt% to about 0.5 wt%, or in a
25 positive amount (i.e., greater than 0 wt%) to about 0.5 wt% based on the total weight
of the compositions. In some embodiments, the nutritional yeast may be present in
the composition in an amount of about 0.1 wt% to about 1 wt%, or 0.2 wt% to about
1 wt% based on the total weight of the composition. For example, in some
embodiments, the nutritional yeast may be present in the composition in an amount
30 of about 0.1 wt%, 0.2 wt%, 0.3 wt%, 0.4 wt%, 0.5 wt% or 0.6 wt% based on the total
weight of the composition.

[0095] The substantially egg-less (or in some embodiments, the completely egg-
less) composition may further include additional additives for providing other
properties. For example, in some embodiments, the substantially egg-less (or in
35 some embodiments, the completely egg-less) composition may include a viscosity
(or bulk) adjusting agent. Any suitable material for adjusting the viscosity or bulk of
the composition may be used, non-limiting examples of which include cellulose and
cellulose gum (a.k.a. carboxymethylcellulose). Both cellulose gum (or

1 carboxymethylcellulose) and cellulose can be used to adjust the viscosity of the
composition, and cellulose can also act as a fiber supplement, bulking agent, and
emulsifier. Additionally, cellulose binds free water (in embodiments in which the
composition is activated with the liquid activator), thereby suspending the
5 components of the composition, and preventing water from leaching out of the
composition, or at least reducing the amount of water that leaches out.

[0096] The viscosity (or bulking) additive (e.g., cellulose and/or cellulose gum)
may be present in the composition in any suitable amount. For example, in
embodiments in which the substantially egg-less (or in some embodiments, the
10 completely egg-less) composition is a particulate powder, the viscosity additive(s)
may be present (collectively) in the solid particulate powder in an amount of about 0
wt% to about 30 wt%, or in a positive amount (i.e., greater than 0 wt%) to about 30
wt% based on the dry weight of the particulate composition. In some embodiments,
for example, the viscosity additive(s) may be present (collectively) in the solid
15 particulate powder in an amount of about 0 wt% to about 20 wt%, or in a positive
amount (i.e., greater than 0 wt%) to about 20 wt% based on the dry weight of the
particulate composition. In some embodiments, the viscosity additive(s) may be
present (collectively) in the solid particulate composition in an amount of about 5
wt% to about 15 wt%, or 7 wt% to about 14 wt% based on the dry weight of the
20 composition. In some embodiments, for example, the viscosity additive(s) may be
present (collectively) in the solid particulate powder in an amount of about 8 wt% to
about 17 wt%, for example, about 9 wt%, 10 wt%, 11 wt%, 12 wt%, 13 wt%, 14 wt%
or 15 wt% based on the dry weight of the composition.

[0097] In embodiments in which the substantially egg-less (or in some
25 embodiments, the completely egg-less) composition is a fluid, liquid or gelatinous
(i.e., rehydrated powder) composition, the viscosity additive(s) may be present
(collectively) in the composition in an amount of about 0 wt% to about 5 wt%, for
example, in a positive amount (i.e., greater than 0 wt%) to about 5 wt% based on the
total weight of the composition. In some embodiments, for example, the viscosity
30 additive(s) may be present (collectively) in the composition in an amount of about 0
wt% to about 3 wt%, or in a positive amount (i.e., greater than 0 wt%) to about 3 wt%
based on the total weight of the compositions. In some embodiments, the viscosity
additive(s) may be present (collectively) in the composition in an amount of about 0.5
wt% to about 3 wt%, or 0.7 wt% to about 2.5 wt% based on the total weight of the
35 composition. For example, in some embodiments, the viscosity additive(s) may be
present (collectively) in the composition in an amount of about 0.5 wt%, 1 wt%, 1.5
wt%, 2 wt% or 2.5 wt% based on the total weight of the composition.

1 **[0098]** In some embodiments, the viscosity additive in the egg substitute
composition includes cellulose. The cellulose may be present in the composition in
any suitable amount depending on the desired bulk and/or viscosity. For example, in
embodiments in which the substantially egg-less (or in some embodiments, the
5 completely egg-less) composition is a particulate powder, the cellulose may be
present in the solid particulate powder in an amount of about 0 wt% to about 30 wt%,
or in a positive amount (i.e., greater than 0 wt%) to about 30 wt% based on the dry
weight of the particulate composition. In some embodiments, for example, the
cellulose may be present in the solid particulate powder in an amount of about 0 wt%
10 to about 20 wt%, or in a positive amount (i.e., greater than 0 wt%) to about 20 wt%
based on the dry weight of the particulate composition. In some embodiments, the
cellulose may be present in the solid particulate composition in an amount of about 5
wt% to about 15 wt%, or 7 wt% to about 14 wt% based on the dry weight of the
composition. In some embodiments, for example, the cellulose may be present in
15 the solid particulate powder in an amount of about 8 wt% to about 17 wt%, for
example, about 9 wt%, 10 wt%, 11 wt%, 12 wt%, 13 wt%, 14 wt% or 15 wt% based
on the dry weight of the composition.

[0099] In embodiments in which the substantially egg-less (or in some
embodiments, the completely egg-less) composition is a fluid, liquid or gelatinous
20 (i.e., rehydrated powder) composition, the cellulose may be present in the
composition in an amount of about 0 wt% to about 5 wt%, for example, in a positive
amount (i.e., greater than 0 wt%) to about 5 wt% based on the total weight of the
composition. In some embodiments, for example, the cellulose may be present in
the composition in an amount of about 0 wt% to about 3 wt%, or in a positive amount
25 (i.e., greater than 0 wt%) to about 3 wt% based on the total weight of the
composition. In some embodiments, the cellulose may be present in the composition
in an amount of about 0.5 wt% to about 3 wt%, or 0.7 wt% to about 2.5 wt% based
on the total weight of the composition. For example, in some embodiments, the
cellulose may be present in the composition in an amount of about 0.5 wt%, 1 wt%,
30 1.5 wt%, 2 wt% or 2.5 wt% based on the total weight of the composition.

[00100] In some embodiments, the viscosity additive in the egg substitute
composition includes cellulose gum. In some embodiments, the cellulose gum is
included in addition to the cellulose, but in other embodiments, the cellulose gum
may be included in place of the cellulose (and *vice versa*). The cellulose gum may
35 be present in the composition in any suitable amount depending on the desired
viscosity or thickness. For example, in embodiments in which the substantially egg-
less (or in some embodiments, the completely egg-less) composition is a particulate
powder, the cellulose gum may be present in the solid particulate powder in an

1 amount of about 0 wt% to about 5 wt%, or in a positive amount (i.e., greater than 0
wt%) to about 5 wt% based on the dry weight of the particulate composition. In
some embodiments, for example, the cellulose gum may be present in the solid
particulate powder in an amount of about 0 wt% to about 4 wt%, or in a positive
5 amount (i.e., greater than 0 wt%) to about 4 wt% based on the dry weight of the
particulate composition. In some embodiments, the cellulose gum may be present in
the solid particulate powder in an amount of about 1.5 wt% to about 5 wt%, or 2 wt%
to about 4.5 wt% based on the dry weight of the composition. In some
embodiments, for example, the cellulose gum may be present in the solid particulate
10 powder in an amount of about 1.25 wt%, 1.5 wt%, 1.75 wt%, 2.25 wt%, 2.5 wt%,
2.75 wt%, 3 wt%, 3.25 wt%, 3.5 wt%, 3.75 wt%, 4 wt%, 4.25 wt% or 4.5 wt% based
on the dry weight of the composition.

[00101] In embodiments in which the substantially egg-less (or in some
embodiments, the completely egg-less) composition is a fluid, liquid or gelatinous
15 composition, the cellulose gum may be present in the composition in an amount of
about 0 wt% to about 1 wt%, for example, in a positive amount (i.e., greater than 0
wt%) to about 1 wt% based on the total weight of the composition. In some
embodiments, for example, the cellulose gum may be present in the composition in
an amount of about 0 wt% to about 0.5 wt%, or in a positive amount (i.e., greater
20 than 0 wt%) to about 0.5 wt% based on the total weight of the composition. In some
embodiments, the cellulose gum may be present in the composition in an amount of
about 0.1 wt% to about 1 wt%, or 0.2 wt% to about 1 wt% based on the total weight
of the composition. For example, in some embodiments, the cellulose gum may be
present in the composition in an amount of about 0.1 wt%, 0.2 wt%, 0.3 wt%, 0.4
25 wt%, 0.5 wt% or 0.6 wt% based on the total weight of the composition.

[00102] According to some embodiments, the substantially egg-less (or in some
embodiments, the completely egg-less) composition may also include a colorant
(i.e., a food-safe colorant). Any suitable material for adjusting the color of the
composition may be used, and food-safe colorant compounds and compositions are
30 well known to those of ordinary skill in the art. In some embodiments, for example,
the colorant may be included in the substantially egg-less (or in some embodiments,
the completely egg-less) composition in order to impart a yellowish color sufficient to
mimic or approximate the color of real eggs. Some nonlimiting examples of suitable
colorants include turmeric, annatto, paprika, beta carotene, betalins, etc. Also, while
35 a single colorant compound or composition may be used, a combination of different
colorants may also be used to achieve the desired final color. Those of ordinary skill
in the art would be readily capable of selecting an appropriate colorant compound or
composition for inclusion in the substantially egg-less (or in some embodiments, the

1 completely egg-less) composition. Additionally, those of ordinary skill in the art would be readily capable of determining the amount of any such colorant is needed to impart the desired color to the final product.

[00103] In some embodiments, the substantially egg-less (or in some
5 embodiments, the completely egg-less) composition may be made vegetarian, vegan, gluten-free, soy-free, allergen-free, and/or cholesterol-free by the appropriate selection of the protein source, starch source, hydrocolloids, liquid activator, and additives. Additionally, in some embodiments, the substantially egg-less (or in some
10 embodiments, the completely egg-less) composition may be made entirely with non-GMO (non-genetically modified) products or components. In some embodiments, for example those including a soy-based component, the composition may not be soy-free or allergen-free, but could still be vegetarian, vegan, gluten-free and/or cholesterol-free, and may still be made entirely with non-GMO products or components. According to some embodiments, however, for example those
15 including pea-based components, the composition can be soy-free and allergen-free in addition to vegetarian, vegan, gluten-free and/or cholesterol-free, and can be made entirely with non-GMO products or components.

[00104] The substantially egg-less (or in some embodiments, the completely egg-less) composition according to embodiments of the present invention can be used in
20 various different applications. For example, the substantially egg-less (or in some embodiments, the completely egg-less) composition can be used as a whole egg or partial egg replacement (i.e., to replace the white or yolk portions of a natural egg) in various food products and recipes, including but not limited to emulsions (e.g., mayonnaise, dressings, sauces, etc.), egg dishes (e.g., scrambled eggs, omelets,
25 quiches, frittatas, etc.), baked goods (e.g., breads, brownies, donuts, muffins, cakes, cookies, soufflés, etc.), custards and ice creams, pastas, batters and battered products (e.g., French toast, donuts, pancakes, waffles, crepes, batters for fried foods, etc.). Some examples of how the substantially egg-less (or in some
30 embodiments, the completely egg-less) composition according to embodiments of the present invention can be used in some of these applications (e.g., muffins, scrambled eggs and omelets, cheesecake, custard, quiche, frittata, French toast, and onion rings) are provided in the Examples below.

[00105] Additionally, the substantially egg-less (or in some embodiments, the completely egg-less) composition can be incorporated into a baking mix for various
35 baked goods, including, but not limited to, baking mixes for preparing breads, brownies, donuts, muffins, cakes, cookies, scones, various batters (including but not limited to waffle batters, pancake batters, breading batters (e.g., batters for breading foods for frying or baking). As used herein, the term "baking mix" is used in its art-

1 recognized sense to refer to pre-packaged mixtures of ingredients needed to make
the specified food product. Typically, a baking mix will include a package of dry
ingredients and instructions to mix the dry ingredients with specific amounts of "wet"
ingredients (e.g., eggs, water, milk and/or oil), and then bake the mixture to obtain
5 the food product specified by the baking mix. According to embodiments of the
present invention, a baking mix includes the egg substitute composition in particulate
powder form as described herein as part of the dry ingredients. As such, baking
mixes according to embodiments of the present invention would not require the
addition of eggs to the dry ingredients by the consumer, thereby reducing the
10 number of wet ingredients that need to be added in order to complete baking the
product specified by the baking mix.

EXAMPLES AND COMPARATIVE EXAMPLES

[00106] To confirm the ability of the egg substitute compositions to perform
comparably to real eggs in various common cooking and baking applications, the
15 egg substitute compositions according to embodiments of the present invention were
used to make a variety of food items that traditionally call for real eggs. In particular,
as described in the below Examples and Comparative Examples, "scrambled eggs,"
"omelets," muffins, cheesecakes, custards, quiches, frittatas, French toast, and onion
rings were made using the egg substitute compositions according to embodiments of
20 the present invention, and compared to the same food items made using real eggs.
The Examples and Comparative Examples presented here, however, are provided
for illustrative purposes only, and do not limit the scope of embodiments of the
present invention.

EXAMPLE A - "Scrambled Eggs" with egg substitute composition

25 **[00107]** A dry composition was prepared including 26-34 wt% spray-dried soy
milk/soy cream, 15-25 wt% soy protein isolate, 5-8 wt% carrageenan, 15-20 wt%
methylcellulose, 9-15 wt% gellan gum, 5-10 wt% calcium lactate, 10-15 wt%
cellulose, and 0.05g yellow food coloring. This dry composition was then hydrated
with water (at a temperature of 50°F or lower) to yield a composition having 85-95
30 wt% water, 2.4-3 wt% spray-dried soy milk/soy cream, 1-2 wt% soy protein isolate,
0.4-0.8 wt% carrageenan, 1.4-1.8 wt% methylcellulose, 0.8-1.2 wt% gellan gum, 0.4-
0.9 wt% calcium lactate, and 1-2 wt% cellulose. The hydrated composition was then
cooked in a skillet over heat to yield a cooked product resembling "scrambled eggs."
The cooked "scrambled eggs" are depicted in FIG. 1A. As can be seen in FIG. 1, the
35 "scrambled eggs" made using the example egg substitute composition according to
Example A have a texture, look, and spring similar to scrambled eggs made using
real eggs.

1 **COMPARATIVE EXAMPLE A** – Scrambled Chicken Eggs

[00108] Chicken eggs were scrambled and cooked in a skillet over heat to yield a cooked scrambled egg product. The cooked scrambled eggs are depicted in FIG. 1B.

5 **EXAMPLE B** - "Omelet" with an example egg substitute composition

[00109] A dry composition was prepared including 26-34 wt% spray-dried soy milk/soy cream, 15-25 wt% soy protein isolate, 5-8 wt% carrageenan, 15-20 wt% methylcellulose, 9-15 wt% gellan gum, 5-10 wt% calcium lactate, 10-15 wt% cellulose and 0.15g yellow food coloring. 30 g of this dry egg substitute composition was hydrated with 330 g of water (at a temperature of 50°F or lower). The hydrated composition was then used to make an omelet including 15 g of thinly sliced scallions and 43 g of cheddar cheese. The hydrated composition was cooked in a skillet over heat to yield a cooked product resembling an "omelet." The cooked "omelet" is depicted in FIG. 2A. As can be seen in FIG. 2A, the "omelet" made using the example egg substitute composition according to Example A has a texture, look, and spring similar to omelets made using real eggs.

15 **COMPARATIVE EXAMPLE B** – Omelet with chicken eggs

[00110] Chicken eggs were scrambled and cooked in a skillet over heat with the same scallion and cheddar cheese ingredients as Example B to yield a cooked omelet. The cooked omelet is depicted in FIG. 2B.

20 **EXAMPLE 1** - Muffins with an example egg substitute composition

[00111] A dry composition was prepared including 26-34 wt% spray-dried soy milk/soy cream, 15-25 wt% soy protein isolate, 5-8 wt% carrageenan, 15-20 wt% methylcellulose, 9-15 wt% gellan gum, 5-10 wt% calcium lactate, and 10-15 wt% cellulose. To prepare a batch of muffins, 10 g of this dry composition, 125 g of all-purpose flour, 100 g of granulated sugar, 91.5 g of whole milk, 60 g of water (at a temperature of 50°F or lower), 28.4 g of vegan butter (melted), 27.25 g of vegetable oil, 6.9 g of baking powder, 2.1 g of vanilla extract, 1.5 g of salt, and 0.05 g of yellow food coloring were mixed to form a batter. The batter was then baked to yield muffins. A representative one of the baked muffins is depicted in FIGs. 3A (whole) and 3B (cut in half to show the crumb and texture).

30 **COMPARATIVE EXAMPLE 1A** - Muffins with real eggs

[00112] A batch of muffins was prepared as in Example 1, except that the water, the yellow food coloring, and the dry egg substitute composition were omitted, and 50g of whole (real) eggs (i.e., 1 large egg) were used instead. A representative one of the resulting muffins is depicted in FIGs. 3C (whole) and 3D (cut in half to show the crumb and texture).

35 **COMPARATIVE EXAMPLE 1B** - Muffins with no real eggs and no egg substitute

1 **[00113]** A batch of muffins was prepared as in Example 1, except that the water, the dry egg substitute composition and the yellow food coloring were omitted. A representative one of the resulting muffins is depicted in FIGs. 3E (whole) and 3F (cut in half to show the crumb and texture).

5 **[00114]** FIG. 3G is a photograph of all three whole muffins from Example 1, Comparative Example 1B, and Comparative Example 1A depicted side-by-side for easy visual comparison. Additionally, FIG. 3H is a photograph of all three cut-in-half muffins depicted side-by-side for easy visual comparison. As can be seen in FIGs. 3G and 3H (as well as in FIGs. 3A through 3F), the muffins made with the example egg substitute composition (Example 1) had a texture, crumb and lift similar to the muffins made with real eggs (Comparative Example 1A). Also, these figures show that the muffins made without eggs and without an example egg substitute (Comparative Example 1B) composition had very little lift, and much denser crumb and texture.

15 **EXAMPLE 2** - Cheesecake with an example egg substitute composition

[00115] A dry composition was prepared including 26-34 wt% spray-dried soy milk/soy cream, 15-25 wt% soy protein isolate, 5-8 wt% carrageenan, 15-20 wt% methylcellulose, 9-15 wt% gellan gum, 5-10 wt% calcium lactate, and 10-15 wt% cellulose. To prepare a cheesecake, 40 g of this dry composition, 215 g of water (at a temperature of 50°F or lower), 908 g of cream cheese, 250 g of sugar, 59.25 g of heavy cream, 57.5 g of sour cream, 8.4 g of vanilla extract, 4 g of minced lemon zest and 0.2g of yellow food coloring were mixed to form a batter, and 26.9 g of graham cracker crumbs and 14.2 g of unsalted butter (melted) were mixed to form a crust composition. The crust composition was formed in the bottom of a spring form pan, and the batter was poured into the pan on the formed crust composition. The batter and crust were then baked to yield a cheesecake. The resulting cheesecake is depicted in FIGs. 4A (whole) and 4B (slice).

25 **COMPARATIVE EXAMPLE 2** - Cheesecake with real eggs

[00116] A cheesecake was prepared as in Example 2, except that the water, the dry egg substitute composition and the yellow food coloring were omitted, and 200 g of whole (real) eggs were used instead. The resulting cheesecake is depicted in FIGs. 4C (whole) and 4D (slice).

[00117] FIG. 4E is a photograph of both whole cheesecakes from Example 2 and Comparative Example 2 depicted side-by-side for easy visual comparison.

35 Additionally, FIG. 4F is a photograph of both cheesecake slices depicted side-by-side for easy visual comparison. As can be seen in FIGs. 4E and 4F (as well as in FIGs. 4A through 4D), the cheesecake made with the example egg substitute

1 composition (Example 2) had a texture, crumb and lift similar to the cheesecake
made with real eggs (Comparative Example 2).

EXAMPLE 3 - Custard with an example egg substitute composition

5 **[00118]** A dry composition was prepared including 26-34 wt% spray-dried soy
milk/soy cream, 15-25 wt% soy protein isolate, 5-8 wt% carrageenan, 15-20 wt%
methylcellulose, 9-15 wt% gellan gum, 5-10 wt% calcium lactate, and 10-15 wt%
cellulose. To prepare a custard, 20 g of this dry composition, 220 g of water (at
a temperature of 50°F or lower), 488 g of whole milk, 100 g of sugar, 1.05 g of vanilla
10 extract, 0.75 g of salt, 0.32 g of cinnamon and 0.1 g of yellow food coloring were
mixed to form a custard base. The custard base was then baked to yield a custard.
The resulting custard is depicted in FIG. 5A.

COMPARATIVE EXAMPLE 3 - Custard with real eggs

15 **[00119]** A custard was prepared as in Example 3, except that the water, the dry
egg substitute composition and the yellow food coloring were omitted, and 100 g of
whole (real) eggs were used instead. The resulting custard is depicted in FIG. 5B.

[00120] As can be seen in FIGs. 5A and 5B, the custard made with the example
egg substitute composition (Example 3) had a spring, texture and lift similar to the
custard made with real eggs (Comparative Example 3).

EXAMPLE 4 – Quiche with an example egg substitute composition

20 **[00121]** A dry composition was prepared including 26-34 wt% spray-dried soy
milk/soy cream, 15-25 wt% soy protein isolate, 5-8 wt% carrageenan, 15-20 wt%
methylcellulose, 9-15 wt% gellan gum, 5-10 wt% calcium lactate, and 10-15 wt%
cellulose. To prepare a spinach and vegan provolone cheese quiche (i.e., vegan
Quiche Florentine), 30 g of this dry composition, 220 g of water (at a temperature of
25 50°F or lower), 284 g of frozen spinach (thawed and drained), 43 g of vegan
provolone cheese (shredded), 80 g of thinly sliced shallots, 15 g of vegan butter, 170
g of coconut creamer, 0.75 g of nutmeg (ground), 4.5 g of salt, 0.22 g of cayenne
pepper (ground), and 0.15 g of yellow food coloring were mixed to form a quiche
base. A pre-formed (raw) pie crust (198 g) was placed at the bottom of a pie plate,
30 and the quiche based was poured into the crust in the pie plate. The quiche base
and crust were then baked to yield a vegan Quiche Florentine. The resulting quiche
is depicted in FIG. 6A.

COMPARATIVE EXAMPLE 4 - Quiche with real eggs

35 **[00122]** A quiche was prepared as in Example 4, except that the water, the dry egg
substitute composition and the yellow food coloring were omitted, and 150 g of whole
(real) eggs were used instead. The resulting quiche is depicted in FIG. 6B.

1 **[00123]** As can be seen in FIGs. 6A and 6B, the quiche made with the example egg substitute composition (Example 4) had a spring, texture and lift similar to the quiche made with real eggs (Comparative Example 4).

EXAMPLE 6 - Frittata with an example egg substitute composition

5 **[00124]** A dry composition was prepared including 26-34 wt% spray-dried soy milk/soy cream, 15-25 wt% soy protein isolate, 5-8 wt% carrageenan, 15-20 wt% methylcellulose, 9-15 wt% gellan gum, 5-10 wt% calcium lactate, and 10-15 wt% cellulose. To prepare a red/orange bell pepper, scallion and cheddar cheese frittata, 80 g of this dry composition, 830 g of water (at a temperature of 50°F or lower), 138
10 g of diced red/orange bell peppers, 100 of sliced scallions, 84.75 g of cheddar cheese (shredded), 1.5 g of salt, 0.58 g of black pepper and 0.4 g of yellow food coloring were mixed to form a frittata base. Then, 14 g of extra virgin olive was heated in a skillet, and the frittata base was added to the heated oil in the skillet, and cooked to yield a frittata. The resulting frittata is depicted in FIG. 7A.

15 **COMPARATIVE EXAMPLE 5** - Frittata with real eggs

[00125] A frittata was prepared as in Example 5, except that the water, the dry egg substitute composition and the yellow food coloring were omitted, and 400 g of whole (real) eggs were used instead. The resulting quiche is depicted in FIG. 7B.

20 **[00126]** As can be seen in FIGs. 7A and 7B, the frittata made with the example egg substitute composition (Example 5) had a spring, texture and lift similar to the frittata made with real eggs (Comparative Example 5).

EXAMPLE 6 - French toast with an example egg substitute composition

25 **[00127]** A dry composition was prepared including 26-34 wt% spray-dried soy milk/soy cream, 15-25 wt% soy protein isolate, 5-8 wt% carrageenan, 15-20 wt% methylcellulose, 9-15 wt% gellan gum, 5-10 wt% calcium lactate, and 10-15 wt% cellulose. To prepare two slices of French toast, 20 g of this dry composition, 178 g of water (at a temperature of 50°F or lower), 80.5 g of unsweetened almond milk, 1.3 g of cinnamon and 0.1 g of yellow food coloring were mixed to form a dipping batter. Then, two slices of California French Toast Bread (45 g per slice) were coated with
30 the dipping batter. The battered bread slices were then cooked in a skillet over heat, yielding two slices of French toast. A representative one of the resulting slices of French toast is depicted in FIG. 8A (sliced in half).

COMPARATIVE EXAMPLE 6 - French toast with real eggs

35 **[00128]** Two slices of French toast were prepared as in Example 6, except that the water, the dry egg substitute composition and the yellow food coloring were omitted, and 100 g of whole (real) eggs were used instead. A representative one of the resulting slices of French toast is depicted in FIG. 8B (sliced in half).

1 **[00129]** As can be seen in FIGs. 8A and 8B, the French toast made with the example egg substitute composition (Example 6) had a coating thickness, coating texture, and browning profile similar to the French toast made with real eggs (Comparative Example 6).

5 **EXAMPLE 7** - Onion rings with an example egg substitute composition

[00130] A dry composition was prepared including 26-34 wt% spray-dried soy milk/soy cream, 15-25 wt% soy protein isolate, 5-8 wt% carrageenan, 15-20 wt% methylcellulose, 9-15 wt% gellan gum, 5-10 wt% calcium lactate, and 10-15 wt% cellulose. To prepare a batch of battered onion rings, 10 g of this dry composition, 10 110 g of water (at a temperature of 50°F or lower), 122 g of unsweetened almond milk, 62.5 g of flour, 4.5 g of salt, 2.3 g of baking powder and 0.05 g of yellow food coloring were mixed to form a dipping batter. Then, sliced white onions (150 g) were coated with the dipping batter. The battered onions were then fried in heated vegetable oil, yielding a batch of onion rings. The resulting onion rings are depicted 15 in FIG. 9A.

COMPARATIVE EXAMPLE 8 - Onion rings with real eggs

[00131] A batch of onion rings was prepared as in Example 7, except that the water, the dry egg substitute composition and the yellow food coloring were omitted, and 50 g of whole (real) eggs were used instead. The resulting batch of onion rings 20 is depicted in FIG. 9B.

[00132] As can be seen in FIGs. 9A and 9B, the onion rings made with the example egg substitute composition (Example 7) had a coating thickness, coating texture, and browning profile similar to the onion rings made with real eggs (Comparative Example 7). In fact, the onion rings in FIGs. 9A and 9B appear 25 indistinguishable.

[00133] As demonstrated by these Examples and Comparative Examples, the egg substitute compositions according to embodiments of the present invention can be used as a suitable egg replacement in a wide variety of different cooking and baking applications that traditionally call for the inclusion of real eggs. Indeed, as shown in 30 the above comparisons of Examples and corresponding Comparative Examples, replacing real eggs in some recipes can result in a virtually indistinguishable difference between the egg substitute food item and the real egg food item.

[00134] While certain exemplary embodiments of the present disclosure have been illustrated and described, those of ordinary skill in the art will recognize that various 35 changes and modifications can be made to the described embodiments without departing from the spirit and scope of the present invention, and equivalents thereof, as defined in the claims that follow this description. For example, although certain components may have been described in the singular, i.e., "a" protein source, "a"

1 starch source, and the like, one or more of these components in any combination
can be used according to the present disclosure.

[00135] Also, although certain embodiments have been described as "comprising"
or "including" the specified components, embodiments "consisting essentially of" or
5 "consisting of" the listed components are also within the scope of this disclosure. For
example, while embodiments of the present invention are described as including a
mixture of hydrocolloids including carrageenan, methylcellulose and gellan gum, a
mixture of hydrocolloids consisting essentially of or consisting of carrageenan,
methylcellulose and gellan gum is also within the scope of this disclosure.

10 Accordingly, the mixture of hydrocolloids may consist essentially of the carrageenan,
methylcellulose and gellan gum. In this context, "consisting essentially of" means
that any additional components in the mixture of hydrocolloids will not materially
interact with the crosslinking agent to form the described 3D network structure.

[00136] As used herein, unless otherwise expressly specified, all numbers such as
15 those expressing values, ranges, amounts or percentages may be read as if
prefaced by the word "about," even if the term does not expressly appear. Further,
the word "about" is used as a term of approximation, and not as a term of degree,
and reflects the penumbra of variation associated with measurement, significant
figures, and interchangeability, all as understood by a person having ordinary skill in
20 the art to which this disclosure pertains. Any numerical range recited herein is
intended to include all sub-ranges subsumed therein. Plural encompasses singular
and vice versa. For example, while the present disclosure describes "a" starch
source or "a" protein source, a mixture of such starch sources or protein sources can
be used. When ranges are given, any endpoints of those ranges and/or numbers
25 within those ranges can be combined within the scope of the present disclosure.
The terms "including" and like terms mean "including but not limited to," unless
specified to the contrary.

[00137] Notwithstanding that the numerical ranges and parameters set forth herein
may be approximations, numerical values set forth in the Examples are reported as
30 precisely as is practical. Any numerical value, however, inherently contains certain
errors necessarily resulting from the standard variation found in their respective
testing measurements. The word "comprising" and variations thereof as used in this
description and in the claims do not limit the disclosure to exclude any variants or
additions.

35

1 WHAT IS CLAIMED IS:

1. A composition comprising:

a substantially egg-less dry mixture comprising:

a starch and/or lipid source and/or a protein source; and

5 a hydrocolloid system comprising a mixture of hydrocolloids and a crosslinking agent, the crosslinking agent being adapted to crosslink the mixture of hydrocolloids upon introduction of a liquid, and the mixture of hydrocolloids comprising a lower-temperature gelling hydrocolloid and a higher-temperature gelling hydrocolloid.

10

2. The composition according to claim 1, wherein the protein source comprises a plant-based protein source.

3. The composition according to claim 1, wherein the protein source
15 comprises a protein derived from a vegetable, a legume, a seed, a grain, a tuber, a root, a fruit, hemp, a nut, an algae, and/or a seaweed.

4. The composition according to claim 1, wherein the protein source and the starch and/or lipid source are present in a weight ratio of about 0:100 to 100:0
20 based on 100 wt% of the combination of the protein source and the starch and/or lipid source.

5. The composition according to claim 1, wherein the protein source is present in the dry mixture in an amount of about 0 wt% to about 50 wt% based on a
25 dry weight of the dry mixture.

6. The composition according to claim 1, further comprising a liquid activator.

7. The composition according to claim 6, wherein the protein source is present in the composition in an amount of about 0 wt% to about 20 wt% based on a
30 total weight of the composition.

8. The composition according to claim 1, wherein the starch and/or lipid source comprises a plant-based starch and/or lipid source.
35

9. The composition according to claim 1, wherein the starch and/or lipid source comprises a starch and/or lipid derived from a vegetable, a legume, a

1 sprouted bean or legume, a seed, a grain, a sprouted grain, a tuber, a root, a fruit,
hemp, a nut, an algae, a seaweed, and/or an isolated starch.

5 10. The composition according to claim 1, wherein the starch and/or lipid
source is present in the dry mixture in an amount of about 0 wt% to about 50 wt%
based on a dry weight of the dry mixture.

10 11. The composition according to claim 6, wherein the starch and/or lipid
source is present in the composition in an amount of about 0 wt% to about 20 wt%
based on a total weight of the composition.

12. The composition according to claim 1, wherein the higher-temperature
gelling hydrocolloid comprises methylcellulose and/or hydroxypropyl methylcellulose.

15 13. The composition according to claim 1, wherein the lower-temperature
gelling hydrocolloid comprises carrageenan, locust bean gum, an alginate, and/or
gellan gum.

20 14. The composition according to claim 1, wherein the higher-temperature
gelling hydrocolloid is present in the mixture of hydrocolloids in an amount of about
35 wt% to about 75 wt% based on a total weight of the mixture of hydrocolloids.

25 15. The composition according to claim 1, wherein the lower-temperature
gelling hydrocolloid is present in the mixture of hydrocolloids in an amount of about
30 wt% to about 70 wt% based on a total weight of the mixture of hydrocolloids.

16. The composition according to claim 13, wherein the gellan gum
includes high acyl gellan gum.

30 17. The composition according to claim 1, wherein the crosslinking agent
includes a salt having a monovalent or divalent metal cation, and an anion.

35 18. The composition according to claim 17, wherein the monovalent or
divalent metal cation of the salt comprises a monovalent or divalent alkali metal ion
or alkali earth metal ion.

19. The composition according to claim 18, wherein the metal cation
comprises Na^+ , K^+ , Mg^{2+} and/or Ca^{2+} .

- 1
20. The composition according to claim 17, wherein the anion comprises a lactate anion, a chloride anion, a propionate anion and/or a gluconate anion.
- 5
21. The composition according to claim 6, wherein the liquid activator comprises water, a milk, a brine and/or a juice.
22. The composition according to claim 6, wherein the liquid activator is present in the composition in an amount of about 60 wt% to about 95 wt% based on
10 a total weight of the substitute composition.
23. The composition according to claim 6, wherein a temperature of the liquid activator is about 50°F or lower.
- 15
24. The composition according to claim 1, wherein the dry mixture further comprises a flavor additive and/or a viscosity modifier.
25. The composition according to claim 24, wherein the flavor additive comprises salt, a natural flavoring, an autolysed yeast and/or nutritional yeast.
20
26. The composition according to claim 24, wherein the viscosity modifier comprises cellulose and/or cellulose gum.
27. The composition according to claim 1, further comprising a colorant.
25
28. The composition according to claim 6, further comprising an encapsulate for encapsulating the crosslinking agent during storage.
29. The composition according to claim 6, further comprising a
30 preservative.
30. The composition according to claim 6, wherein the composition is cold pasteurized or high pressure processed (HPP).
- 35
31. The composition according to claim 1, wherein the composition is vegetarian, vegan, gluten-free, soy-free, allergen-free, and/or cholesterol-free.

1 32. The composition according to claim 1, wherein the composition
contains substantially no genetically modified components.

5 33. An emulsion comprising the composition of claim 1.

 34. The emulsion according to claim 33, wherein the emulsion is a
mayonnaise.

10 35. A baking mix comprising the composition according to claim 1.

15

20

25

30

35

FIG. 1A

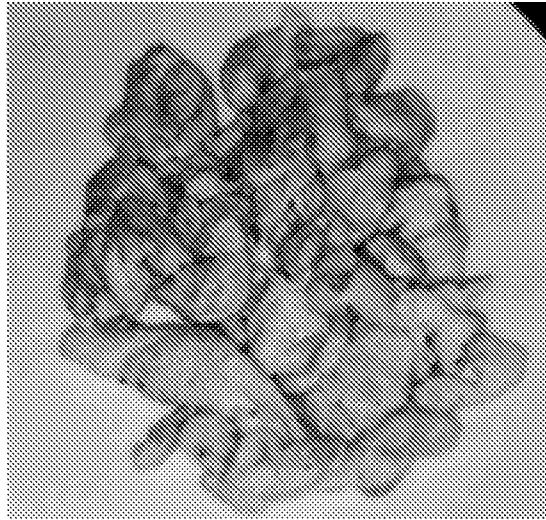
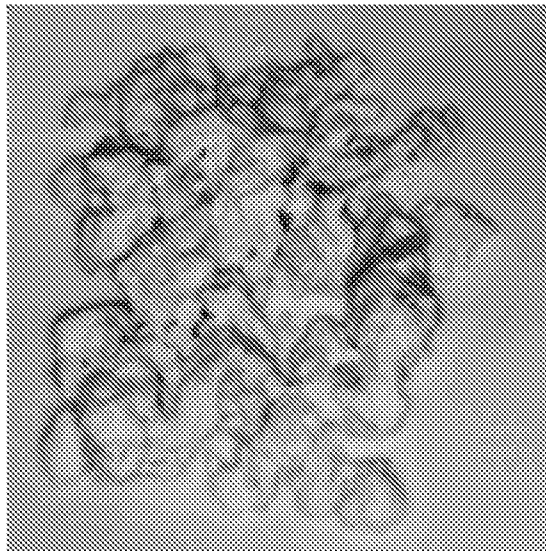

FIG. 1B



2/9

FIG. 2A

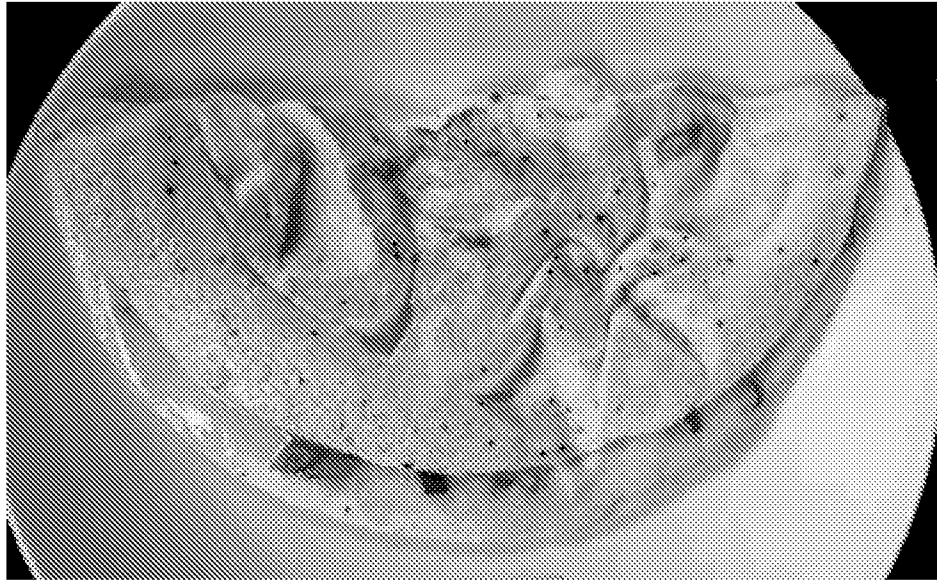

FIG. 2B

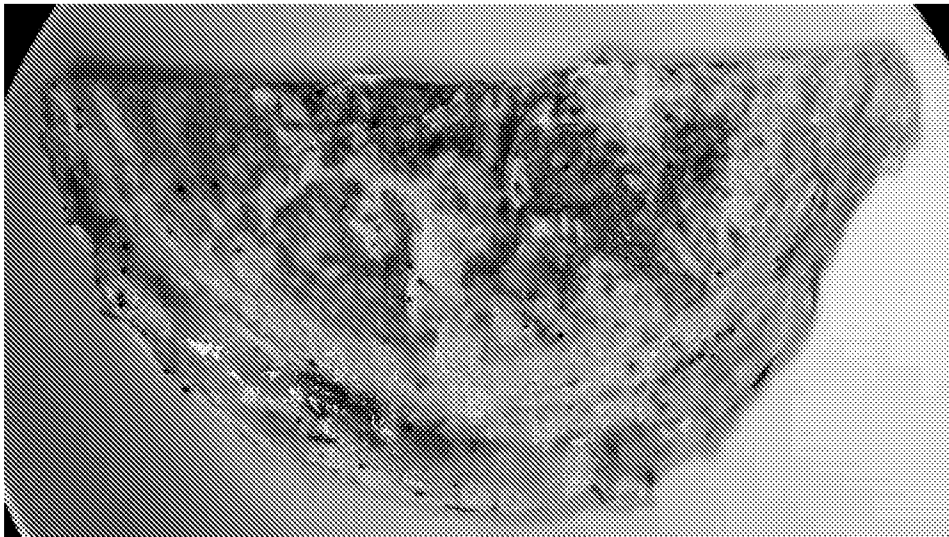

FIG. 3A

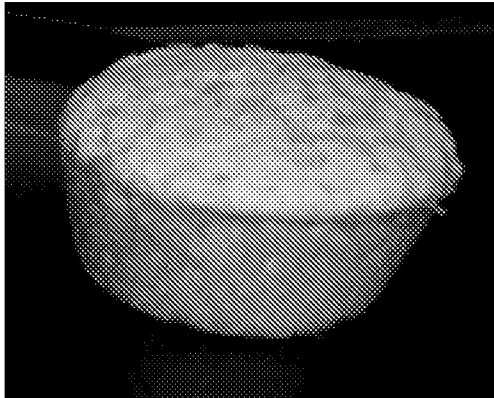

FIG. 3B

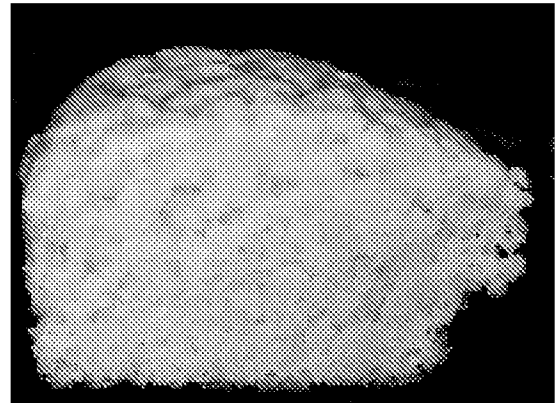

FIG. 3C



FIG. 3D

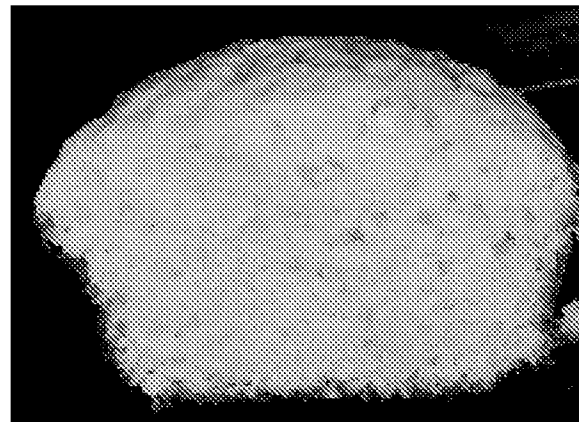

FIG. 3E

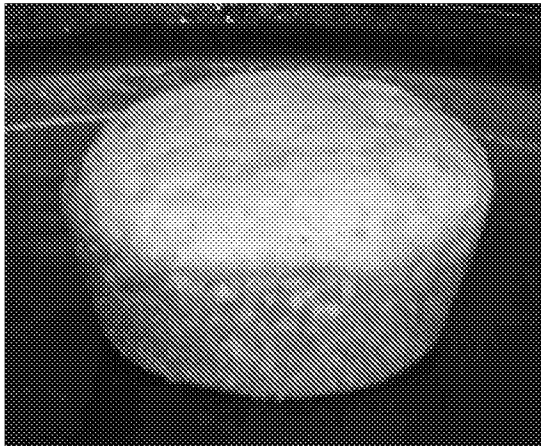

FIG. 3F

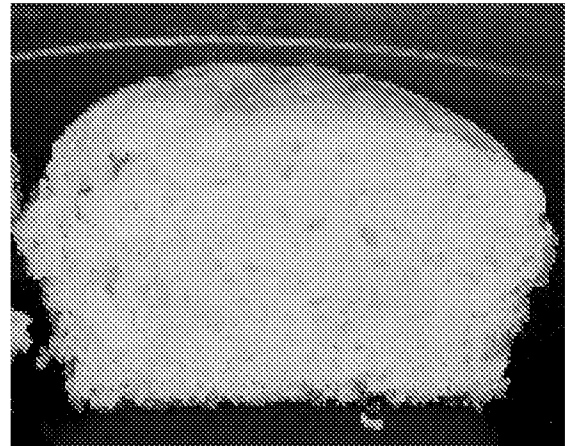
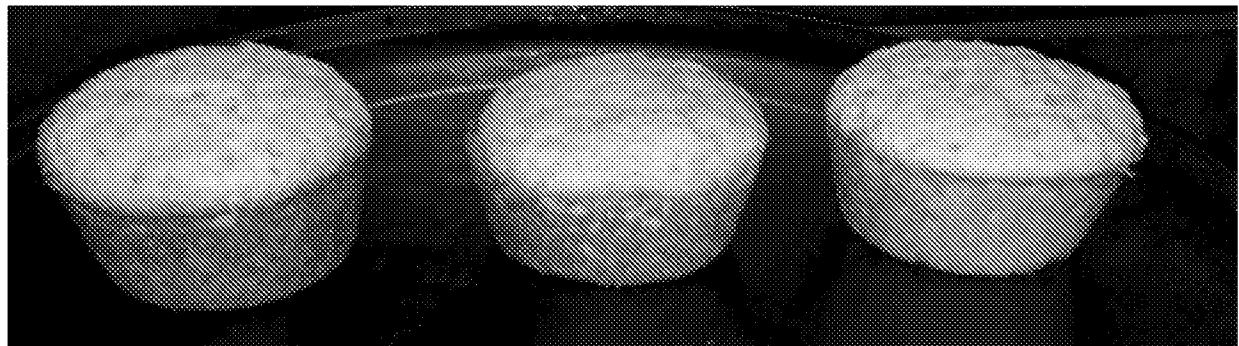

FIG. 3G



Comparative Example 1A

Comparative Example 1B

Example 1

FIG. 3H

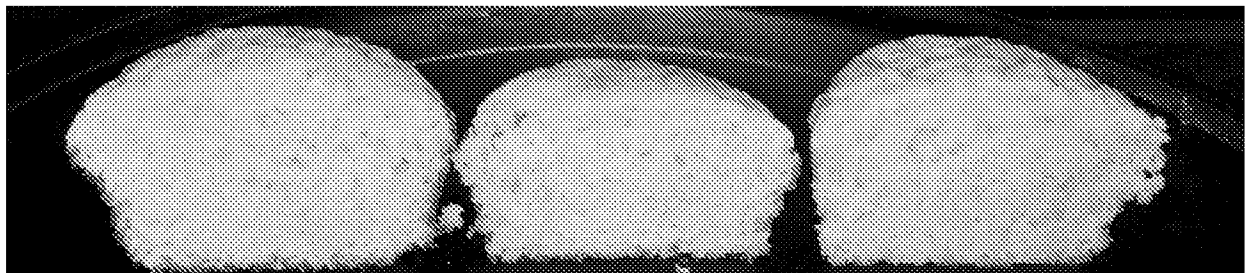

Comparative Example 1A Comparative Example 1B Example 1

FIG. 4A

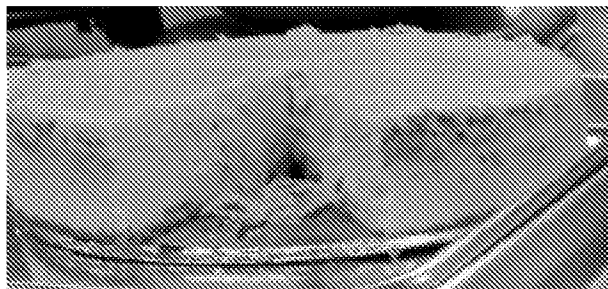

FIG. 4B



FIG. 4C



FIG. 4D



6/9

FIG. 4E



Example 2

Comparative Example 2

FIG. 4F



FIG. 5A

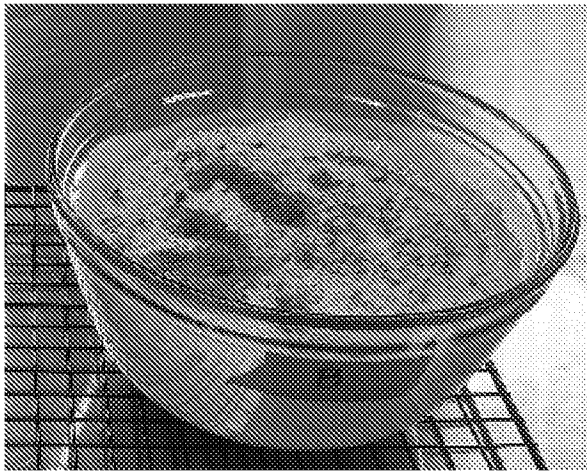

FIG. 5B



FIG. 6A

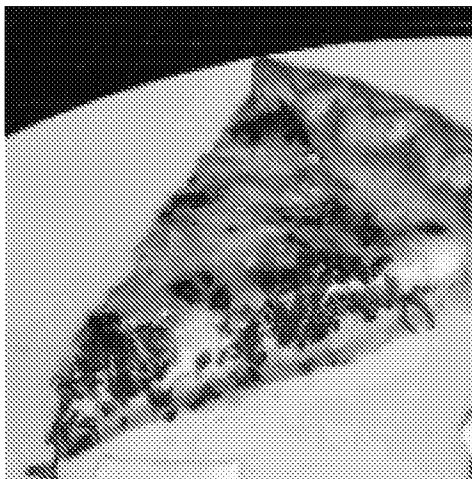

FIG. 6B

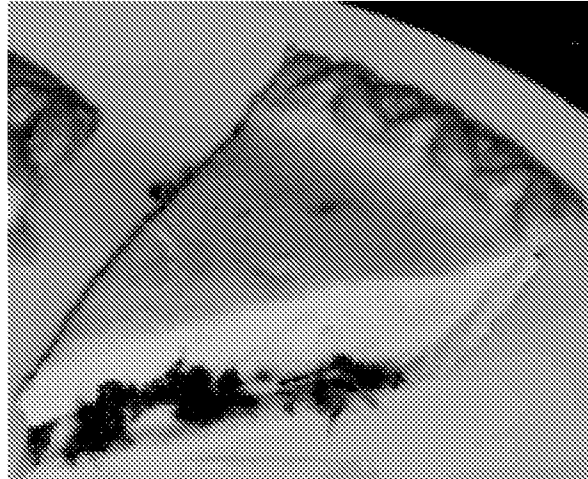

FIG. 7A

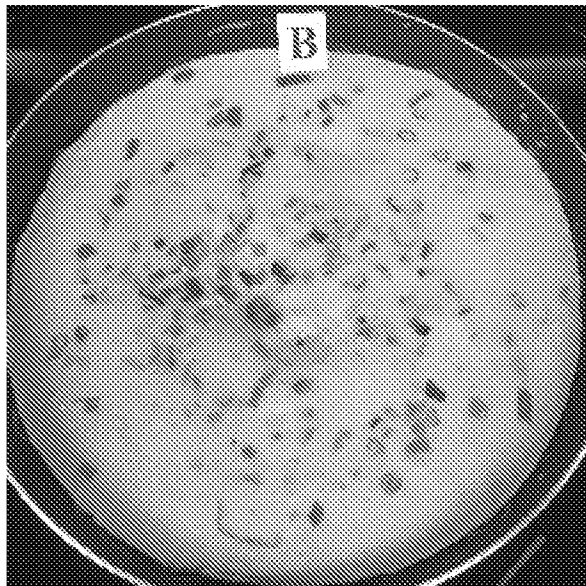

FIG. 7B

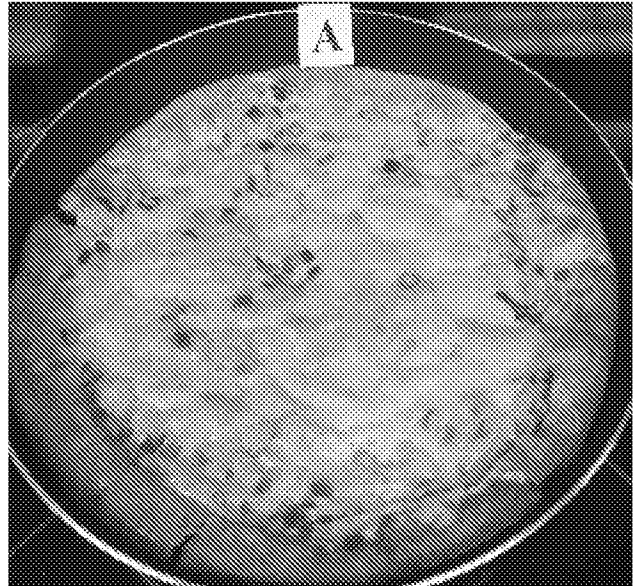

FIG. 8A

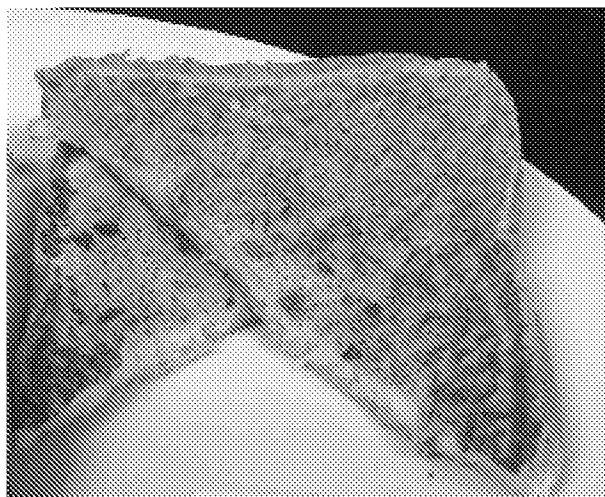

FIG. 8B

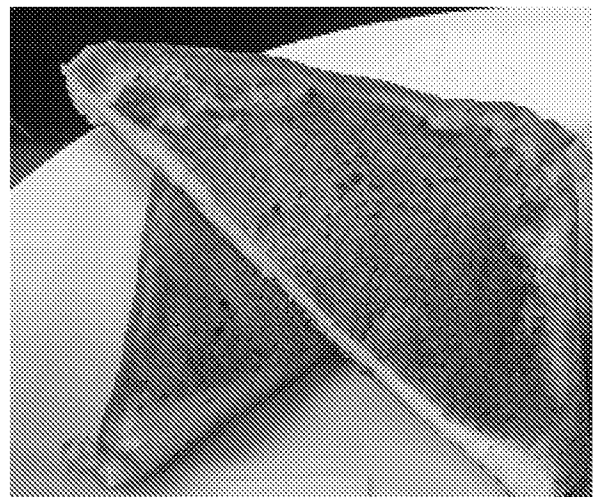

FIG. 9A

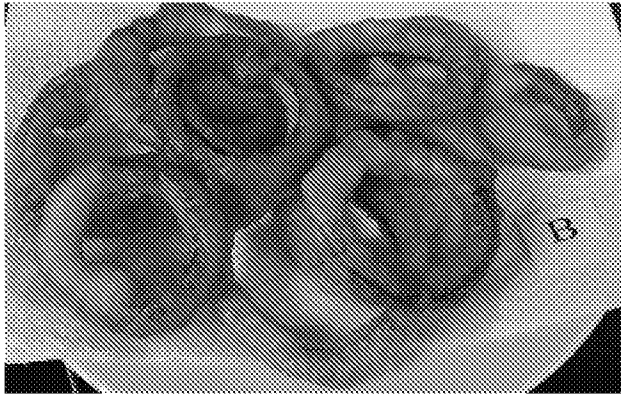

FIG. 9B

