



(11) **EP 2 296 121 A2**

(12) **EUROPEAN PATENT APPLICATION**

(43) Date of publication:  
**16.03.2011 Bulletin 2011/11**

(51) Int Cl.:  
**G08C 17/02 (2006.01)**

(21) Application number: **10175799.5**

(22) Date of filing: **08.09.2010**

(84) Designated Contracting States:  
**AL AT BE BG CH CY CZ DE DK EE ES FI FR GB GR HR HU IE IS IT LI LT LU LV MC MK MT NL NO PL PT RO SE SI SK SM TR**  
Designated Extension States:  
**BA ME RS**

- **Russell, Chris**  
**Richardson, TX 75081 (US)**
- **Shirley, Brad**  
**Plano, TX 75025 (US)**
- **DeFauw, Larry**  
**Dallas, TX 75206 (US)**

(30) Priority: **09.09.2009 US 241340 P**  
**04.12.2009 US 266923 P**  
**23.03.2010 US 730005**

(74) Representative: **Mackenzie, Andrew Bryan et al**  
**Scott & York**  
**Intellectual Property Limited**  
**45 Grosvenor Road**  
**St. Albans**  
**Hertfordshire AL1 3AW (GB)**

(71) Applicant: **Traxxas LP**  
**Plano, TX 75074 (US)**

(72) Inventors:  
• **DeWitt, Gary**  
**Plano, TX 75075 (US)**

(54) **Automatic determination of radio control unit configuration parameter settings**

(57) A method for determining an output signal is provided. A radio device identifier associated with a second radio device is stored in a first radio device. One or more configuration parameter settings associated with the second radio device are stored in the first radio device. The first radio device identifies the second radio device based on the radio device identifier. In response to identifying the second radio device, the first radio device automati-

cally determines the configuration parameter settings should be used to determine an output signal based on a user input. The first radio device establishes a radio communications link with the second radio device. The first radio device receives the user input. Based on the configuration parameter settings and the user input, the first radio device determines the output signal. The first radio device transmits the output signal to the second radio device through the radio communications link.

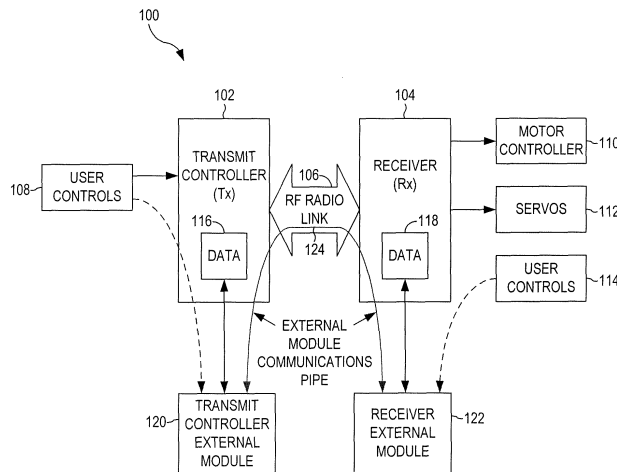

**FIG. 1**

**EP 2 296 121 A2**

## Description

### CROSS-REFERENCE TO RELATED APPLICATIONS

**[0001]** This application relates to, and claims the benefit of the filing date of, co-pending U.S. provisional patent application serial no. 61/241,340 entitled AUTO-LINKING FOR RADIO CONTROL UNITS, filed September 10, 2009, and U.S. provisional patent application serial no. 61/266,923, entitled AUTO-LINKING FOR RADIO CONTROL UNITS, filed December 4, 2009. The entire contents of these applications are incorporated herein by reference for all purposes, with the exception of certain statements in U.S. provisional patent application serial no. 61/241,340 which are retracted in an Information Disclosure Statement filed concurrently with this application.

### TECHNICAL FIELD

**[0002]** The present invention relates to linking radio control units and, more particularly, to linking a radio frequency transmit controller to a radio frequency unit.

### BACKGROUND

**[0003]** Today's radio control (R/C) hobbyist has a large selection of reasonably priced R/C units to choose from in a rapidly growing industry. Commercial and military applications are also becoming more prevalent as R/C technologies improve performance, reduce latency, and improve reliability.

**[0004]** Modem digital radios allow for many users to be operating their units at the same time in close proximity to each other. This may be especially important in events where the desire is to have a large number of R/C units (up to hundreds of users) running simultaneously without interference.

**[0005]** Typically, a user may own multiple R/C units and have one or more radio frequency (RF) transmit controllers to operate the multiple R/C units. Typically, a transmit controller may be used by only one user and not shared. However, a single unit may be commonly shared among multiple users, such as members of the same household, each with their own transmit controller.

**[0006]** An R/C unit may be a remote control model vehicle. Each R/C unit may have an RF receiver installed during the manufacturing of the unit. The receiver may be associated with an RF transmit controller that may control the unit, and the RF transmit controller may be similarly associated with the receiver. These associations may be referred to as "bindings." The process of creating a binding may be referred to as "binding." A transmit controller with a binding to a receiver may be referred to as "bound" to the receiver, and a receiver with a binding to a transmit controller may be referred to as "bound" to the transmit controller.

**[0007]** To create a binding, a user may power up the transmit controller while pressing a set switch on the

transmit controller, then power up the unit's receiver while pressing a link switch on the receiver. Within several seconds, the transmit controller and the receiver may "bind" by exchanging unique electronic signatures, or keys. Each may save a unique electronic signature of the other, so that each may recognize the other in the future. Despite their names, both the transmit controller and the receiver may be capable of both transmitting and receiving radio communications. Thus, the transmit controller and the receiver may each be called a "transceiver," but to distinguish between the two the terms "transmit controller" and "receiver" will be used herein.

**[0008]** When a previously bound receiver and transmit controller are to be used, each may need to discover the existence of the other, discover the existence of a binding to the other, and configure to communicate with the other. This process may be referred to as "linking." Linking may occur, for example, when the receiver and transmit controller are powered up. The electronic signatures saved when the receiver and transmit controller were bound may be used for the receiver and transmit controller to recognize each other. Linking may establish a communication channel between the receiver and the transmit controller. This communication channel may be referred to as a "link." A link may be for bidirectional communication.

**[0009]** Binding and linking may ensure a user's transmit controller controls only the user's unit, and not nearby units belonging to other users. A unit may react to commands from a transmit controller it is bound to, and may ignore commands from a transmit controller it is not bound to. Thus, multiple users may control multiple units in close proximity without interference.

**[0010]** Repeating the bind process may be time-consuming and inconvenient for users who switch between controlling multiple units with one transmit controller. For many units, the link switch for the unit's receiver may be located in a waterproof enclosure within the body of the unit. To access the link switch, a user may have to remove the body of the unit to gain access to the enclosure and open the enclosure using tools.

**[0011]** To reduce the need to repeat the bind process, some transmit controllers may be simultaneously bound to multiple units. Therefore, a user may link one of these transmit controllers with one of the multiple units without repeating the bind process.

**[0012]** The operation of a unit may be configured by setting various parameters. Some parameters may be set as a matter of preference, such as parameters for steering, braking, and throttle. Parameters may be set using a transmit controller.

**[0013]** While parameters such as steering, braking, and throttle may be set as a matter of preference, some units may have mandatory parameters which must be correctly set to properly control the unit. An example is the direction of rotation of steering servos. Some of a user's units may have steering servos right-side up, while other units may have steering servos upside down. De-

pending on the unit, the direction of rotation of the servos in response to control input may need to be reversed. This process is known as servo reversing or channel reversing.

**[0014]** If the direction of rotation of a unit's servos is not correctly set, the unit may turn in one direction when the user intends for the unit to turn in the opposite direction. As a result, the unit may crash, resulting in damage to the unit, damage to other property, and injuries to persons. This may be especially a concern with model ground vehicles that can travel at speeds of 40 to 60 miles per hour. This may also be especially a concern with model planes, which can be particularly likely to crash from a turn in the wrong direction.

**[0015]** A collection of parameter settings for a unit may be referred to as a "profile." A transmit controller may save multiple profiles, and a user may select one of the profiles for the transmit controller to load. A user who has multiple units may typically have one or more profiles specifically for each unit. When changing to a different unit, a user may select a profile for the unit rather than setting each parameter. However, if the user does not remember to change profiles when the user changes units, the transmit controller may use incorrect parameters to control the unit. If mandatory parameters such as the direction of rotation of steering servos are incorrectly set, the unit may crash.

**[0016]** It would be desirable if a transmit controller could automatically load a profile specific to the unit it is linked to. A user would then not need to remember to manually select a profile or set the parameters for the unit. This would be more convenient for the user and could prevent crashes caused by incorrect parameter settings.

**[0017]** Additionally, two or more persons, such as members of the same household, may share a unit. Each person may have a transmit controller and may wish to control the shared unit at different times. It would be desirable if a unit could be bound to multiple transmit controllers, so that the unit could automatically link to an available one of the transmit controllers without the need to repeat the bind process.

**[0018]** Additionally, a situation may arise where a transmit controller determines there are multiple receivers available to link to or a receiver determines there are multiple transmit controllers available to link to. In such a situation, it would be desirable if each transmit controller automatically linked to a single receiver and each receiver automatically linked to a single transmit controller. This can prevent undesirable outcomes such as a transmit controller that controls multiple units or a unit that responds to commands from multiple transmit controllers.

**[0019]** Thus, a need exists for a transmit controller which may automatically select a profile for each unit it links to. A need further exists for a receiver which may be bound to multiple transmit controllers. A need further exists for a transmit controller which may automatically link to only a single receiver of multiple available receivers

and a receiver which may automatically link to only a single transmit controller of multiple available transmit controllers.

## 5 SUMMARY OF INVENTION

**[0020]** A method for determining an output signal is provided. In the method, a radio device identifier associated with a second radio device is stored in a first radio device. One or more configuration parameter settings associated with the second radio device are stored in the first radio device. The first radio device identifies the second radio device based on the radio device identifier associated with the second radio device. In response to the first radio device identifying the second radio device, the first radio device automatically determines the one or more configuration parameter settings associated with the second radio device should be used to determine an output signal based on a user input. The first radio device establishes a radio communications link with the second radio device. The first radio device receives the user input. Based on the one or more configuration parameter settings associated with the second radio device and the user input, the first radio device determines the output signal. The first radio device transmits the output signal to the second radio device through the radio communications link.

**[0021]** In another aspect of the invention, a first radio device for determining an output signal is provided. The first radio device is configured to store a radio device identifier associated with a second radio device. The first radio device is configured to store one or more configuration parameter settings associated with the second radio device. The first radio device is configured to identify the second radio device based on the radio device identifier associated with the second radio device. The first radio device is configured to, in response to identifying the second radio device, automatically determine the one or more configuration parameter settings associated with the second radio device should be used to determine an output signal based on a user input. The first radio device is configured to receive the user input. The first radio device is configured to, based on the one or more configuration parameter settings associated with the second radio device and the user input, determine the output signal. The first radio device is configured to transmit the output signal to the second radio device through the radio communications link.

**[0022]** In another aspect of the invention, a method for determining a command for a radio control receiver is provided. Two or more identifiers are stored in a radio control transmit controller. Each identifier is an identifier of a radio control receiver. Two or more configuration profiles are stored in the transmit controller. Each configuration profile is associated with an identifier in the two or more identifiers. Each configuration profile includes one or more parameter settings. The transmit controller identifies a receiver having an identifier in the two or more

identifiers. In response to the transmit controller identifying the receiver, the transmit controller selects a configuration profile in the two or more configuration profiles, where the configuration profile is associated with the identifier of the receiver. The transmit controller establishes a radio communications link with the receiver. The transmit controller receives a user input command. The transmit controller determines an output command based on the selected configuration profile and the user input command. The transmit controller transmits the output command to the receiver through the radio communications link.

**[0023]** In another aspect of the invention, a radio control transmit controller for determining a command for a radio control receiver is provided. The radio control transmit controller is configured to store two or more identifiers. Each identifier is an identifier of a radio control receiver. The radio control transmit controller is configured to store two or more configuration profiles. Each configuration profile is associated with an identifier in the two or more identifiers. Each configuration profile includes one or more parameter settings. The radio control transmit controller is configured to identify a receiver having an identifier in the two or more identifiers. The transmit controller is configured to, in response to identifying the receiver, select a configuration profile in the two or more configuration profiles. The configuration profile is associated with the identifier of the receiver. The transmit controller is configured to establish a radio communications link with the receiver. The transmit controller is configured to receive a user input command. The transmit controller is configured to determine an output command based on the selected configuration profile and the user input command. The transmit controller is configured to transmit the output command to the receiver through the radio communications link.

## DESCRIPTION OF DRAWINGS

**[0024]** For a more complete understanding of the present invention and the advantages thereof, reference is now made to the following Detailed Description taken in conjunction with the accompanying drawings, in which:

FIG. 1 depicts components of a linked transmit controller and receiver configuration in accordance with an exemplary embodiment of the present invention; FIG. 2 depicts stored bindings and profiles in accordance with an exemplary embodiment of the present invention;

FIG. 3 depicts the main process performed by the receiver in accordance with an exemplary embodiment of the present invention;

FIG. 4 depicts the receiver bind process of FIG. 3 in accordance with an exemplary embodiment of the present invention;

FIG. 5 depicts the receiver link process of FIG. 3 in accordance with an exemplary embodiment of the

present invention;

FIG. 6 depicts the main process performed by the transmit controller in accordance with an exemplary embodiment of the present invention;

FIG. 7 depicts the transmit controller bind process of FIG. 6 in accordance with an exemplary embodiment of the present invention;

FIG. 8 depicts the transmit controller link process of FIG. 6 in accordance with an exemplary embodiment of the present invention;

FIG. 9 depicts hardware components of a transmit controller in accordance with an exemplary embodiment of the present invention; and

FIG. 10 depicts hardware components of a receiver in accordance with an exemplary embodiment of the present invention.

## DETAILED DESCRIPTION OF THE INVENTION

**[0025]** In the following discussion, numerous specific details are set forth to provide a thorough understanding of the present invention. However, those skilled in the art will appreciate that the present invention may be practiced without such specific details. In other instances, well-known elements have been illustrated in schematic or block diagram form in order not to obscure the present invention in unnecessary detail. Additionally, for the most part, specific details, and the like have been omitted inasmuch as such details are not considered necessary to obtain a complete understanding of the present invention, and are considered to be within the understanding of persons of ordinary skill in the relevant art.

**[0026]** The present invention may provide for linking of a transmit controller ("Tx") to a receiver ("Rx") by providing a transmit controller and a receiver which each may automatically save a list of bindings. During the first several seconds of powering up a previously bound transmit controller and receiver, a mutual linking process may begin. The mutual linking process may automatically link the transmit controller and receiver via an exclusive radio link. The transmit controller may automatically select a profile specific to the unit from multiple profiles stored in the transmit controller.

**[0027]** The link may additionally facilitate communication between optional external modules, or accessories. One external module may be coupled to the transmit controller and another external module may be coupled to the receiver. The external modules may communicate with one another by tunneling communications via the link. The tunneled communications channel may be referred to as a "pipe." The external modules may provide, for example, temperature, acceleration, GPS, RPM, motor controller, sound, picture, or video data from the unit to the user of the transmit controller.

**[0028]** For identification, every transmit controller and receiver in accordance with the present invention may have a manufacturing ID. The manufacturing ID may be a unique electronic signature, or key, provided to the

transmit controller or receiver when the transmit controller or receiver is manufactured. The manufacturing ID may uniquely identify the transmit controller or receiver for other transmit controllers or receivers.

**[0029]** With reference to FIG. 1, depicted is a transmit controller/receiver configuration 100 in accordance with an exemplary embodiment of the present invention. Transmit controller/receiver configuration 100 may include transmit controller 102 and receiver 104. Transmit controller 102 may communicate with receiver 104 and vice versa through RF radio link 106. Transmit controller 102 may be coupled to user controls 108. Receiver 104 may be coupled to motor controller 110, servos 112, and user controls 114.

**[0030]** Transmit controller 102 may store data 116 and receiver 104 may store data 118. Data 116 and data 118 may include bindings, data stored when transmit controller 102 and transmit controller 104 are bound. Data 116 may include profiles stored on transmit controller 102. Data 118 may include profiles stored on receiver 104.

**[0031]** Transmit controller 102 may have an external module component with a connector for optional external modules such as transmit controller external module 120. Receiver 104 may have a connector for optional external modules such as receiver external module 122. Transmit controller external module 120 may be coupled to user controls 108 indirectly through transmit controller 102. Receiver external module 122 may be controlled by user controls 114, which may be coupled to receiver external module 122 indirectly through receiver 104.

**[0032]** Transmit controller external module 120 may communicate with receiver external module 122 and vice versa through external module communications pipe 124. External module communications pipe 124 may be a bidirectional communications channel tunneled through RF radio link 106. The communications between transmit controller external module 102 and receiver external module 122 may use a secure, proprietary protocol.

**[0033]** Transmit controller external module 120 and receiver external module 122 may use information from other components. This information may include information from user controls 108 and 114, such as buttons, knobs, and switches, and settings stored in data 116 or data 118. In operation, transmit controller external module 120 and receiver external module 122 may access manufacturing IDs, stored profiles, information about RF radio link 106, and other information. A special securely linked transmit controller external module 120 and a special securely linked receiver external module 122 may be used to update the firmware of transmit controller 102 and receiver 104 for upgrades. The securely linked external modules may also obtain access to the firmware of transmit controller 102 and receiver 104.

**[0034]** Receiver external module 122 may include sensors such as temperature, acceleration, GPS, RPM, motor controller, sound, picture, and video sensors. These sensors may collect data and provide the collected data

to transmit controller external module 120 for feedback to the user. The feedback to the user may be provided, for example, by storage in a storage device, visual display on a display device, tactile feedback such as vibration, tactile display, tactile indicators, or audio feedback such as audible RPM, speed, temperature warnings, and sounds recorded by a microphone.

**[0035]** Receiver external module 122 may include operational devices such as lights, speakers, advanced motor control, and servo controls. These operational devices may be activated by transmit controller external module 120.

**[0036]** The possible external modules and external module pairs connected using RF radio link 106 may be virtually unlimited. Third parties may obtain a license to use a proprietary communications protocol used by the external modules. Third parties may provide after-market external modules that can significantly enhance the hobbyist experience.

**[0037]** By using user controls 108, a user may operate a unit coupled to receiver 104. Transmit controller 102 may interpret the user controls 108 and transmit the user's commands over RF radio link 106 to receiver 104. Receiver 104 may operate motor controller 110 and servos 112 in accordance with the commands. The user may additionally operate transmit controller external module 120 using user controls 108 and receiver external module 112 via user controls 114.

**[0038]** Referring to FIG. 2, depicted is a diagram 200 of binding and profile data stored on transmit controller 102 and receiver 104. Transmit controller 102 may store up to  $n$  (e.g. 20) receiver bindings 202. Each receiver binding 202 may identify a receiver by manufacturing ID. Each receiver binding 202 may also include settings for the channel, SOP, and CRC for use when linking to that receiver. Transmit controller 102 may store the order in which the receivers identified by receiver bindings 202 were most recently linked to. This order may be stored in a separate table, ordered from the most recently used binding to the least recently used binding.

**[0039]** Each receiver binding 202 may be associated with a link-unique profile 204. A link-unique profile 204 is a collection of parameter settings to be used in a link between transmit controller 102 and a specific receiver 104. The parameter settings may include settings for control parameters that a user may configure for the specific R/C unit of the receiver 104. For some receivers 104, transmit controller 102 may have a receiver binding 202 but no link-unique profile 204.

**[0040]** Receiver 104 may store up to  $m$  (e.g. 20) transmit controller bindings 206. Each transmit controller binding 206 may identify a transmit controller by manufacturing ID. Each transmit controller binding 206 may also include settings for the channel, SOP, and CRC for use when linking to that transmit controller. Receiver 104 may store the order in which the transmit controllers identified by transmit controller bindings 206 were most recently linked to. This order may be stored in a separate table,

ordered from the most recently used binding to the least recently used binding.

**[0041]** Receiver 104 may also store a model-unique profile 208. A model-unique profile 208 may be a generic set of driving parameter settings or a specific driver profile designed by the manufacturer of the unit receiver 104 is installed in to optimize the driving experience for the model of the unit. Model-unique profile 208 may include, among other parameter settings, factory default settings, customized fail safe settings, and motor controller control parameter settings. A maintenance feature may be provided to allow a user to reset the link-unique profile 204 of the currently linked receiver 104 to the model-unique profile 208.

**[0042]** If the number of receiver bindings 202 in transmit controller 102 reaches the maximum number n or the number of transmit controller bindings 206 in receiver 104 reaches the maximum number m, transmit controller 102 or receiver 104 may be unable to add a new binding 202 or 206 without replacing an existing binding 202 or 206. In this situation, transmit controller 102 or receiver 104 may ordinarily replace the least recently used binding 202 or 206. When a receiver binding 202 is replaced, transmit controller 102 may also replace the associated link-unique profile 204.

**[0043]** If a user desires to keep a binding 202 or 206 from being replaced, the user may "lock" that binding 202 or 206. Transmit controller 102 or receiver 104 may ignore locked bindings 202 or 206 in determining the least recently used binding 202 or 206. Therefore, a new binding 202 or 206 may replace the least recently used unlocked binding 202 or 206.

**[0044]** To link transmit controller 102 to a previously bound receiver 104, a user may simply power up both transmit controller 102 and receiver 104 within a predetermined time (e.g. 10 seconds). The user may power up transmit controller 102 and receiver 104 in any order. Transmit controller 102 may have a receiver binding 202 for the receiver 104 and the receiver 104 may have a transmit controller binding 206 for the transmit controller 104. Transmit controller 102 and receiver 104 may mutually discover that they have bindings 202 and 206 for each other and automatically link. Thus, the unit may automatically, almost instantaneously be under full control of the user when the user powers up the previously bound transmit controller 102 and receiver 104.

**[0045]** The linking process may be performed as follows. First, receiver 104 may broadcast a link request signal containing its manufacturing ID. Transmit controller 102 may receive the link request signal and determine from the receiver 104 manufacturing ID if transmit controller 102 is bound to receiver 104. If transmit controller 102 is not bound to receiver 104, transmit controller 102 may not respond to the link request signal and may continue listening for a link request signal.

**[0046]** If transmit controller 102 is bound to receiver 104, transmit controller 102 may respond with a link response signal containing its manufacturing ID. Receiver

104 may receive the link response signal and determine from the transmit controller 102 manufacturing ID if receiver 104 is bound to transmit controller 102. If receiver 104 is not bound to transmit controller 102, receiver 104 may not respond to the link response signal and may continue broadcasting the link request signal.

**[0047]** If receiver 104 is bound to transmit controller 102, receiver 104 may respond to the link response signal by transmitting a link acknowledge signal. After receiver 104 transmits the link acknowledge signal and transmit controller 102 receives the link acknowledge signal, transmit controller 102 and receiver 104 are linked and transmit controller 102 may transmit commands to receiver 104.

**[0048]** The linking process may be varied to give transmit controller 102 a preference for linking with the receiver 104 it last linked with or bound to, and to give receiver 104 a preference for linking with the transmit controller 102 it last linked with or bound to. Transmit controller 102 may determine it has a valid last used binding and transmit a PWM (Pulse Width Modulation) packet to the receiver 104 associated with that binding prior to waiting for a link request. Receiver 104 may determine it has a valid last used binding and wait for a PWM packet from the transmit controller 102 associated with that binding prior to transmitting a link request. If receiver 104 receives the PWM packet, receiver 104 may transmit a link acknowledge signal. After transmitting the PWM packet, transmit controller 102 may wait for a link acknowledge signal from the corresponding receiver 104 in addition to waiting for a link request signal. If transmit controller 102 receives the link acknowledge signal from receiver 104, transmit controller 102 and receiver 104 are linked and transmit controller 102 may transmit commands to receiver 104.

**[0049]** To communicate, a transmit controller 102 and receiver 104 may need to agree on a channel, SOP (Start Of Packet code), and CRC (Cyclic Redundancy Check). For binding, a channel, SOP, and CRC may be predefined and dedicated. Similarly, a channel, SOP, and CRC may be predefined and dedicated for transmitting and receiving a link request and transmitting and receiving a link response. For subsequent communications for a transmit controller and receiver that have not been linked since being bound, the receiver may transmit the SOP as part of the link request. The transmit controller may select an appropriate channel and send it during the link response. The CRC for both sides may be formed by combining the manufacturing ID of the transmit controller and the manufacturing ID of the receiver. Once a channel, SOP, and CRC are known for a given transmit controller-receiver pair, the channel, SOP, and CRC may be stored as part of the respective bindings on each side. When the transmit controller and receiver next link, these values, taken from the bindings, may be used automatically.

**[0050]** Transmit controller 102 may determine that multiple receivers 104 for which transmit controller 102 has receiver bindings 202 are available for linking. In this

case, transmit controller 102 may bind to the receiver 104 which first becomes available for linking. This situation may arise when multiple receivers 104 are powered on at the same time, for instance. Binding to the receiver 104 which was first available may result in a unique linking of exactly one transmit controller 102 to exactly one receiver 104.

**[0051]** Similarly, receiver 104 may determine that multiple transmit controllers 102 for which receiver 104 has transmit controller bindings 206 are available for linking. In this case, receiver 104 may bind to the transmit controller 102 which first becomes available for linking. This situation may arise when multiple transmit controllers 102 are powered on at the same time, for instance. Again, binding to the transmit controller 102 which was first available may result in a unique linking of exactly one transmit controller 102 to exactly one receiver 104.

**[0052]** If transmit controller 102 has a link-unique profile 204 associated with the receiver binding 202 for the receiver 104, transmit controller 102 may automatically use this profile upon establishing the link 106. As an example, "Dad," an experienced user, and "Junior," an inexperienced user, may have separate transmit controllers 102 but share a single unit 204. The unit 204 may have a high performance mode for experienced users and a training mode for inexperienced users.

**[0053]** Dad may set the unit to the high performance mode while operating the unit. Dad's transmit controller 102 may associate the receiver binding 202 for the unit's receiver 104 with a link-unique profile 204 for high performance mode. The next time Dad links Dad's transmit controller 102 with the unit, the transmit controller 102 may automatically use high performance mode. Similarly, Junior may set the unit to the training mode while operating the unit. Junior's transmit controller 102 may associate the receiver binding 202 for the unit's receiver with a link-unique profile 204 for training mode. The next time Junior links Junior's transmit controller 102 with the unit, the transmit controller 102 may automatically use training mode.

**[0054]** Each link-unique profile 204 may be associated with a specific receiver binding 202. Therefore, if Dad and Junior use their transmit controllers to operate other units and modify profiles for those units, the link-unique profiles associated with the first unit may be unchanged. Dad's transmit controller 102 may always automatically use high performance mode and Junior's transmit controller 102 may always automatically use training mode regardless of whether the transmit controllers have been used to operate other units.

**[0055]** This example can be extended to more than two transmit controllers 102 ("Dad's," "Junior's," "Sis-sie's," "Mom's," "Uncle's," and so on) associated with a single unit. When any of the transmit controllers 102 are powered up, the link-unique profile 204 of that transmit controller 102 for the unit's receiver 104 may be loaded and operational. If multiple transmit controllers 102 are powered up at approximately the same time, the receiver

104 may link to the transmit controllers 102 in the order they were powered up.

**[0056]** A transmit controller and receiver in accordance with an exemplary embodiment of the present invention may provide a completely automated linking process that is transparent to the user. A user may first bind the transmit controller to the receiver using conventional methods. In accordance with the present invention, the transmit controller may create a receiver binding for the receiver and associate the binding with a profile for the receiver. The receiver may create a binding for the transmit controller. Then the user may simply turn on the power to the transmit controller, then turn on the power to the receiver. The user may almost immediately operate the unit with a profile previously saved on the transmit controller which is unique to that receiver.

**[0057]** Referring to FIG. 3, depicted is a process 300 for the operation of a receiver in accordance with an exemplary embodiment of the present invention. Process 300 may begin when the receiver is powered up at step 302.

**[0058]** From step 302, the process 300 may continue to step 304, where it may be determined if an external module is connected to the receiver. If an external module is connected, the process 300 may continue to step 306, where an external application process for the connected external module may be initialized. If an external module is not connected or after step 306, the process 300 may continue to step 308.

**[0059]** At step 308, it may be determined if a link switch on the receiver is pressed. The link switch may allow the user to determine whether the receiver should bind to an available transmit controller. If the link switch is pressed, the process 300 may continue to step 312, where the receiver may bind to an available transmit controller. Step 312 is described in more detail with reference to FIG. 4.

**[0060]** After the receiver binds with a transmit controller in step 312 or if the link switch is not pressed at step 308, the process 300 may continue to step 314. At step 314, the receiver may link to a previously bound transmit controller. Step 314 is described in more detail with reference to FIG. 5. After step 314, the receiver may communicate with the transmit controller at step 316.

**[0061]** Referring to FIG. 4, depicted is step 312 of process 300 in greater detail. Step 312 may begin at step 402. At step 402, the link channel, SOP, and CRC may be set to designated values for binding with a transmit controller.

**[0062]** At step 404, the receiver may transmit a bind request for a certain amount of time, such as 5 ms. This may be done by setting a Bind Cycle Timer to expire in 5 ms and transmitting the bind request until the Bind Cycle Timer expires. At step 406, the receiver may wait for a response to the bind request for a certain amount of time, such as 5 ms. This may be done by setting a Bind Cycle Timer to expire in 5 ms and waiting until a bind response is received or the Bind Cycle Timer expires.

**[0063]** At step 408, it may be determined if the receiver

received a bind response in step 406. If the receiver received a bind response, step 312 may continue to step 410. If the receiver did not receive a bind response, step 312 may return to step 404.

**[0064]** At step 410, it may be determined if the receiver already has a transmit controller binding for the transmit controller which transmitted the bind response. This determination may be made by comparing a manufacturing ID included in the bind response with manufacturing IDs in each transmit controller binding. If a transmit controller binding does not already exist for the transmit controller, a new transmit controller binding should be saved. Step 312 may continue to step 414. If the transmit controller already has a receiver binding for the receiver, the transmit controller may be considered already bound to the receiver and step 612 may terminate.

**[0065]** At step 412, the new transmit controller binding may be saved to the receiver EEPROM. After step 412, step 312 may terminate.

**[0066]** At step 414, it may be determined if the list of transmit controller bindings in the receiver is full. If the list is full, at step 416 the least recently used unlocked transmit controller binding may be replaced with a new transmit controller binding for the transmit controller that transmitted the bind response. If the list is not full, a new transmit controller binding for the transmit controller that transmitted the bind response may be saved in the next open entry in the list at step 418. After the new transmit controller binding is saved in step 416 or step 418, step 312 may continue to step 412.

**[0067]** Referring to FIG. 5, depicted is step 314 of process 300 in greater detail. Step 314 may begin at step 502. At step 502, a Link Establishment Timer may be set to expire in 10 seconds. The receiver may be expected to link to a transmit controller within this time. After step 502, step 314 may continue to step 504.

**[0068]** At step 504, it may be determined if the receiver has a valid last used (most recently used) transmit controller binding. The last used transmit controller binding may identify the transmit controller that the receiver was last linked to or bound to. If the receiver has a valid last used transmit controller binding, step 314 may continue to step 506.

**[0069]** At step 506, the receiver may set the channel, SOP, and CRC to values in the last used transmit controller binding. After the receiver is configured, the receiver may wait for a certain amount of time, such as 5 ms, for a PWM packet from that transmit controller. This may be done by setting a Link Cycle Timer to expire in 5 ms and waiting until a PWM packet is received from the transmit controller or the Link Cycle Timer expires. Any signals from other transmit controllers may be ignored. The transmit controller which sent a PWM packet may be identified by its manufacturing ID in the request.

**[0070]** At step 508, it may be determined if a link request from the transmit controller identified by the last used transmit controller binding was received in step 506. If such a link request was received, step 314 may con-

tinue to step 510.

**[0071]** At step 510, the receiver may be configured to transmit a link acknowledgement in response to the PWM packet. This configuration may be done by setting the channel, SOP, and CRC to values in the link request.

**[0072]** At step 512, the receiver may transmit an acknowledgement of the link request to the transmit controller for a certain amount of time. This may be done by setting a Link Cycle Timer to expire in 5 ms and transmitting the acknowledgement until the Link Cycle Timer expires. In step 513, The receiver may then be configured to communicate with the transmit controller identified by the last used transmit controller binding. This configuration may be done by setting the channel, SOP, and CRC to values in the last used transmit controller binding. After step 513, step 314 may terminate. The receiver may be considered linked to the transmit controller with the last used transmit controller binding.

**[0073]** If it is determined the receiver does not have a valid last used transmit controller binding at step 504 or no link request is received from the transmit controller identified by that binding at step 506, step 314 may continue to step 514. At step 514, the receiver may be configured to transmit a link request. The configuration may be done by setting the channel, SOP, and CRC to values corresponding to transmitting a link request. After the receiver is configured, the receiver may transmit a link request for a certain amount of time, such as 5 ms. This may be done by setting a Link Cycle Timer to expire in 5 ms and transmitting a link request until the Link Cycle Timer expires. At step 516, the receiver may transmit the link request.

**[0074]** At step 518, the receiver may wait for a certain amount of time, such as 5 ms, for a response to the link request transmitted in step 514 from a bound transmit controller. This may be done by setting a Link Cycle Timer to expire in 5 ms and waiting until a response to the link request is received from a bound transmit controller or the Link Cycle Timer expires. Any responses from unbound transmit controllers may be ignored. Whether a response is from a bound transmit controller may be determined by comparing the manufacturing ID in the request with the manufacturing ID in each transmit controller binding.

**[0075]** At step 520, it may be determined if a response was received from a bound transmit controller. If a response was received, at step 522 the transmit controller binding of the transmit controller that sent the response may be set as the last used transmit controller binding. The last used transmit controller binding may be saved to the receiver EEPROM. After step 522, Step 314 may terminate. The receiver may be considered linked to the transmit controller that sent the response.

**[0076]** If it is determined in step 520 that no response was received from a bound transmit controller, step 314 may continue to step 524. At step 524, it may be determined if the Link Establishment Timer set in step 502 has expired. If the Link Establishment Timer has not expired,



step 314 may return to step 504.

**[0077]** If the Link Establishment Timer has expired, step 314 may continue to step 526. In step 526, it may be determined if the receiver has a valid last used transmit controller binding. If no such binding exists, it may be determined no link can be established. Step 314 may continue to step 530, where the process 300 may halt.

**[0078]** If it is determined in step 526 the receiver has a valid last used transmit controller binding, step 314 may continue to step 528. In step 528, the receiver may be configured to establish a link to the transmit controller with the last used transmit controller binding. This configuration may be done by setting the channel, SOP, and CRC to values saved in the last used transmit controller binding. After step 528, step 314 may terminate. The receiver may be considered linked to the last used transmit controller by default.

**[0079]** Referring to FIG. 6, depicted is a process 600 for the operation of a transmit controller in accordance with an exemplary embodiment of the present invention. Process 600 may begin when the transmit controller is powered up at step 602.

**[0080]** From step 602, the process 600 may continue to step 604, where it may be determined if an external module is connected to the transmit controller. If an external module is connected, the process 600 may continue to step 606, where an external application process for the connected external module may be initialized. If an external module is not connected or after step 606, the process 600 may continue to step 608.

**[0081]** At step 608, it may be determined if a set switch on the transmit controller is pressed. The set switch may allow the user to determine whether the transmit controller should bind to an available receiver. If the set switch is pressed, the process 600 may continue to step 612, where the transmit controller may bind to an available receiver. Step 612 is described in more detail with reference to FIG. 7.

**[0082]** After the transmit controller binds to a receiver in step 612, or if the set switch is not pressed at step 608, the process 600 may continue to step 614. At step 614, the transmit controller may link to a previously bound receiver. Step 614 is described in more detail with reference to FIG. 8. After step 614, the transmit controller may communicate with the receiver at step 616.

**[0083]** Referring to FIG. 7, depicted is step 612 of process 600 in greater detail. Step 612 may begin at step 702. At step 702, the bind channel, SOP, and CRC may be set to designated values for binding with a receiver. At step 704, the transmit controller may wait for a bind request from a receiver.

**[0084]** At step 708, the transmit controller may transmit a bind response to the bind request for a certain amount of time, such as 5 ms. This may be done by setting a Bind Cycle Timer to expire in 5 ms and transmitting the bind response until the Bind Cycle Timer expires.

**[0085]** At step 710, it may be determined if the transmit controller already has a receiver binding for the receiver

which transmitted the bind request in step 704. This determination may be made by comparing a manufacturing ID included in the bind request with manufacturing IDs in each receiver binding. If the transmit controller already has a receiver binding for the receiver, the transmit controller may be considered already bound to the receiver and step 612 may terminate.

**[0086]** If a receiver binding does not already exist for the receiver, a new receiver binding should be saved for the receiver. Step 612 may continue to step 712. At step 712, it may be determined if the list of receiver bindings in the transmit controller is full. If the list is full, at step 714 the least recently used unlocked receiver binding may be replaced with a new receiver binding for the receiver that transmitted the bind request. If the list is not full, at step 716 a new receiver binding for the receiver that transmitted the bind request may be saved in the next open entry in the list. After the new transmit controller binding is saved in step 714 or step 716, step 612 may continue to step 718.

**[0087]** At step 718, the new receiver binding may be saved to the transmit controller FLASH memory. After step 718, step 612 may terminate. The transmit controller may be considered bound to the receiver that transmitted the bind response.

**[0088]** Referring to FIG. 8, depicted is step 614 of process 600 in greater detail. Step 614 may begin at step 802. At step 802, a Link Establishment Timer may be set to expire in 10 seconds. The transmit controller may be expected to link to a receiver within this time. After step 802, step 614 may continue to step 804.

**[0089]** At step 804, it may be determined if the transmit controller has a valid last used (most recently used) receiver binding. The last used receiver binding may identify the receiver that the transmit controller was last linked to or bound to. If the transmit controller has a valid last used receiver binding, step 614 may continue to step 806. If the transmit controller does not have a valid last used receiver binding, step 614 may continue to step 808.

**[0090]** At step 806, the transmit controller may scan the last used channel for interference. At step 810 it may be determined if the last used channel is occupied. If the last used channel is not occupied, step 614 may continue to step 812. If the last used channel is occupied, step 614 may continue to step 808.

**[0091]** At step 812, the transmit controller may load the link-unique profile associated with the last used transmit controller binding. At step 814, the transmit controller may be configured to establish a link to the receiver with the last used transmit controller binding. This configuration may be done by setting the channel, SOP, and CRC to values saved in the last used transmit controller binding.

**[0092]** At step 816, the transmit controller may transmit a PWM packet to the receiver identified by the last used transmit controller binding for a certain amount of time, such as 5 ms. This may be done by setting a Link Cycle Timer to expire in 5 ms and transmitting the PWM packet

until the Link Cycle Timer expires. The PWM packet may contain the manufacturing ID of the intended recipient to identify the intended recipient. After the PWM packet is transmitted, step 614 may continue to step 808.

**[0093]** At step 808, the transmit controller may be configured to establish a link to any bound receiver. This configuration may be done by setting the channel, SOP, and CRC to values corresponding to establishing a link to any bound receiver.

**[0094]** At step 818, the transmit controller may wait for a certain amount of time, such as 5 ms, for a link request from a bound receiver or an acknowledgement of the link request, if any, transmitted at step 816. This may be done by setting a Link Cycle Timer to expire in 5 ms and waiting until a link request from a bound receiver is received, an acknowledgement is received, or the Link Cycle Timer expires.

**[0095]** Any link requests from unbound receivers may be ignored. The receiver which sent a link request may be identified by a manufacturing ID in the request. The manufacturing ID may be compared with manufacturing IDs in each receiver binding to determine if the receiver is bound to the transmit controller. When the transmit controller receives either a link request from a bound receiver or an acknowledgement, or if a certain amount of time expires, step 614 may continue to step 820.

**[0096]** At step 820, it may be determined if the transmit controller received a link request from a bound receiver or an acknowledgement of any link request transmitted at step 818. If the transmit controller received a link request from a bound receiver, step 614 may continue to step 822. If the transmit controller received a link acknowledgement, step 614 may continue to step 824. If the transmit controller received neither a link request from a bound receiver nor a link acknowledgment, step 614 may continue to step 826.

**[0097]** At step 822, the receiver binding for the receiver which sent the link request may be set as the last used receiver binding. The last used receiver binding may be saved to the transmit controller EEPROM. The transmit controller may scan for an empty channel to use to communicate with the receiver.

**[0098]** At step 828, the transmit controller may transmit a link response to the receiver that sent the link request for a certain amount of time, such as 5 ms. This may be done by setting a Link Cycle Timer to expire in 5 ms and transmitting the link response until the Link Cycle Timer expires.

**[0099]** At step 830, the transmit controller may load the link-unique profile associated with the last used transmit controller binding. The transmit controller may be configured to establish a link with the receiver that sent the link request. This configuration may be done by setting the channel, SOP, and CRC to values in the receiver binding for the receiver that sent the link request. After step 830, step 614 may terminate. The receiver may be considered linked to the receiver that sent the link request.

**[0100]** At step 824, the transmit controller may be configured to establish a link to the receiver identified by the last used receiver binding. This configuration may be done by setting the channel, SOP, and CRC to values in the last used receiver binding. After step 824, step 614 may terminate. The transmit controller may be considered linked to the receiver identified by the last used receiver binding.

**[0101]** At step 832, the transmit controller may determine if the link establish timer set in step 802 has expired. If the link establish timer has not expired, step 614 may continue to step 834. If the link establish timer has expired, step 614 may continue to step 836.

**[0102]** At step 834, it may be determined if the transmit controller has a valid last used transmit controller binding. If the transmit controller has a valid last used transmit controller binding, step 614 may continue to step 814. If the transmit controller does not have a valid last used transmit controller binding, step 614 may continue to step 808.

**[0103]** At step 836, it may be determined if the transmit controller has a valid last used transmit controller binding. If the transmit controller does not have a valid last used transmit controller binding, it may be determined no link can be established. Step 614 may continue to step 838, where the process 600 may halt.

**[0104]** If it is determined in step 836 the transmit controller has a valid last used receiver binding, it may be determined that the transmit controller should be linked to the receiver identified by the last used receiver binding by default. Step 830 may continue to step 824.

**[0105]** Referring to FIG. 9, depicted is a block diagram of hardware components of a transmit controller 102 in accordance with an exemplary embodiment of the present invention. Many components of transmit controller 102 may be conventional components known in the art.

**[0106]** Transmit controller 102 may have EEPROM and FLASH nonvolatile storage data tables 902. Data tables 902 may be accessible via data and address bus 904. Data tables 902 may contain receiver bindings 202 and link-unique profiles 204 in FIG. 2. Because EEPROM has more write cycles than FLASH memory, EEPROM may store the last used receiver binding 202 while FLASH memory may store all other receiver bindings. Serial Peripheral Interface (SPI I/F) 906 may provide an interface to receiver 104 through radio module 907 and RF radio link 106. Inter-Integrated Circuit (I2C) 908 may provide an interface to a connected transmit controller external module 120. Receiver 104, RF radio link 106, and transmit controller external module 120 are shown in dashed lines because they are not components of transmit controller 102.

**[0107]** Referring to FIG. 10, depicted is a block diagram of hardware components of a receiver 104 in accordance with an exemplary embodiment of the present invention. Many components of receiver 104 may be conventional components known in the art.

[0108] Receiver 104 may have EEPROM nonvolatile storage data tables 1002. Data tables 1002 may be accessible via data and address bus 1004. Data tables 1002 may contain transmit controller bindings 206 and model-unique profile 208 in FIG. 2. Flash storage 1003, rather than data tables 1002, may contain the most recently used transmit controller binding 206, so that the last used transmit controller binding 206 may be accessed more quickly. Serial Peripheral Interface (SPI I/F) 1006 may provide an interface to transmit controller 102 through radio module 1007 and RF radio link 106. Inter-Integrated Circuit (I2C) 1008 may provide an interface to a connected receiver external module 122. Transmit controller 102, RF radio link 106, and receiver external module 122 are shown in dashed lines because they are not components of receiver 104.

[0109] The present invention may provide intuitive ease of use in linking transmit controllers and receivers. A user may realize a significant advantage in being able to automatically link transmit controllers and receivers in a many to many configuration. Any one of a number of users, each with an individual transmit controller, may select any of a number of units, power up the user's transmit controller and the unit, and begin operating the unit. Auto-link exclusion may guarantee that no other bound user can interfere with the unit. The user may conveniently link the transmit controller to the unit without having to navigate screens or menus to find the right profile or model.

[0110] Although the invention has been described with reference to a specific embodiment, these descriptions are not meant to be construed in a limiting sense. Various modifications of the disclosed embodiments, as well as alternative embodiments of the invention will become apparent to persons skilled in the art upon reference to the description of the invention. It is therefore contemplated that the claims will cover any such modifications or embodiments that fall within the true scope and spirit of the invention.

**Claims**

1. A method for determining an output signal comprising:
  - storing, in a first radio device, a radio device identifier associated with a second radio device;
  - storing, in the first radio device, one or more configuration parameter settings associated with the second radio device;
  - the first radio device identifying the second radio device based on the radio device identifier associated with the second radio device;
  - in response to the first radio device identifying the second radio device, the first radio device automatically determining the one or more configuration parameter settings associated with

the second radio device should be used to determine an output signal based on a user input; the first radio device establishing a radio communications link with the second radio device; the first radio device receiving the user input; the first radio device determining the output signal based on:

- the one or more configuration parameter settings associated with the second radio device; and
- the user input; and
- the first radio device transmitting the output signal to the second radio device through the radio communications link.

2. The method of Claim 1, wherein the first radio device determining the output signal comprises either; determining, based on the one or more configuration parameter settings associated with the second radio device, whether to modify the user input based on one or more of the one or more configuration parameter settings associated with the second radio device; or modifying the user input based on one or more of the one or more configuration parameter settings associated with the second radio device.
3. The method of Claim 1, further comprising:
  - storing a plurality of radio device identifiers in the first radio device, the plurality of radio device identifiers comprising the identifier of the second radio device; and
  - storing a plurality of configuration parameter settings in the first radio device, the plurality of configuration parameter settings comprising the one or more configuration parameter settings associated with the second radio device.
4. The method of Claim 1, wherein the first radio device comprises a radio control transmit controller for a radio control unit.
5. The method of Claim 1, wherein the second radio device comprises a radio control receiver for a radio control unit.
6. A first radio device for determining an output signal, the first radio device configured to:
  - store a radio device identifier associated with a second radio device;
  - storing one or more configuration parameter settings associated with the second radio device;
  - identify the second radio device based on the radio device identifier associated with the second radio device;
  - in response to identifying the second radio de-

vice, automatically determine the one or more configuration parameter settings associated with the second radio device should be used to determine an output signal based on a user input;  
 establish a radio communications link with the second radio device;  
 receive the user input;  
 determine the output signal based on:

- the one or more configuration parameter settings associated with the second radio device; and
- the user input; and
- transmit the output signal to the second radio device through the radio communications link.

7. The first radio device of Claim 6, wherein the configuration to determine the output signal comprises either; a configuration to determine, based on the one or more configuration parameter settings associated with the second radio device, whether to modify the user input based on one or more of the one or more configuration parameter settings associated with the second radio device; or, a configuration to modify the user input based on one or more of the one or more configuration parameter settings associated with the second radio device.

8. The first radio device of Claim 6, wherein the first radio device is further configured to:

store a plurality of radio device identifiers, the plurality of radio device identifiers comprising the identifier of the second radio device; and store the plurality of configuration parameter settings comprising the one or more configuration parameter settings associated with the second radio device.

9. The first radio device of Claim 6, wherein the first radio device comprises a radio control transmit controller for a radio control unit.

10. The first radio device of Claim 6, wherein the second radio device comprises a radio control receiver for a radio control unit.

11. A method for determining a command for a radio control receiver comprising:

- storing a plurality of identifiers in a radio control transmit controller, each identifier comprising an identifier of a radio control receiver;
- storing a plurality of configuration profiles in the transmit controller, each configuration profile associated with an identifier in the plurality of identifiers;

5

10

15

20

25

30

35

40

45

50

55

tifiers, each configuration profile comprising one or more parameter settings;  
 the transmit controller identifying a receiver having an identifier in the plurality of identifiers;  
 in response to the transmit controller identifying the receiver, the transmit controller selecting a configuration profile in the plurality of configuration profiles, the configuration profile associated with the identifier of the receiver;  
 the transmit controller establishing a radio communications link with the receiver;  
 the transmit controller receiving a user input command;  
 the transmit controller determining an output command based on the selected configuration profile and the user input command; and  
 the transmit controller transmitting the output command to the receiver through the radio communications link.

12. The method of Claim 11, further comprising the receiver transmitting the output command to a radio control unit.

13. The method of Claim 11, wherein the transmit controller determining the output command comprises either; determining, based on the selected configuration profile, whether to modify the user input command based on the selected configuration profile; or, modifying the user input command based on the selected configuration profile.

14. The method of Claim 11, wherein the selected configuration profile determines either; the direction of rotation of a servo; or, the steering of a radio control unit; or, the throttle of a radio control unit.

15. The method of Claim 11, wherein the selected configuration profile determines at least one of the servo reversing, steering sensitivity, throttle sensitivity, steering percentage, braking percentage, throttle trim, steering end points, throttle end points, steering sub-trim, and throttle sub-trim of a radio control unit.

16. A radio control transmit controller for determining a command for a radio control receiver, the radio control transmit controller configured to:

- store a plurality of identifiers, each identifier comprising an identifier of a radio control receiver;
- store a plurality of configuration profiles, each configuration profile associated with an identifier in the plurality of identifiers, each configuration profile comprising one or more parameter settings;
- identify a receiver having an identifier in the plu-

- rality of identifiers;  
 in response to identifying the receiver, selecting  
 a configuration profile in the plurality of config-  
 uration profiles, the configuration profile associ- 5  
 ated with the identifier of the receiver;  
 establish a radio communications link with the  
 receiver;  
 receive a user input command;  
 determine an output command based on the se- 10  
 lected configuration profile and the user input  
 command; and  
 transmit the output command to the receiver  
 through the radio communications link.
- 17.** The radio control transmit controller of Claim 16, 15  
 wherein the transmit controller is further configured  
 to:
- transmit the output command to a radio control  
 unit through the radio communications link and 20  
 the receiver.
- 18.** The radio control transmit controller of Claim 16,  
 wherein the configuration to determine the output 25  
 command comprises a configuration either; to deter-  
 mine, based on the selected configuration profile,  
 whether to modify the user input command based  
 on the selected configuration profile; or, a configu-  
 ration to modify the user input command based on 30  
 the selected configuration profile.
- 19.** The radio control transmit controller of Claim 16,  
 wherein the selected configuration profile deter- 35  
 mines either; the direction of rotation of a servo; or,  
 the steering of a radio control unit; or, the throttle of  
 a radio control unit.
- 20.** The radio control transmit controller of Claim 16,  
 wherein the selected configuration profile deter- 40  
 mines at least one of the servo reversing, steering  
 sensitivity, throttle sensitivity, steering percentage,  
 braking percentage, throttle trim, steering end  
 points, throttle end points, steering sub-trim, and  
 throttle sub-trim of a radio control unit. 45

50

55

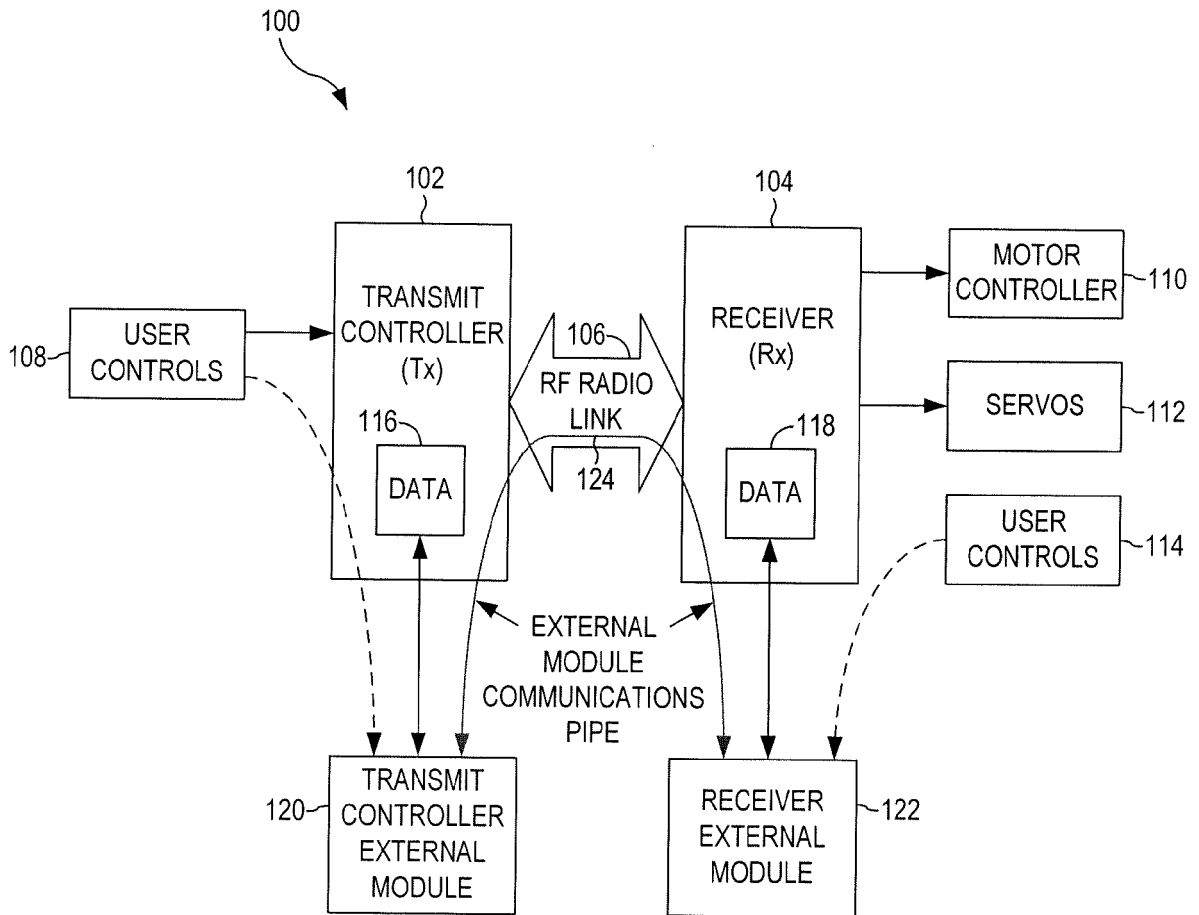

**FIG. 1**

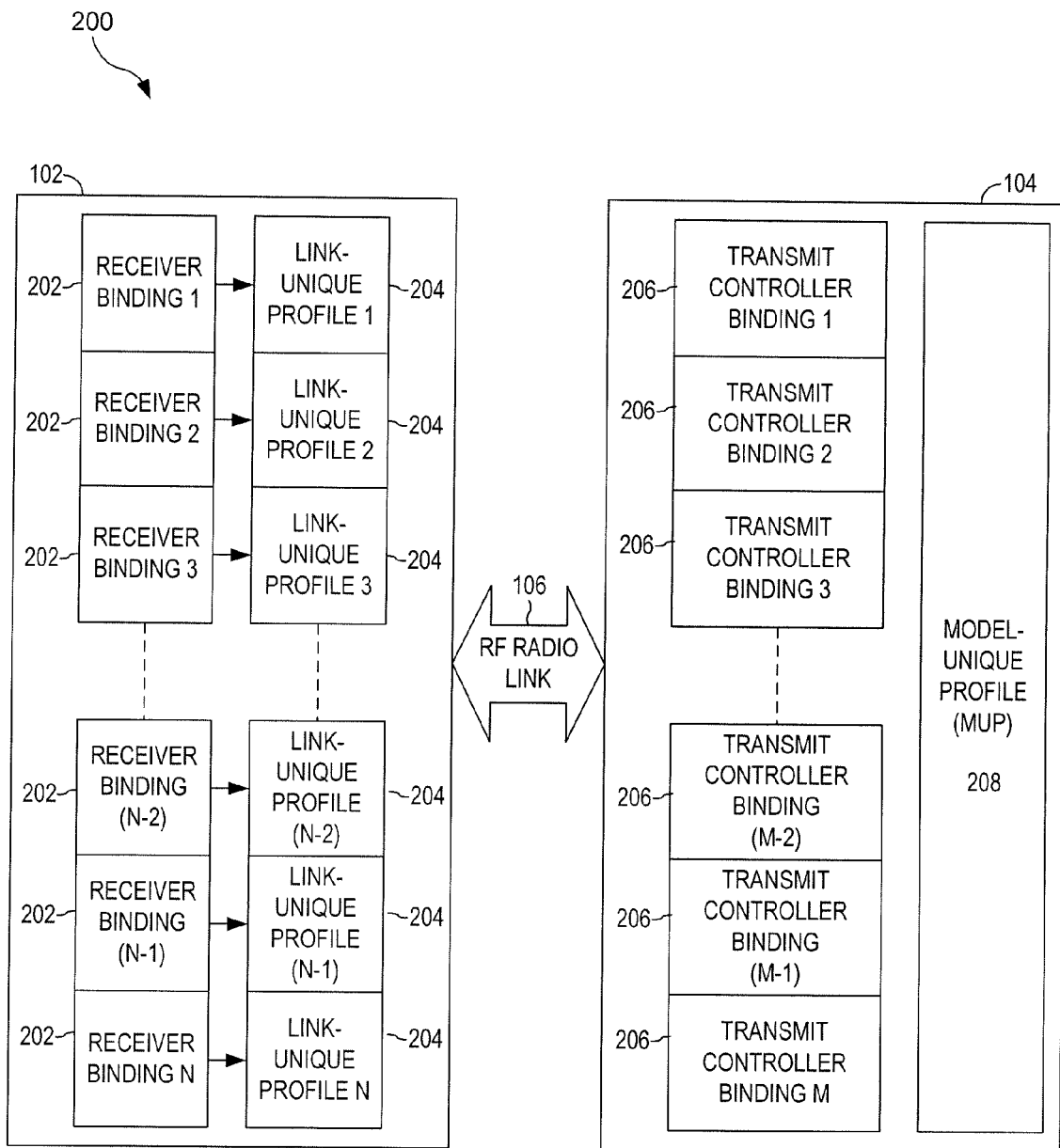

FIG. 2

**FIG. 3**

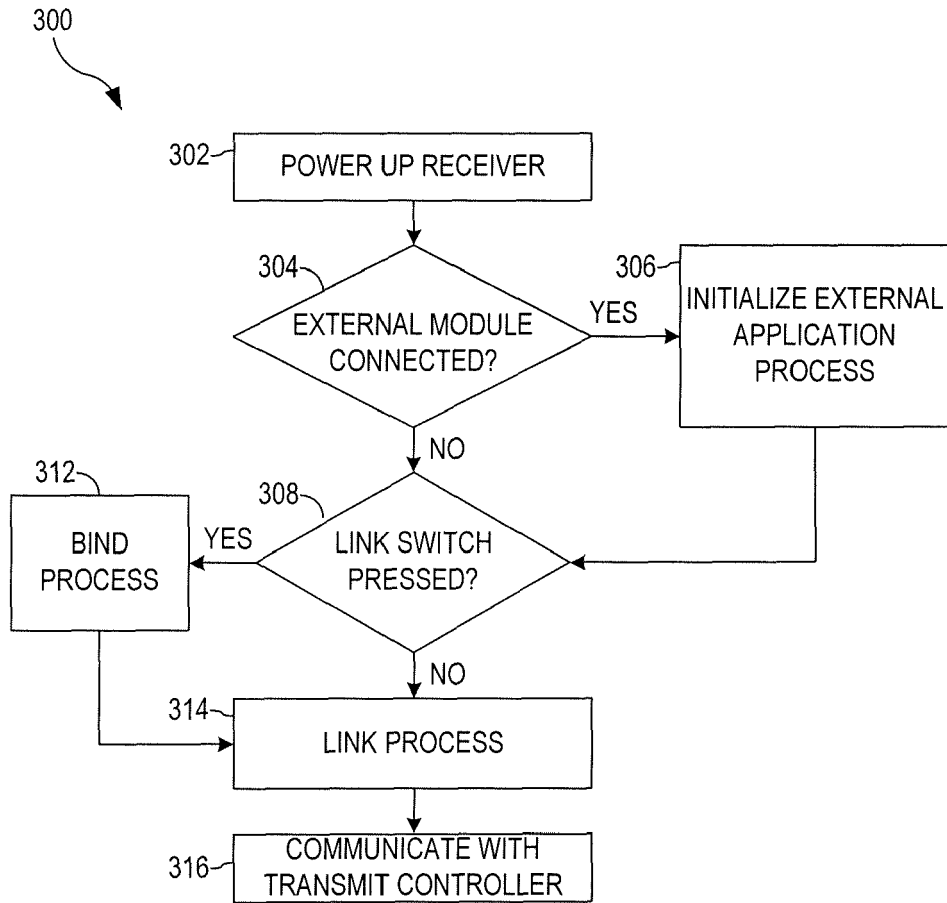



FIG. 4

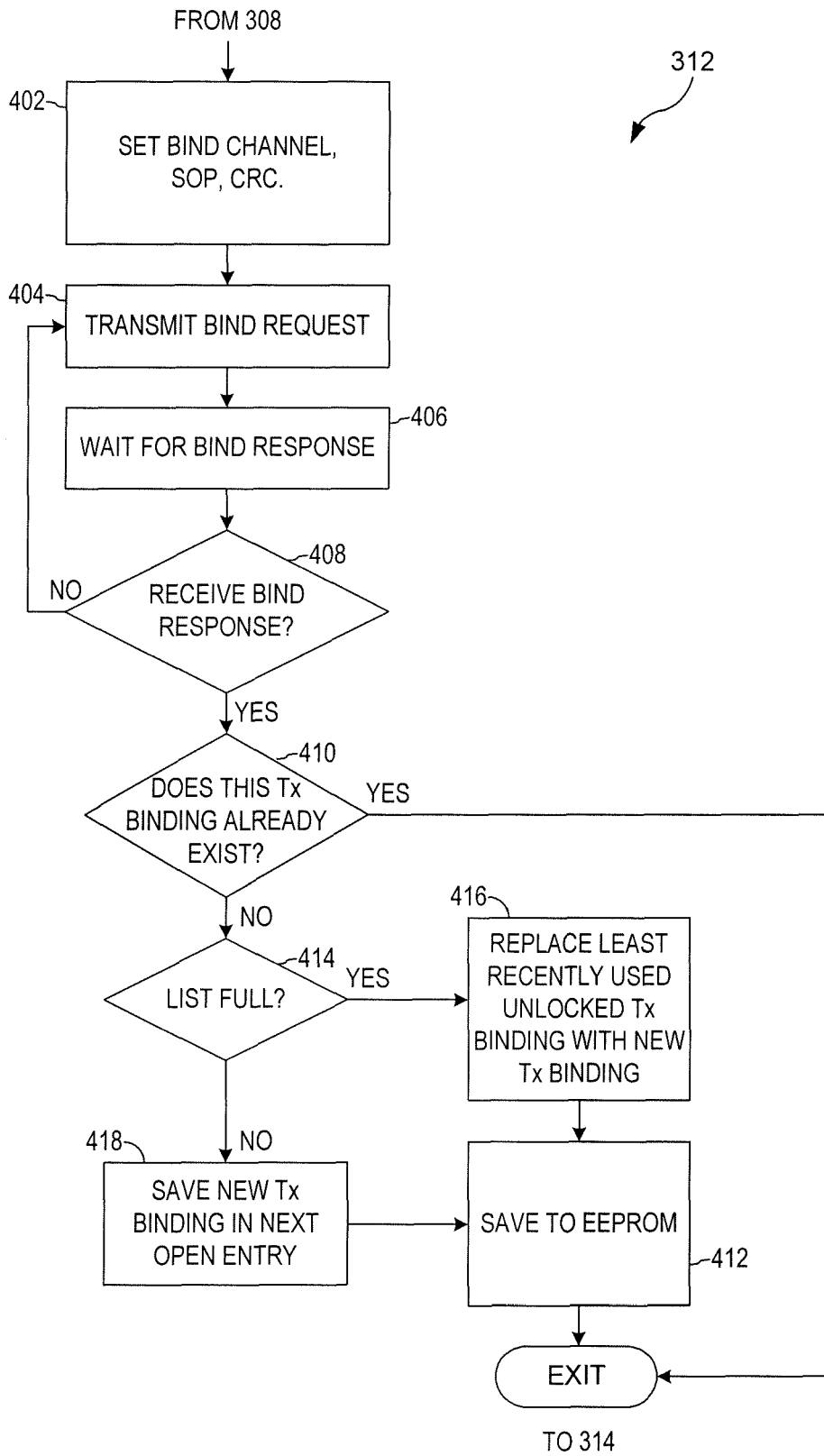
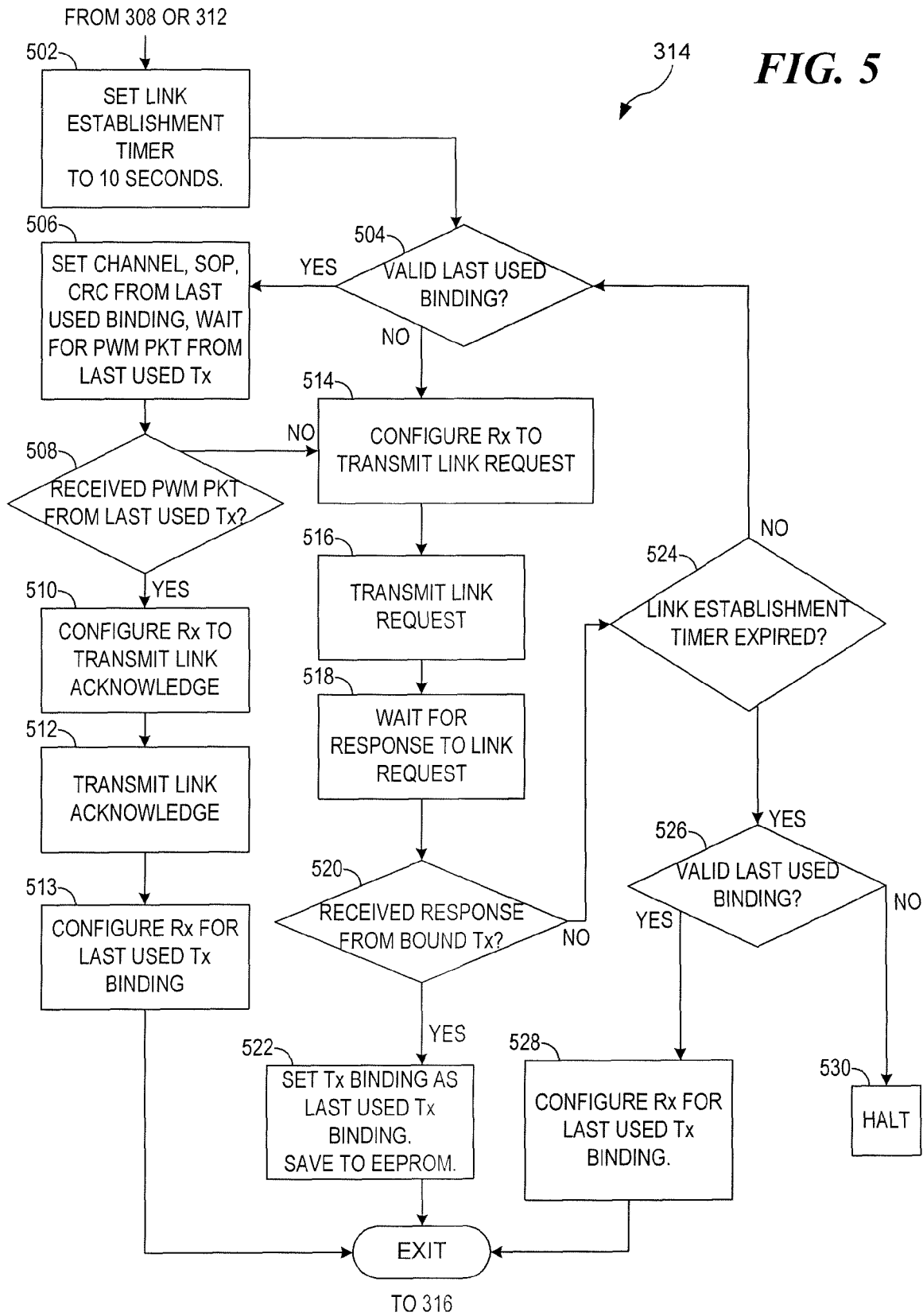
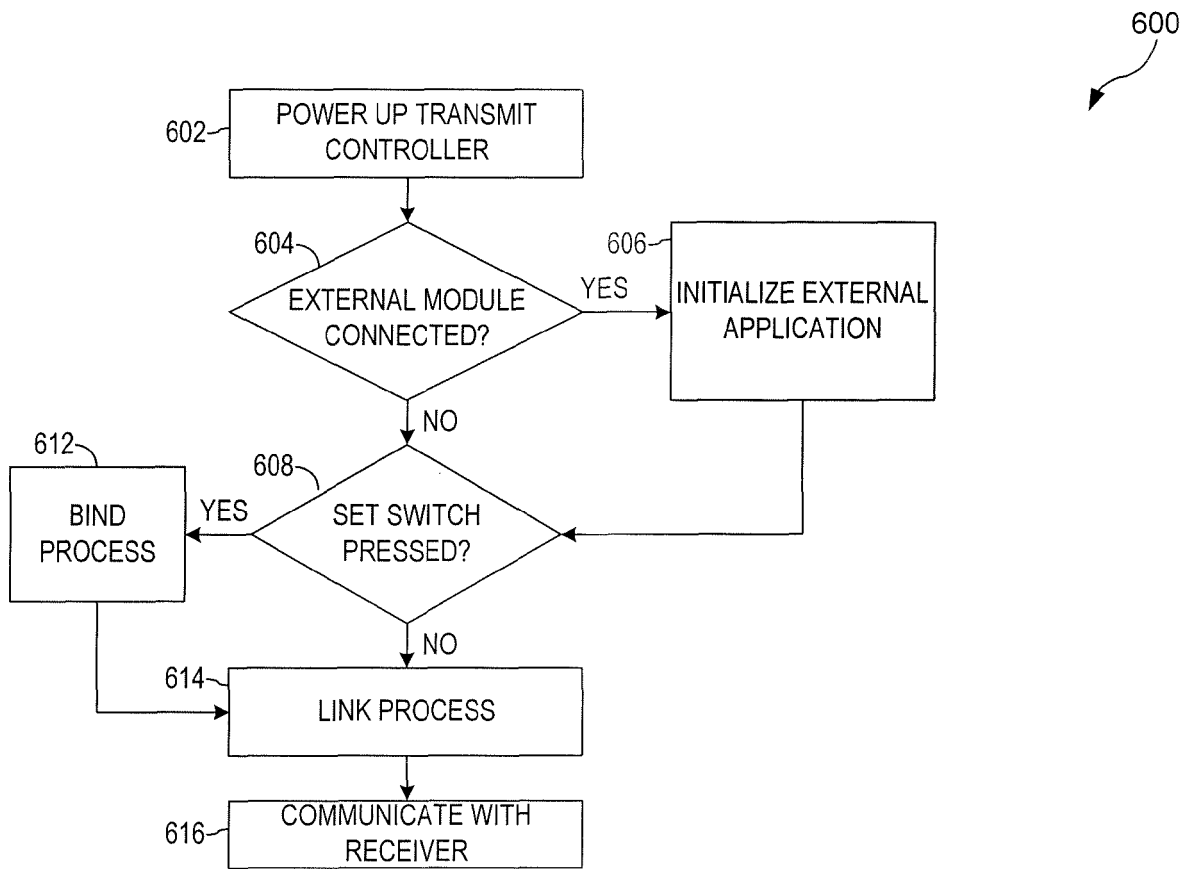

FIG. 5



**FIG. 6**



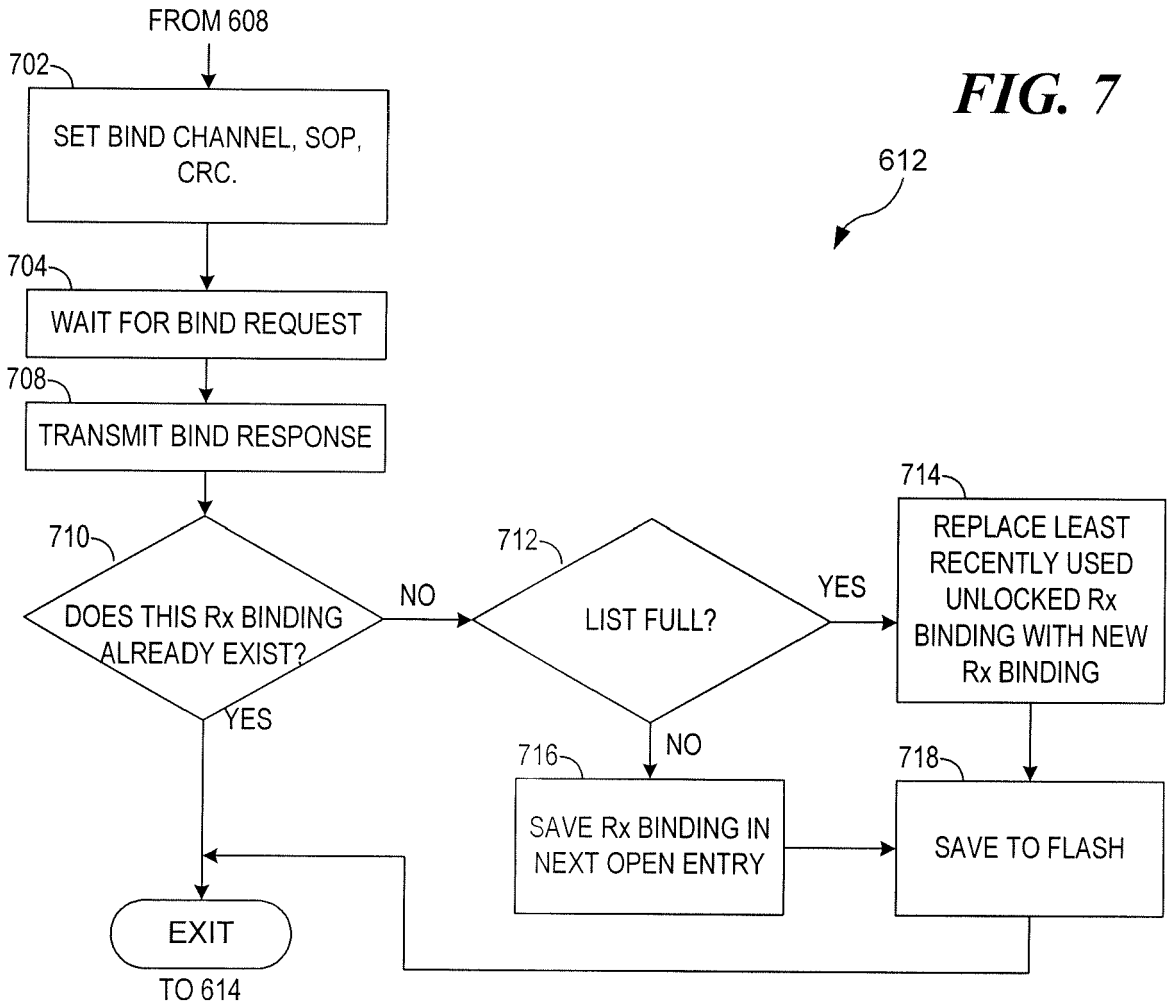
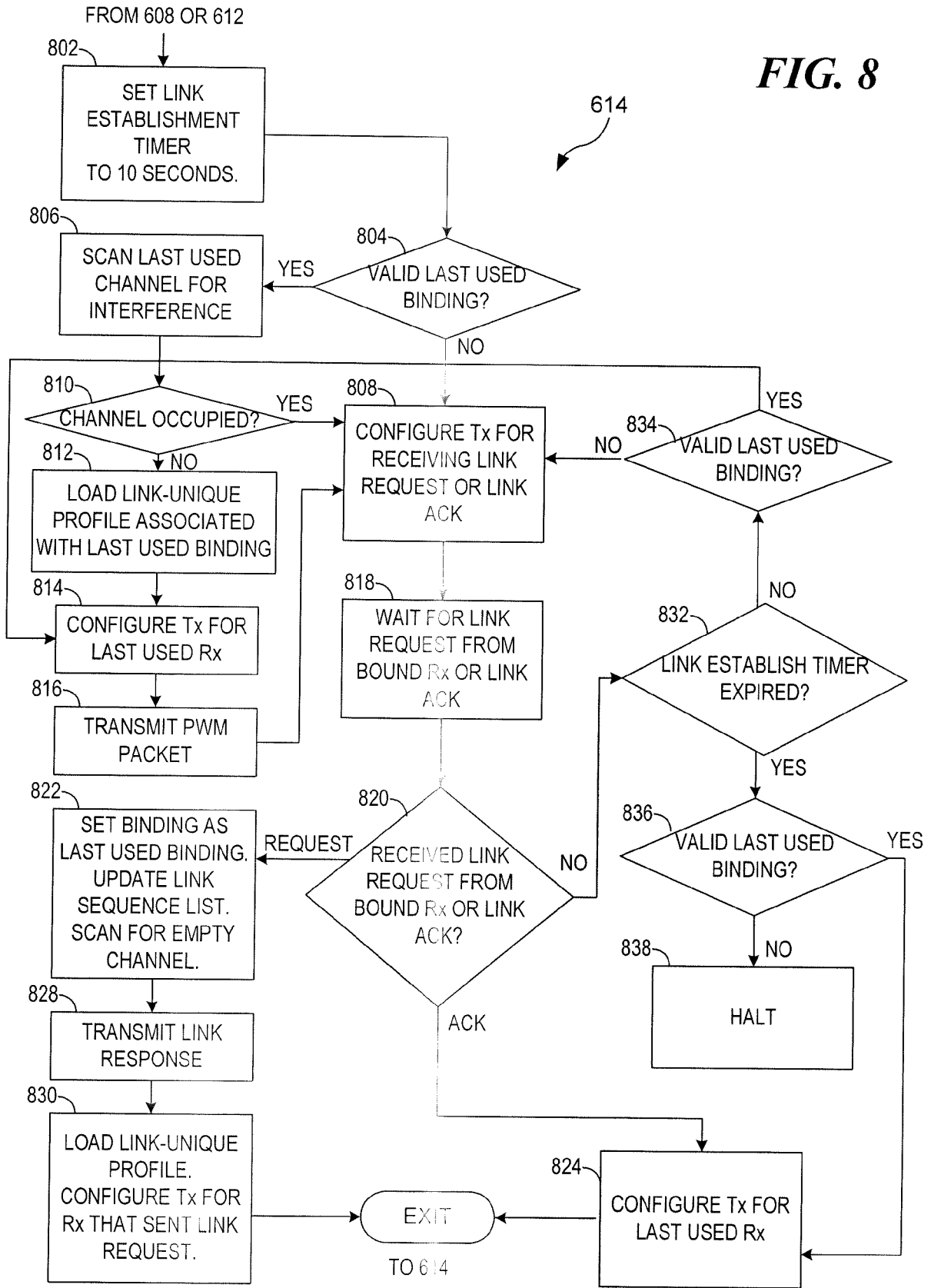

FIG. 8



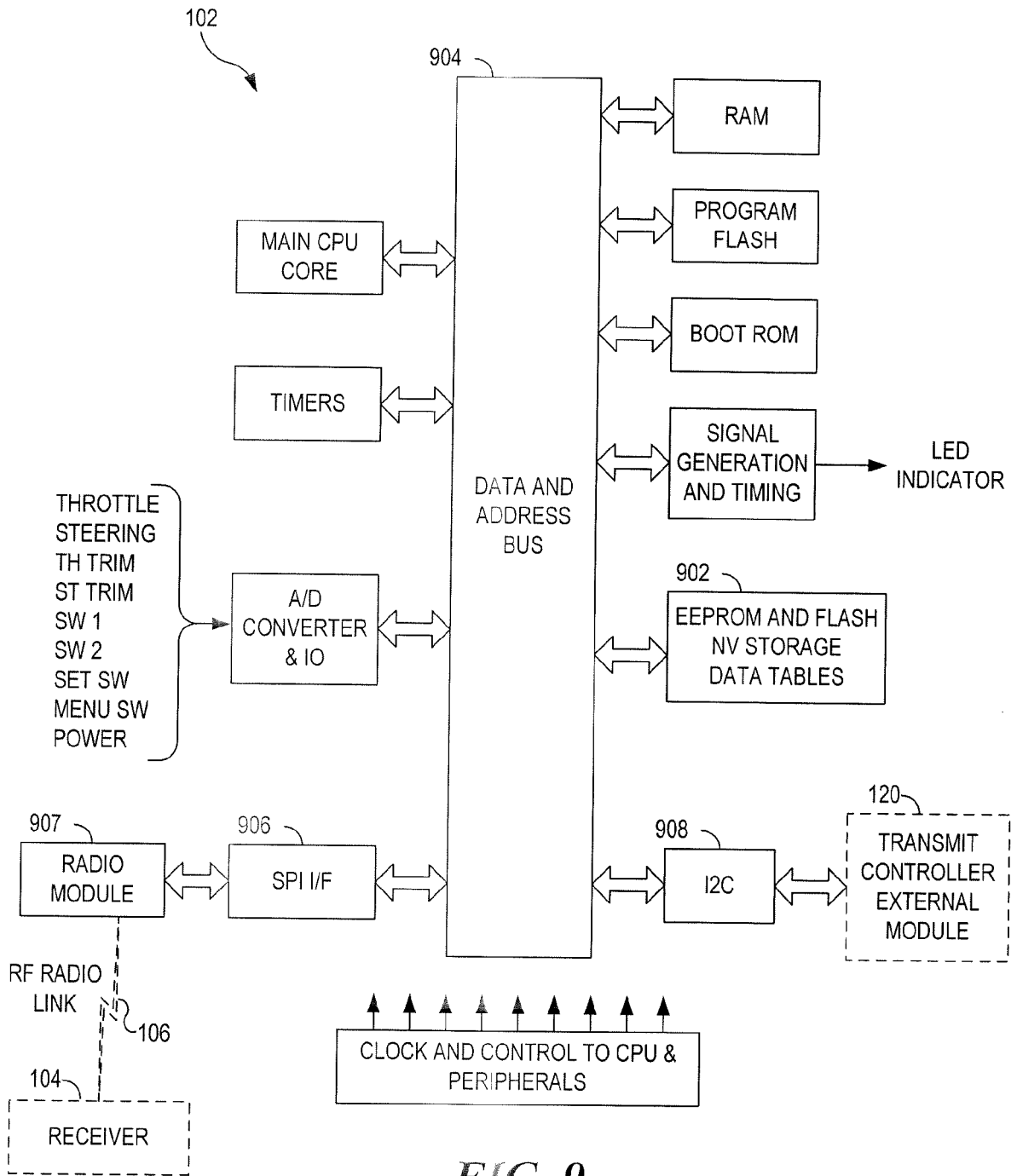

FIG. 9

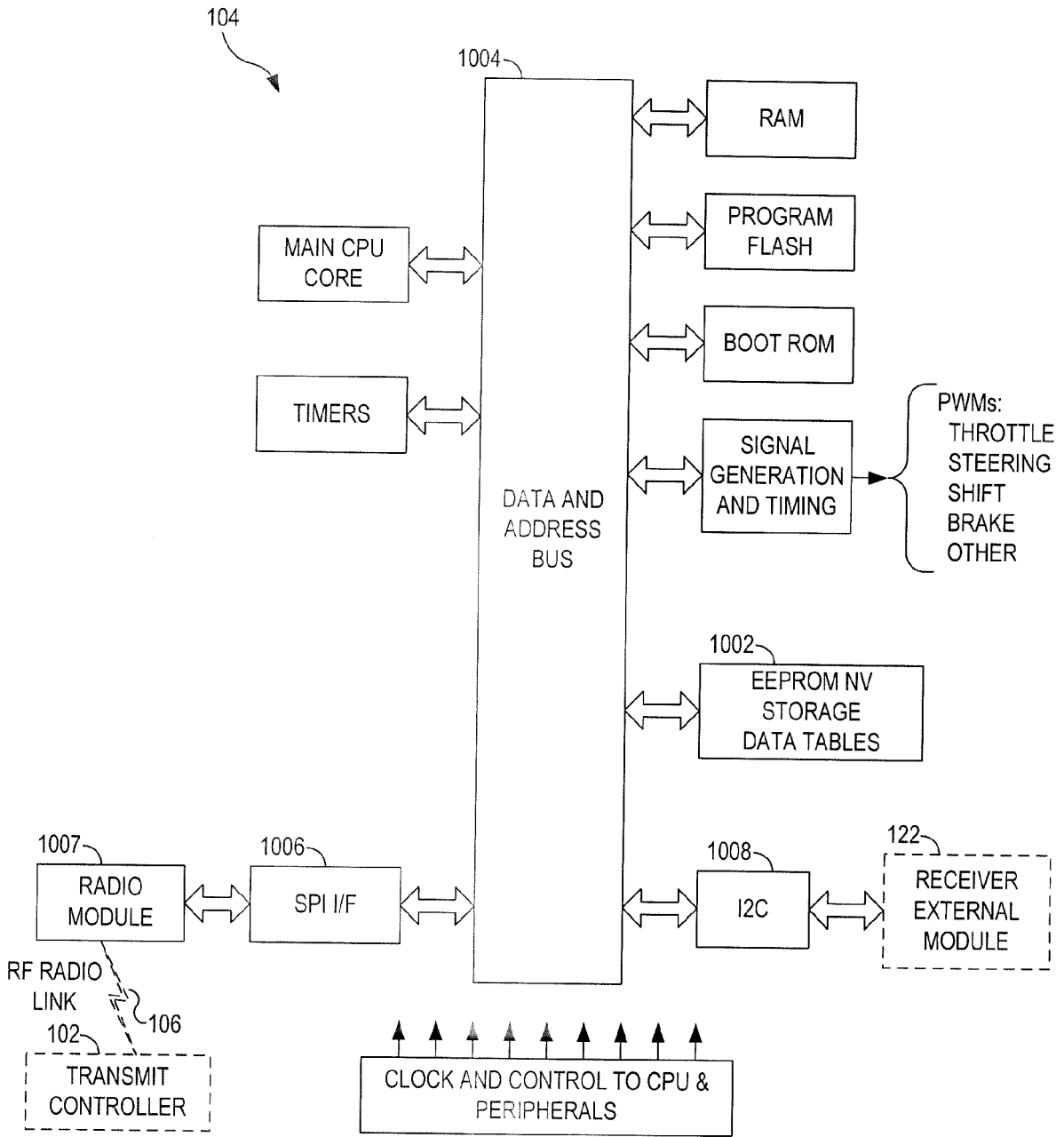

FIG. 10

**REFERENCES CITED IN THE DESCRIPTION**

*This list of references cited by the applicant is for the reader's convenience only. It does not form part of the European patent document. Even though great care has been taken in compiling the references, errors or omissions cannot be excluded and the EPO disclaims all liability in this regard.*

**Patent documents cited in the description**

- US 61241340 A [0001]
- US 61266923 A [0001]