

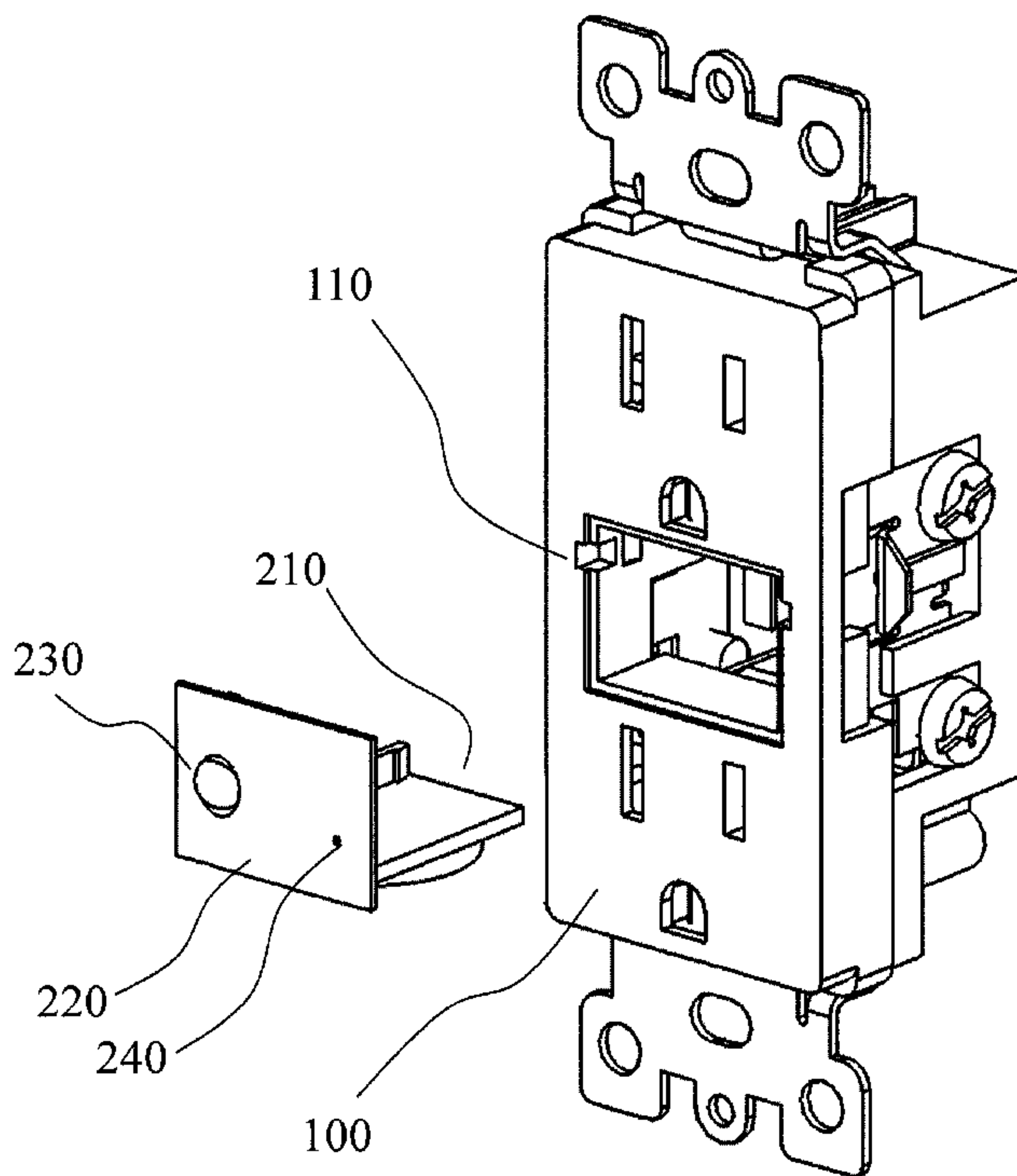

(22) Date de dépôt/Filing Date: 2007/08/31
 (41) Mise à la disp. pub./Open to Public Insp.: 2008/03/26
 (45) Date de délivrance/Issue Date: 2014/08/19
 (30) Priorité/Priority: 2006/09/26 (US60/847,185)

(51) Cl.Int./Int.Cl. *H01R 27/02* (2006.01),
F21V 33/00 (2006.01), *H01R 25/16* (2006.01),
H02J 9/06 (2006.01), *H05B 37/02* (2006.01)
 (72) Inventeur/Inventor:
 MISENER, DONALD LOWELL, CA
 (73) Propriétaire/Owner:
 CALM TECHNOLOGIES INC., CA
 (74) Agent: PERLEY-ROBERTSON, HILL & MCDUGALL
 LLP

(54) Titre : PRISE DE LAMPE DE SECURITE CONFIGURABLE
 (54) Title: CONFIGURABLE SAFETY LIGHT RECEPTACLE



(57) **Abrégé/Abstract:**

An electrical receptacle provide outlets and a cavity for receiving an insert. The insert connects to the electrical main through the receptacle and can provide additional functionality through the insert including emergency lighting, night lighting, gas detectors and charging connections.



ABSTRACT

An electrical receptacle provide outlets and a cavity for receiving an insert. The insert connects to the electrical main through the receptacle and can provide additional functionality through the insert including emergency lighting, night lighting, gas detectors and charging connections.

CONFIGURABLE SAFETY LIGHT RECEPTACLE**FIELD OF THE INVENTION**

This invention relates generally to electrical wall receptacles. In particular, this
5 invention relates to replacement wall receptacles that can house specific function inserts
having common mechanical and electrical interfaces

BACKGROUND OF THE INVENTION

In most conventional buildings, both residential and commercial, electrical
receptacles are spaced out on walls at fixed intervals. This allows for convenient
10 distribution of power, but does not typically provide any additional functionality. Each
receptacle typically provides two outlets. The style of the provided outlet is usually
determined by geographical location and the electrical standards of region.

In many buildings, emergency lighting is required to provide a means for
navigating in the dark. There are two common needs for navigation in the dark. The first
15 is a conventional night light situation, whereby a light is required to provide illumination
in a dark environment on a regular basis; the other is for backup lighting. Backup lighting
is also referred to as blackout lighting, and is required when there is a power failure and
lighting cannot be turned on.

The prior art has attempted to address this situation by developing a number of
20 solutions including both nightlights and rechargeable lights. Nightlights are typically
plugged-in to one of the outlets provided in a standard receptacle. They often include
switches, that can be either photosensitive or manually controlled. This allows the
nightlight to be deactivated during daylight when it is not needed. Rechargeable lights are
also designed to be connected to an outlet. Many of these lights will activate when they
25 are no longer in a charging state. Thus, a rechargeable flashlight of this design will
activate both upon being unplugged and upon a power failure.

One problem with both of these designs is that they consume an electrical outlet, and require external components that can be removed and accidentally disconnected. Thus, an integrated solution provides advantages.

Backup lighting is necessary to ensure that individuals can safely navigate through dark and even unfamiliar locations. The need for these lights to operate on emergency power is increased in locations such as hospitals, nursing homes, and both industrial and commercial buildings in which individuals may be unfamiliar with floor plans and layouts. Residential homes benefit from emergency lighting as it enables homeowners, residents, and guests to safely navigate the home when power outages occur. Emergency rescue personnel are often hampered by the lack of knowledge of floor designs, increasing the time and effort required to rescue people from potentially dangerous situations.

Many solutions to backup lighting involve a dedicated lighting unit connected to the electrical power main. When a loss of power is detected, these systems turn on. Although they provide blackout lighting, they require additional wiring, which is inconvenient during construction, and expensive as a retrofit. The external units are often unsightly and are single purpose infrastructure items that serve no function other than emergency lighting.

A key limitation of conventional emergency lighting, especially considering residential utilization, is installation of bulky and generally unappealing systems that require direct access to electrical outlet. In addition, these conventional emergency lights have a single operational function and hence cannot be tailored different emergency lighting scenerios (ie power loss, low-light illumination, smoke/fire detection). In addition, alternate lighting can be provided by external devices (ie a night light plugged into a receptacle) however, these tend to be bulky and diminish the use of the wall receptacle for other purposes.

Thus, there remains a need for discrete emergency lighting that can automatically illuminate and can allow a user enough flexibility to select the appropriate emergency illumination situation.

Prior art attempts at addressing this need are discussed below. Typically they do not provide a sufficiently integrated and flexible system.

U.S. Patents 6,010,288 and 6,000,807 both describes a light switch plate and wall receptacle plate that are installed in place of the normal flush mounted plastic cover plates. While generally easy to install as this senses the absence of power wirelessly, this type of fixture plate (in both thickness and length) is bulky, potentially unappealing and only has the power outage lighting feature via LED lights. Similarly U.S Patent 5,473,517 also use this same type of bulky light switch plate but utilizes direct connection to 120VAC to sense the presence or absence of power to both with the illumination source being a relatively inefficient fluorescent tube arrangement.

U.S. Patent 6,045,232 describe an emergency light arrangement that has both the capability of providing lighting for power out conditions and night light for illumination during low light levels. While this does have expanded utility as it provides more than just one type of emergency lighting and does not utilize bulky plates, this is a direct replacement of the wall receptacle removing the ability to use this as a normal outlet. This then precludes the use of this in certain locations where there are limited numbers of wall receptacles.

U.S. Patent 6,805,469 describes the complete replacement of the internal wall receptacle and light switch units with a custom light switch and wall receptacle that internally contain the electronics and batteries for an emergency light. Both arrangements use illumination (light switch via the toggle, wall receptacle via the face of the receptacle body) during power out conditions and conform to the size and shape of normal light and wall receptacles, thus maintaining the normal appearance. However, both have only one possible function and importantly, when the batteries require replacement or the device has failed and requires replacement, the user must disassembly the unit from the electrical box creating a potential safety hazard for the user.

Thus there remains a need for an emergency lighting system that conforms to the normal configuration these standard wall receptacles, contain a level of flexibility to allow the user to select the desired functions, maintain the full use and capability of the

substituted wall receptacle, and is easy and safe for the user. In addition, as technology changes and advances, there also is a need to ensure that the state-of-the-art can be utilized with minimal user cost or change to the installed system.

SUMMARY OF THE INVENTION

5 It is an object of the present invention to obviate or mitigate at least one disadvantage of the prior art.

 In a first aspect of the present invention, there is provided an electrical receptacle for mounting in a wall or receptacle box, the receptacle having an externally accessible face. The receptacle comprises an electrical main connection point, an electrical out, a
10 cavity and a removable insert. The electrical main connection point connects the receptacle to the electrical main. The electrical outlet is connected to the electrical main connection point and is set into the externally accessible face. The outlet has a standard interface for connecting external loads to the electrical main. The cavity is set into the
15 externally accessible face of the electrical outlet, and has a connection to the electrical main connection point. The cavity receives inserts and connects them to the electrical main. The removable insert is sized for insertion in to the cavity, and receives power from the electrical main through the connection to the electrical main connection point.

 In embodiments of the first aspect of the present invention, the cavity and the insert include cooperating latches for releasably locking the insert into the cavity. In other
20 embodiments, the insert includes a battery-powered light activated when power from the electrical main is not present. Optionally, the insert includes a battery charger for charging the battery connected to the battery powered light when power from the electrical main is present. In further embodiments, the insert includes a light activated by a photosensor. In other embodiments, the insert includes a current converter, such as a transformer, and a
25 socket. The current converter receives power from the electrical main and converts the power to a direct-current signal. The socket, which may be a universal serial bus socket, is connected to the current converter and provides external access to the direct current signal. In other embodiments, the insert can include either a wireless network bridge or a

powerline networking bridge connected to an externally accessible network jack. The insert can also provide a further outlet, either directly on the face of the receptacle or through an extension cord.

5 In a second aspect of the present invention, there is provided an electrical receptacle for mounting in a wall or receptacle box, the receptacle having an externally accessible face. The receptacle comprises an electrical main connection point, an electrical outlet and a cavity. The electrical main connection point connects the receptacle to the electrical main. The electrical outlet is connected to the electrical main connection point and is set into the externally accessible face. The outlet has a standard interface for
10 connecting external loads to the electrical main. The cavity is set into the externally accessible face of the electrical outlet, and has a connection to the electrical main connection point. The cavity is sized for receiving inserts and connects the inserts to the electrical main.

15 In embodiments of the second aspect of the present invention, the receptacle includes a second electrical outlet set into the externally accessible face. The cavity can be centrally located between the two electrical outlets on the externally accessible face. The cavity can include a latch for interacting with a cooperative element on an insert to prevent accidental removal of an inserted insert. The cavity can include a connection point not connected to the electrical main connection point, such as a computer network connection
20 point. The connection point can alternatively be used to provide an interface for controlling the connection of the electrical outlet to the electrical main.

In a third aspect of the present invention, there is provided an insert, for insertion into a cavity in the face of an electrical receptacle. The insert comprises electrical contacts and a substrate. The electrical contacts connect to the receptacle and draw electrical
25 power from an electrical main connected to the receptacle. The substrate supports the electrical contacts.

In embodiments of the third aspect of the present invention, there is provided a latch, connected to the substrate, for mating with a respective latching system in the cavity to prevent accidental removal of the insert.

Other aspects and features of the present invention will become apparent to those ordinarily skilled in the art upon review of the following description of specific embodiments of the invention in conjunction with the accompanying figures.

BRIEF DESCRIPTION OF THE DRAWINGS

5 Embodiments of the present invention will now be described, by way of example only, with reference to the attached Figures, wherein:

Figure 1 illustrates the assembled wall receptacle and insert according to an embodiment of the present invention;

10 Figure 2 shows the insert of Figure 1 removed from the interface cavity in the wall receptacle;

Figure 3 is a representation of an exemplary layout of components on the insert;

Figure 4 shows a wall receptacle according to an embodiment of the present invention with the insert removed;

15 Figure 5 illustrates the floor illumination of an embodiment of the present invention;

Figure 6 is an illustrative circuit diagram for use in an embodiment of a power out lighting insert;

Figure 7 is an exemplary diode-based power out illumination insert circuit design; and

20 Figure 8 is an exemplary night light insert circuit design.

DETAILED DESCRIPTION

The present invention is directed to a configurable receptacle, which can be configured with a variety of function specific inserts such as safety lights and motion detectors.

25 Reference is made below to specific elements, numbered in accordance with the attached figures. The discussion below should be taken to be exemplary in nature, and not as limiting of the scope of the present invention. The scope of the present invention is

defined in the claims, and should not be considered as limited by the implementation details described below, which as one skilled in the art will appreciate, can be modified by replacing elements with equivalent functional elements.

Systems of the present invention provide a mechanism for making use of standard building wiring to provide additional functionality including emergency lighting. In one embodiment of the present invention, a modification to the design of an electrical receptacle is provided. This redesign allows for an insert to be placed into a cavity in the receptacle body. A standard electrical receptacle provides two outlets. When installed in a receptacle box, the receptacle is typically covered by a faceplate. It is preferable for the receptacle of the present invention to function with standard receptacle boxes, and in some designs faceplates.

As illustrated in Figure 1, receptacle body 100 has been modified to accept insert 200. The receptacle body 100 provides two outlets in what is referred to as a decora-style configuration. In this configuration, the outlets are vertically spaced from each other, and a faceplate serves to surround the central structure that houses the outlets. In such a configuration, insert 200 is placed into a cavity between the two outlets. A decora-style faceplate can be attached to the receptacle without any modification. This allows for compatibility with a large number of existing elements, and allows for easy retrofitting. A building can be retrofit to these receptacles with no tools other than a standard screwdriver.

Figure 2 provides an exploded view of the receptacle 100 and insert 200. Insert 200 is inserted into cavity 110 in receptacle 100. As noted above, receptacle 100 can be accommodated into a standard decora-style faceplate. Insert 200 provides a physical electrical interface for various insert configurations, each of which can provide alternate functionality. In the illustrated embodiment, insert 200 provides illumination, although alternate inserts can provide other functions such as chargers for different connection, additional outlet, smoke detectors, and other functions that will be apparent to those skilled in the art. Insert 200 includes a printed circuit board 210 that houses the control circuitry and elements for the intended functionality. Faceplate 220 provides a cover that

preferably matches with surface of the receptacle. On the faceplate is provided a light 230, preferably a light emitting diode (LED), and a test switch 240 which can be used to determine if the insert is functional.

As shown in Figure 3, PCB 210 includes contacts 211 that are connected to the electrical main that the outlets of the receptacle are connected to. This provides PCB 210, and any circuitry thereupon, with power. As illustrated in Figure 3, embodiments of the present invention can provide a battery 212 on the PCB 210. Battery 212 is used to provide LED 230 with power during blackout situations. Contacts 211 provide a mechanism for connection to the 120VAC once the insert 200 is fully inserted in the receptacle body 100. Although reference is made herein to 120VAC as a source, it will be understood that other power standards can be used with suitable modifications to electrical designs on the inserts. The assembled insert 200 is held into the receptacle body 100 by mounting mechanisms such as plastic latches 221 on the insert cover plate 220. These latches provide the necessary protection from accidental removal and child protection as the removal of this embodiment of the present invention requires a small screwdriver or specialized tool on both the left and right side of the insert cover plate 220 to unlock the latches 221 for removal. Note that dependent on the insert function, all or a portion of these elements may be present.

As shown in Figure 4, the receptacle body 100 provides the insert cavity 110 and the nominal wall receptacle interfaces for normal 120VAC power via the receptacle plugs 102 and installation screw terminals 101.

For illumination-based inserts, a high intensity LED 230 provides floor illumination 300 as indicated in Figure 5. Although this does may not provide the same degree of illumination as a dedicated emergency blackout light, a large number of distributed lights can be employed. This provides a distributed lighting in a room as opposed to a large centralized point source of light. If light 230 makes use of LEDs, as illustrated in the embodiments, the power-on time provided by the battery can exceed the time provided by a conventional battery backup light that makes use of halogen or standard incandescent lighting.

Below, exemplary designs for functional inserts are provided. One skilled in the art will appreciate that alternate designs are possible, as are designs for functions not described herein.

Figure 6 illustrates a relay-based schematic for illumination during power out conditions. In operation, the design presented obtains a low power rectified signal from the 120VAC main voltage. Note that for 220-240AC, C2 is decreased in half. Connection to the receptacle is provided by contacts AC1 and AC2. The rectified voltage powers a relay such that the NO contact is engaged which disconnects the battery from the LED. When power is removed (i.e. a power black-out) the relay triggers the NC contact and the LED illuminates for as long as power is off or until the battery is drained (>60 hours). At any time, the LED and battery can be tested via an external push button. Higher illumination intensity can be achieved by reducing R1 – note this would reduce the total illumination time. In an alternate embodiment, a rechargeable battery can be used and can be charged during non-blackout periods.

Figure 7 illustrates an exemplary diode biased based schematic for illumination during power out conditions. While performing the same emergency lighting function, the relay has been removed and a passive voltage difference is used to enable or disable the LED light. In operation, a low power rectified signal is obtained from the 120VAC main voltage. Note that for 220-240AC, C2 is decreased in half. This rectified voltage generates a potential between R3 and R1 that is higher than the battery voltage (3V). This creates a reverse bias state in diodes D3 and D1. In this reverse bias state, current cannot flow from the battery to the LED. When power is removed (i.e. power black-out) the higher voltage potential is removed, power can flow from the battery, and the LED illuminates for as long as power is off or until the battery is drained (>60 hours). At any time, the LED and battery can be tested via an external push button. Higher illumination intensity can be achieved by reducing R1 – note this would reduce the total illumination time.

Figure 8 illustrates a Night Light insert. In operation, the design presented obtains a low power rectified signal from the 120VAC main voltage. Note that for 220-240AC, C2 is decreased in half. The 6.3V rectified voltage is used to power the circuit and drive the

LED's. The R1/R3 voltage divider generates a input to the Voltage Comparator. The photoconductive cell has an impedance of 1M in the dark and 45K in the light. Internal to the voltage comparator is a 1.24Vref, so during the day (i.e. lighted conditions) the input voltage to the comparator would be between 3.0 and 2.0V. Once the light is sufficiently reduced, the impedance of R1 is decreased, the voltage input drops below 1.24V the LED's illuminate. One skilled in the art will appreciate that the photoconductive cell act as a photosensor to determine ambient light levels. When a threshold is crossed, the photosensor activates or deactivates the light as required. Numerous other implementations will be understood by those skilled in the art.

10 Other, non-illustrated inserts are contemplated. As the insert provides a mechanism for drawing power from the 120VAC main, a number of different inserts can be provided. Rechargeable devices, such as cellular phones, can provide inserts that allow charging without occupying an outlet. Many devices now draw power for charging from a standard Universal Serial Bus (USB) connection. Typically a Type A connector to a computer or to a power converter is used to connect to a device. A current converter insert that transforms the AC current to a DC current and provides a USB connection can be provided to allow for charging devices such as cellular phones, cameras, portable music players and other electronic devices. The current converter be implemented using any of a number of standard devices including transformers, rectifiers and other devices that will be well known to those skilled in the art.

25 Computer network connections can be provided in inserts. Additional contacts can be provided so that computer networking cabling can be connected to the receptacle and accessed through the insert. Alternatively, power-line networking connections can be provided using industry standard interfaces. Such a design provides network connectivity to any location that a computer would need to be plugged in to an outlet. In an alternate embodiment, a network jack can be provided. To connect to a network, a wireless transceiver can be employed, and powered from the contacts connecting to the electrical main. The wireless connection can be any of a number of standard connections, such as

any of the IEEE802.11 family of standards, or even using a wide area networking standard such as WiMax. Alternatively, a proprietary networking standard can be provided.

Although reference has been shown to providing only two contacts, in view of the above discussion multiple contacts can be provided for any number of reasons. One skilled in the art will appreciate that a third contact to the electrical main can be provided to offer grounded connections. This allows the insert to connect to a cable that provides further outlets. Thus, a receptacle can provide standard outlets, and through the use of the insert can provide further outlets.

In an alternate embodiment, the receptacle provides a single outlet, and provides at least one insert connection point. Thus, in the shape of a conventional outlet, and allowing compatibility with a standard receptacle, a single outlet can be provided with multiple inserts.

Further insert designs for motion detectors, security system sensors, smoke detectors, radon detectors, noxious gas detectors such as carbon dioxide detectors, carbon monoxide detectors and natural gas detectors, have been contemplated and can be implemented by those skilled in the art by placing standard designs for these system on an insert and drawing electrical power from the power main.

The additional contacts can be employed for any number of uses. In one embodiment, the extra connectors allow a timer insert to control the availability of the outlets in accordance with a predefined schedule. A receptacle can make use of logic circuitry to identify the insert using a set of contacts, and then handle the signals from the contacts appropriately. This allows a single set of contacts to be used for both outlet control, such as with a timer insert, and for other purposes such as networking, or other communications activities.

One skilled in the art will appreciate that the present invention provides not only for designs of inserts, but also for receptacles that accept such inserts. By providing power to an insert in a receptacle, a variety of components can be distributed through a commercial or residential environment. Because they do not require external access to a power supply, they provide a simpler and more pleasing installation. Thus, motion

detectors can be installed and powered off the connection, and can be connected to security systems. Because installation of these receptacles can be done during construction, or as a retrofit, data connections to systems such as security systems can be provided using either a wired or wireless connection. Power line communication can also
5 be employed.

Inserts can be provided with processors and communications interfaces so that a set of co-located inserts can communicate and provide functionality based on conditions at a number of different inserts.

The above-described embodiments of the present invention are intended to be
10 examples only. Alterations, modifications and variations may be effected to the particular embodiments by those of skill in the art without departing from the scope of the invention, which is defined solely by the claims appended hereto.

Claims:

1. An electrical receptacle for direct mounting in a wall or receptacle box, the electrical receptacle conforming to an electrical standard relating to an installation location of the electrical receptacle and having an externally accessible face which is accessible to a user
5 of the electrical receptacle without removing a cover associated with at least one of the electrical receptacle and the wall or receptacle box which is attached after attachment of the electrical receptacle to the wall or receptacle box and covers at least those portions of the electrical receptacle for mounting it into the wall or receptacle box, the electrical receptacle comprising:
- 10 an electrical receptacle body conforming to the electrical standard comprising:
 an electrical main connection point for connecting the electrical receptacle to an electrical main;
 an electrical outlet forming a permanent part of the electrical receptacle body connected to the electrical main connection point and set into the
15 externally accessible face of the electrical receptacle, the electrical outlet conforming to the electrical standard for connecting external loads to the electrical main; and
 the electrical receptacle body having a cavity, the cavity set into the same externally accessible face of the electrical receptacle body through the
20 cover and adjacent the electrical outlet, and having a connection to the electrical main connection point, for receiving inserts and for connecting the inserts to the electrical main; and
a removable insert, sized for insertion into the cavity of the electrical receptacle body, for receiving power from the electrical main through the connection to the electrical
25 main connection point when installed into the cavity, providing a function independent of the electrical outlet when installed, and capable of insertion and removal from the cavity when the electrical receptacle is installed and in use without removing the cover or disassembling the electrical receptacle, wherein
the removable insert comprises at least one of:

a wireless networking bridge connected to at least one of an externally accessible network jack and an externally accessible socket; and
an externally accessible socket connected to the insert by an extension cord.

2. The receptacle of claim 1 wherein the cavity and the insert include cooperating latches
5 for releasably retaining the insert into the cavity.
3. The receptacle of claim 1 wherein the insert includes at least one of a battery powered light activated when power from the electrical main is not present and a battery charger for charging a battery connected to a battery powered light when power from the electrical main is present.
- 10 4. The receptacle of claim 1 wherein the insert includes at least one of a light activated by a photosensor, a current converter for receiving power from the electrical main and converting the power to a direct-current signal, and a socket connected to a current converter for providing external access to a direct current signal.
- 15 5. The receptacle of claim 4 wherein the current converter is a transformer and the socket is a universal serial bus receptacle.
6. An electrical receptacle body for direct mounting in a wall or receptacle box, the electrical receptacle body conforming to an electrical standard relating to an installation location of the electrical receptacle body having an externally accessible face which is accessible to a user of the electrical receptacle without removing a faceplate associated
20 with at least one of the electrical receptacle and the wall or receptacle box covers at least those portions of the electrical receptacle body for mounting it into the wall or receptacle box, the electrical receptacle body comprising:
- an electrical main connection point for connecting the electrical receptacle body to an electrical main;
- 25 an electrical outlet forming a permanent part of the electrical receptacle body connected to the electrical main connection point and set into the externally accessible face of the electrical receptacle, the electrical outlet conforming to the electrical standard for connecting external loads to the electrical main; and

the electrical receptacle body having a cavity, the cavity set into the same externally accessible face of the electrical receptacle body through the faceplate and adjacent the electrical outlet, and having a connection to the electrical main connection point, for receiving an insert which when inserted provides a function independent of the electrical outlet and is connected to the electrical main, wherein the insert may be inserted and removed without removing the faceplate or disassembling the electrical receptacle when the electrical receptacle is installed and comprises at least one of:

a wireless networking bridge connected to at least one of an externally accessible network jack and an externally accessible socket; and

an externally accessible socket connected to the insert by an extension cord.

7. The receptacle of claim 6 further including a second electrical outlet forming an integral part of the electrical receptacle and also set into the externally accessible face.

8. The receptacle of claim 6 wherein the cavity is at least one of centrally located between a pair of electrical outlets forming permanent integrated parts of the electrical receptacle and set into the externally accessible face and includes a latch for interacting with a cooperative element on an insert to prevent accidental removal of an inserted insert.

9. The receptacle of claim 6 wherein the cavity includes a connection point not connected to the electrical main connection point.

10. The receptacle of claim 9 wherein when the connection point is not connected to the electrical main connection point it is connected to at least one of a computer network and an interface for controlling the connection of the electrical outlet to the electrical main.

11. An electrical receptacle body conforming to an electrical standard which upon installation has a faceplate disposed with respect to it so as to cover that predetermined portion of the electrical receptacle body for mounting it to a wall or an electrical work box, the electrical receptacle body comprising:

a first mounting means adapted to affix said electrical receptacle body to at least one of an electrical work box and a wall;

at least one power connection of a plurality of power connections wherein each power connection is for connecting to at least one of a predetermined electrical power supply and ground;

an externally accessible user feature forming a permanent part of an externally accessible
 5 face of the electrical receptacle body which is accessible through a predetermined portion of the faceplate; and

the electrical receptacle body having a cavity, the cavity set into the same externally accessible face as the externally accessible user feature for receiving a removable insert which provides a function independent of the externally accessible user
 10 feature when inserted and allowing for insertion and removal of the removable insert without removal of the faceplate or disassembling the electrical receptacle body when the electrical receptacle body is installed, wherein

the removable insert comprises at least one of:

a wireless networking bridge connected to at least one of an externally accessible
 15 network jack and an externally accessible socket; and

an externally accessible socket connected to the insert by an extension cord.

12. The electrical device according to claim 11 wherein:

the externally accessible user feature comprises at least one of an electrical power socket,
 20 an electrical switch, and an adjustable control element which is electrically connected to the said one power connection of the plurality of power connections.

13. The electrical device according to claim 11 wherein:

the cavity comprises a connection upon a face of the cavity, the connection being connected to said at least one power connection of the plurality of power connections.

25 14. The electrical device according to claim 11 wherein:

the removable insert is sized for insertion into the cavity.

15. The electrical device according to claim 14 wherein:

the removable insert includes means for connecting it to the cavity such that when the removable insert is inserted into the cavity, a predetermined portion of the removable

insert is electrically connected to said at least one power connection of the plurality of power connections.

16. The electrical device according to claim 15 wherein:

the predetermined portion of the removable insert comprises at least one of an optical emitter, an optical sensor, a chemical sensor, a biological sensor, a motion sensor, a rechargeable battery, a gas detector, a visible means of warning, an audible means of warning and an electrical circuit.

17. The electrical device according to claim 14 wherein:

the removable insert comprises a socket according to a communications standard.

18. The electrical device according to claim 11 further comprising:

a second mounting means to affix the faceplate of said electrical device to cover at least one of the remainder of the electrical work box not occupied by the electrical device and a predetermined portion of the electrical device.

19. The electrical device according to claim 14 wherein:

the cavity and the removable insert include cooperating latches for releasably retaining the removable insert into the cavity

20. An electrical device conforming to an electrical standard relating to an installation location of the electrical device for use in conjunction with a faceplate disposed with respect to it so as to cover that predetermined portion of the electrical device for mounting it to a wall or an electrical work box, the electrical device comprising:

a removable insert for insertion into a cavity set within an integral part of said electrical device, the electrical device having at least a first mounting means adapted to affix said electrical device to at least one of a wall and an electrical work box, at least one power connection of a plurality of power connections wherein each power connection is for connecting to at least one of a predetermined electrical power supply and ground, an externally accessible user feature conforming to the electrical standard and forming a permanent part of the electrical device and part of an externally accessible face which is accessible through a predetermined

portion of the faceplate when mounted to said at least one of the electrical work box, the wall, and the electrical device, and the said cavity being set into the externally accessible face allowing for insertion and removal of the removable insert without removal of the faceplate or disassembling the electrical receptacle when the electrical receptacle is installed and wherein the removable insert provides a function independent of the externally accessible user feature of the electrical device and comprises at least one of:

- 5 a wireless networking bridge connected to at least one of an externally accessible network jack and an externally accessible socket; and
- 10 an externally accessible socket connected to the insert by an extension cord.

21. The electrical device according to claim 20 wherein:

- 15 a predetermined portion of the removable insert comprises at least one of an optical emitter, an optical sensor, a chemical sensor, a biological sensor, a motion sensor, a rechargeable battery, a gas detector, a visible means of warning, an audible means of warning and an electrical circuit.

22. The electrical device according to claim 20 wherein:

- 20 the removable insert includes means for connecting a predetermined portion of said removable insert to a predetermined portion of the cavity such that when the removable insert is inserted into the cavity, the said removable insert is electrically connected to the said at least one power connection of a plurality of power connections.

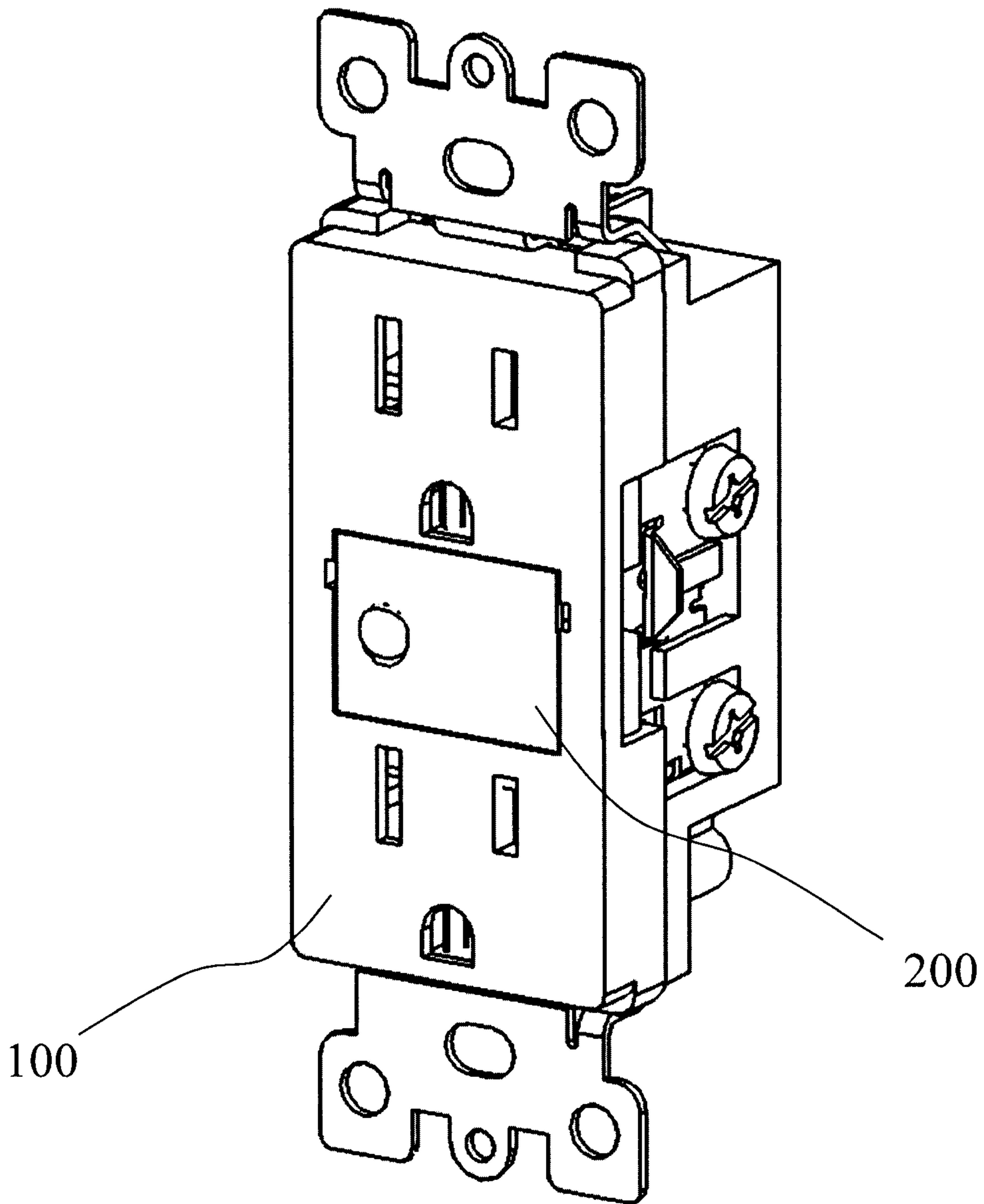

Figure 1

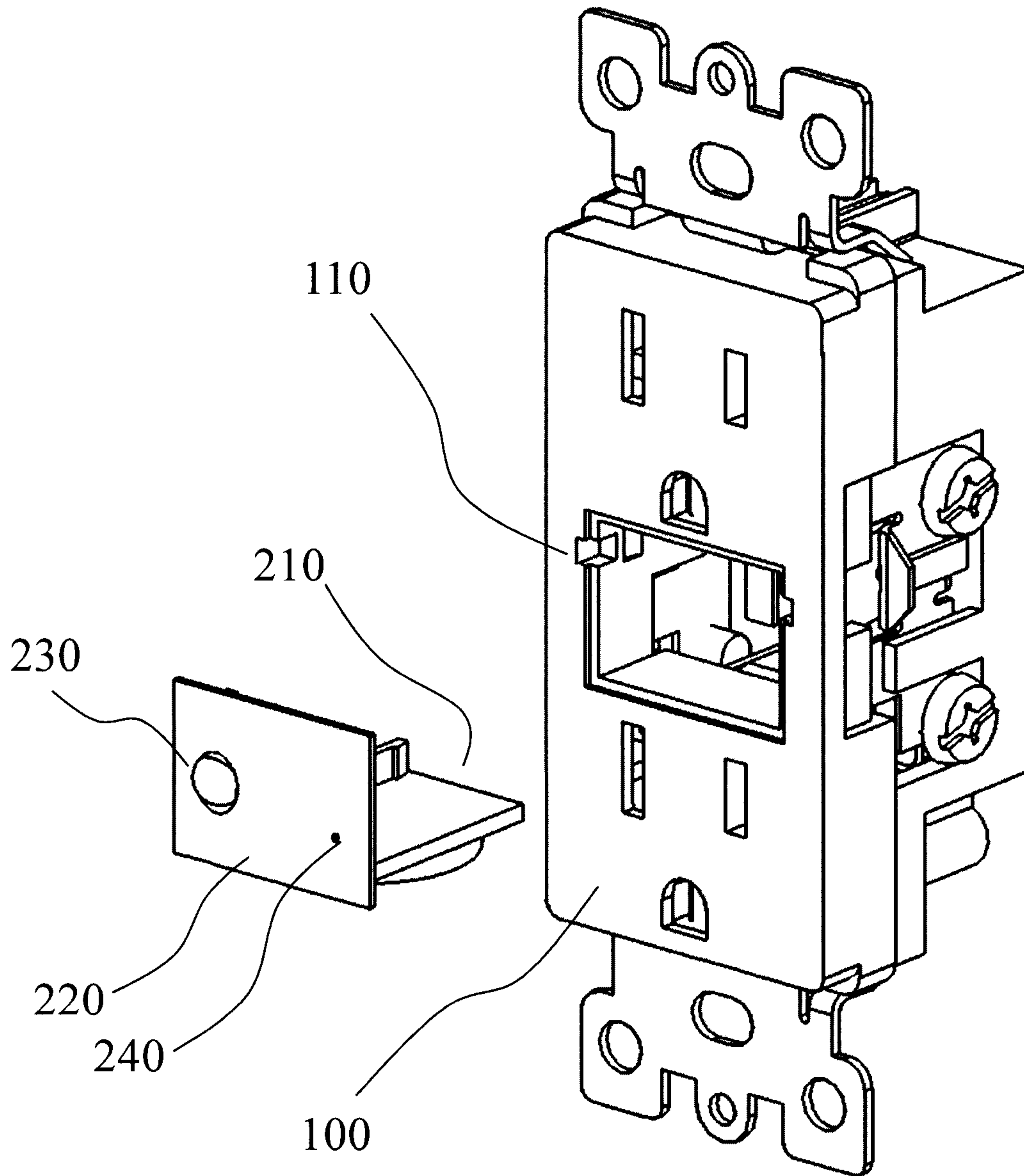

Figure 2

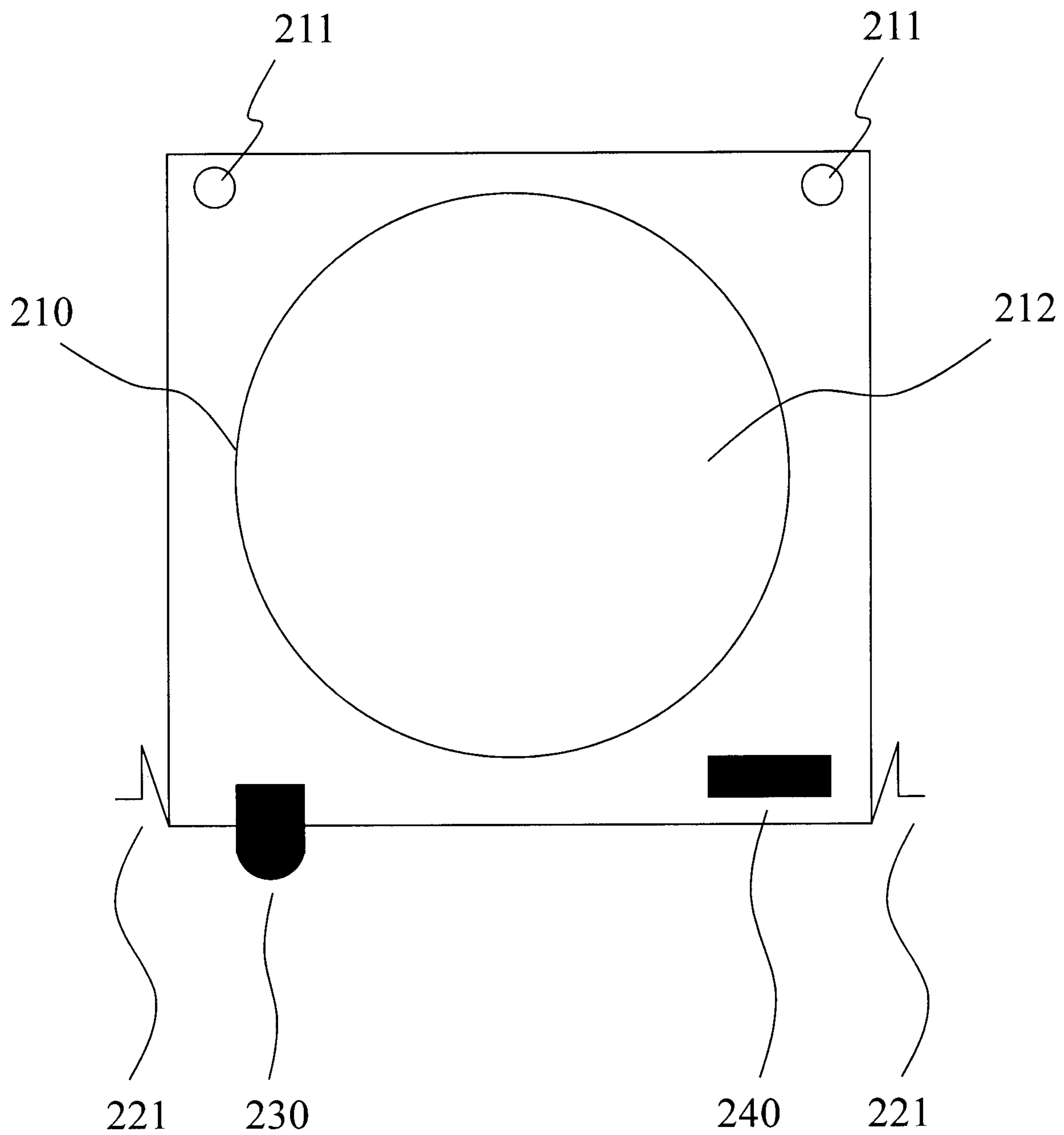

Figure 3

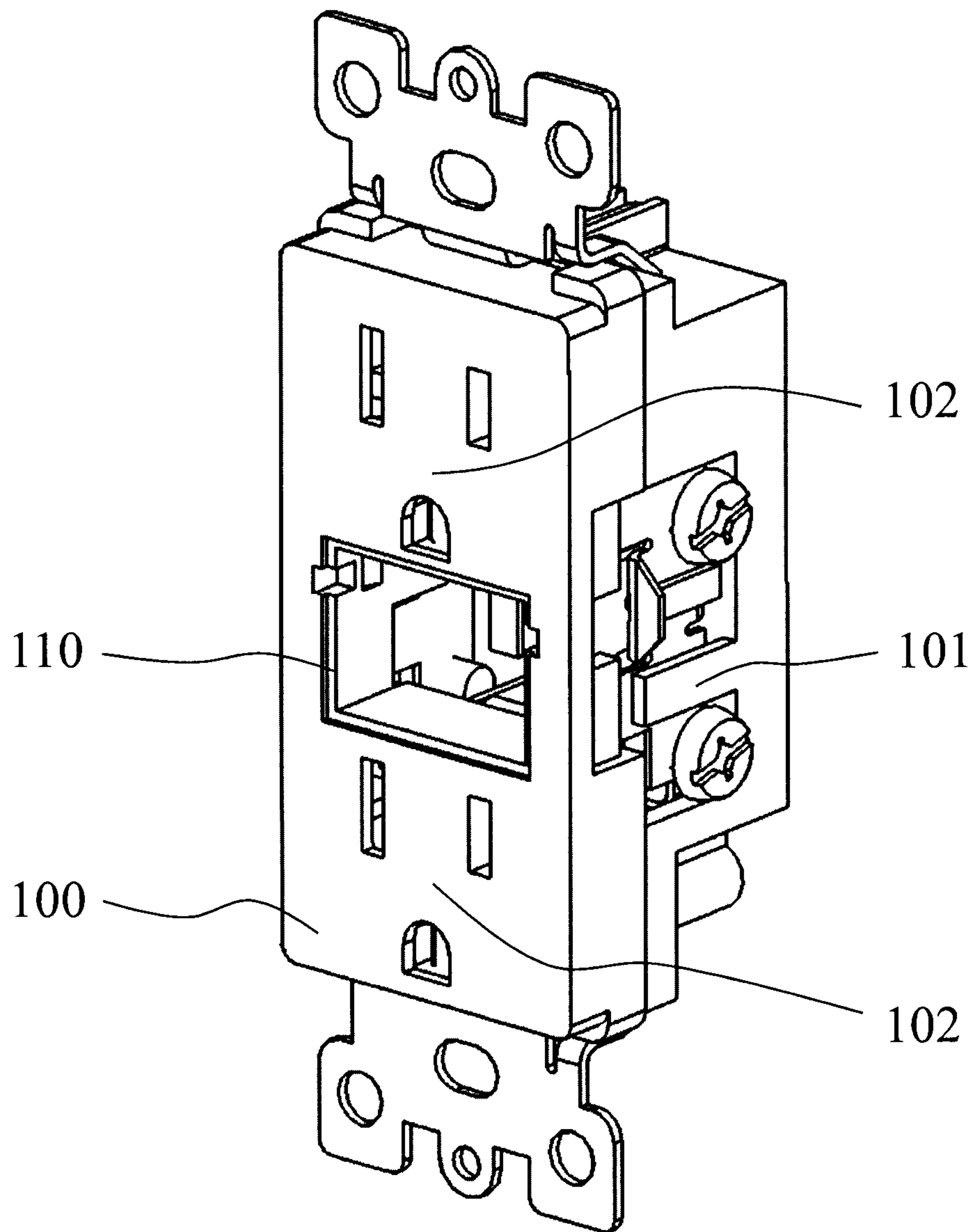

Figure 4

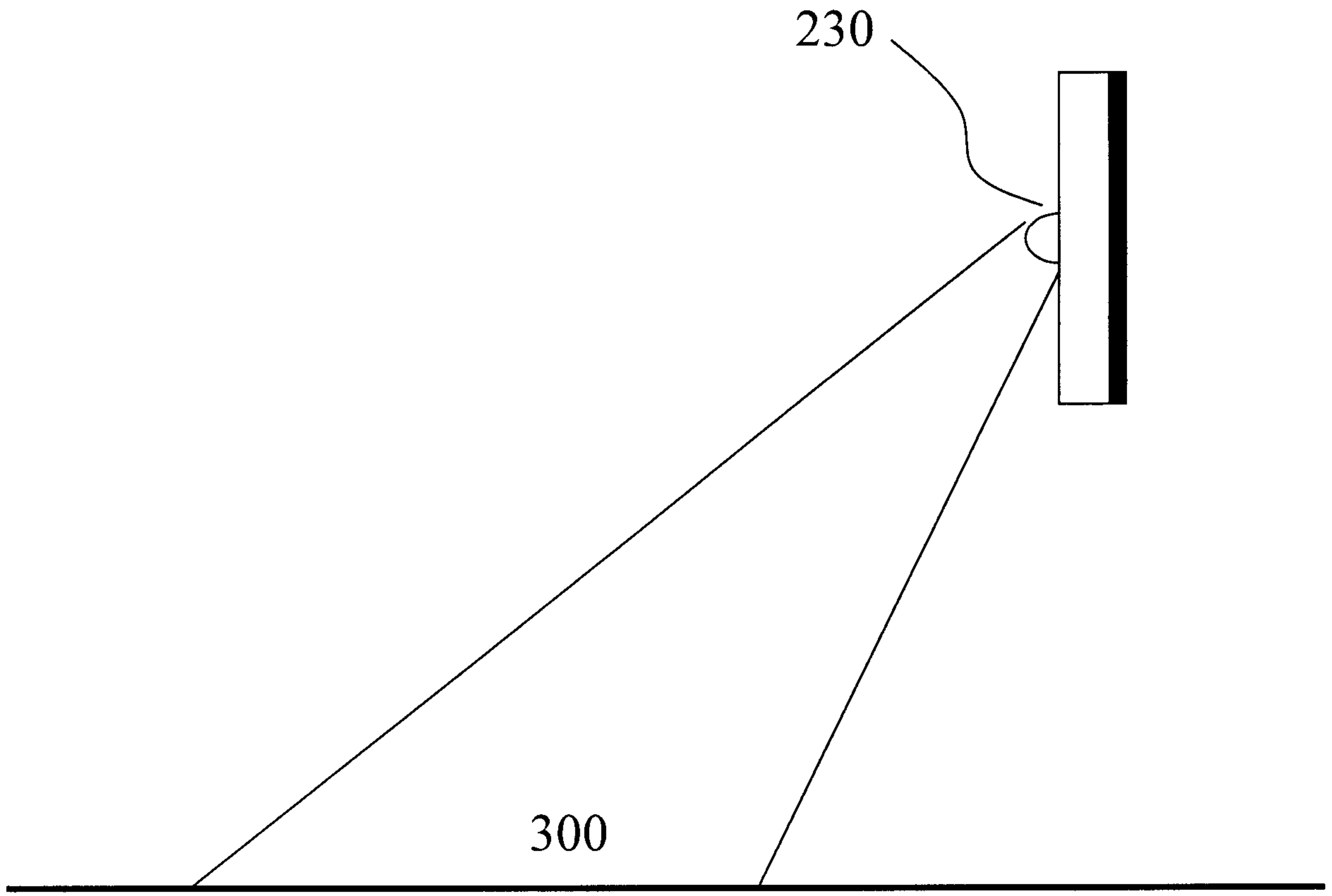

Figure 5

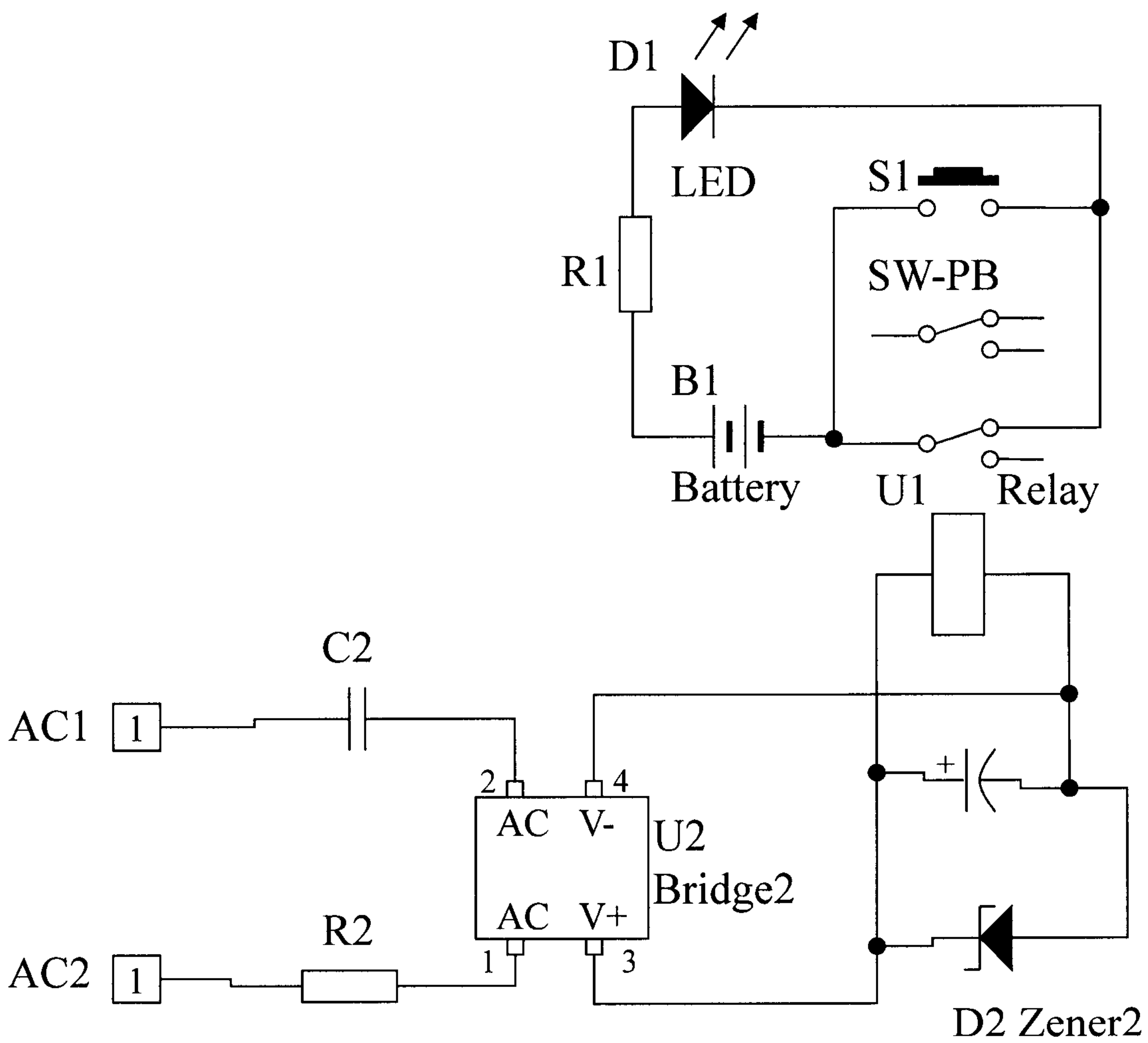

Figure 6

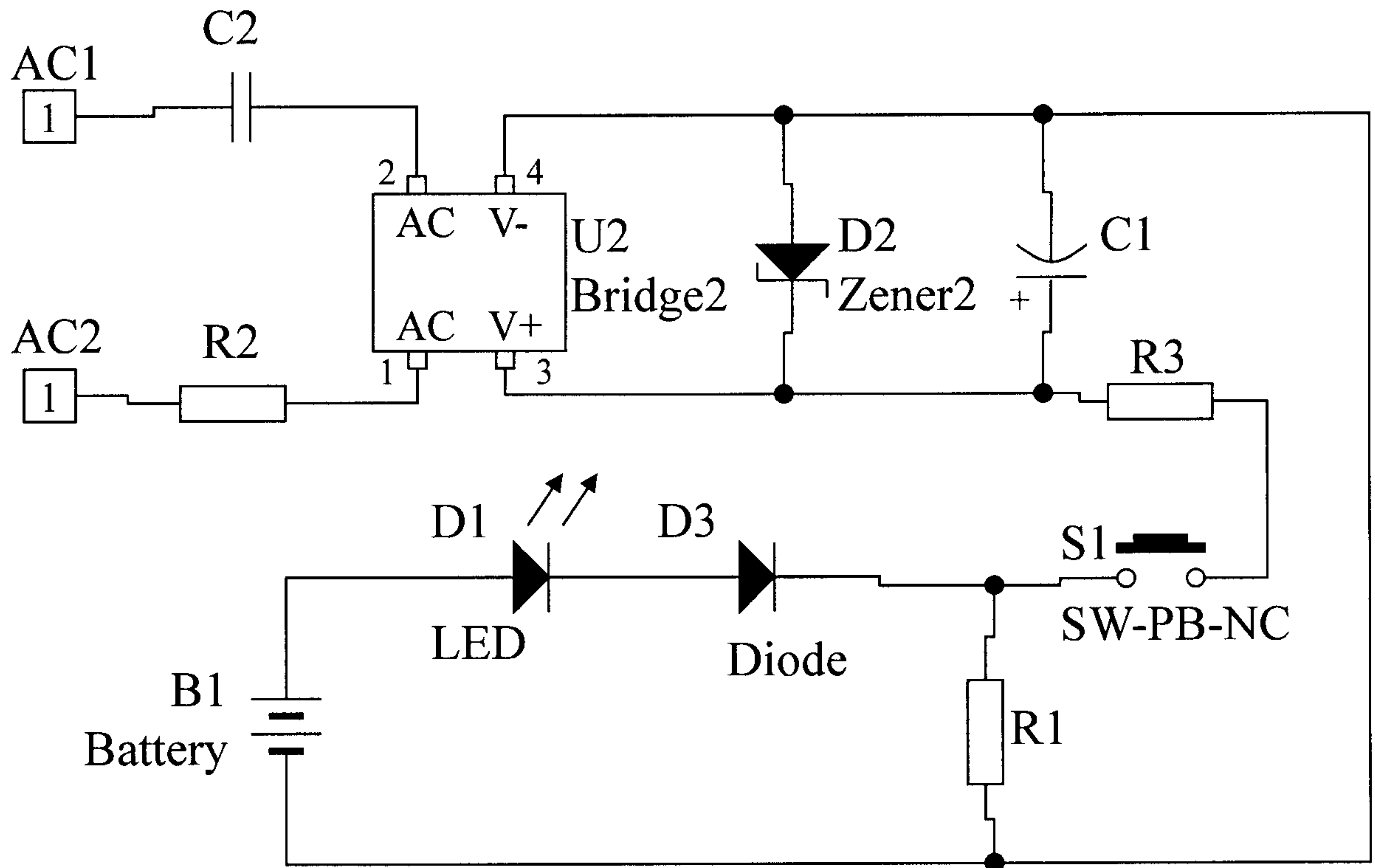
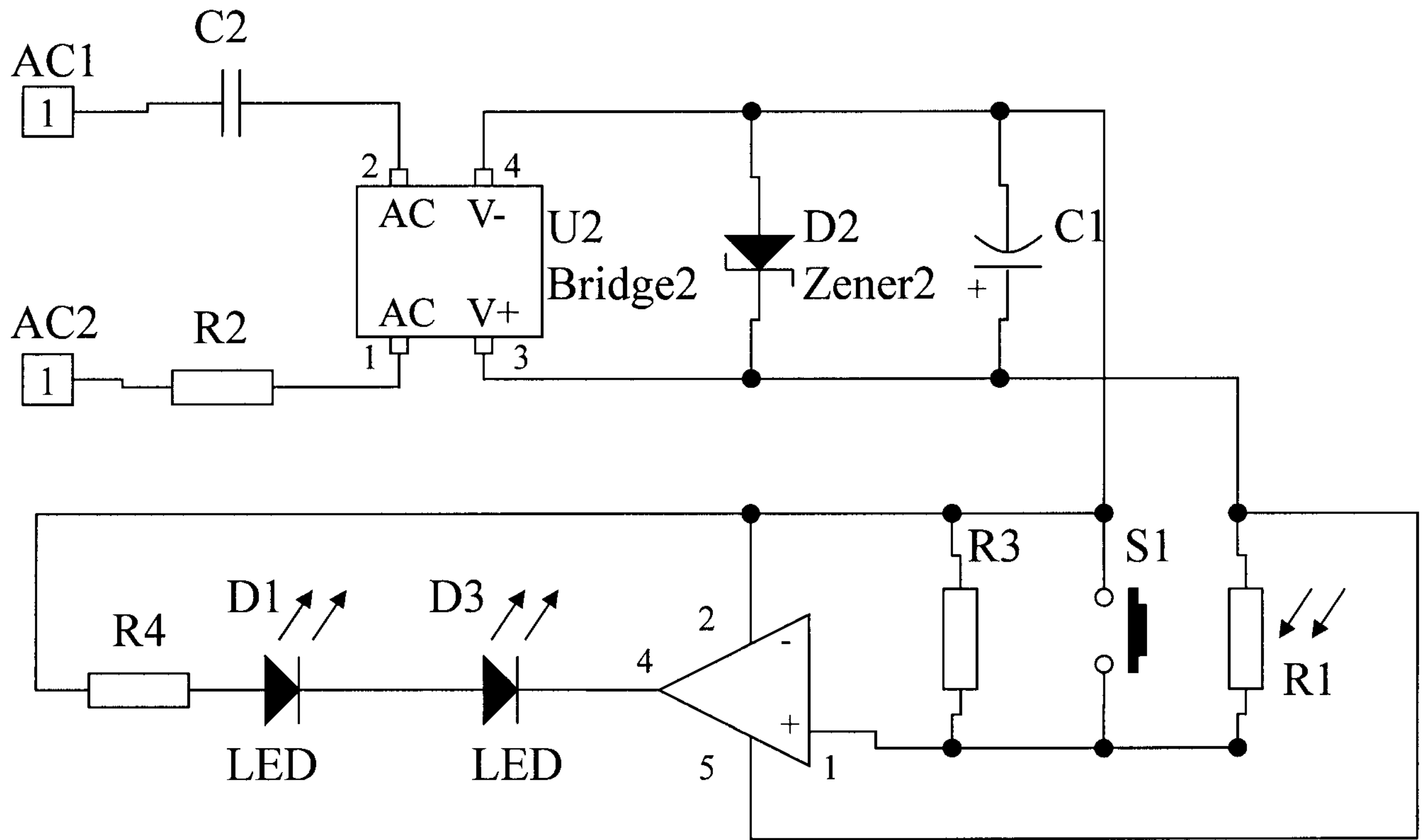

Figure 7



R1 Photo-Resistor
 S1 SW-PB-NO

Figure 8

