



(19) **United States**

(12) **Patent Application Publication**

Carolan et al.

(10) **Pub. No.: US 2001/0049729 A1**

(43) **Pub. Date: Dec. 6, 2001**

(54) **METHOD AND APPARATUS FOR COORDINATING A CHANGE IN SERVICE PROVIDER BETWEEN A CLIENT AND A SERVER**

(76) Inventors: **Sean E. Carolan**, Jackson, NJ (US); **John W. Garrett**, Neshanic Station, NJ (US); **Charles Robert Kalmanek JR.**, Short Hills, NJ (US); **Han Q. Nguyen**, Marlboro, NJ (US); **Kadangode K. Ramakrishnan**, Berkeley Heights, NJ (US)

Correspondence Address:
Samuel H. Dworetsky
AT& T CORP.
P.O. Box 4110
Middletown, NJ 07748-4110 (US)

(21) Appl. No.: **09/812,315**

(22) Filed: **Mar. 20, 2001**

Related U.S. Application Data

(63) Non-provisional of provisional application No. 60/190,633, filed on Mar. 20, 2000.

Publication Classification

(51) **Int. Cl.⁷ G06F 15/177; G06F 15/16**

(52) **U.S. Cl. 709/220; 709/245**

(57) **ABSTRACT**

A method of configuring a network access device having a first network address allocated to a subscriber of services of a first service provider provided by a first service network, with a new network address allocated to a subscriber of services of a second service provider provided by a second service network, wherein the network access device is connected to an access network connected to a plurality of service networks. The method comprises the steps of: sending a request from the network access device to the access network requesting a change to a second service provider; receiving a response from the access network; and initiating a network address change request using a configuration protocol. In this manner, a second network address allocated to the subscriber of services of the second service provider is assigned to the network access device to enable the network access device to communicate data packets to the service network providing the selected service. In one preferred embodiment of the invention, the subscriber is authenticated by a service activation system coupled to the access network prior to initiating the configuration protocol. Accordingly, the request to the access network includes an authentication request for the subscriber. The response received from the access network therefore includes an authentication status for the subscriber from the second service provider. If the subscriber is authenticated, the client initiates the network address change request.

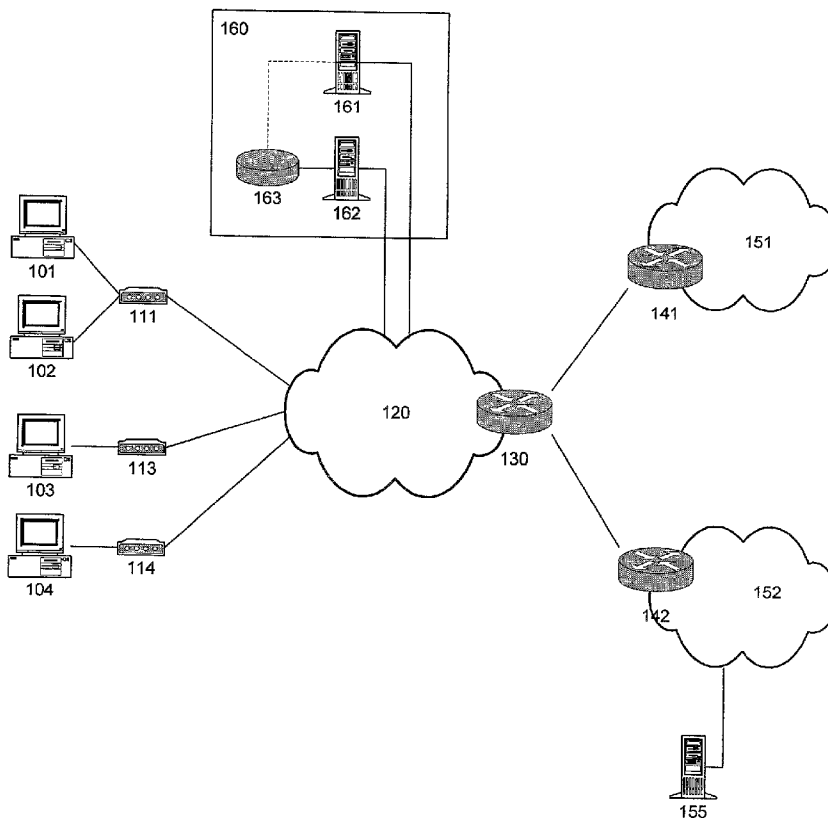

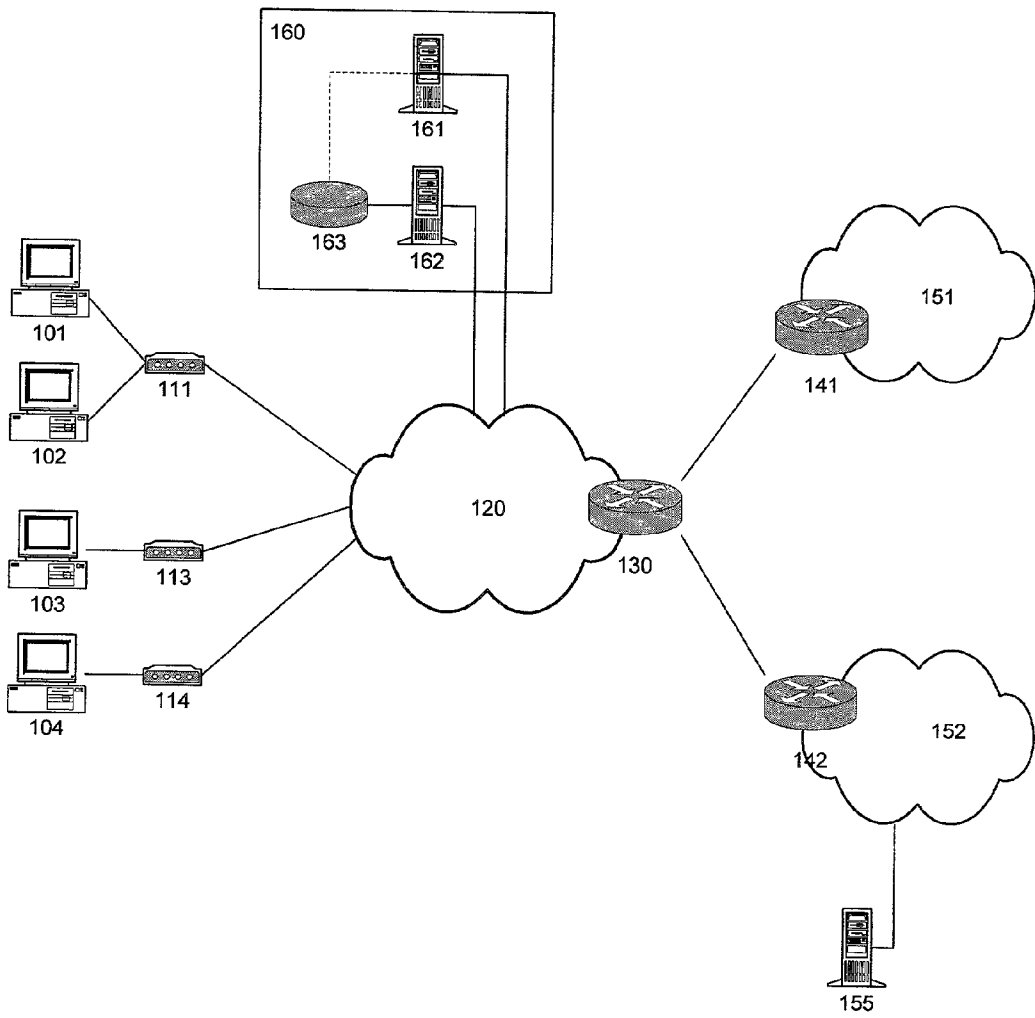

FIG. 1

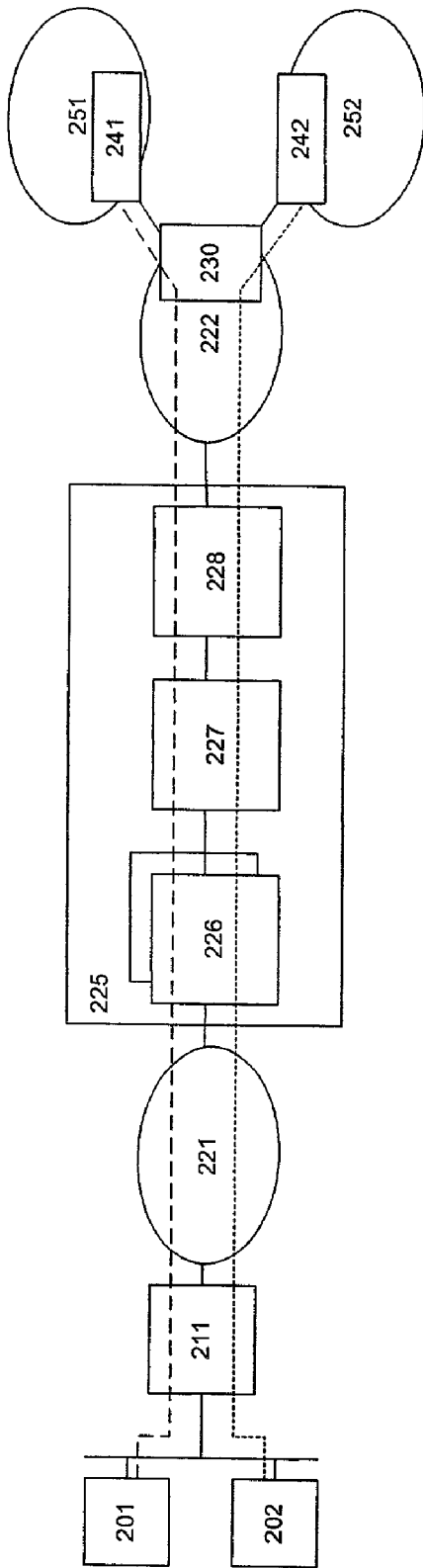

FIG. 2A

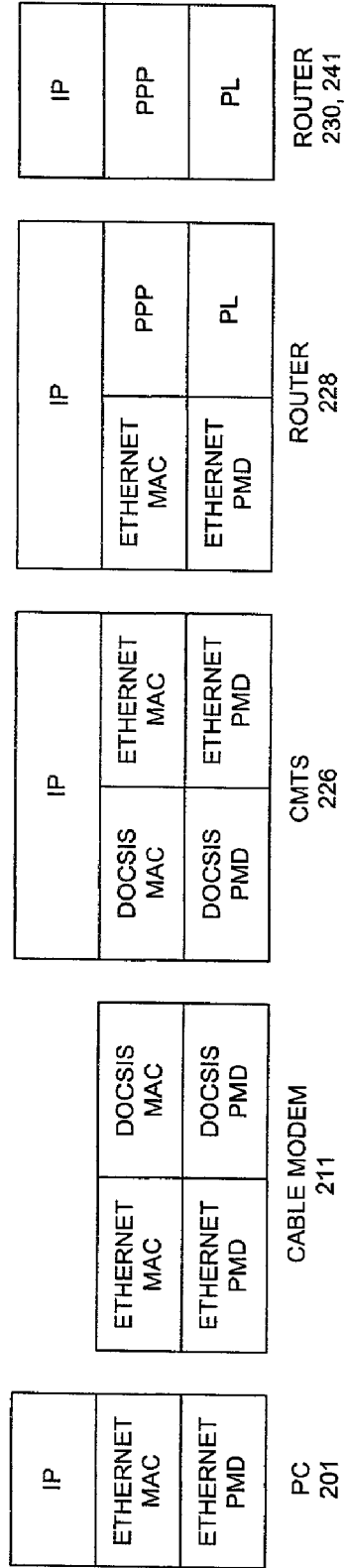

FIG. 2B

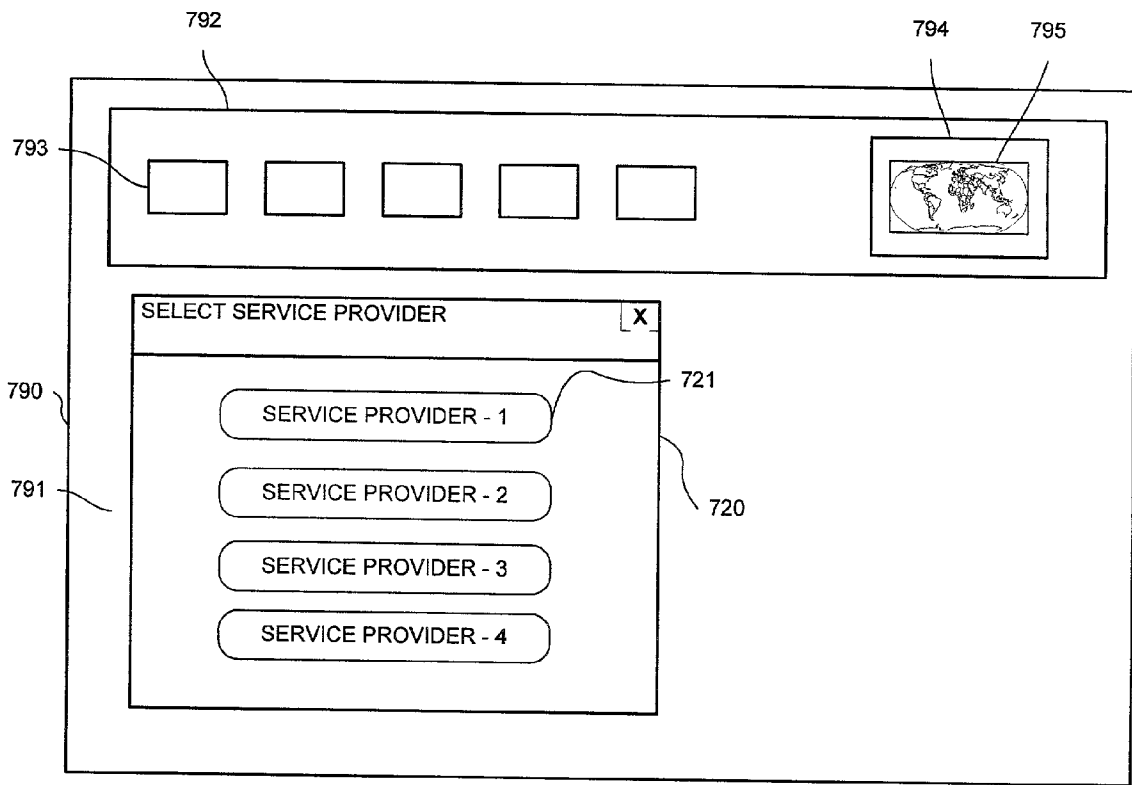

FIG. 3

op	htype	hlen	hops
xid 801			
secs		flags	
ciaddr 802			
yiaddr 805			
siaddr 806			
giaddr 807			
chaddr 808			
sname			
file			
options 810			
			message type 815

FIG. 4

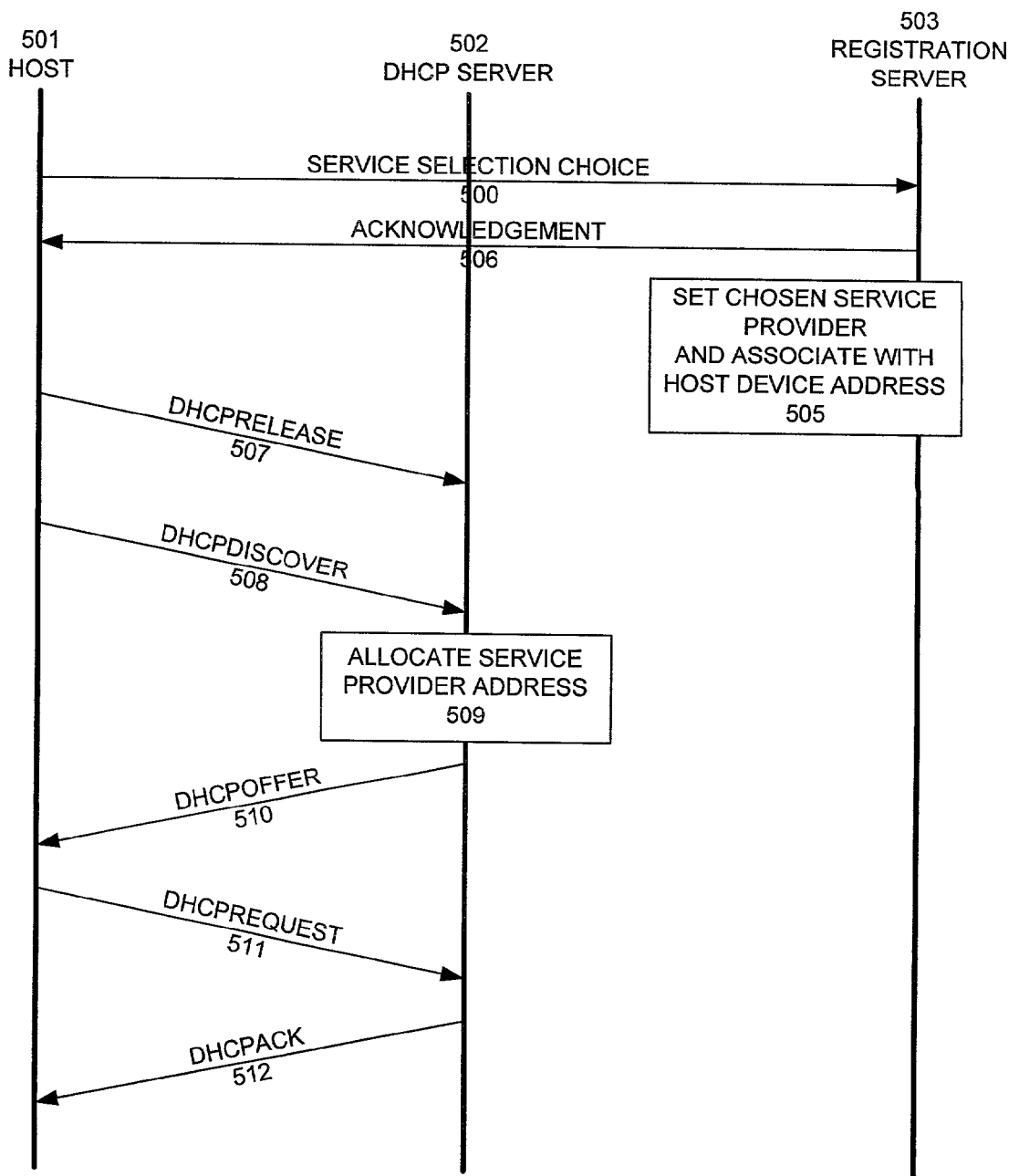

FIG. 5

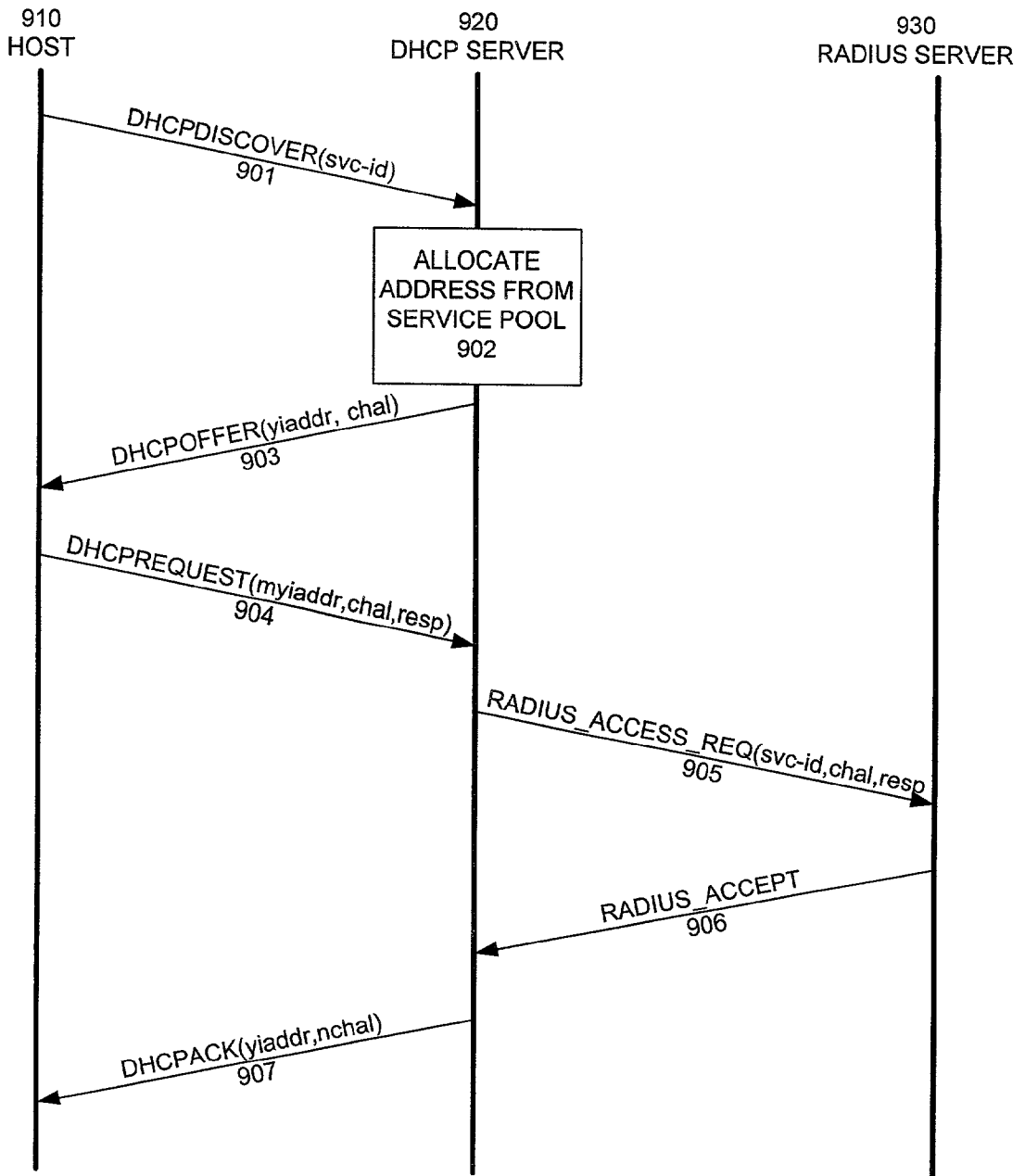

FIG. 6

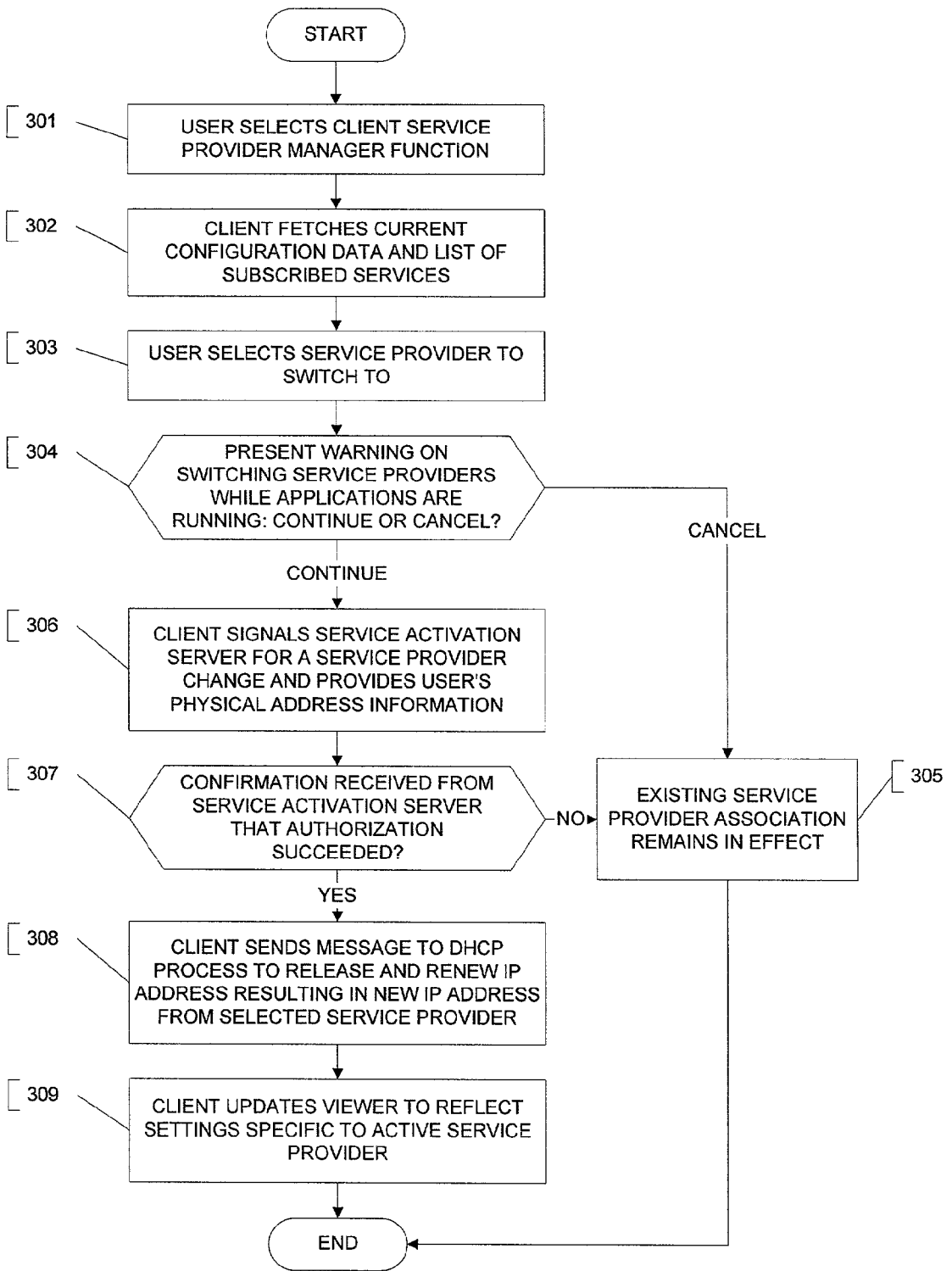

FIG. 7

METHOD AND APPARATUS FOR COORDINATING A CHANGE IN SERVICE PROVIDER BETWEEN A CLIENT AND A SERVER

FIELD OF THE INVENTION

[0001] The present invention relates generally to communication network services, and, more particularly, to a method for enabling a client to change between service providers in a broadband communications network.

BACKGROUND

[0002] Customers of communication network services often desire access to a plurality of different services and different service providers. For example, when using a dial-up connection to a packet-switched data network such as the Internet, a customer can choose from multiple service providers by dialing different telephone numbers in the PSTN. The physical path from the customer to the customer's Internet Service Provider (ISP) is dedicated to the connection for the duration of the telephone call. The ISP assigns an IP address to the customer and can link the authenticated customer and the assigned IP address to the physical address (e.g. dial-up modem) used by the customer. With this linkage, the ISP can ensure the customer only uses the address authorized by the ISP and can use the customer's IP address to manage access to the ISP's services. Both the physical connection between a customer and the ISP, and the linkage to IP address assignment and customer authentication are terminated when the dial-up connection is terminated.

[0003] Constrained by the physical capacity of these temporary connections across the PSTN, many service providers are moving to high-speed access architectures (e.g., digital subscriber line (DSL), wireless, satellite, or cable) that provide dedicated physical connectivity directly to the subscriber and under the control of the ISP. These alternatives to shared access through the switched telephone network, however, do not lend themselves to shared access by multiple services and/or service providers.

SUMMARY OF THE INVENTION

[0004] The present invention provides in an illustrative embodiment, a method of configuring a network access device having a first network address allocated to a subscriber of services of a first service provider provided by a first service network, with a new network address allocated to a subscriber of services of a second service provider provided by a second service network, wherein the network access device is connected to an access network connected to a plurality of service networks. The method comprises the steps of: sending a request from the network access device to the access network requesting a change to a second service provider; receiving a response from the access network; and initiating a network address change request using a configuration protocol. In this manner, a second network address allocated to the subscriber of services of the second service provider is assigned to the network access device to enable the network access device to communicate data packets to the service network providing the selected service.

[0005] In one preferred embodiment of the invention, the subscriber is authenticated by a service activation system

coupled to the access network prior to initiating the configuration protocol. Accordingly, the request to the access network includes an authentication request for the subscriber. The response received from the access network therefore includes an authentication status for the subscriber from the second service provider. If the subscriber is authenticated, the client initiates the network address change request.

[0006] These and other advantages of the invention will be apparent to those of ordinary skill in the art by reference to the following detailed description and the accompanying drawings.

BRIEF DESCRIPTION OF THE DRAWINGS

[0007] FIG. 1 illustrates an interconnection of packet-switched service networks and an access network embodying principles of the invention.

[0008] FIG. 2A and FIG. 2B is conceptual representation of an exemplary embodiment illustrating principles of the invention based on an HFC access architecture with corresponding end-to-end protocol layers.

[0009] FIG. 3 is a diagram of a browser user interface showing the service provider manager function of the client software;

[0010] FIG. 4 is a conceptual representation of a DHCP message exchanged between the network access device and a DHCP server;

[0011] FIG. 5 is a timeline diagram of messages exchanged in the assignment of a network address associated with a particular service to a network access device, in accordance with a preferred embodiment of another aspect of the invention;

[0012] FIG. 6 is timeline diagram of messages exchanged in the assignment of a network address associated with a particular service to a network access device, in accordance with a preferred embodiment of another aspect of the invention; and

[0013] FIG. 7 is a flowchart of the actions of the service client in accordance with an embodiment of the invention.

DETAILED DESCRIPTION OF THE PREFERRED EMBODIMENT

[0014] In FIG. 1, a plurality of subscribers operating network access devices 101, 102, 103, . . . 104 are provided access to communication network services, which are facilitated by a plurality of packet-switched data networks, shown in FIG. 1 as 151 and 152. Packet-switched data networks 151 and 152, referred to herein as "service networks," offer access to different services and/or are operated by different service providers. For example, service network 151 could provide packet-switched connectivity to public data networks while service network 152 could offer packet-switched telephony service (or the same public data network connectivity, but from a different service provider). The service networks, as is well known in the art, utilize a network addressing scheme to route datagrams to and from hosts: for example, where the service networks utilize the TCP/IP protocol suite, Internet Protocol (IP) addresses are assigned to each host and utilized in the process of routing packets from a source to a destination in the networks. See,

e.g., "INTERNET PROTOCOL," IETF Network Working Group, RFC 791 (September 1981); S. Deering, R. Hinden, "Internet Protocol, Version 6 (IPv6) Specification," IETF Network Working Group, RFC 1883 (December 1995), which are incorporated by reference herein. The invention shall be described herein with particular reference to the TCP/IP protocol suite and IP addresses, although those skilled in the art would readily be able to implement the invention using any of a number of different communication protocols.

[0015] The network access devices **101** . . . **104** are typically customer premises equipment (CPE) such as a personal computer, information appliance, personal data assistant, data-enabled wireless handset, or any other type of device capable of accessing information through a packet-switched data network. Each network access device **101** . . . **104** is either connected to or integrated with a network interface unit **111** . . . **114**, e.g. a modem, which enables communication through an access network infrastructure, shown as **120** in FIG. 1. Each network access device is assigned an IP address, which, in accordance with an aspect of the invention, is associated with a particular service or service provider to which the user of the device is subscribed. For example, network access device **101** is assumed to have been assigned, for purposes of the description herein, an IP address associated with a service provider operating service network **151**. As further described herein, it is advantageous to provide a service activation system **160** which advantageously permits the dynamic allocation, assignment, and reassignment of IP addresses to the plurality of network access devices based on customer subscriptions to particular services.

[0016] The network access device **101** communicates with the service network **151** through the access network infrastructure **120**, which, in accordance with aspects of the invention, is capable of recognizing and directing traffic to the proper service network. The access network infrastructure **120** advantageously can be operated and maintained by an entity that is the same as or different from the entities operating and maintaining the service networks **151** and **152**. In accordance with an embodiment of an aspect of the present invention, the different IP-based services offered by the different service networks **151** and **152** utilize shared layer one and layer two resources in the access network **120**. Layer three routing procedures, however, are modified to permit IP traffic from network access device **101** to flow to the correct subscribed service network **151**. The access network **120** has a router **130** on the edge of the access network. The router **130** has a first interface with a connection to a router **141** in service network **151** and a second interface with a connection to a router **142** in service network **152**. As further described herein, the router processes packets and is capable of directing traffic to the proper service network.

[0017] FIG. 2A shows an exemplary access architecture based on a hybrid fiber coaxial (HFC) access network. As is known in the art, each network interface device **201** . . . **202** is either connected to or integrated with a cable modem **211** which enables communication through the HFC network **221**. In accordance with the Data Over Cable Service Interface Specification (DOCSIS), a Cable Modem Termination System (CMTS), shown as **225** in FIG. 2A, communicates with the cable modems **211** and manages access to

both upstream and downstream cable capacity on the HFC networks **221**. See, e.g., "Data-Over-Cable Service Interface Specifications: Cable Modem Termination System—Network Side Interface Specification," Cable Television Laboratories, Inc., SP-CMTS-NSI-I01-960702; "Data-Over-Cable Service Interface Specifications: Cable Modem to Customer Premise Equipment Interface Specification," Cable Television Laboratories, Inc., SP-CMCI-C02C-991015; "Data-Over-Cable Service Interface Specifications: Baseline Privacy Plus Interface Specifications," Cable Television Laboratories, Inc., SP-BPI+-I06-001215, which are incorporated by reference herein. The CMTS **225** manages the scheduling of both upstream and downstream transmission and allocates cable capacity to individual customers identified by a Service IDs (SIDs). The CMTS **225** can have an integrated router **228** or can be a separate device **226** that bridges to a fast Ethernet switch **227** which connects to the router **228**. The IP router **228** provides connectivity to an IP network **222**, which further comprises the router **230** (corresponding to router **130** in FIG. 1) which interfaces to IP routers **241** and **242** in service networks **251** and **252**, respectively. Accordingly, the HFC network **221**, the CMTS **225**, and the IP network **222** correspond to the access network infrastructure **120** shown in FIG. 1. FIG. 2B shows a conceptual diagram of the end-to-end communication protocol stack from a network access device **201** (**101**) to a router **241** (**141**) in service provider's network **251** (**151**). As is known in the art, the lowest layer deals with the physical layer (PL) of the protocol stack, e.g. the Ethernet physical media device (PMD) layer; the second layer deals with the data link layer, e.g. the Ethernet Media Access Control (MAC) layer; which the third layer in the protocol stack deals with the network layer, e.g. the IP layer.

[0018] Router **130** in the access network **120** in FIG. 1 (corresponding to IP router **230** in FIG. 2) separates the IP traffic to/from the multiple services or service providers as well as combines traffic from the multiple service or service providers. In accordance with an aspect of the invention, IP packets are routed from network access device **101** to the subscribed service network **151** using source address-based policy routing. Conventional routing is destination-based: the router consults an internal routing table which maps the destination addresses of all inbound packets to a physical interface address for use for outgoing packets. Policy routing schemes, however, will selectively choose different paths for different packets even where the packet's destination address may be the same. Since network access devices are assigned addresses associated with a particular network service provider, the source address based policy routing scheme ensures packets from a network access device will go to the appropriate service network. Generally, the router receives an incoming packet, reads the packet header and retrieves the packet filtering rules, typically stored in an access list. The router then applies the packet filtering rules, and compares the source IP address in the packet header to a list of addresses allocated to subscribers to a first service provider, e.g. operating service network **151** in FIG. 1. If the source address matches one of these addresses, then the router forwards the packet to a router in service network **151**, e.g. router **141** in FIG. 1. The router compares the source IP address in the packet header to a list of addresses allocated to subscribers of a second service provider, e.g. operating service network **152** in FIG. 1. If the source IP address matches one of these addresses, then the router

forwards the packet to a router in service network **152**, e.g. router **142** in **FIG. 1**. The router continues in this fashion with any other packet filtering rules identifying IP addresses allocated to subscribers of any other service providers. Assuming the IP source address does not match any such addresses associated with a service provider, the router applies any remaining packet filtering rules and routes or denies the packet accordingly.

[**0019**] The network access device (or “client”) **101** includes, in an exemplary embodiment as a personal computer, a processing unit, memory, and a bus that interfaces the memory with the processing unit. The computer memory includes conventional read only memory (ROM) and random access memory (RAM). An input/output system (BIOS) contains the basic routines that help to transfer information between elements within the network access device **101** such as, for example, during start up. These are stored in the ROM. The network access device **101** may further include a hard disk drive, a magnetic disk (e.g., floppy disk) drive, and an optical disk drive (e.g., CD-ROM) in a conventional arrangement. The hard disk drive, magnetic disk drive and optical disk drive are coupled to the bus by suitable respective interfaces. The drives and associated computer-readable media provide nonvolatile storage for the network access device **101**. The network interface unit **111** (**211**) as depicted in **FIGS. 1 and 2** is coupled to an appropriate network interface communicating with the system bus.

[**0020**] Client software residing in the computer memory associated with any particular network access device **101** . . . **104** may provide a user interface for accessing several different communication network services at different times and in different browsing sessions. For example, browser software running on network access device **101** (**FIG. 1**) may serve as a user interface for accessing both service network **151** and service network **152**.

[**0021**] An illustrative browser user interface **790** generated by software running on the client is depicted in **FIG. 3**. The browser user interface **790** includes an HTML display area **791**, and a windows-type border area including a function bar **792** having a plurality of buttons **793**. A branding region **794** is provided in the border area for displaying brand indicia **795** as described copending application entitled “Method and Apparatus for Dynamically Displaying Brand Information In a User Interface,” assigned to a common assignee and filed concurrently herewith. The branding region may be located in the border **792** as shown, or may be located elsewhere in the border area of the browser. The brand indicia **795** displayed in the branding region **794** consists of information retrieved by the network access device from a branding data server (not shown).

[**0022**] The browser user interface **790** provides a graphical user interface (GUI) and includes a service provider manager function or module that enables the user to switch between service providers (e.g., associated with networks **151, 152**). The service provider manager function is enabled by selecting the appropriate button or control on the menu bar **792**. This may be explicitly presented on a particular button **793** or such function can be part of a selection on a drop-down menu. The service provider management function of the client software permits the user to select a service provider from a list of subscribed service providers. In the

embodiment depicted in **FIG. 3**, the service provider manager function has been selected by the user and a window **720** is generated that contains a plurality of choices, e.g., SERVICE PROVIDER-1, SERVICE PROVIDER-2, SERVICE PROVIDER-3, and SERVICE PROVIDER-4 (hereinafter described as svc-1, svc-2, etc). User credentials for each service provider may be cached within the client memory. The service provider manager can also offer to add new service providers in accordance with the user’s selection, and update information may be downloaded as is well known in the art. As described herein, a subscriber to svc-1 has an IP address currently allocated to svc-1, and desires to change to svc-2. The process for effectuating this change will be described in more detail below.

[**0023**] It is advantageous to enable the IP addresses—which ultimately determine the service network utilized by the particular network access device—to be allocated and reassigned dynamically. With reference to **FIG. 1**, a service activation system **160** is shown which further comprises a configuration server **161** and a registration server **162** connected to the access network infrastructure **120**. The registration server **162** provides a network-based subscription/authorization process for the various services shared on the access network infrastructure **120**. A customer desiring to subscribe to a new service can access and provide registration information to the registration server **162**, e.g. by using HTML forms and the Hyper Text Transfer Protocol (HTTP) as is known in the art. Upon successful service subscription, the registration server **162** updates a customer registration database **163** which associates the customer information including the customer’s hardware address (e.g., the MAC address of the network access device **101**) with the subscribed service.

[**0024**] The configuration server **161** uses the registration information to activate the service. The configuration server **161** is responsible for allocating network addresses on behalf of the service networks from a network address space associated with the selected service. In a preferred embodiment of this aspect of the invention, the configuration server **161** uses a host configuration protocol such as the Dynamic Host Configuration Protocol (DHCP) to configure the network addresses of the network access devices. See R. Droms, “Dynamic Host Configuration Protocol,” IETF Network Working Group, RFC 2131 (March 1997); S. Alexander, R. Droms, “DHCP Options and BOOTP Vendor Extensions,” IETF Network Working Group, RFC 2132 (March 1997); which are incorporated by reference herein. This aspect of the invention shall be described herein with particular reference to DHCP, and the configuration server **161** shall be referred to herein as the DHCP server, although those skilled in the art would readily be able to implement this aspect of the invention using a different protocol.

[**0025**] Referring now to **FIG. 4**, an exemplary format for a DHCP message is shown generally at **800**. The message **800** comprises an xid field **801**, ciaddr field **802**, yiaddr field **805**, siaddr field **806**, giaddr field **807**, chaddr field **808**, and an options field **810** including a message type sub-field **815** and svc-id **820**. Each DHCP message is characterized by type, such as DHCPDISCOVER, DHCPPOFFER, DHCPREQUEST OR DHCPACK. The type of each DHCP message is encoded into options field **810**. Each DHCP message **800** is set to indicate whether it is being communicated from a client **101** or the DHCP server (part of the network admin-

istration system) **121**. The message identification is implemented by setting the op field to BOOTREQUEST or BOOTREPLY, to respectively indicate the origin of the message. The IP address is contained in the yiaddr field **805**. The chaddr field **808** contains the MAC address of the client **101**.

[**0026**] Referring now to **FIG. 5**, there is shown an embodiment where the subscriber registers the service selection with the registration server which temporarily establishes the association between the network access device's hardware address (e.g. the MAC address of the device) and the chosen service selection. The configuration server then uses the MAC address of the network access device to assign an IP address from the proper address space. **FIG. 5** is a simplified timeline diagram of DHCP messages exchanged, in accordance with such an embodiment. At **500**, the network access device **501** registers a service selection with the registration server **503**. The client **501** sends a "SET ISP" message to the registration server **503**. It is assumed that the subscriber has passed the proper authentication procedures for the particular service selected, either beforehand (e.g. through transactions directly with the service provider's network) or in the same session with the registration server. At **505** the registration server **503** stores the selected service and associates the service selection with the hardware device address (MAC address) of the network access device **501**. It is advantageous for the DHCP server **502** to set a client class to the selected service provider with an "AUTHENTICATE UNTIL" option set to 10 minutes, to avoid assignment of the service-related IP address to another device. The registration server **503** sends an acknowledgment **506** to the network access device **501**. After receiving the acknowledgment from the registration server **503**, the network access device **501** releases any pre-existing address assignment by issuing a DHCPRELEASE message at **507**. At **508**, the network access device issues a standard DHCPDISCOVER message. The DHCP server **502** receives the DHCPDISCOVER message and, at **509**, allocates an IP address from the pool of address associated with the particular service associated with the device's MAC address. The DHCP server **502** should check to see whether the current client set to ISP "AUTHENTICATE UNTIL" has not expired. At **510**, the DHCP server **502** sends a DHCPOFFER message that includes the IP address in a field in the DHCP message. At **511**, the network access device **501** receives the DHCPOFFER and sends out a DHCPREQUEST back to the DHCP server **502**. At **512**, the DHCP server **502** commits to assigning the IP address to the network access device **501**, commits the binding to persistent storage, and transmits a DHCPACK message containing the configuration parameters for the device. If the DHCP server is unable to satisfy the DHCPREQUEST message, the server responds with a DHCPNAK message.

[**0027**] It is preferable that the DHCP servers and clients use some mutual authentication mechanism to restrict address assignment to authorized hosts and to prevent clients from accepting addresses from invalid DHCP servers. For example, the "delayed authentication" scheme described in R. Droms, W. Arbaugh, "Authentication for DHCP Messages," IETF Network Working Group, Internet Draft, <draft-ietf-dhc-authentication-.txt>; or the Kerberos-based authentication mechanism described in K. Hornstein, T. Lemon, B. Aboba, J. Trostle, "DHCP Authentication via Kerberos V," IETF Network Working Group, Internet Draft,

<draft-hornstein-dhc-kerbauth-_.>; which are incorporated by reference herein. The "delayed authentication" mechanism supports mutual authentication of DHCP clients and servers based on a shared secret, which may be provisioned using out-of-band mechanisms. On the other hand, the Kerberos-based mechanisms are very well suited for inter-realm authentication, thereby supporting client mobility, i.e. a network access device could connect to a particular access network infrastructure without any prior registration with the access network. Each service network provider could securely authenticate the network access device accessing the service network from another network "realm," e.g. the access network infrastructure.

[**0028**] The operator of the relevant service network, e.g. service network **152** in **FIG. 1**, may desire to maintain a separate registration server, e.g. server **155** in **FIG. 1**, and to retain responsibility for user authentication and authorization. The service activation system **160** can provide a proxy server configured to permit HTTP traffic only between local hosts and registration server **155** in service network **152**. The service provider operating service network **152** would then be responsible for providing the appropriate registration information required for proper service selection to the service activation system **160**. In this event, the service provider would also be responsible for notifying the service activation system **160** when service should be discontinued to the particular user. Alternatively, the DHCP server **161** in the service activation system **160** can interact with the registration server **155** using a back-end authentication protocol, e.g. the Remote Authentication Dial In User Service (RADIUS). See C. Rigney, A. Rubens, W. Simpson, S. Willens, "Remote Authentication Dial In User Service (RADIUS)," IETF Network Working Group, RFC 2058 (January 1997), which is incorporated by reference herein. The DHCP server can contain a RADIUS client and, thereby, leverage the large RADIUS embedded base used for dial access authentication. **FIG. 7** illustrates this embodiment of this aspect of the invention in a flowchart corresponding to the flowchart shown in **FIG. 5**. At **903**, the DHCP server **920** generates a random challenge and includes the challenge along with the allocated IP address in the DHCPPOFFER message. The DHCP client **910** generates a response to the challenge by encrypting the challenge with a key that is derived from the subscriber's authentication information. At **904**, the client **910** includes the challenge, response, and IP address in the DHCPREQUEST message. The DHCP server **920** forwards both the challenge and response in a RADIUS_ACCESS_REQ message to a RADIUS server **930** in the selected service network. The RADIUS server **930** either accepts or rejects the RADIUS request and responds accordingly at **906**. If the RADIUS request is accepted, the DHCP server **920** sends a DHCPACK message at **907** and the client **910** enters a bound state. If the RADIUS request is rejected, the DHCP server **920** sends a DHCPNAK message which informs the client **910** that the IP address that was allocated has been withdrawn.

[**0029**] **FIG. 7** is a flowchart depicting the actions of the service client in accordance with an embodiment of the invention. The subscriber is logged into a profile with a working service provider's IP address, e.g., the address allocated to the user of svc-1 (**151**). Within a current login session, the subscriber desires to change from the active service provider—svc-1 (**151**) to another subscribed service

provider, svc-2 (152). In accordance with a preferred embodiment of the present invention, the subscriber makes the request using the service provider manager function of the client, which will initiate a series of steps to effect a change in the IP address for network access device 101. At step 301, the user accesses the service provider manager function of the client shown generally at 720 in FIG. 3. As discussed above, the service provider manager function enables the user to select a service provider from a stored list of service providers in the client. In the illustrative embodiment, the user is currently using active service provider svc-1 and desires to change to service provider svc-2. At step 302, the client 101 fetches the current account configuration data from the service activation system 160 over the access network and checks whether the stored list of subscribed service providers is current. Any changes can be reconciled before displaying the selection of service providers to the user. The service activation system 160 is described above and can utilize user credentials, either explicitly requested or cached automatically, to authorize the fetching of account configuration data. If the cached credentials on the client are invalid, the attempt to update the list of configured service providers may be refused and the user alerted that the credentials need to be updated. A specialized account restoration procedure can be utilized by a properly-authorized administrative user to update the cached credentials. Alternatively, the user may ignore the message and continue using the old list of configured service providers. These options may be displayed by the client software in a manner analogous to what is commonly utilized in a dial-up connection using text-based or graphical controls. At step 303, the user selects an option within the service provider manager function to switch to the new service provider (svc-2). If the second service provider is not configured, then the service provider manager function 720 of the client can offer to add the new service provider. The client can be configured to automatically connect to the service activation system 160 and enable the user to interact with a service provider management feature in the service activation system 160 as well as any necessary service provider-specific registration sites. After receiving the proper configuration data and any service provider access credentials, if required by the service provider, the client can return back to step 303 in FIG. 7. At step 304, the client displays a warning with respect to switching between service providers while network applications are running. The user can then choose to either continue or cancel the operation. If the user chooses to cancel, then, at step 305, the current service provider association remains in effect and the client service provider manager function ends.

[0030] If the user chooses to continue, the client signals the service activation system 160 at step 306 for a service provider change and provides the access device's (111) physical address information, such as a MAC address as discussed above. The client will also send the subscriber's credentials, in one exemplary embodiment, to enable the service activation system to authenticate the subscriber. The service activation system (registration server 162) will check the subscriber's credentials and credit information utilizing a network-based subscription/authorization process for the various services shared on the access network infrastructure. At step 307, the client receives confirmation from the service activation system 160 that the change to the new service provider is authorized. If the authorization fails, the service

activation system 160 returns an error message to the client, the existing service provider association remains in effect, and the client service provider manager function ends. If authorization to switch to the new service provider has succeeded, at step 308, the client sends a message to a local DHCP process (controlled by network application software in the client or on a networked system) requesting that it release and renew the IP address of the access device 101 in accordance with the methodology described above and illustrated in FIG. 5. In this manner, a new IP address is assigned to the access device from the selected service provider. At step 309, the client can update the browser interface 790 to reflect the settings specific to the active service provider (e.g., svc-2).

[0031] The present invention has been shown in what are considered to be the most preferred and practical embodiments. It is anticipated, however, that departures may be made therefrom and that obvious modifications may be implemented by persons skilled in the art.

What is claimed is:

1. A method of configuring a network access device having a first network address allocated to a subscriber of services of a first service provider provided by a first service network, with a new network address allocated to a subscriber of services of a second service provider provided by a second service network, wherein the network access device is connected to an access network connected to a plurality of service networks, comprising the steps of:

sending a request from the network access device to the access network requesting a change to a second service provider;

receiving a response from the access network; and

initiating a network address change request using a configuration protocol,

whereby, a second network address allocated to the subscriber of services of the second service provider is assigned to the network access device, the second network address being utilized by the network access device to communicate data packets to the service network providing the selected service.

2. The method recited in claim 1, wherein said request to said access network includes an authentication request for the subscriber.

3. The method recited in claim 2, wherein said response received from said access network includes an authentication status for the subscriber from the second service provider and, if authenticated, initiating said network address change request.

4. The method recited in claim 1, wherein the host configuration protocol is a dynamic host configuration protocol (DHCP).

5. The method recited in claim 1, wherein the network access device receives an Internet Protocol address.

6. The method recited in claim 5, wherein the network access device displays a plurality of service provider choices and enables a subscriber to select a service provider from among said choices over the access network.

7. A method of configuring a network access device having a first network address allocated to a subscriber of services of a first service provider provided by a first service network, with a new network address allocated to a sub-

scriber of services of a second service provider provided by a second service network, wherein the network access is connected to an access network connected to a plurality of service networks, comprising the steps of:

sending a request from the network access device to the access network requesting a change to a second service provider;

receiving a response from the access network; and

initiating a network address change request using a DHCP configuration protocol,

whereby a second network address allocated to the subscriber of services of the second service provider is assigned to the network access device, the second network address being utilized by the network access device to communicate data packets to the service network providing the selected service.

8. A method of configuring a network access device to obtain a network address allocated to a subscriber of services of a selected service provider provided by a service network of the selected service provider, wherein the network access device is connected to an access network connected to a plurality of service networks, comprising the steps of:

sending a request from the network access device to the access network requesting a change to the selected service provider, wherein said request includes an authentication request for the subscriber;

receiving a response from the access network, wherein said response includes an authentication status for the subscriber; and

if the subscriber is authenticated, initiating a network address change request using a configuration protocol,

whereby a network address allocated to the subscriber of the selected service provider is assigned to the network access device, the network address being utilized by the network access device to communicate data packets to the service network providing the selected service.

9. The method recited in claim 8, wherein the host configuration protocol is a dynamic host configuration protocol (DHCP).

10. The method recited in claim 9, wherein the network access device receives an Internet Protocol address.

11. A method of configuring a network access device having a first network address allocated to a subscriber of

services of a first service provider provided by a first service network, with a new network address allocated to a subscriber of services of a second service provider provided by a second service network, wherein the network access device is connected to an access network communicating with a service activation system and connected to a plurality of service networks, comprising the steps of:

sending authentication information for the second service provider to the service activation system over the access network;

receiving an authentication status from the service activation system and, if authenticated;

initiating a network address change request using a configuration protocol,

whereby a network address allocated to the subscriber of the selected service provider is assigned to the network access device, the network address being utilized by the network access device to communicate data packets to the service network providing the selected service.

12. A method of configuring a network access device having a first network address allocated to a subscriber of services of a first service provider provided by a first service network, with a new network address allocated to a subscriber of services of a second service provider provided by a second service network, wherein the network access device is connected to an access network communicating with a service activation system and connected to a plurality of service networks, comprising the steps of:

sending authentication information for the second service provider to the service activation system over the access network;

receiving an authentication status from the service activation system and, if authenticated;

initiating a network address change request using a dynamic host configuration protocol (DHCP),

whereby a network address allocated to the subscriber of the selected service provider is assigned to the network access device, the network address being utilized by the network access device to communicate data packets to the service network providing the selected service.

* * * * *