



(19) **United States**

(12) **Patent Application Publication**

**Eicken et al.**

(10) **Pub. No.: US 2014/0082699 A1**

(43) **Pub. Date: Mar. 20, 2014**

(54) **SYSTEMS AND METHODS FOR ASSOCIATING A VIRTUAL MACHINE WITH AN ACCESS CONTROL RIGHT**

**Publication Classification**

(71) Applicant: **RIGHTSCALE, INC.**, Santa Barbara, CA (US)

(51) **Int. Cl.**  
*H04L 29/06* (2006.01)

(72) Inventors: **Thorsten von Eicken**, Santa Barbara, CA (US); **Jose Maria Blanquer Gonzalez**, Santa Barbara, CA (US); **Raphael George Jacques Simon**, Santa Barbara, CA (US)

(52) **U.S. Cl.**  
CPC ..... *H04L 63/08* (2013.01)  
USPC ..... **726/4**

(73) Assignee: **RightScale, Inc.**, Santa Barbara, CA (US)

(57) **ABSTRACT**

(21) Appl. No.: **13/875,109**

The present invention is related to associating a machine or virtual machine instance with an access control right in a cloud-based computing environment. In one aspect, the present invention relates to an apparatus for or a method of associating a machine or virtual machine instance with an access control right in a cloud-based computing environment. In various embodiments, the apparatus is capable of, and the method includes, the following: receiving, in a cloud-based computing environment, a request to perform an action; using an identifier for the machine or virtual machine instance to determine that the received request was sent by, or on behalf of, the machine or virtual machine instance; and identifying an access control right associated with the machine or virtual machine instance making the request, to determine whether to perform the action on behalf of, or grant access by, the machine or virtual machine instance.

(22) Filed: **May 1, 2013**

**Related U.S. Application Data**

(63) Continuation of application No. 13/618,399, filed on Sep. 14, 2012, now Pat. No. 8,438,654.

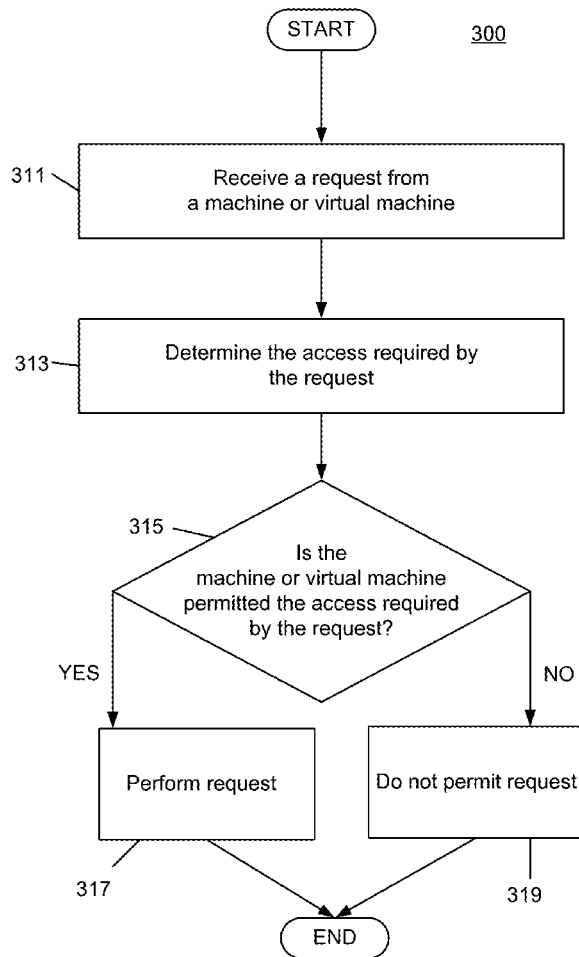

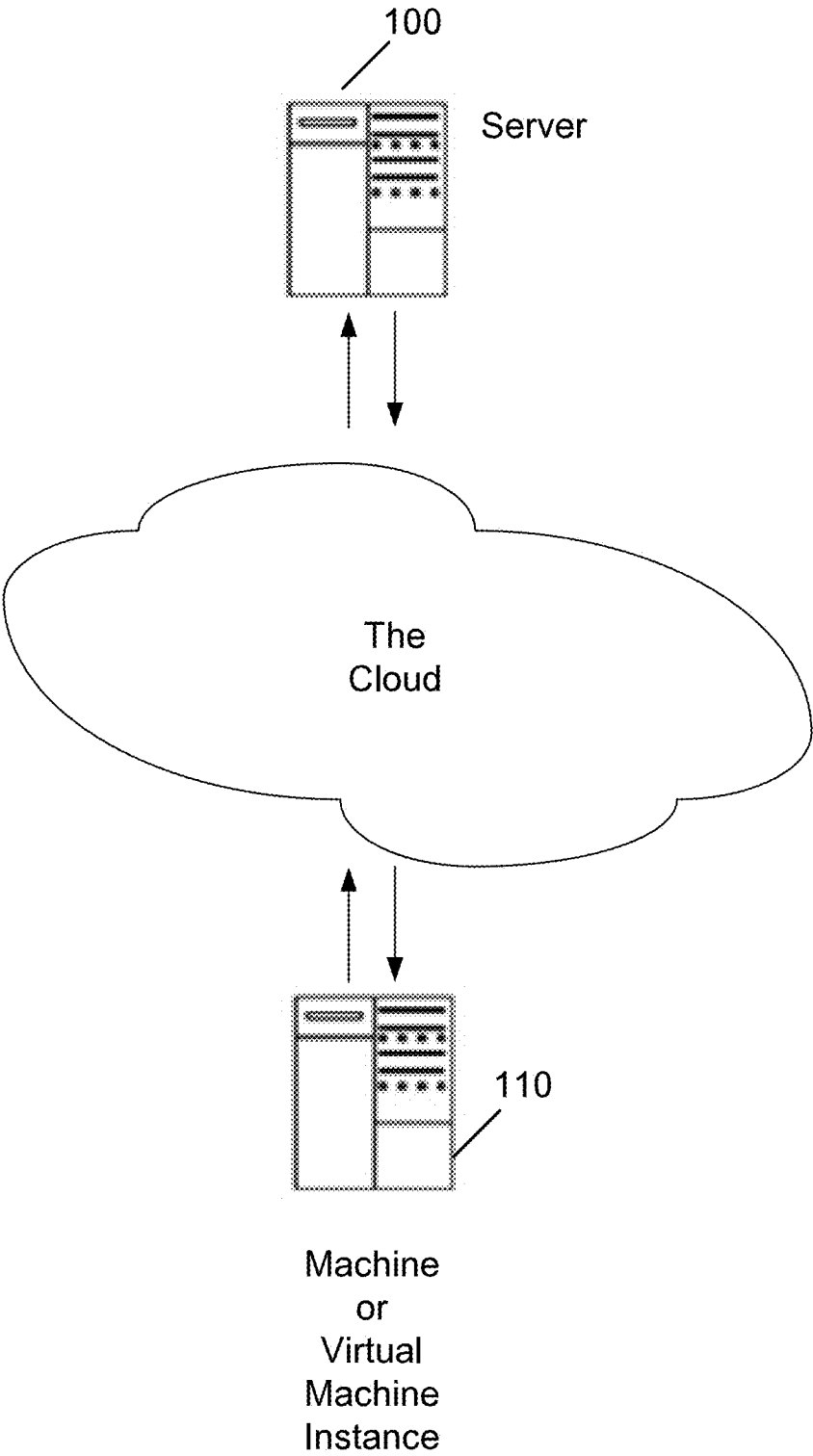

FIG. 1A

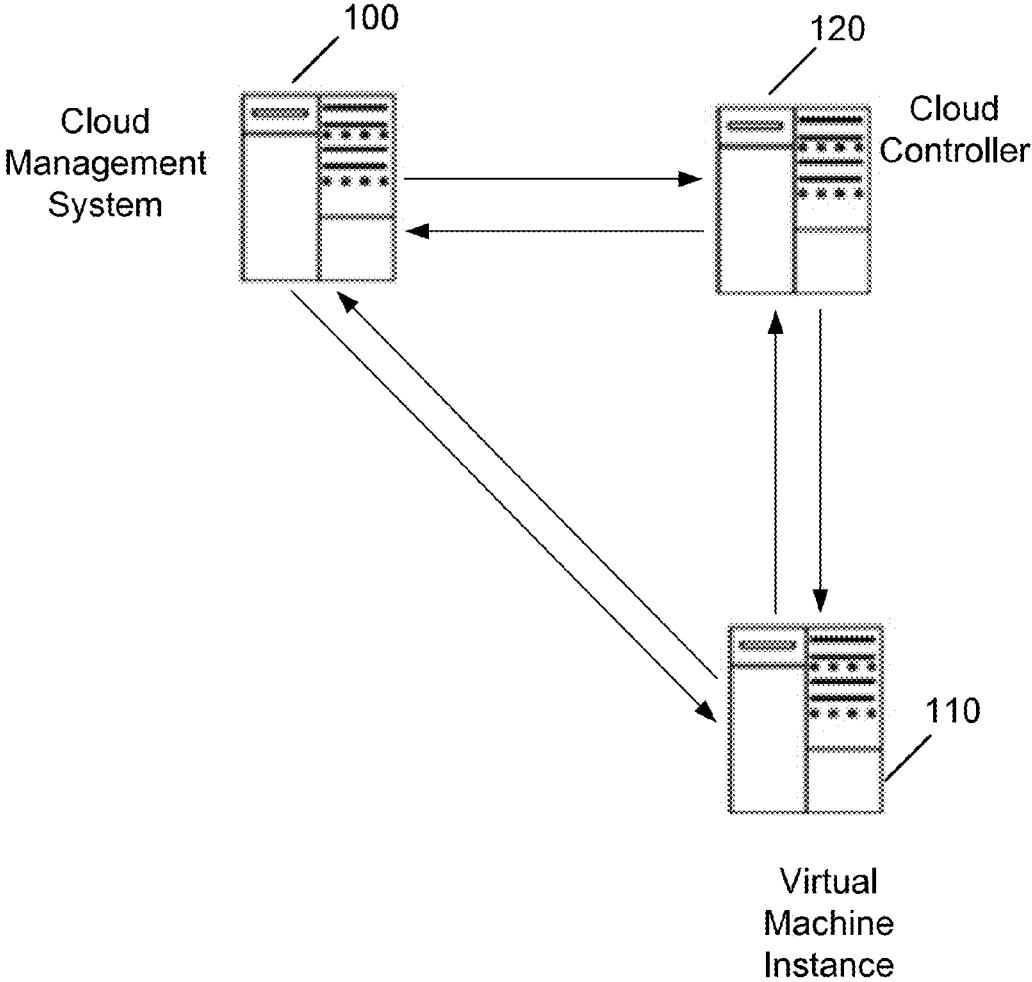

FIG. 1B

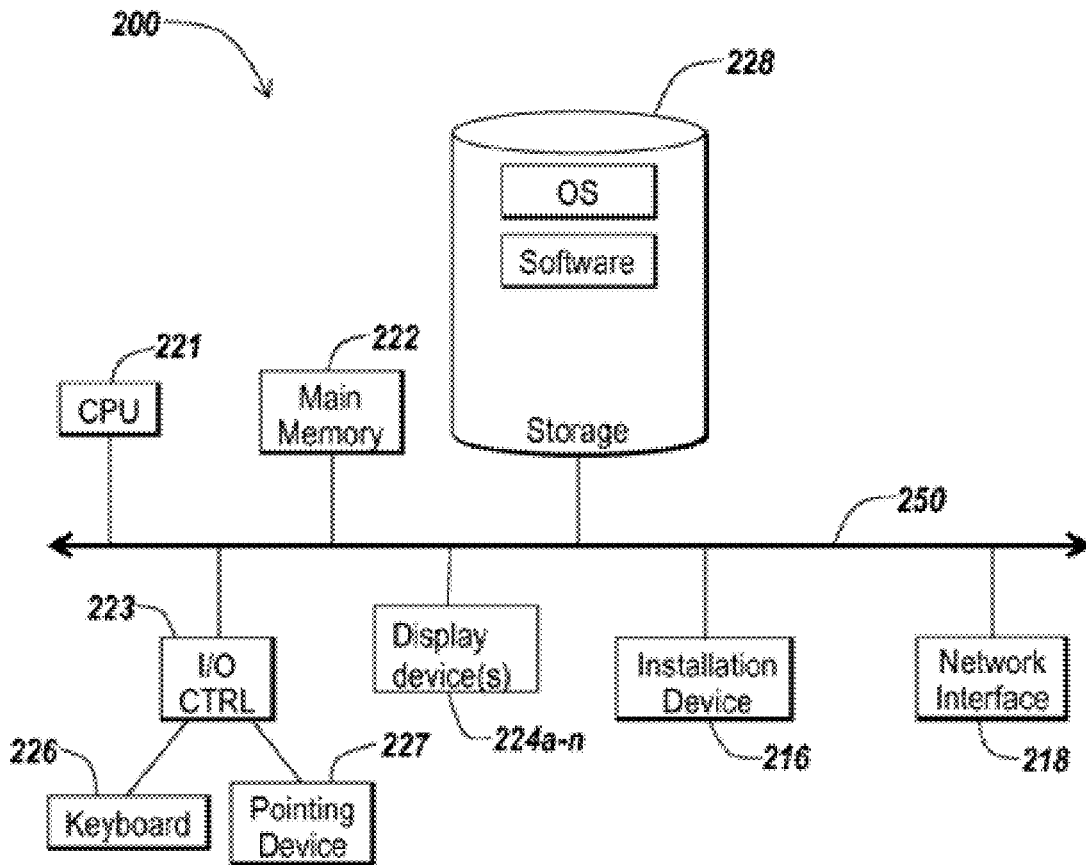

FIG. 2A

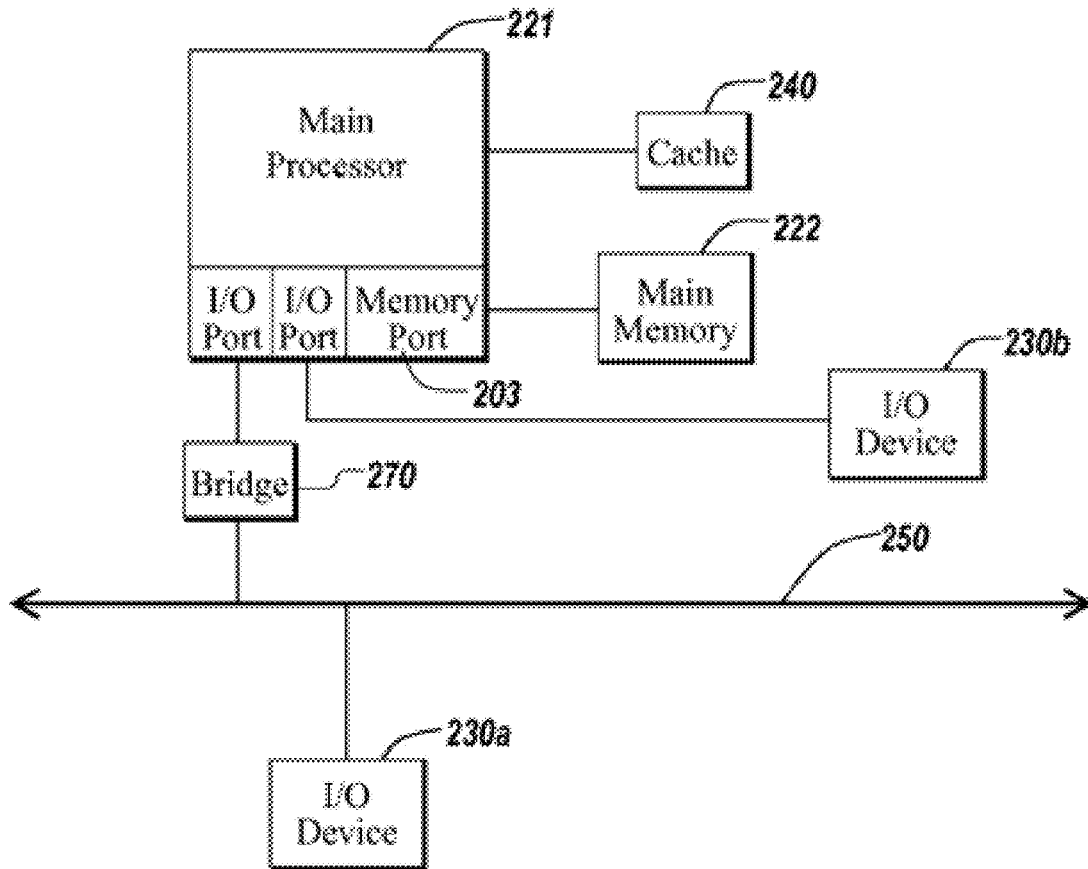

FIG. 2B

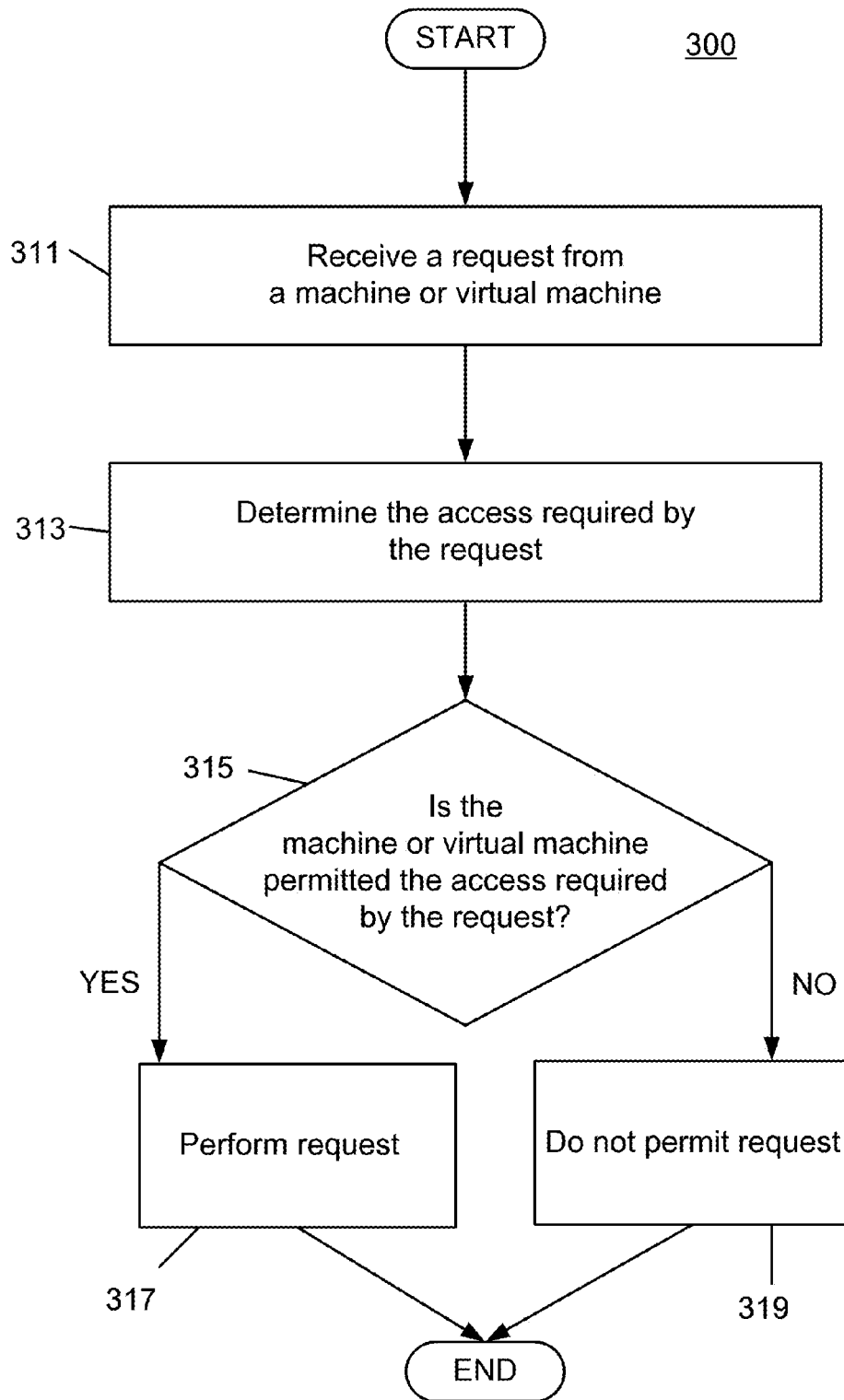

FIG. 3

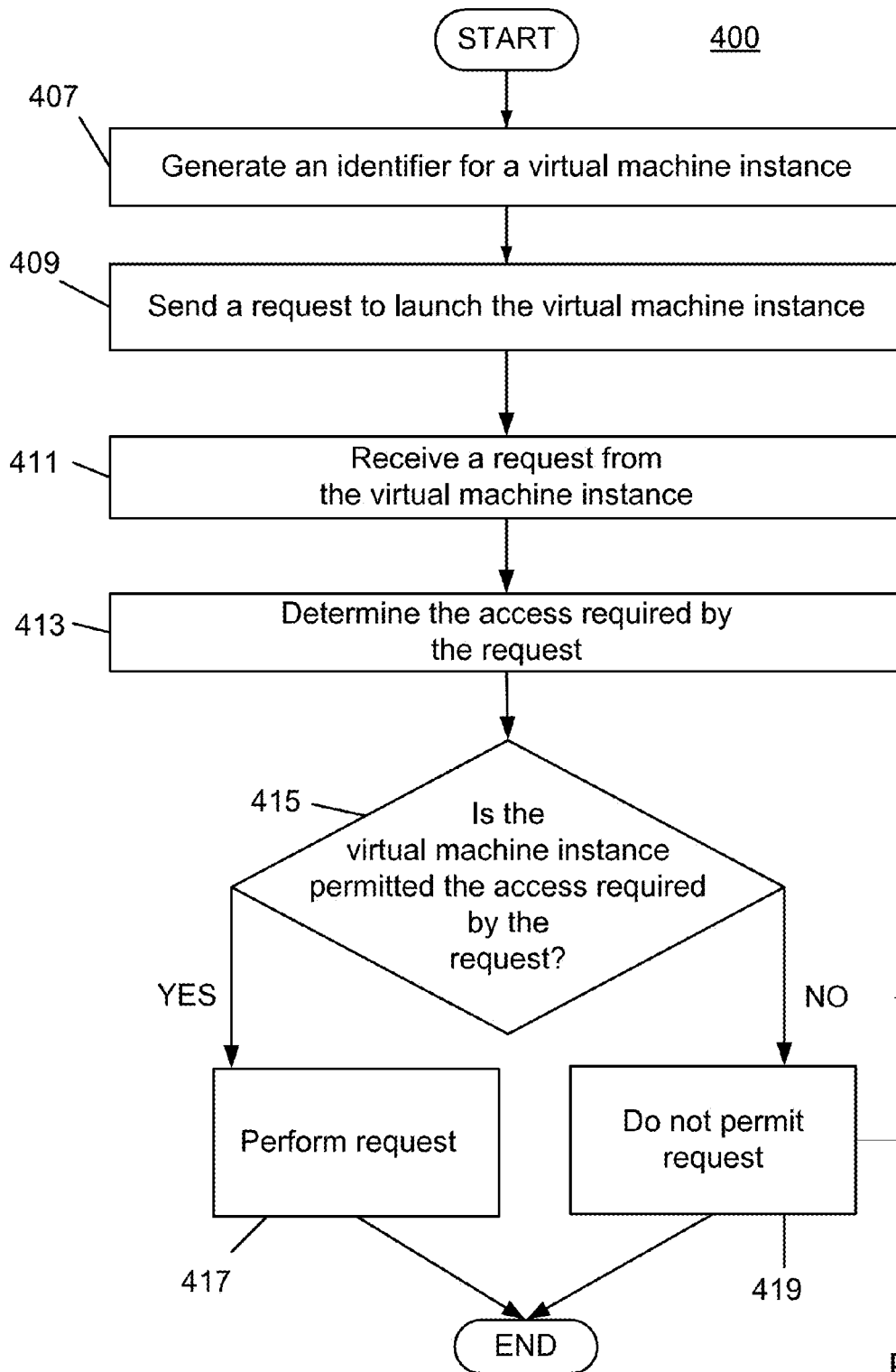

FIG. 4

**SYSTEMS AND METHODS FOR  
ASSOCIATING A VIRTUAL MACHINE WITH  
AN ACCESS CONTROL RIGHT**

FIELD OF THE INVENTION

[0001] Embodiments of the present invention relate generally to the field of cloud computing.

BACKGROUND OF THE INVENTION

[0002] Cloud infrastructure services allow users to use networked servers or to instantiate virtual servers running software specified by the users without requiring a customer to own or manage the physical hardware, e.g., the hardware underlying virtual server instances. Cloud infrastructure services, including, for example, Amazon EC2, may enable users to instantiate a number of virtual servers of a variety of different configurations to match their needs.

[0003] After being instantiated, a script on a virtual server may attempt to perform changes to the cloud configuration, or to other servers. For example, to create a backup of files, a command to take a snapshot of the disk volume may be issued by a virtual server to an application program interface (API) for the cloud provider. The cloud provider may be a vendor selling access to servers in a cloud configuration. A subscriber may have credentials for an account used to manage resources with the cloud infrastructure service. For example, subscribers to Amazon's AWS each have an account, in Google's Compute Engine it is called a project, and in Microsoft's Windows Azure it is called a subscription. Credentials may belong to a particular user and the user may have access to multiple accounts. To perform the snapshot action, the vendor's API may require that the caller have certain credentials. If the credentials are account-wide, users may place the account credentials on all servers that need to make such API calls. This could be a security risk because the account credentials give access to everything in the account. That is, an intruder that gains access to one such machine has access to everything.

[0004] For instance, an intruder who gains access to front-end load balancing servers that are typically exposed to the public may gain access to credentials that then allow him to retrieve backup disk snapshots of back-end database servers that are otherwise well-protected. In some circumstances, this could allow the intruder to access backups, unmount storage devices from databases and mount them on the compromised load balancers, launch additional databases from which data could be mined, modify the network security policies that prevent him from directly accessing back-end servers, etc. In another example, an intruder may register a non-existent server as a load-balancing server, using account credentials.

BRIEF SUMMARY OF THE INVENTION

[0005] The present invention is related to associating a machine or virtual machine instance with an access control right in a cloud-based computing environment.

[0006] In one aspect, the present invention relates to a method of associating a machine or virtual machine instance with an access control right in a cloud-based computing environment. In various embodiments, the method includes: receiving, in a cloud-based computing environment, a request to perform an action or to be granted access; using an identifier to determine that the received request was sent by, or on behalf of, the machine or virtual machine instance; and iden-

tifying an access control right associated with the machine or virtual machine instance making the request, to determine whether or not to perform the action on behalf of, or grant access by, the machine or virtual machine instance.

[0007] According to some embodiments, the method further includes determining a scope associated with the machine or virtual machine instance based on the access control right; and performing the request using the determined scope. In some further embodiments, performing the request using the determined scope includes one of: allowing the request, denying the request, partially allowing the request and partially denying the request, and modifying the request.

[0008] In some embodiments, the method further includes assigning the identifier to the machine or virtual machine instance.

[0009] In some embodiments, the method further includes sending the identifier to the machine or virtual machine instance.

[0010] According to some embodiments, the method further includes sending the identifier in a launch request to launch the virtual machine instance.

[0011] In some embodiments, the method further includes launching the virtual machine instance.

[0012] According to some embodiments, where the request is an authentication request, the method further includes returning a ticket in response to the authentication request.

[0013] In some embodiments, the method further includes receiving an indication of at least one access control right that is granted to the machine or virtual machine instance.

[0014] According to another aspect, the present invention relates to an apparatus for associating a machine or virtual machine instance with an access control right in a cloud-based computing environment. In various embodiments, the apparatus includes: a cloud management service in a cloud-based computing environment executing on a processor, the cloud management service receiving a request to perform an action or to be granted access; and a processor executing instructions to use an identifier for the machine or virtual machine instance to determine that the received request was sent by, or on behalf of, the machine or virtual machine instance and to identify an access control right associated with the machine or virtual machine instance making the request, to determine whether or not to perform the action on behalf of, or grant access by, the machine or virtual machine instance.

[0015] In some further embodiments of the apparatus, the processor executes further instructions to determine a scope associated with the machine or virtual machine instance based on the access control right; and perform the request using the determined scope. In still further embodiments, performing the request using the determined scope includes one of: allowing the request, denying the request, partially allowing the request and partially denying the request, and modifying the request.

[0016] According to some embodiments of the apparatus, the cloud management service assigns the identifier to the machine or virtual machine instance. In some embodiments, the cloud management service sends the identifier to the machine or virtual machine instance. In some embodiments, the cloud management service sends the identifier in a launch request to launch the virtual machine instance. According to some embodiments, the cloud management service launches the virtual machine instance. In some embodiments, the cloud



management service returns a ticket in response to the request. In some embodiments, the cloud management service receives an indication of at least one access control right that is granted to the machine or virtual machine instance.

**[0017]** In some embodiments of the various aspects, the identifier is included in or associated with the received launch request. According to some embodiments, the identifier is unique to the machine or virtual machine instance. In some embodiments, the identifier is associated with a group of one or machines and/or one or more virtual machine instances of which the virtual machine instance is a member.

**[0018]** In some embodiments of the various aspects, identifying the access control right comprises evaluating whether the machine or virtual machine instance is allowed to perform the action or to be granted access.

**[0019]** According to some embodiments of the various aspects, the machine or virtual machine instance does not grant requests from other machines or virtual machine instances.

**[0020]** According to yet another aspect, the present invention relates to a method for associating a machine or virtual machine instance with an access control right in a cloud-based computing environment. In various embodiments, the method includes: receiving, in a cloud-based computing environment, a first request for a first machine or virtual machine instance to perform an action or to be granted access; using a first identifier to determine that the received first request was sent by, or on behalf of, the first machine or virtual machine instance; identifying a first access control right associated with the first machine or virtual machine instance making the first request, to determine whether or not to perform the first request; receiving, in a cloud-based computing environment, a second request for a second machine or virtual machine instance to perform an action or to be granted access; using a second identifier to determine that the received second request was sent by, or on behalf of, the second machine or virtual machine instance, wherein the second identifier is different from the first identifier; and identifying a second access control right associated with the second machine or virtual machine instance making the second request, to determine whether or not to perform the second request.

#### BRIEF DESCRIPTION OF THE DRAWINGS

**[0021]** The foregoing and other objects, aspects, features, and advantages of the disclosure will become more apparent and better understood by referring to the following description taken in conjunction with the accompanying drawings, in which:

**[0022]** FIG. 1A is a block diagram of one embodiment of a cloud network setting, in which a machine or virtual machine instance and a server communicate;

**[0023]** FIG. 1B is a block diagram of one embodiment of a cloud network setting, in which a cloud management system communicates with a cloud controller to launch virtual machine instance(s);

**[0024]** FIGS. 2A and 2B are block diagrams of a typical computer 200 useful as client computing devices and server computing devices, according to one embodiment;

**[0025]** FIG. 3 is a flow diagram, according to one embodiment, illustrating a method for associating a machine or virtual machine with an access control right, and

**[0026]** FIG. 4 is a flow diagram, according to one embodiment, illustrating a method for launching a virtual machine and associating it with an access control right.

#### DETAILED DESCRIPTION OF THE INVENTION

**[0027]** Various embodiments of the present invention provide a method or apparatus for associating a machine or virtual machine with an access control right in a cloud-based computing environment. That is, credentials may be associated with machine(s) or virtual machine instance(s) (either of which may be referred to herein as “server(s)”). An access control list (ACL) may indicate specific access control rights for specific servers or server groups. This may allow specific servers to perform actions on other resources of the system. For example, an ACL may be created that allows access on a per-machine or per-virtual-machine basis. Thus, if an intruder gains access to one server, the intruder will not have access to everything in the related account. Instead, the intruder may have access to only what that one server is restricted to. This provides the benefit of a reduced security risk. An ACL may allow specific servers (or groups of servers) to perform, or prevent specific servers (or groups of servers) from performing, specific actions on resources of a system. The methods and apparatuses related to various embodiments are discussed in further detail below.

**[0028]** Referring to FIG. 1A, a block diagram of one embodiment of a cloud network setting enabling communication between a machine or virtual machine instance and a server is shown. While depicted as distinct from, or outside of, the cloud, either or both of the server 100 and machine or virtual machine instance 110 may also be within the cloud itself. In brief overview, a machine 110 or virtual machine instance 110 may send requests or other communication through the cloud network to a server 100. The server 100 may be a virtual server manager 100 that may manage instantiation, configuration, and/or termination of virtual server instances such as machine 110 or virtual machine instance 110. The server 100 may monitor any data or requests received from the machine(s) 110 or virtual machine instance (s) 110. In some embodiments, the machine 110 or virtual machine instance 110 may communicate with the server 100 via a network protocol, which may be wrapped in an API.

**[0029]** FIG. 1B is a block diagram depicting a further embodiment of the server 100 and machine or virtual machine instance 110 shown in FIG. 1A. In FIG. 1B, the server 100 may be a cloud management system 100. The cloud management system 100 may send a request to a cloud controller 120 to launch one or more virtual machine instances 110. In some embodiments, the cloud management system 100 may communicate with the cloud controller 120 via an API.

**[0030]** The cloud controller 120 may receive a launch request from a cloud management system 100, causing the cloud controller 120 to launch one or more virtual instances 110. The cloud controller 120 may forward a virtual machine instance identifier to the launched virtual machine instance 110. The identifier may be a certificate. The identifier may be a characteristic of the virtual machine instance encrypted by a trusted system. For example, the identifier may be a MAC address cryptographically signed by a trusted system. In some embodiments, the identifier includes a timestamp, e.g., a signing date or an expiration date. In some embodiments, the cloud controller 120 may communicate with the virtual machine instance 110 via an API.

**[0031]** The cloud controller 120 may comprise any computer device capable of launching virtual machine instances 110 or receiving requests to launch virtual machine instances 110, or the like. In some embodiments, the cloud controller 120 may comprise a single server; in other embodiments,

cloud controller **120** may comprise a server cluster. In some embodiments, cloud controller **120** may have one or more associated databases for storing information.

**[0032]** Referring now to both FIGS. 1A and 1B, the server **100** or cloud controller **120** may manage virtual server(s), physical server(s), or both. The cloud network may or may not involve virtualization. For example, if virtualization is not involved, the machine **110** may boot into a “manager” operating system that makes the booted server available to the cloud network. When a machine image is to be launched on that server, the bootstrap operating system may install the image on local drive(s) and may reboot into the image. To terminate the server, the server may be remotely rebooted into the manager operating system.

**[0033]** Still referring to FIGS. 1A and 1B, now in greater detail, the server **100** may comprise any computer device capable of receiving requests to receive information, perform an action, or the like. In some embodiments, the server **100** may comprise a single server; in other embodiments, the server **100** may comprise a server cluster.

**[0034]** The server **100** may be a domain controller or other machine or virtual machine instance that responds to outside requests. That is, the server **100** may have authority to grant (or deny) requests for access from other machines or virtual machine instances. In some embodiments, the machine **110** or virtual machine instance **110** is not a domain controller and does not have authority to respond to outside requests. More specifically, in some embodiments, the machine **110** or virtual machine instance **110** does not have authority to grant requests for access from other machines or virtual machine instances.

**[0035]** In various embodiments, the computing environment may include more than one server **100** and/or more than one cloud controller **120**. The servers **100** or cloud controllers **120** may be logically grouped into server farm(s). In some embodiments, a server farm may include servers **100** and/or cloud controllers **120** that are geographically dispersed and logically grouped in server farm(s), servers **100** or cloud controllers **120** that are located proximate to each other and logically grouped together in server farm(s), or several virtual servers **100** or virtual cloud controllers **120** executing on physical server(s). Geographically dispersed servers **100** or cloud controllers **120** within a server farm can, in some embodiments, communicate using a WAN, MAN, or LAN, where different geographic regions can be characterized as: different continents; different regions of a continent; different countries; different states; different cities; different campuses; different rooms; or any combination of the preceding geographical locations. In some embodiments, the server farm is administered as a single entity, while in other embodiments, the server farm includes multiple server farms.

**[0036]** A server **100**, cloud controller **120**, or machine **110** or virtual machine instance **110** may be connected in any manner, and via any network or networks. Connections and networks included in the connections may comprise the Internet, local networks, web servers, file servers, routers, databases, computers, servers, network appliances, or any other computing devices capable of sending and receiving information. A network may comprise computing devices connected via cables, infrared ports, wireless signals, or any other means of connecting multiple computing devices. A network and any devices connected to the networks may communicate via any communication protocol used to communicate among or within computing devices, including without limitation

SSL, BitTorrent, HTML, XML, RDP, ICA, FTP, HTTP, SIP, XMPP (also known as Jabber), TCP, IP, UDP, IPX, SPX, NetBIOS, NetBEUI, SMB, SMTP, Ethernet, ARCNET, Fiber Distributed Data Interface (FDDI), RS232, IEEE 802.11, IEEE 802.11a, IEEE 802.11b, IEEE 802.11g, IEEE 802.11n, WiMax and direct asynchronous connections, or any combination and/or extensions thereof. The network may comprise mobile telephone networks utilizing any protocol or protocols used to communicate among mobile devices, including AMPS, TDMA, CDMA, GSM, GPRS, or UMTS.

**[0037]** FIGS. 2A and 2B depict block diagrams of a computing device **200** useful for practicing an embodiment of a server **100**, a cloud controller **120**, a machine **110**, or a host of a virtual machine instance **110**. A server **100**, a cloud controller **120**, a machine **110**, or virtual machine instance **110** may be, may be deployed as, and/or may be executed on any type and form of computing device, such as a computer, network device, or appliance capable of communicating on any type and form of network and performing the operations described herein.

**[0038]** In some embodiments, the server **100** or cloud controller **120** may itself be a virtual machine. The server **100**, cloud controller **120**, or virtual machine instance **110** may be managed by a hypervisor developed by XenSolutions, Citrix Systems, IBM, VMware, or any other hypervisor.

**[0039]** As shown in FIGS. 2A and 2B, each computing device **200** includes a central processing unit **221** (or “processor”), and a main memory unit **222**. As shown in FIG. 2A, a computing device **200** may include a visual display device **224**, a keyboard **226**, and/or a pointing device **227**, such as a mouse. As shown in FIG. 2B, each computing device **200** may also include additional optional elements, such as one or more input/output devices **230a-230b** (generally referred to using reference numeral **230**), and a cache memory **240** in communication with the central processing unit **221**.

**[0040]** The central processing unit **221** may be any logic circuitry that responds to and processes instructions fetched from the main memory unit **222**. In many embodiments, the central processing unit is provided by a microprocessor unit, such as: those manufactured by Intel Corporation of Mountain View, Calif.; those manufactured by Motorola Corporation of Schaumburg, Ill.; those manufactured by Transmeta Corporation of Santa Clara, Calif.; the RS/6000 processor, those manufactured by International Business Machines of White Plains, N.Y.; or those manufactured by Advanced Micro Devices of Sunnyvale, Calif. The computing device **200** may be based on any of these processors, or any other processor capable of operating as described herein.

**[0041]** While FIG. 2A illustrates a computing device **200** that includes a single central processing unit **221**, in some embodiments, the computing device **200** may include one or more processing units **221**. The computing device **200** may store and execute firmware or other executable instructions that, when executed, direct the one or more processing units **221** to simultaneously execute instructions or to simultaneously execute instructions on a single piece of data. The computing device **200** may store and execute firmware or other executable instructions that, when executed, direct the one or more processing units to each execute a section of a group of instructions. For example, each processing unit **221** may be instructed to execute a portion of a program or a particular module within a program.

**[0042]** In some embodiments, the processing unit **221** may include one or more processing cores. For example, the pro-

cessing unit **221** may have two cores, four cores, eight cores, or any number of cores. The processing unit **221** may comprise one or more parallel processing cores. The processing cores of the processing unit **221** may access available memory as a global address space, or in other embodiments, memory within the computing device **200** is segmented and assigned to a particular core within the processing unit **221**. The one or more processing cores or processors in the computing device **200** may each access local memory. In still other embodiments, memory within the computing device **200** may be shared amongst one or more processors or processing cores, while other memory may be accessed by particular processors or subsets of processors. In embodiments where the computing device **200** includes more than one processing unit, the multiple processing units may be included in a single integrated circuit (IC). These multiple processors may be linked together by an internal high speed bus, which may be referred to as an element interconnect bus.

**[0043]** Main memory unit **222** may be one or more memory chips capable of storing data and allowing any storage location to be directly accessed by the microprocessor **221**, such as Static random access memory (SRAM), Burst SRAM or SynchBurst SRAM (BSRAM), Dynamic random access memory (DRAM), Fast Page Mode DRAM (FPM DRAM), Enhanced DRAM (EDRAM), Extended Data Output RAM (EDO RAM), Extended Data Output DRAM (EDO DRAM), Burst Extended Data Output DRAM (BEDO DRAM), Enhanced DRAM (EDRAM), synchronous DRAM (SDRAM), JEDEC SRAM, PC200 SDRAM, Double Data Rate SDRAM (DDR SDRAM), Enhanced SDRAM (ESDRAM), SyncLink DRAM (SLDRAM), Direct Rambus DRAM (DRDRAM), or Ferroelectric RAM (FRAM). The main memory **222** may be based on any of the above described memory chips, or any other available memory chips capable of operating as described herein. In the embodiment shown in FIG. 2A, the processor **221** communicates with main memory **222** via a system bus **250** (described in more detail below). FIG. 2B depicts an embodiment of a computing device **200** in which the processor communicates directly with main memory **222** via a memory port **203**. For example, in FIG. 2B the main memory **222** may be DRDRAM. In some embodiments, main memory **222** may be a network-attached storage device, external to the computing device **200**.

**[0044]** FIG. 2B depicts an embodiment in which the main processor **221** communicates directly with cache memory **240** via a secondary bus, sometimes referred to as a backside bus. In other embodiments, the main processor **221** communicates with cache memory **240** using the system bus **250**. Cache memory **240** typically has a faster response time than main memory **222** and is typically provided by SRAM, BSRAM, or EDRAM. In the embodiment shown in FIG. 2B, the processor **221** communicates with various I/O devices **230** via a local system bus **250**. Various buses may be used to connect the central processing unit **221** to any of the I/O devices **230**, including a VESA VL bus, an ISA bus, an EISA bus, a MicroChannel Architecture (MCA) bus, a PCI bus, a PCI-X bus, a PCI-Express bus, or a NuBus. For embodiments in which the I/O device is a video display **224**, the processor **221** may use an Advanced Graphics Port (AGP) to communicate with the display **224**. FIG. 2B depicts an embodiment of a computer **200** in which the main processor **221** communicates directly with I/O device **230b** via HyperTransport, Rapid I/O, or InfiniBand. FIG. 2B also depicts an embodi-

ment in which local busses and direct communication are mixed: the processor **221** communicates with I/O device **230a** using a local interconnect bus while communicating with I/O device **230b** directly.

**[0045]** The computing device **200** may support any suitable installation device **216**, such as a floppy disk drive for receiving floppy disks such as 3.5-inch, 5.25-inch disks or ZIP disks, a CD-ROM drive, a CD-R/RW drive, a DVD-ROM drive, tape drives of various formats, USB device, hard-drive, a network-attached storage device, or any other device suitable for installing software and programs or portions thereof. The computing device **200** may further comprise a storage device, such as one or more hard disk drives or redundant arrays of independent disks, Flash memory, or EEPROMs, for storing an operating system and other related software, and for storing application software programs. Optionally, any of the installation devices **216** could also be used as the storage device. Additionally, the operating system and the software can be run from a bootable medium, for example, a bootable CD, such as KNOPPIX, a bootable CD for GNU/Linux that is available as a GNU/Linux distribution from knoppix.net.

**[0046]** Furthermore, the computing device **200** may include a network interface **218** to interface to a Local Area Network (LAN), Wide Area Network (WAN) or the Internet through a variety of connections including, but not limited to, standard telephone lines, LAN or WAN links (e.g., 802.11, T1, T3, 56 KB, X.25, SNA, DECNET), broadband connections (e.g., ISDN, Frame Relay, ATM, Gigabit Ethernet, Ethernet over-SONET, ADSL, SDSL), wireless connections, or some combination of any or all of the above. Connections can be established using a variety of communication protocols. In one embodiment, the computing device **200** communicates with other computing devices **200** via any type and/or form of gateway or tunneling protocol such as Secure Socket Layer (SSL) or Transport Layer Security (TLS), or the Citrix Gateway Protocol manufactured by Citrix Systems, Inc. of Ft. Lauderdale, Fla. The network interface **218** may comprise a built-in network adapter, network interface card, PCMCIA network card, card bus network adapter, wireless network adapter, USB network adapter, modem or any other device suitable for interfacing the computing device **200** to any type of network capable of communication and performing the operations described herein.

**[0047]** A wide variety of I/O devices **230a-230n** may be present in the computing device **200**. Input devices include keyboards, touch screens, mice, trackpads, trackballs, microphones, and drawing tablets. Output devices include video displays, touch screens, speakers, inkjet printers, dot matrix printers, laser printers, and dye-sublimation printers. The I/O devices may be controlled by an I/O controller **223** as shown in FIG. 2A. The I/O controller may control one or more I/O devices such as a keyboard **227** and a pointing device **227**, e.g., a mouse or optical pen. Furthermore, an I/O device may also provide storage and/or an installation medium **216** for the computing device **200**. In still other embodiments, the computing device **200** may provide USB connections to receive handheld USB storage devices such as the USB Flash Drive line of devices manufactured by Twintech Industry, Inc. of Los Alamitos, Calif.

**[0048]** In some embodiments, the computing device **200** may comprise or be connected to multiple display devices **224a-224n**, which each may be of the same or different type and/or form. As such, any of the I/O devices **230a-230n**

and/or the I/O controller **223** may comprise any type and/or form of suitable hardware, software, or combination of hardware and software to support, enable or provide for the connection and use of multiple display devices **224a-224n** by the computing device **200**. For example, the computing device **200** may include any type and/or form of video adapter, video card, driver, and/or library to interface, communicate, connect or otherwise use the display devices **224a-224n**. In one embodiment, a video adapter may comprise multiple connectors to interface to multiple display devices **224a-224n**. In other embodiments, the computing device **200** may include multiple video adapters, with each video adapter connected to one or more of the display devices **224a-224n**. In some embodiments, any portion of the operating system of the computing device **200** may be configured for using multiple displays **224a-224n**. In other embodiments, one or more of the display devices **224a-224n** may be provided by one or more other computing devices, such as computing devices **200a** and **200b** connected to the computing device **200**, for example, via a network. These embodiments may include any type of software designed and constructed to use another computer's display device as a second display device **224a** for the computing device **200**. One ordinarily skilled in the art will recognize and appreciate the various ways and embodiments that a computing device **200** may be configured to have multiple display devices **224a-224n**.

**[0049]** In further embodiments, an I/O device **230** may be a bridge between the system bus **250** and an external communication bus, such as a USB bus, an Apple Desktop Bus, an RS-232 serial connection, a SCSI bus, a FireWire bus, a FireWire **800** bus, an Ethernet bus, an AppleTalk bus, a Gigabit Ethernet bus, an Asynchronous Transfer Mode bus, a HIPPI bus, a Super HIPPI bus, a SerialPlus bus, a SCI/LAMP bus, a FibreChannel bus, or a Serial Attached small computer system interface bus.

**[0050]** A computing device **200** of the sort depicted in FIGS. **2A** and **2B** typically operates under the control of operating systems, which control scheduling of tasks and access to system resources. The computing device **200** can be running any operating system such as any of the versions of the MICROSOFT WINDOWS operating systems, the different releases of the Unix and Linux operating systems, any version of the MAC OS for Macintosh computers, any embedded operating system, any real-time operating system, any open source operating system, any proprietary operating system, any operating systems for mobile computing devices, or any other operating system capable of running on the computing device and performing the operations described herein. Typical operating systems include: WINDOWS 3.x, WINDOWS 95, WINDOWS 98, WINDOWS 2000, WINDOWS NT 3.51, WINDOWS NT 4.0, WINDOWS CE, WINDOWS XP, WINDOWS VISTA, and WINDOWS 7, all of which are manufactured by Microsoft Corporation of Redmond, Wash.; MAC OS, manufactured by Apple Computer of Cupertino, Calif.; OS/2, manufactured by International Business Machines of Armonk, N.Y.; and Linux, a freely-available operating system distributed by Caldera Corp. of Salt Lake City, Utah, or any type and/or form of a Unix operating system, among others.

**[0051]** The computer system **200** may be any workstation, desktop computer, laptop or notebook computer, server, handheld computer, mobile telephone or other portable telecommunication device, media playing device, a gaming system, mobile computing device, or any other type and/or form

of computing, telecommunications or media device that is capable of communication and that has sufficient processor power and memory capacity to perform the operations described herein. For example, the computer system **200** may comprise a device of the IPOD family of devices manufactured by Apple Computer of Cupertino, Calif., a PLAYSTATION 2, PLAYSTATION 3, or PERSONAL PLAYSTATION PORTABLE (PSP) device manufactured by the Sony Corporation of Tokyo, Japan, a NINTENDO DS, NINTENDO GAMEBOY, NINTENDO GAMEBOY ADVANCED or NINTENDO REVOLUTION device manufactured by Nintendo Co., Ltd., of Kyoto, Japan, or an XBOX or XBOX 360 device manufactured by the Microsoft Corporation of Redmond, Wash.

**[0052]** Referring now to FIG. **3**, a flow diagram illustrating a method **300** for associating a machine **110** or virtual machine instance **110** with an access control right in a cloud-based computing environment, according to an embodiment, is shown.

**[0053]** In step **311**, a request is received by a server **100** from a machine **110** or virtual machine instance **110** or on behalf of a machine **110** or virtual machine instance **110**. According to some embodiments, the request may be received through API call(s). For example, there may be API call(s) to server(s) **100** in the cloud over one or more channels, such as a hypertext transfer protocol secure (HTTPS) API or a cloud communication network. The API call(s) may be made by a script or other software from machine **110** or virtual machine instance **110**. The request may be an authentication request. The request may be a request to perform a configuration task.

**[0054]** The request may be accompanied by an identifier, e.g., a virtual machine instance identifier. The identifier may be a certificate. The identifier may be a characteristic of the virtual machine instance encrypted by a trusted system. For example, the identifier may be a MAC address cryptographically signed by a trusted system. In some embodiments, the identifier includes a timestamp, e.g., a signing date or an expiration date. In some embodiments, the identifier includes multiple identification elements. Identification elements may be verifiable. The identity of the requestor may be authenticated via the identifier. A request accompanied by a valid identifier is an authenticated request. The identifier may be included in or associated with the received request.

**[0055]** These API call(s) may require authentication of the requester or requesting machine **110** or virtual machine instance **110**. If so, in step **313**, a server **100** determines what level or type of access is required in order to grant the received request. For example, level or type of access may include a level or type that specifies whether the requester **110** must be permitted to change the cloud configuration, change the configuration of one or more servers, create a backup of virtual machine image(s), hard disk(s), or file(s), allow one or more servers to take over for one or more other servers, allow one or more servers to act as load-balancing servers, allow one or more servers to cease accepting traffic, change the manner in which one or more servers accept traffic, attach or block storage devices or other storage devices to or from a virtual machine, attach or detach IP addresses or other forms of network addresses to or from a virtual machine, change something or anything regarding cloud or server administration, or the like.

**[0056]** In step **315**, a server **100** may determine whether the machine **110** or virtual machine instance **110** has the level or

type of access determined to be required in step 313. If the machine 110 or virtual machine instance 110 does have the required access level, then step 317 is executed. If the machine 110 or virtual machine instance 110 does not have the required access level, then step 319 is executed.

[0057] In various embodiments, step 315 is based on whether the machine 110 or virtual machine instance 110 itself is allowed access. That is, access is granted or denied on a machine (or virtual machine instance)-by-machine (or virtual machine instance) basis, on a group basis (a group of machine(s) and/or virtual machine instance(s)), or on a basis that is a combination of those or other bases. In various embodiments, access is not granted or denied based on a user-by-user basis or a group basis (if that group includes only user(s) or groups of user(s)). In some embodiments, access is allowed based on both a machine/virtual-machine-instance basis and one or more other basis, such as a user-by-user basis.

[0058] Determining whether the machine 110 or virtual machine instance 110 is required to be given access may require determining the identity of the requesting machine 110 or virtual machine instance 110 or the identity of the group of machine(s) and/or virtual machine(s) to which the requesting machine 110 or virtual machine instance 110 belongs. In various embodiments, one or more identifiers may be used to determine this identity. Each identifier may be a unique identifier, non-unique identifier, globally unique identifier, a cryptographic token or key, or the like.

[0059] In some embodiments, the identifier(s) is determined by combining other identifiers. For example, each server may have a unique identifier. One or more machines 110 or virtual machine instances 110 may be associated with a server. The machine(s) 110 or virtual machine instance(s) 110 may have identifier(s) unique to the server. Identifiers may be determined, for example, by incrementing the number of the previous identifier for the server. Thus, a machine 110 or virtual machine instance 110 identifier unique to the system may be created by combining the server identifier with the machine or virtual machine identifier.

[0060] The identifier(s) may be created by a server 100 at or around the time the virtual machine instance 110 is launched in the cloud. The identifier(s) may be created during the call to the virtual machine launch API of the cloud, and then returned as a return value of the API call. An API may assign the identifier(s) to the virtual machine instance 110 or a group of virtual machines or an API may retrieve an already-generated identifier(s) and pass it or return it to the virtual machine instance 110 or a proxy. Assigning an identifier may include associating an identifier with machine(s) or virtual machine instance(s) that currently exist, may exist in the future, or are in the process of being launched. In some embodiments, the identifier is cryptographically signed, e.g., by a trusted signing service.

[0061] Alternatively, the identifier(s) may be created or retrieved after the virtual machine has been launched. When the virtual machine instance boots, it may retrieve or locate the identifier(s) that was saved within the instance or available as a callback or API call. As another option, the server 100 may send the identifier directly to the virtual machine instance 110. For example, the virtual machine instance 110 may send a form of identification to the server 100, and based, on that identification, the server 100 may return the corresponding identifier.

[0062] In step 317, a server 100 grants the machine 110 or virtual machine instance 110 the access required by the received request. The access may be granted in full, partially granted and partially denied, or modified and granted in part or in full as modified. For example, a scope of allowed access associated with the machine or virtual machine instance based on the access control right may be determined and the request may be performed using the determined scope. Performing a request using a scope may include allowing the request, denying the request, partially allowing the request and partially denying the request, or modifying the request.

[0063] In step 319, a server 100 denies the machine 110 or virtual machine instance 110 the access required by the received request. The access may be modified and denied as modified.

[0064] Another example is shown in FIG. 4, a flow diagram illustrating a method 400 for associating a virtual machine instance 110 with an access control right in a cloud-based computing environment, according to an embodiment, is shown. Steps 411 through 419 of method 400 correspond with steps 311 through 319 of method 300, discussed herein.

[0065] In step 407 of method 400, a server 100 may assign an identifier to a virtual machine instance 110.

[0066] In step 409, a server 100 may be a cloud management system that may send a request to a cloud controller 120 to launch a virtual machine instance. The launch request may include the identifier assigned to the virtual machine instance 110. In some alternative embodiments, no launch request is sent, and instead, the server 100 launches the virtual machine instance 110 itself.

[0067] The cloud controller 120 may receive a launch request from a cloud management system 100, causing the cloud controller 120 to launch one or more virtual instances 110. The cloud controller 120 may forward the identifier to the launched virtual machine instance 110. The forwarded identifier may be the same as the one received by the cloud controller 120 in the launch request from the cloud management system 100. The identifier may be included in or associated with the received request.

[0068] There are several possible mechanisms for passing the identifier(s) from a server 100 or cloud controller 120 to the machine 110 or virtual machine instance 110. There may be a network-accessible service on a canonical, non-routable IP address that is queried by the machine 110 or virtual machine instance 110. This service may distinguish the machine 110 or virtual machine instance 110 from others by source IP or MAC address and return the appropriate identifier(s). Alternatively, this service may be hosted on the same host server as the virtual machine and may identify the virtual machine's request through a hypervisor. As another example, a hypervisor may modify the file system of the virtual machine instance 110 before starting the instance 110 and place the identifier(s) in a file at a location specified in the launch API call. In yet another example, the identifier(s) may be encapsulated in a file system image, such as a tiny FAT or CDROM (such as a iso9660 CDROM) file system, and may be provided by a hypervisor to the virtual machine instance 110 as a mountable disk drive. Another option may be to use a special hypervisor-guest communication channel for transferring the identifier(s).

[0069] At, before, after, or near the time of the received request, the identifier(s) may be received by a server 100 from the machine 110 or virtual machine instance 110 or a proxy. The identifier(s) may be passed as a parameter to an API,

along with the received request, or separately from the received request. The identifier(s) may be associated with the received request in some manner, such as mapped to each other directly or indirectly in a lookup table, included with the received request, or the like. The identifier(s) may be returned by one or more callbacks, a reference to which is passed along with the received request or another API call(s).

[0070] The identifier(s) may be used by a server **100** to determine whether the machine **110** or virtual machine instance **110** is permitted access. The identifier(s) may be mapped to the permissions or allowed actions, and that may be compared to the permission(s) necessary for the action(s) or inaction(s) requested in the received request. The mapping may include consulting a list (such as an ACL) or table of permitted identifiers, permissions, machines, virtual machines, or groups of machine(s) and/or virtual machine instance(s), or the like. The mapping may include determining a scope of allowed access for a machine, virtual machine instance, group of machine(s) and/or virtual machine instance(s), or identifier(s). Based on this mapping or scope of allowed access, it may be determined whether the access is required to be granted or not, partially granted and partially denied or not, modified or not, or modified and granted, modified and partially granted and partially denied, or modified and denied.

[0071] The scope of allowed access may be dependent on an account or a role. The scope of allowed access may be limited to a subset of servers or resources, limited in one manner but not another, or not limited. For example, a deployment of cooperating servers may be a replicate database system in which a cluster of servers may provide a unified service to client servers that send them requests. The servers in the cluster may be granted no permissions, limited permissions, or full permissions to act on a subset or all other servers in the cluster and/or on a subset or all resources attached to them. But, they may be denied access to other servers or resources in the same account or a different account in the cloud computing environment. Another example is a single or set of special management servers that may be used in an account to monitor and manage some or all other servers in a deployment. For instance, such servers may be used to push software updates or to push user login credential changes to many or all other servers. Such management servers may be granted special permissions to act on these other servers. Another example is a multi-tier application deployment with multiple servers in each tier. In such a deployment, new servers in a tier may need to register with or access other servers in the tier. This may be facilitated by granting servers in the tiers permissions to access information and perform limited actions on the other servers in the tier. In yet another example, a permission may include permission to obtain addressing identification for other servers by tag (for instance, a "load balancer" tag). In still another example, a permission may include permission to send requests to the other servers (for instance, to register with a load balancer).

[0072] According to some embodiments, modifying the access may include a server **100** placing a limitation on the requested access or action. For example, the limitation may involve a time frame. That is, if a set of backup files or images is requested, the modified access may be limited to include those backup files or images created within a specified time frame, such as those that are older than one year. As another example, the limitation may be related to a state, type, or the like. For instance, if a list of running servers is requested, the

modified access may include a list of running servers that were deployed in the same deployment or in the same account as the requesting virtual machine instance **110**.

[0073] According to some embodiments, a user or software on a server **100** may configure access rights. Access rights may be preconfigured or configured during runtime of a server **100** determining whether the machine **110** or virtual machine instance **110** has access.

[0074] In step **417**, a server **100** grants the machine **110** or virtual machine instance **110** the access required by the received request. The access may be granted in full, partially granted and partially denied, or modified and granted in part or in full as modified. For example, a scope of allowed access associated with the machine or virtual machine instance based on the access control right may be determined and the request may be performed using the determined scope. Performing a request using a scope may include allowing the request, denying the request, partially allowing the request and partially denying the request, or modifying the request.

[0075] In step **419**, a server **100** denies the machine **110** or virtual machine instance **110** the access required by the received request. The access may be modified and denied as modified.

[0076] In some embodiments, a server **100** returns a "ticket" in response to the received request, e.g., where the request is an authentication request. The ticket may be used to identify a granted permission. The ticket may be an identifier, key, or the like that represents a granted permission or an authentication. This ticket may then be used by the machine or virtual machine instance **110** or a proxy for the machine or virtual machine instance **110** to obtain access, be allowed to perform an action, or the like. That is, the ticket may be presented to another server to demonstrate that the caller has been granted a permission or authenticated by the ticket-granting server **100**.

[0077] While the invention has been particularly shown and described with reference to specific preferred embodiments, it should be understood by those skilled in the art that various changes in form and detail may be made therein without departing from the spirit and scope of the invention as defined by the appended claims.

[0078] According to various embodiments of the invention, methods **300** and **400** may each be implemented through computer software running on a computing device. According to other embodiments, methods **300** and **400** may each be implemented in computer hardware or circuitry. Methods **300** and **400** may each be implemented through a combination of software and hardware or circuitry.

[0079] Having described certain embodiments of an apparatus for interacting with software, it will now become apparent to one of skill in the art that other embodiments incorporating the concepts of the disclosure may be used.

1-20. (canceled)

21. A method for configuring a machine in a cloud-based computing environment, the method comprising:

receiving, by a management server for a cloud-based computing environment provided by a third-party cloud infrastructure service, a request from a first machine or virtual machine instance to configure a second machine or virtual machine instance hosted in the cloud-based computing environment;

identifying, by the management server, an access control right associated with the first machine or virtual machine instance making the request;

determining, by the management server, a scope associated with the first machine or virtual machine instance based on the access control right;  
 authorizing, by the management server, the request within the scope based on the access control right;  
 transmitting, by the management server, an instruction to perform the request using the determined scope.

**22.** The method of claim **21**, wherein the first machine or virtual machine instance is hosted in a cloud-based computing environment.

**23.** The method of claim **21**, wherein the request is one of: a request to instantiate a virtual machine, a request to snapshot a virtual machine, a request for a list of running servers, a request for backup files or images, or a request to terminate a virtual machine instance.

**24.** The method of claim **21**, wherein transmitting comprises transmitting the instruction to one of the third-party cloud infrastructure service and the second machine or virtual machine instance hosted by the third-party cloud infrastructure service.

**25.** The method of claim **21**, wherein an identifier is included in or associated with the received request and identifying the access control right is based on the identifier.

**26.** The method of claim **21**, further comprising:

assigning an identifier to the second machine or virtual machine instance; and  
 sending the identifier to the second machine or virtual machine instance.

**27.** The method of claim **26**, further comprising sending the identifier in an instruction to launch the second machine or virtual machine instance.

**28.** The method of claim **26**, wherein the identifier is unique to the second machine or virtual machine instance.

**29.** The method of claim **26**, wherein the identifier is associated with a group of one or more machines and/or one or more virtual machine instances of which the machine or virtual machine instance is a member.

**30.** The method of claim **26**, further comprising

receiving, by the management server, a subsequent request from the second machine or virtual machine instance to access a third machine or virtual machine instance hosted in the cloud-based computing environment, the request comprising the assigned identifier;

identifying, by the management server, based on the identifier an access control right associated with the second machine or virtual machine instance making the request;  
 determining, by the management server, a scope associated with the second machine or virtual machine instance based on the access control right; and

transmitting, by the management server, an instruction permitting the requested access to the third machine or virtual machine instance within the determined scope.

**31.** An apparatus for configuring a machine in a cloud-based computing environment, the method comprising, the apparatus comprising:

a cloud management service executing on a processor, the cloud management service configured to:

receive a request from a first machine or virtual machine instance to configure a second machine or virtual machine instance hosted in a cloud-based computing environment provided by a third-party cloud infrastructure service;

identify an access control right associated with the first machine or virtual machine instance making the request;

determine a scope associated with the first machine or virtual machine instance based on the access control right;

authorize the request within the scope based on the access control right; and

transmit an instruction to perform the request using the determined scope.

**32.** The apparatus of claim **31**, wherein the first machine or virtual machine instance is hosted in the cloud-based computing environment.

**33.** The apparatus of claim **31**, wherein the request is one of: a request to instantiate a virtual machine, a request to snapshot a virtual machine, a request for a list of running servers, a request for backup files or images, or a request to terminate a virtual machine instance.

**34.** The apparatus of claim **31**, wherein the cloud management service configured to transmit the instruction to one of the third-party cloud infrastructure service and the second machine or virtual machine instance hosted by the third-party cloud infrastructure service.

**35.** The apparatus of claim **31**, wherein an identifier is included in or associated with the received request and the cloud management service configured to identify the access control right based on the identifier.

**36.** The apparatus of claim **31**, the cloud management service further configured to:

assign an identifier to the second machine or virtual machine instance; and

send the identifier to the second machine or virtual machine instance.

**37.** The apparatus of claim **36**, the cloud management service configured to send the identifier in an instruction to launch the second machine or virtual machine instance.

**38.** The apparatus of claim **36**, wherein the identifier is unique to the second machine or virtual machine instance.

**39.** The apparatus of claim **36**, wherein the identifier is associated with a group of one or more machines and/or one or more virtual machine instances of which the machine or virtual machine instance is a member.

**40.** The apparatus of claim **36**, the cloud management service further configured to:

receive a subsequent request from the second machine or virtual machine instance to access a third machine or virtual machine instance hosted in the cloud-based computing environment, the request comprising the assigned identifier;

identify, based on the identifier, an access control right associated with the second machine or virtual machine instance making the request;

determine a scope associated with the second machine or virtual machine instance based on the access control right; and

transmit an instruction permitting the requested access to the third machine or virtual machine instance within the determined scope.

\* \* \* \* \*