

(12) INTERNATIONAL APPLICATION PUBLISHED UNDER THE PATENT COOPERATION TREATY (PCT)

(19) World Intellectual Property

Organization

International Bureau

(43) International Publication Date

21 November 2019 (21.11.2019)



(10) International Publication Number

WO 2019/219144 A1

(51) International Patent Classification:

A61K 9/20 (2006.01)

A61Q 11/00 (2006.01)

TR), OAPI (BF, BJ, CF, CG, CI, CM, GA, GN, GQ, GW, KM, ML, MR, NE, SN, TD, TG).

(21) International Application Number:

PCT/DK2019/050154

Published:

— with international search report (Art. 21(3))

— before the expiration of the time limit for amending the claims and to be republished in the event of receipt of amendments (Rule 48.2(h))

(22) International Filing Date:

15 May 2019 (15.05.2019)

(25) Filing Language:

English

(26) Publication Language:

English

(30) Priority Data:

15/982,556

17 May 2018 (17.05.2018)

US

(71) Applicant: FERTIN PHARMA A/S [DK/DK]; Dandyvej

19, 7100 Vejle (DK).

(72) Inventor: WITTORFF, Helle; Johannebjergparken 25,

7120 Vejle Ø (DK).

(74) Agent: KANVED, Nicolai; Kanved Patent Consulting

ApS, Green Tech House, Lysholt Allé 6, 7100 Vejle (DK).

(81) Designated States (unless otherwise indicated, for every

kind of national protection available): AE, AG, AL, AM, AO, AT, AU, AZ, BA, BB, BG, BH, BN, BR, BW, BY, BZ, CA, CH, CL, CN, CO, CR, CU, CZ, DE, DJ, DK, DM, DO, DZ, EC, EE, EG, ES, FI, GB, GD, GE, GH, GM, GT, HN, HR, HU, ID, IL, IN, IR, IS, JO, JP, KE, KG, KH, KN, KP, KR, KW, KZ, LA, LC, LK, LR, LS, LU, LY, MA, MD, ME, MG, MK, MN, MW, MX, MY, MZ, NA, NG, NI, NO, NZ, OM, PA, PE, PG, PH, PL, PT, QA, RO, RS, RU, RW, SA, SC, SD, SE, SG, SK, SL, SM, ST, SV, SY, TH, TJ, TM, TN, TR, TT, TZ, UA, UG, US, UZ, VC, VN, ZA, ZM, ZW.

(84) Designated States (unless otherwise indicated, for every

kind of regional protection available): ARIPO (BW, GH, GM, KE, LR, LS, MW, MZ, NA, RW, SD, SL, ST, SZ, TZ, UG, ZM, ZW), Eurasian (AM, AZ, BY, KG, KZ, RU, TJ, TM), European (AL, AT, BE, BG, CH, CY, CZ, DE, DK, EE, ES, FI, FR, GB, GR, HR, HU, IE, IS, IT, LT, LU, LV, MC, MK, MT, NL, NO, PL, PT, RO, RS, SE, SI, SK, SM,

(54) Title: DISINTEGRATING ORAL TABLET SUITABLE FOR ACTIVE PHARMACEUTICAL INGREDIENTS

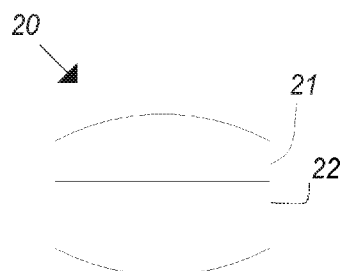

Fig. 2a

(57) Abstract: The invention relates to a disintegrating oral tablet suitable for active pharmaceutical ingredients comprising a population of particles and at least one flavor ingredient, the population of particles comprising directly compressible (DC) and non-directly compressible (non-DC) sugar alcohol particles, the non-DC particles providing the tablet with a plurality of discrete non-DC areas, and the non-DC areas resulting in a burst of the at least one flavor ingredient upon mastication of the tablet.

WO 2019/219144 A1

DISINTEGRATING ORAL TABLET SUITABLE FOR ACTIVE PHARMACEUTICAL INGREDIENTS

5 FIELD OF THE INVENTION

The invention relates to a disintegrating oral tablet suitable for active pharmaceutical ingredients.

10 BACKGROUND OF THE INVENTION

In the prior art it is well-known with chewable tablets and lozenges where a substantial part of the delivery vehicle is comprised of a sugar alcohol. It is also well-known that such delivery vehicles may be applied for delivery of active ingredients.

15

A challenge related to such delivery vehicles is that the user is more and more focused on convenience and extended functionality. Such requirements do very often conflict with what is technically possible.

20 EP application 0 922 464 A1 discloses a quickly disintegrable compression-molded material such as tablets produced through conventional tableting processes. The tablets comprise granulated erythritol and exhibits rapid disintegration and dissolution when placed in the oral cavity or water.

25 EP 0 922 464 is thus a representative example of one of many references using granulated polyols, such as erythritol for compressed tablets.

It is one of several objects of the invention to provide an oral delivery vehicle proving an initial and very fast burst in terms of perception of flavor and/or
30 mouthfeel.

SUMMARY OF THE INVENTION

The invention relates to a disintegrating oral tablet suitable for active pharmaceutical ingredients comprising a population of particles and at least one flavor ingredient, the population of particles comprising directly compressible (DC) and non-directly compressible (non-DC) sugar alcohol particles, the non-DC particles providing the tablet with a plurality of discrete non-DC areas, and the non-DC areas resulting in a burst of the at least one flavor ingredient upon mastication of the tablet.

10 According to the present invention, the non-DC sugar alcohol is applied for activation of a flavor ingredient initially contained in the oral tablet. Activation in the present context is understood as the time before a flavor in question is ready for perception. The non-DC sugar alcohols thus effectively co-function or interact with the flavor in the sense that a high salivation effect obtained through the contact with
15 mucosa upon and during mastication of the oral tablet both increases the disintegration of the water-soluble components of the tablet but also promotes the dissolving of the flavor or the particles surrounding or containing the flavors in the oral tablet.

20 The non-DC sugar alcohols are thus basically applied for the purpose of dissolving the water-soluble ingredients of the particles provided through mastication, thereby effectively providing a complete release of the flavor ingredient from the tablet material forming the oral tablet.

25 This may be sensed as an explosion of flavor in the oral cavity, and due to the intensity provided by the means of the present invention, this burst of flavor may also be sensed in the nasal cavity and further in the lungs as a cleansing and refreshing mode of action. These technical effects were highly unexpected by the present inventor.

30

In the present context, the non-DC sugar alcohol particles are understood and defined by the skilled person with reference to their typical commercial trade grade.

5 In an embodiment of the invention, the non-DC sugar alcohol particles have not been granulated prior to tableting.

Thus, the non-DC sugar alcohol particles are provided as non-granulated particles.

10 Non-DC sugar alcohol particles are typically available in a non-DC form of the relevant sugar alcohol as particles which have not been preprocessed by granulation with other sugar alcohols or binders for the purpose of obtaining so-called direct compressible particles (DC) on the basis of sugar alcohol particles which are by themselves not suitable for direct compression. Such non-DC particles of sugar alcohol may typically consist of the sugar alcohol. Therefore, non-DC sugar alcohol
15 particles may typically be particles consisting of sugar alcohol, which is non-directly compressible in its pure form. Examples of sugar alcohols which are non-directly compressible when provided as particles consisting of the sugar alcohol in question include erythritol, xylitol, maltitol, mannitol, lactitol, isomalt, etc.

20 Therefore, preferred non-DC grades of sugar alcohol may include pure sugar alcohol particles.

In an embodiment of the invention the oral tablet obtains the burst through salivation promoted by the non-DC sugar alcohol particles during mastication in combination
25 with a resulting dissolving of sweetener. The combination of an increased salivation and a resulting dissolving of sweetener increases the user's perception of flavors, and the user perception of flavors may thus be promoted through the inventive use of non-sugar alcohols according to the provisions of the invention.

30 In an embodiment of the invention, the active ingredient is a nutraceutical.

In the present context, the term “nutraceutical” refers to a pharmaceutical-grade and standardized nutrient.

In an embodiment of the invention, the tablet comprises flavor in an amount of 1-10% by weight of the tablet.

According to an embodiment of the invention, the tablet comprises flavor in an amount of 1-6% by weight of the tablet, such as 2-6% by weight of the tablet.

Usable flavors include almond, almond amaretto, apple, Bavarian cream, black cherry, black sesame seed, blueberry, brown sugar, bubblegum, butterscotch, cappuccino, caramel, caramel cappuccino, cheesecake (graham crust), chili, cinnamon redhots, cotton candy, circus cotton candy, clove, coconut, coffee, clear coffee, double chocolate, energy cow, ginger, glutamate, graham cracker, grape juice, green apple, Hawaiian punch, honey, Jamaican rum, Kentucky bourbon, kiwi, koolada, lemon, lemon lime, tobacco, maple syrup, maraschino cherry, marshmallow, menthol, milk chocolate, mocha, Mountain Dew, peanut butter, pecan, peppermint, raspberry, banana, ripe banana, root beer, RY 4, spearmint, strawberry, sweet cream, sweet tarts, sweetener, toasted almond, tobacco, tobacco blend, vanilla bean ice cream, vanilla cupcake, vanilla swirl, vanillin, waffle, Belgian waffle, watermelon, whipped cream, white chocolate, wintergreen, amaretto, banana cream, black walnut, blackberry, butter, butter rum, cherry, chocolate hazelnut, cinnamon roll, cola, creme de menthe, eggnog, English toffee, guava, lemonade, licorice, maple, mint chocolate chip, orange cream, peach, pina colada, pineapple, plum, pomegranate, pralines and cream, red licorice, salt water taffy, strawberry banana, strawberry kiwi, tropical punch, tutti frutti, vanilla, or any combination thereof.

In an embodiment of the invention the flavor is a powder flavor.

In an embodiment of the invention the tablet comprises a first module comprising the population of particles, the first module comprising at least a portion of the flavor.

In an embodiment of the invention the tablet comprises a second module comprising a second population of particles, the second module comprising at least a portion of the flavor.

5

In an embodiment of the invention, the tablet is designed to release at least 50% by weight of the flavor within 20 seconds from onset of mastication.

In an embodiment of the invention, the burst of the at least one flavor ingredient involves a burst of flavors to the lungs upon mastication.

10

Thus, in the above embodiment, the tablet is designed to deliver at least a part of the flavors to the lungs upon mastication, thereby providing a burst of flavors to the lungs.

15

In an embodiment of the invention, the burst of the at least one flavor ingredient involves a burst of flavors to the nasal cavity upon mastication.

In an embodiment of the invention, the at least one flavor ingredient comprises a volatile flavor.

20

Here, a volatile flavor denotes a flavor which upon mastication is readily vaporizable at a relatively low temperature, including normal room temperature of about 20-25 degrees Celsius. Thus, by designing the tablet to release volatile flavors upon mastication, the volatile flavors become available on evaporated form, and the burst of flavors can be delivered to the lungs and/or to the nasal cavity.

25

In an embodiment of the invention, an acceptable mouthfeel is obtained within 10 seconds from onset of mastication through a dissolving of the sugar alcohol particles.

30

In this context, dissolving the sugar alcohol particle refers to bringing the sugar alcohol particles into liquid form, whereby the sugar alcohol particles and particularly sugar alcohol particles grouped with other sugar alcohol particles and forming larger and unpleasant structures in terms of mouthfeel are dissolved. This
5 addresses an unpleasant feeling with respect to chewable tables, which is referred to in the art as a sandy sensation.

In an embodiment of the invention, the tablet is designed to disintegrate within 20 seconds from onset of mastication.

10

According to an embodiment of the invention, the tablet is designed to disintegrate within 10 to 20 seconds from onset of mastication.

In an embodiment of the invention, the oral tablet is designed to disintegrate within
15 20 seconds of in vivo chewing, where the in vivo chewing is carried out by a chewing panel comprising at least 10 individuals, chewing at a rate of 60 chews per minute.

According to an embodiment of the invention, the oral tablet is designed to
20 disintegrate within 10 to 20 seconds of in vivo chewing, where the in vivo chewing is carried out by a chewing panel comprising at least 10 individuals, chewing at a rate of 60 chews per minute.

According to a preferred embodiment of the invention the tablet is designed to
25 disintegrate when sucking within a period of at least 2 minutes from onset of sucking. Thus, if the tablet is subjected to a sucking test, for example by in vivo sucking carried out by a chewing panel comprising at least 10 individuals, the tablet does not disintegrate within at least the first 2 minutes after onset of sucking. This signifies that while the tablet dissolves within a relatively short period, such as
30 within 20 seconds, when masticating, it may take substantially longer, e.g. up to 5 or 10 minutes, when sucking without chewing.

According to an embodiment of the invention the tablet is designed to turn into liquid within 20 seconds from onset of mastication.

5 According to an embodiment of the invention, the oral tablet is designed to turn into liquid within 20 seconds from onset of in vivo chewing, where the in vivo chewing is carried out by a chewing panel comprising at least 10 individuals, chewing at a rate of 60 chews per minute.

10 In the present context, the above reference to turning into a liquid refers to a user perception. This fast turning into liquid as perceived by the user is highly preferable as it facilitates a desirable mouthfeel.

According to an embodiment of the invention the tablet is designed to dissolve
15 within 20 seconds from onset of mastication.

According to an embodiment of the invention, the oral tablet is designed to dissolve within 20 seconds from onset of in vivo chewing, where the in vivo chewing is carried out by a chewing panel comprising at least 10 individuals, chewing at a rate
20 of 60 chews per minute.

In an embodiment of the invention, the population of particles is tableted into a first module and combined with a second population of particles that is tableted into a second module.
25

Thus, a synergy between utilization of non-DC sugar alcohol particles as a disintegration promoter due to the lower mechanical strength and also as a salivation promoter in combination with a second module, which can provide additional mechanical strength, thereby acting as a carrier module. This is especially
30 advantageous when the second population of particles contributes to an attractive

mouthfeel by a high content of DC sugar alcohols, which also provides mechanical strength to the tablet.

- 5 One advantage of the above embodiment may be that the second module may have a higher mechanical strength, e.g. by means of a different composition comprising e.g. a very large amount of direct compressible ingredients, such as DC sugar alcohols.

10 A further advantage of the above embodiment may be that the second module may have a higher loading capacity for e.g. active ingredients, partly due to the higher obtainable mechanical strength achievable by large amounts of direct compressible ingredients, such as DC sugar alcohols.

15 Thus, in the above embodiment said population of particles is tableted into a first module, and wherein the tablet further comprises a second population of particles that is tableted into a second module. The first module may be tableted before the second module, or vice versa. In some embodiments, the tablet may comprise one or more further modules.

20 In an embodiment of the invention the oral tablet comprises at least two modules. A tablet comprising two or more modules will thus have module sizes which each are comparable to the volume of the complete tablet. Comparable in the present context means that the modules are not understood as small particles and a module should at least be greater than 1/20 of the complete tablet volume, preferably greater than 1/10
25 of the complete tablet volume.

The module may typically be gathered from a plurality of compressed particles and have a weight which is greater than 0.2 gram and less than 10 gram.

30 In an embodiment of the invention a module is defined as a plurality of particles being compressed together to form a gathered module of particles.

In an embodiment of the invention the oral tablet comprises a plurality of oral tablet modules. In the present context the application of e.g. two modules are in particular advantageous as the use of non-DC sugar alcohols by nature may result in a more fragile tablet or at least the module in which the non-DC sugar alcohols are. In other words, non-DC sugar alcohols may be present primarily in one module thereby optimizing the desired salivation and sensory experience from the module and the tablet as such whereas another module may serve as a support ensuring that the desired stability and friability of the complete tablet is obtained.

10

According to an embodiment of the invention, the tablet has two modules. Optionally, a coating may be applied around the two modules to form the final tablet.

An advantage of using two modules is described above, but it should also be noted that this effect may also be obtained when applying layers of very different nature. Such application may e.g. include the use of a gum module and a non-gum module, where the non-gum modules are containing the non-DC sugar alcohol particles. In this way, the non-gum layer may release the advantageous non-DC sugar alcohols and the gum layer may both stabilize the tablet as described above but also interact with the non-DC sugar alcohols during in particular the initial release for establishment of a very pleasant and impressing initial chew phase. This includes and increased saliva and moisture experience.

In an embodiment of the invention said population of particles is tableted into a first module and combined with a second population of particles that is tableted into a second module, where the second population of particles is different from the first population of particles.

In an embodiment of the invention said population of particles is tableted into a first module and combined with a second population of particles that is tableted into a

second module, and wherein the second module is different in composition than the first module.

5 In an embodiment of the invention said population of particles is tableted into a first module and combined with a second population of particles that is tableted into a second module, where the second population of particles is different from the first population of particles, where the second population of particles is free of non-DC sugar alcohols.

10 In an embodiment of the invention said population of particles is tableted into a first module and combined with a second population of particles that is tableted into a second module, and wherein the second module does not comprise non-DC sugar alcohol particles.

15 In one embodiment, the second population of particles comprises a large amount of DC sugar alcohols, such as larger amounts than the first population of particles. For example, the second population of particles may comprise at least 30 % by weight of DC sugar alcohols, such as at least 50 % by weight of DC sugar alcohols, such as at least 70 % by weight of sugar alcohols. In an example embodiment, the second
20 population of particles may comprise between 50 and 99.9 % by weight of sugar alcohols, such as between 70 and 99 % by weight of sugar alcohols.

The amount of DC sugar alcohol may depend on the type and amount of active ingredient applied in the tablet.

25

In an embodiment of the invention the second module is tableted before the first module.

30 In an embodiment of the invention said population of particles is tableted into a first module and combined with a second population of particles that is tableted into a

second module, and wherein the second module is a an orally disintegrating tablet (ODT).

5 In an embodiment of the invention, the non-DC areas are evenly distributed in the tablet or at least one module of the tablet.

10 One advantage of the above embodiment may be that the even distribution of the non-DC areas promotes an effective disintegration of the module upon mastication, e.g. due to lower mechanical strength contribution from the non-DC particles, thereby facilitating effective contacting of the resulting mastication fragments formed by the mastication with saliva, again increasing dissolving of the tablet. Also, the even distribution of the non-DC areas promotes a high number of mastication fragments with non-DC sugar alcohols, which again effectively promotes salivation. Thus, a synergy between utilization of non-DC sugar alcohol particles as a disintegration promoter due to the lower mechanical strength and also as a salivation promoter in combination with the even distribution to facilitate effect dispersion of mastication fragments in the oral cavity upon mastication.

15 In an embodiment of the invention, a series of at least 10 of said tablets comprises said non-DC particles in an amount varying with a relative standard deviation (RSD) below 10%.

20 One advantage of the above embodiment may be that uniform product may be obtained having low variation in the amount of non-DC sugar alcohol between tablets. Consequently, the functionality provided by non-DC areas in the tablet may provide low variation between tablets.

It is noted that the reference to RSD and a sequence of tablets typically refers to a tablet series of a production line.

Furthermore, the RSD of the non-DC sugar alcohol between tablets is a measure of the degree of even distribution of the non-DC areas. Therefore, having an RSD below 10% in a series of at least 10 tablets indicates an even distribution of the non-DC areas. Having evenly distributed non-DC areas facilitates a high salivation since
5 the non-DC areas are effectively distributed in the mouth upon mastication and a resulting disintegration of the tablet.

According to an embodiment of the invention, the amount of non-DC particles between a series of at least 10 of the tablets holds a relative standard deviation (RSD)
10 below 5%.

An advantageous method of dosing non-DC sugar alcohols into a composition for a large number of tablets has been established, which facilitates an exact dosing of the non-DC sugar alcohols in a series of tablets. This means that large-scale production
15 of tablets comprising non-DC sugar alcohols is made possible with improved results concerning distribution of the non-DC areas in the tablets and thereby an improved RSD between the tablets of a series.

The term RSD as used herein is short for the relative standard deviation, which
20 within this present field is used to indicate the uniformity in content of non-DC sugar alcohols in a series of tablets. An analysis may be carried out on an array of 10 tablets of a series, wherein the content of the non-DC sugar alcohols in question is measured. From these values the RSD may be calculated through the standard formula of $RSD = (\text{standard deviation of array } X) * 100\% / (\text{average of array } X)$.

25

In some cases, it may be most convenient to measure RSD of the amount of non-DC sugar alcohol particles indirectly. For example, the RSD of another ingredient may be used as an indicator for the amount of non-DC sugar alcohol particles, as segregation affects the whole composition of the tablet or module in question.

30

Particularly, when including an active ingredient in the tablet, having a low RSD on the content of such active ingredients is highly desirable.

When attempting to obtain a high degree of even distribution of the non-DC areas,
5 insufficient mixing may lead to uneven distribution, such as undesirable
agglomeration of particles within certain parts of the tablet. Also, even if mixing very
thoroughly the ingredients, an undesirable handling of the mixture from the mixing
to a tableting machine may lead to segregation. For example, smaller particles may
typically segregate to the bottom part of a container, thereby leading to different
10 particle distributions for different tablets. Particularly when the different ingredients
have different particle sizes, e.g. if non-DC particles have a larger particle size
compared to other ingredients, segregation may lead to different contents of non-DC
sugar alcohols in different tablets. Yet, another aspect is that even storing a
thoroughly mixed composition for too long may lead to segregation.

15

On the other hand, a measure of having obtained even distribution of non-DC areas
in at least one module of the tablet may be that a series of at least 10 of the tablets
holds a relative standard deviation (RSD) below 10% with respect to the non-DC
sugar alcohol content.

20

In is noted that the term segregation as used herein would be known to the skilled
person to mean the separation of a mixture according to similarity, typically size.
This may in the present context be a problem when handling a mixture comprising
very different sizes of particles, e.g. in a hopper for holding and feeding the
25 composition via a feeding mechanism to a die cavity.

Particularly, when including an active ingredient in the tablet, having a low RSD on
the content of such active ingredients is highly desirable.

30 In an embodiment of the invention, the non-DC areas are homogenously distributed
in the tablet or at least one module of the tablet.

One advantage of the above embodiment may be that the homogenous distribution of the non-DC areas promotes an effective disintegration of the module upon mastication, e.g. due to lower mechanical strength contribution from the non-DC particles, thereby facilitating effective contacting of the resulting mastication fragments formed by the mastication with saliva, again increasing dissolving of the tablet. Also, the homogenous distribution of the non-DC areas promotes a high number of mastication fragments with non-DC sugar alcohols, which again effectively promotes salivation. Thus, a synergy between utilization of non-DC sugar alcohol particles as a disintegration promoter due to the lower mechanical strength and also as a salivation promoter in combination with the homogenous distribution to facilitate effect dispersion of mastication fragments in the oral cavity upon mastication.

15 In an embodiment of the invention, the tablet is a chewable tablet.

In an embodiment of the invention, at least 20% by weight of the non-DC sugar alcohol particles have a particle size above 500 μ m.

20 In an embodiment of the invention, at least 30% by weight of the non-DC sugar alcohol particles have a particle size above 500 μ m.

In an embodiment of the invention, at least 40% by weight of the non-DC sugar alcohol particles have a particle size above 500 μ m.

25

To the surprise of the inventor, it was seen that larger non-DC sugar alcohol particles were particularly beneficial according to the invention. In particular, larger non-DC sugar alcohol particles were seen to result in induced saliva generation, e.g. a higher total weight of saliva generated compared to smaller non-DC particles. Also, the perceived watering effect may be increased compared to smaller non-DC particles. These findings were not expected by the inventor.

30

In an embodiment of the invention, at least 10% by weight of said population of particles have a particle size below 250 μ m, and wherein at least 30% by weight of said population of particles have a particle size above 500 μ m.

5

According to an embodiment of the invention, the population of particles have a particle size distribution with a full width at half maximum (FWHM) of at least 100 μ m.

10 In an embodiment of the invention, at least 10% by weight of the non-DC sugar alcohol particles have a particle size below 250 μ m.

In an embodiment of the invention, at least 5% by weight of the non-DC sugar alcohol particles have a particle size below 250 μ m.

15

Particularly when having a broad particle size distribution of the population of particles, it was surprising to the inventor that even distribution of the non-DC areas could be accomplished. Typically, when having a broad particle size distribution, such as when having a width from the 10% quantile to the 90% quantile greater than
20 30% of the mean value, associated compositions are considered vulnerable to segregation. However, according to an embodiment of the invention, the non-DC areas are evenly distributed in at least one module of the tablet and may have amounts of non-DC particles between a series of at least 10 of the tablets holding a relative standard deviation (RSD) below 10%.

25

According to an embodiment of the invention, the non-DC particles have an average non-DC particle size at least 50 μ m larger than an average DC particle size of the DC particles.

In an embodiment of the invention, the non-DC sugar alcohol particles are selected from non-DC particles of erythritol, maltitol, xylitol, isomalt, lactitol, mannitol, and combinations thereof.

- 5 One advantage of the above embodiment may be that a desirable induced saliva generation is obtained.

According to an embodiment of the invention, the non-DC sugar alcohol particles consist of sugar alcohols selected from erythritol, maltitol, xylitol, isomalt, lactitol,
10 mannitol, and combinations thereof.

In an embodiment of the invention, the non-DC sugar alcohol particles are selected from non-DC particles of erythritol, maltitol, xylitol, isomalt, and combinations thereof.

15

One advantage of the above embodiment may be that a desirable induced saliva generation is obtained.

In an embodiment of the invention, the non-DC sugar alcohol particles are selected
20 from non-DC particles of erythritol, maltitol, xylitol, and combinations thereof.

One advantage of the above embodiment may be that a desirable induced saliva generation is obtained. Also, when a cooling sensation is desirable, having non-DC sugar alcohol particles comprising or consisting of erythritol, xylitol, or
25 combinations thereof advantageous.

In an embodiment of the invention, the non-DC sugar alcohol particles are non-DC erythritol particles.

- 30 One advantage of the above embodiment may be that a desirable induced saliva generation is obtained, together with a cooling sensation.

In an embodiment of the invention, the non-DC sugar alcohol particles are non-DC xylitol particles.

- 5 One advantage of the above embodiment may be that a desirable induced saliva generation is obtained, together with a cooling sensation.

In an embodiment of the invention, the non-DC sugar alcohol particles are non-DC isomalt particles.

10

One advantage of the above embodiment may be that a desirable induced saliva generation is obtained.

- 15 In an embodiment of the invention, the tablet comprises said non-DC sugar alcohol particles in an amount of at least 10% by weight of the tablet.

In an embodiment of the invention, the tablet comprises said non-DC sugar alcohol particles in an amount of at least 20% by weight of the tablet.

- 20 In an embodiment of the invention, the tablet comprises said non-DC sugar alcohol particles in an amount of at least 30% by weight of the tablet.

In an embodiment of the invention, the first module comprises said non-DC sugar alcohol particles in an amount of at least 30% by weight of the first module.

25

In an embodiment of the invention, the first module comprises said non-DC sugar alcohol particles in an amount of at least 40% by weight of the first module.

- 30 In an embodiment of the invention, the DC sugar alcohol particles comprises sugar alcohols selected from DC particles of sorbitol, erythritol, xylitol, lactitol, maltitol,

mannitol, isomalt, and combinations thereof. Preference may be based on sweetness and solubility.

5 Sorbitol is an example of a sugar alcohol, which is considered DC grade, when provided as particles consisting of sorbitol, i.e. in its pure form. On the other hand, several other sugar alcohols are considered non-DC grade if providing them as particles consisting of the specific sugar alcohol. Therefore, such non-DC sugar alcohols are conventionally processed into DC grade sugar alcohols, e.g. by granulating them with e.g. a binder.

10

Examples of trade grades of DC sugar alcohols include sorbitol particles provided as e.g. Neosorb ® P 300 DC from Roquette, mannitol particles provided as e.g. Pearlitol ® 300DC or Pearlitol 200 SD from Roquette, maltitol provided as e.g. SweetPearl ® P 300 DC, xylitol provided as e.g. Xylisorb ® 200 DC or Xylitab 200 from Dupont.

15

In an embodiment of the invention, the tablet comprises said DC sugar alcohol particles in an amount of at least 10% by weight of the tablet.

20 In an embodiment of the invention, the tablet comprises said DC sugar alcohol particles in an amount of at least 20% by weight of the tablet.

In an embodiment of the invention, the tablet comprises said DC sugar alcohol particles in an amount of at least 30% by weight of the tablet.

25

According to an embodiment of the invention, said population of particles comprises DC sugar alcohol particles in an amount of at least 10% by weight.

30 According to an embodiment of the invention, the first module comprises DC sugar alcohol particles in an amount of at least 10% by weight.

According to an embodiment of the invention, the first module comprises said DC sugar alcohol particles in an amount of at least 10% by weight of the first module.

5 According to an embodiment of the invention, the first module comprises said DC sugar alcohol particles in an amount of at least 30% by weight of the first module.

In an embodiment of the invention, the second module comprises DC sugar alcohol particles in an amount of at least 30% by weight of the second module

10 In an embodiment of the invention, the second module comprises DC sugar alcohol particles in an amount of at least 50% by weight of the second module.

In an embodiment of the invention, the second module comprises DC sugar alcohol particles in an amount of at least 70% by weight of the second module.

15 In an embodiment of the invention, the second module comprises DC sugar alcohol particles in an amount of at least 90% by weight of the second module.

20 In an embodiment of the invention the DC sugar alcohol particles in the second module are selected from DC particles of sorbitol, erythritol, xylitol, lactitol, maltitol, mannitol, isomalt, and combinations thereof.

25 In an embodiment of the invention, the friability of the tablet is less than 3%, such as less than 2%, such as less than 1.5%, wherein friability is measured according to European Pharmacopoeia 9.1, test method 2.9.7. by using a pharmaceutical friability-tester PTF 10E from Pharma Test.

30 One advantage of the above embodiment may be that a tablet with a relatively high mechanical stability is obtained, while at the same time having the desirable mouthfeel of the invention.

According to an embodiment of the invention, friability of the tablet is between 0.5% and 3%, such as between 0.2% and 2%, wherein friability is measured according to European Pharmacopoeia 9.1, test method 2.9.7. by using a pharmaceutical friability-tester PTF 10E from Pharma Test.

5

In an embodiment of the invention, the tablet comprises one or more binders other than binders forming part of the DC sugar alcohol particles in an amount of 0.1 to 6% by weight of the tablet.

10 Suitable binders include Gum Arabic, Methyl Cellulose, Liquid glucose, Tragacanth, Ethyl Cellulose, Gelatin, Hydroxy Propyl Methyl Cellulose (HPMC), Starches, Hydroxy Propyl Cellulose (HPC), Pregelatinized Starch, Sodium Carboxy Methyl Cellulose (NaCMC), Alginic Acid, Polyvinyl Pyrrolidone (PVP), Maltodextrine (MD); Cellulose, Polyethylene Glycol (PEG), Polyvinyl Alcohols,
15 Polymethacrylates, Copovidone or Microcrystalline Cellulose (MCC), alone or in combination.

According to an embodiment of the invention, the one or more binders comprises one or more cellulose binders.

20

In an embodiment of the invention the one or more binders comprises microcrystalline cellulose (MCC), hydroxypropyl cellulose (HPC) or hydroxypropylmethyl cellulose (HPMC) or any combination thereof.

25 In an embodiment of the invention the oral tablet comprises hydroxypropyl cellulose (HPC) binder in the amount of 0.1 to 6% by weight of the tablet, such as 0.1 to 5%, such as 0.1 to 4%, such as 0.1 to 3%, such as 0.1 to 2% by weight of the tablet.

HPC may be applied as a particular attractive binder. Thus, this binder, when used
30 with non-DC sugar alcohols such as erythritol, exhibits an advantageous sensory experience when compared to other well-known binders. In particular, the user of

HPC lower than 4 % by weight of the tablet is advantageous, such as 0.1 to 3%, such as 0.1 to 2% by weight of the tablet.

5 In an embodiment of the invention the non-DC sugar alcohol particles are particles that are not granulated, and the one or more binders are present as separate components in the tablet.

10 In an embodiment of the invention the non-DC sugar alcohol particles are particles consisting of the sugar alcohol and the particles are not pre-granulated together with the one or more binders that are present in the tablet as separate components.

It is noted that the use of binders as particles separate from the non-DC particles does not compromise the advantageous sensory properties even when applying a firm pressure tableting force, whereas the granulation with the binder to the sugar alcohol clearly reduces the desired sensory properties.

15

In an embodiment of the invention, the resistance to crunching of the tablet is greater than 60N, such as greater than 70N, such as greater than 80N, such as greater than 90N, such as greater than 100 N, such as greater than 110, such as greater than 130N such as greater than 150N, wherein the resistance to crunching of the tablet is less than 300N, such as less than 250N, such as less than 200N, wherein the resistance to crunching is determined according to European Pharmacopoeia 9.1, test method 2.9.8. by using a pharmaceutical resistance to crunching tester model Pharma Test type PTB 311.

20

25 According to an embodiment of the invention, the tablet comprises at least one module, the module comprising more than 10% by weight of compressed non-DC sugar alcohol particles, the resistance to crunching of the module being greater than 60N, such as greater than 70N, such as greater than 80N, such as greater than 90N such as greater than 100 N, where the resistance to crunching is determined according to the European Pharmacopoeia 9.1, test method 2.9.8. by using a pharmaceutical resistance to crunching tester model Pharma Test type PTB 311.

30

High intensity artificial sweetening agents can also be used alone or in combination with the above sweeteners. Preferred high intensity sweeteners include, but are not limited to sucralose, aspartame, salts of acesulfame, alitame, saccharin and its salts, 5 cyclamic acid and its salts, glycyrrhizin, dihydrochalcones, thaumatin, monellin, stevioside (natural intensity sweetener) and the like, alone or in combination. In order to provide longer lasting sweetness and flavor perception, it may be desirable to encapsulate or otherwise control the release of at least a portion of the artificial sweeteners. Techniques such as wet granulation, wax granulation, spray drying, 10 spray chilling, fluid bed coating, conservation, encapsulation in yeast cells and fiber extrusion may be used to achieve desired release characteristics. Encapsulation of sweetening agents can also be provided using another tablet component such as a resinous compound.

15 Usage level of the artificial sweetener will vary considerably and will depend on factors such as potency of the sweetener, rate of release, desired sweetness of the product, level and type of flavor used and cost considerations. Thus, the active level of artificial sweetener may vary from about 0.001 to about 8% by weight (preferably from about 0.02 to about 8% by weight). When carriers used for encapsulation are 20 included, the usage level of the encapsulated sweetener will be proportionately higher. Combinations of sugar and/or non-sugar sweeteners may be used in the formulation.

In an embodiment of the invention, the tablet has a weight ratio between said non- 25 DC sugar alcohol particles and said DC sugar alcohol particles, which is between 0.2 and 1.2.

In an embodiment of the invention, the tablet has a weight ratio between said non- DC sugar alcohol particles and said DC sugar alcohol particles, which is between 0.3 30 and 1.0.

In an embodiment of the invention, the tablet has a weight ratio between said non-DC sugar alcohol particles and said DC sugar alcohol particles, which is between 0.3 and 0.7.

5 The weight ratio between non-DC sugar alcohol particles and DC sugar alcohol particles have proven significant according to an embodiment of the invention in the sense that a relatively high amount of non-DC sugar alcohol particles must be present in order to obtain the mouthfeel and taste obtained through the invention. However, this taste and mouthfeel also resides in the DC sugar alcohol particles. An example of
10 such DC sugar alcohol particle is DC grade xylitol, which, together with the non-DC sugar alcohol particles may provide a mouthfeel which is unique and very attractive to test panels.

The weight ratio between non-DC sugar alcohol particles and DC sugar alcohol
15 particles have proven significant as mentioned above in relation to the direct sensation and mouthfeel experienced by the user but is has moreover addressed the challenge in relation to mouthfeel when DC sugar alcohol particles crumbles during the initial chew. The mechanical stability of the tablet is much desired when the tablet is in its non-chewed form, but a fast disintegration and dissolving is desirable
20 when the tablet is chewed due to the fact that user of the tablet dislike a sandy mouthfeel induced through small hard-pressed crumbles of DC sugar alcohol. The use of a very high amount of non-DC sugar alcohol particles will facilitate a perceived fast dissolving and disintegration of the tablet after the initial chews.

25 According to an embodiment of the invention the tablet has a weight ratio between said non-DC sugar alcohol particles and said DC sugar alcohol particles, which is greater than 0.3, such as greater than 0.4, such as greater than 0.5.

30 According to an embodiment of the invention the tablet has a weight ratio between said non-DC sugar alcohol particles and said DC sugar alcohol particles, which is smaller than 0.7, such as smaller than 0.6, such as smaller than 0.55.

The weight ratio between non-DC sugar alcohol particles and DC sugar alcohol particles is important for the purpose of obtaining an advantageous taste and mouthfeel. By having an upper limit of this weight ratio, the chewer will moreover
5 also experience a desirable crunch sensation when starting masticating the tablet, the crunch being obtained through the use of substantial amounts of DC sugar alcohol particles and the non-DC sugar alcohol particles.

According to an embodiment of the invention, the tablet comprises the non-DC sugar
10 alcohol particles in an amount of greater than 0.3 gram.

According to an embodiment of the invention, the weight of non-DC sugar alcohol particles contained in the tablet is greater than greater than 0.4 gram, such as greater
than 0.5 gram, such as greater than 0.6 gram, such as greater than 0.7 gram, such as
15 greater than 0.8 gram, such as greater than 0.9 gram, such as greater than 1.0 gram.

According to a further embodiment of the invention, the amount of non-DC sugar alcohol particles is relatively high. It is in particular high when considering that the
non-DC sugar alcohol in conventional sense is not regarded attractive for
20 compression, but the mouthfeel and salivation perceived by the user is there improved significantly, when compared to low amounts or the same amounts of DC sugar alcohol.

According to an embodiment of the invention, the tablet comprises the non-DC sugar
25 alcohol particles in an amount of less than 3.0 gram, such as less than 2.0 gram, such as less than 1.5 gram.

In an embodiment of the invention wherein the tablet has a weight of between 0.5
and 4.0 grams.

In an embodiment of the invention, the non-DC areas results in induced saliva generation.

5 In an embodiment of the invention, the saliva generation upon mastication of the tablet is induced compared to a tablet without non-DC sugar alcohol particles.

In an embodiment of the invention, the saliva generation upon mastication of the tablet is induced compared to a tablet where the discrete areas are based on DC sugar alcohol particles.

10

In an embodiment of the invention, the tablet generates more than 1.5 mL saliva within 30 seconds from onset of mastication.

15 According to an embodiment of the invention the discrete non-DC areas induces saliva generation of more than 2.0 mL saliva within 30 seconds from onset of mastication.

20 According to an embodiment of the invention the discrete non-DC areas induces saliva generation of more than 3.0 mL saliva within 30 seconds from onset of mastication.

In an embodiment of the invention, the tablet generates more than 1.5 mL saliva within a period from 30 to 90 seconds from onset of mastication.

25 According to an embodiment of the invention the discrete non-DC areas induces saliva generation of more than 2.0 mL saliva within a period from 30 to 90 seconds from onset of mastication.

30 In an embodiment of the invention, the tablet generates more than 1.5 mL saliva within a period from 90 to 180 seconds from onset of mastication.

In an embodiment of the invention, the tablet generates more than 1.5 mL saliva within a period from 180 to 300 seconds from onset of mastication.

5 In an embodiment of the invention, the tablet further comprising at least one viscosity modifier.

In an embodiment of the invention, the at least one viscosity modifier is selected from the group consisting of sodium alginate, pectin, carrageenan, xanthan gum, acacia gum and mixtures thereof.

10

In an embodiment of the invention, the tablet further comprising at least one viscolising agent that when hydrated forms a gel having positive surface electrical charge and at least one viscolising agent that when hydrated forms a gel having negative surface electrical charge.

15 In an embodiment of the invention, the tablet comprises an active ingredient.

According to an embodiment of the invention the active ingredient is included in the population of particles.

20 In an embodiment of the invention, the tablet comprises an active pharmaceutical ingredient.

25 According to an embodiment of the invention the active pharmaceutical ingredient is included in the population of particles.

In an embodiment of the invention, the tablet comprises a lipophilic association between an active ingredient and a fatty acid, such as oleic acid.

30 In an embodiment of the invention, the tablet comprises a self-emulsifying system that when hydrated with saliva upon oral administration forms an emulsion.

Due to the poor solubility of certain active ingredients in physiological fluids, it is an unmet need to have a high dose of certain active ingredients in a form, that solubilize the active ingredient upon mixture with the body physiological fluids to facilitate
5 bio-absorption. To overcome low oral bioavailability, various lipid-based drug delivery systems and self-emulsifying systems have been developed. Lipid-based delivery systems and particularly self-emulsifying drug delivery systems (SEDDS) have been demonstrated to increase the solubility, dissolution and bioavailability of many insoluble active ingredients. However, lipid-based and SEDDS delivery
10 systems are very limited by the amount of active ingredient loading that has to be dissolved in the vehicle composition. Higher concentration of active ingredients are obtained using co-solvents, which enable loads of up to 30% in specific cases.

Particular challenges are considered to arise in formulating oral tablets with SEDDS.
15 For instance, challenges may arise with obtaining a homogenous mixture where variations are avoided and a safe and convenient delivery may be obtained. Also, the general formulation of the oral tablets offering convenience to the user need not be compromised which is often the case if precaution is not taken, such as in cases where a high load of active ingredients is needed.

20 Particularly with respect to SEDDS, the formulation of the present invention may provide some clear benefits, both allowing a higher load of active ingredients and at the same time offer improved sensorics properties of the formulation during use. Other advantages are also present.

25 Importantly, the presence of SEDDS or at least a self-emulsifying agent was seen to act in synergy with increased saliva generation. While increased saliva generation was seen to distribute certain active ingredients and allocate a higher load of active ingredients to for instance mucosal surfaces, the presence of SEDDS or at least a
30 self-emulsifying agent was seen to further increase the uptake of these active ingredients through oral surfaces. Accordingly, the synergy between the presence of

SEDDS or at least a self-emulsifying agent and increased saliva generation according to the invention was a surprise to the inventors. In some embodiments, increased saliva generation may result in a higher exposure of the active ingredients to mucosal surfaces. The presence of SEDDS may work to increase the affinity of the active ingredients from this saliva to the mucosa. Particularly, the potential of SEDDS to have a high load of active ingredients further contributes to the synergy of the tablet according to the invention in combination with improved saliva generation.

In the present context, SEDDS is a solid or liquid dosage form comprising an oil phase, a surfactant and optionally a co-surfactant, characterized primarily in that said dosage form can form oil-in-water emulsion spontaneously in the oral cavity or at ambient temperature (referring generally to body temperature, namely 37° C.). When a SEDDS enters the oral cavity, it is initially self-emulsified as emulsion droplets and rapidly dispersed throughout the oral cavity, and thus reducing the irritation caused by the direct contact of the active ingredient with the mucous membrane of the oral cavity, and hence helping on taste-masking active ingredients. In the oral cavity, the structure of the emulsion microparticulate will be changed or destroyed. The resulting microparticulate of micrometer or nanometer level can penetrate into the mucous membrane of for instance the oral cavity, and the absorbed oil droplets enter the blood circulation, thereby significantly improving the bioavailability of the active ingredient.

In an embodiment of the invention, the self-emulsifying system comprises one or more emulsifiers and one or more oil carriers.

25

In an embodiment of the invention, the self-emulsifying system comprises one or more emulsifiers, one or more oil carriers and one or more solubilizers.

In an embodiment of the invention, the self-emulsifying system comprises one or more emulsifiers, one or more oil carriers, one or more solubilizers and one or more solvents.

30

In an embodiment of the invention, the self-emulsifying system comprises one or more emulsifiers and one or more solvents.

- 5 In an embodiment of the invention, the self-emulsifying system comprises one or more emulsifiers that have both emulsifying and solubilizing properties.

In an embodiment of the invention, the self-emulsifying system comprises one or more emulsifiers that act as both an emulsifier and a carrier.

10

In an embodiment of the invention, the self-emulsifying system comprises one or more emulsifiers that act as both an emulsifier, a carrier and a solubilizer.

- 15 In an embodiment of the invention, the self-emulsifying system comprises one or more fatty acids, one or more glycerols, one or more waxes, one or more flavonoids and one or more terpenes.

In an embodiment of the invention, the self-emulsifying system comprises one or more emulsifiers that have an HLB-value of more than 6, preferably of 8-18.

20

- In an embodiment of the invention, the one or more emulsifiers are selected from the group consisting of PEG-35 castor oil, PEG-6 oleoyl glycerides, PEG-6 linoleoyl glycerides, PEG-8 caprylic/capric glyceride, sorbitan monolaurate, sorbitan monooleate, polyoxyethylene (20) sorbitan monolaurate, polyoxyethylene (60) sorbitan monostearate, polyoxyethylene (80) sorbitan monooleate, lauroylpoloxyl-32 glycerides, stearyl polyoxyl-32 glycerides, polyoxyl-32 stearate, propylene glycol mono laurate , propylene glycol di laurate , and mixtures and combinations thereof.
- 25

- In an embodiment of the invention, the one or more emulsifiers comprise PEG-35 castor oil.
- 30

In an embodiment of the invention, the oil carrier is selected from the group consisting of natural fatty acids; medium-chain triglycerides of caprylic (C8) and capric (C10) acids; propylene glycol esters of caprylic (C8) and capric (C10) acids; mono-, di- and triglycerides of mainly linoleic (C18:2) and oleic (C18:1) acids; fatty acid 18:1 cis-9; natural fatty acids; mono-, di- and triglycerides of oleic (C18:1) acid, and mixtures and combinations thereof.

In an embodiment of the invention, the one or more solvents are selected from the group consisting of polyglyceryl-3 dioleate, 1,2-propandiol, polyethylene glycol 300, polyethylene glycol 400, diethylene glycol monoethyl ether, and mixtures and combinations thereof.

In an embodiment of the invention, the oil carrier is selected from the group consisting of corn oil, Labrafac lipophile WL1349, Labrafac PG, Maisine CC, oleic acid, olive oil, Peceol, and mixtures and combinations thereof.

In an embodiment of the invention, the one or more solvents are selected from the group consisting of polyglyceryl-3 dioleate, 1,2-propandiol, polyethylene glycol 300, polyethylene glycol 400, diethylene glycol monoethyl ether, and mixtures and combinations thereof.

In an embodiment of the invention, the one or more solubilizers are selected from the group consisting of lauroylpoloxyl-32 glycerides; stearyl polyoxyl-32 glycerides; Polyoxyl-32 stearate; synthetic copolymer of ethylene oxide (80) and propylene oxide (27); polyvinyl caprolactam-polyvinyl acetate-polyethylene glycol graft copolymer; alpha-, beta- or gamma cyclodextrins and derivatives thereof; pea proteins (globulins, albumins, glutelins proteins); and mixtures and combinations thereof.

In an embodiment of the invention, the tablet comprises an active pharmaceutical ingredient and a self-emulsifying system that when hydrated with saliva upon oral administration forms an emulsion.

In an embodiment of the invention, the tablet comprises nicotine and a self-emulsifying system that when hydrated with saliva upon oral administration forms an emulsion.

5

In an embodiment of the invention, the tablet comprises particles comprising gum base, and wherein the tablet is designed to be masticated into a coherent residual containing water-insoluble components.

10 The application of gum may in the present context may invoke a delay of release for active ingredients and this may again promote the buccal and upper throat absorption of active pharmaceutical ingredient when this is released from the oral tablet during mastication.

15 In an embodiment of the invention, the oral tablet contains particles comprising gum base, and wherein the gum base comprises at least 5% by weight of elastomer.

The specific use of a relatively high proportion of elastomer in the gum base may effectively be used for modification of the release of active ingredients in terms of
20 time and amount and the elastomer may also provide robust structure of the tablet facilitating that it is chewed into a coherent residual containing water-insoluble components. Some active ingredient may risk invoking disintegration of the residual whereas an elastomer may increase the coherence and compensate for the aggressive active ingredients.

25

In an embodiment of the invention the gum base comprises at least 10% by weight of elastomer.

In an embodiment of the invention the gum base comprises at least 15% by weight of
30 elastomer.

In an embodiment of the invention the gum base comprises between 15% and 25% by weight of elastomer.

5 In an embodiment of the invention the gum base comprises between 17% and 23% by weight of elastomer.

In an embodiment of the invention, the tablet is free of gum base.

10 In an embodiment of the invention, the oral tablet is essentially consisting of ingredients that are present in nature.

In an embodiment of the invention, the oral tablet comprises a natural high intensity sweetener, such as stevioside. In an embodiment of the invention, the oral tablet comprises stevioside and xylitol.

15 In one aspect of the invention, the non-DC sugar alcohol is a non-DC sugar, such as a non-DC cane sugar. According to this aspect of the invention, other non-DC sugars may be present in addition to or instead of cane sugar. This aspect is particularly beneficial in products where all ingredients are to be present in nature, but may as
20 well be applied in other embodiments of the invention.

Moreover, the invention relates to a disintegrating oral tablet suitable for active pharmaceutical ingredients comprising a population of particles, the population of particles comprising directly compressible (DC) and non-directly compressible (non-
25 DC) sugar alcohol particles, the tablet being designed to turn into liquid within 20 seconds of mastication.

Moreover, the invention relates to a disintegrating oral tablet suitable for active pharmaceutical ingredients comprising a population of particles, the population of
30 particles comprising directly compressible (DC) and non-directly compressible (non-

DC) sugar alcohol particles, the tablet being designed to dissolve within 20 seconds of mastication.

Moreover, the invention relates to a method of providing a burst of flavor, the
5 method comprising the steps of:

i) providing a disintegrating oral tablet comprising a population of particles and
at least one flavor ingredient, the population of particles comprising directly
compressible (DC) and non-directly compressible (non-DC) sugar alcohol particles,
10 and

ii) disintegrating the tablet by mastication and thereby generating a burst of flavor by
means of a plurality of discrete non-DC areas in the tablet

15 In an embodiment of the invention the step ii) of masticating the tablet involves
masticating the tablet and thereby promoting fast release of active ingredients
induced by a plurality of discrete non-DC areas in the tablet.

In an embodiment of the invention the step ii) of masticating the tablet/ involves
20 masticating the tablet/ to release water soluble ingredients into saliva induced by a
plurality of discrete non-DC areas in the tablet.

In an embodiment of the invention step ii) of masticating the tablet involves releasing
at least 50% by weight of the active ingredient within 20 seconds from onset of
25 mastication.

Moreover, the invention relates to a disintegrating oral product for providing a burst
of flavor comprising a population of particles and at least one flavor ingredient, the
population of particles comprising directly compressible (DC) and non-directly
30 compressible (non-DC) sugar alcohol particles.

In an embodiment of the invention, the product is a powder.

In one aspect of the invention, the population of particles used for tableting may also be used as a powder. Hence, this aspect includes the population of particles of the invention without tableting, but as a powder or part of a powder with other powders or powder ingredients. It follows that the directly compressible (DC) and non-directly compressible (non-DC) sugar alcohol particles of the invention may be included in the powder according to this aspect of the invention. Additional embodiments relevant for the population of particles used for tableting may also be relevant for this aspect of the invention. It is noted that additional ingredients may be present in the powder.

One application form of the powder according to the invention is a flow-pack. In this application form, the population of particles, optionally with additional ingredients, may be administered directly for oral use. In some embodiments, the flow-pack is designed to only allow a particular dose for oral use. A particular advantage of these embodiments may be an instantaneous generation of saliva upon oral administration.

The special formulation with both non-DC and DC sugar alcohols according to the invention was seen to be of particular importance for saliva generation. Attributes to the combination of the non-DC sugar alcohol and the DC sugar alcohol were further surprisingly improved with the ratio and/or particle size distribution according to the invention. Additionally, it was seen that processing and flow properties of the powder in flow-packs was improved. The ratio and/or particle size distribution of the non-DC sugar alcohol and DC sugar alcohol was considered to be a particular benefit in this respect which was not expected by the inventor.

In an embodiment of the invention, the product is a pouch.

In one aspect of the invention, the population of particles used for tableting may also be present in a pouch as a powder. Hence, this aspect of the invention includes the

population of particles in a pouch without tableting, but as a powder or part of a powder with other powders or powder ingredients. It follows that the directly compressible (DC) and non-directly compressible (non-DC) sugar alcohol particles of the invention may be included in the pouch according to the invention. Additional
5 embodiments pertaining to the population of particles of the invention will also be applicable when included in a pouch. It is noted that additional ingredients may be present in the pouch, such as water-soluble fibers or water-insoluble fibers, including microcrystalline cellulose.

10 According to an advantageous embodiment of the invention the pouch comprises a water-permeable membrane, such as a woven or non-woven fabric.

The pouches according to the invention comprise openings, where the characteristic opening dimension is adapted to a characteristic dimension of the population of
15 particles so as to retain the matrix composition inside the pouch before use and/or to retain a part of the content inside the pouch during use.

In other words, according to the various embodiments, the pouch forms a membrane allowing passage of saliva and prevents or inhibits passage of at least a part of the
20 content. The membrane of the pouch may be of any suitable material e.g. woven or non-woven fabric (e.g. cotton, fleece etc.), heat sealable non-woven cellulose or other polymeric materials such as a synthetic, semi-synthetic or natural polymeric material. An example of suitable pouch material is paper made of pulp and a small amount of wet strength agent. A material suitable for use must provide a semi-
25 permeable membrane layer to prevent the powder or composition from leaving the bag or pouch during use. Suitable materials are also those that do not have a significant impact on the release of the active ingredients from the pouch.

The powder is filled into pouches and is maintained in the pouch by a sealing. An
30 ideal pouch is chemically and physically stable, it is pharmaceutically acceptable, it is insoluble in water, it is easy to fill with powder and seal, and it provides a semi-

permeable membrane layer which prevent the powder from leaving the bag, but permit saliva and therein dissolved or sufficiently small suspended components from the powder in the pouch to pass through said pouch.

- 5 The pouch may be placed in the oral cavity by the user. Saliva then enters into the pouch, and the active ingredient and other components, which are soluble in saliva, start to dissolve and are transported with the saliva out of the pouch into the oral cavity. In some embodiments of the invention, the pouch may be masticated in a similar way as chewing a gum. This is particularly advantageous when the population of particles comprise gum base. Hence, the pouch may be masticated into
10 a coherent residual containing water-insoluble components.

THE FIGURES

- 15 The invention will now be described with reference to the drawings where

Fig. 1a and 1b shows an embodiment of the invention,

Fig. 2a and 2b shows a two-module version of an embodiment of the invention,

20

Fig. 3a and 3b shows a three-module version of an embodiment of the invention,

Fig. 4 and 5 illustrates embodiments of the invention

- 25 Fig. 6 illustrates a two-module version of an embodiment of the invention and where

Fig. 7 illustrates the short and long-term effect of salivation obtained through different types of non -DC sugar alcohols.

- 30 Fig. 8 illustrates a light microscope picture of a cross-section of a two-module version of an embodiment of the invention. The right side of the tablet indicated with

slightly darker color constitutes a first module of the tablet, and the left side of the tablet indicated with lighter color constitutes a second module of the tablet. In the first module, non-DC sugar alcohol particles may be seen as dark, discrete areas evenly distributed in the tablet.

5

Fig. 9 illustrates a light microscope picture of a cross-section of a two-module version of a tablet as in Fig. 8, but without non-DC sugar alcohol particles in the tablet.

10 Fig. 10 illustrates a light microscope picture of a cross-section of a one-module version of an embodiment of the invention. Non-DC sugar alcohol particles may be seen as dark, discrete areas evenly distributed in the tablet.

15 Fig. 11 illustrates a light microscope picture of a cross-section of a one-module version of a tablet as in Fig. 10, but without non-DC sugar alcohol particles in the tablet.

20 Fig. 12 illustrates a scanning electron microscope (SEM) close up picture of a cross-section of the first module of the tablet in Fig. 8. The morphology of non-DC sugar alcohol particles with a size of more than 500 μm may be seen in detail together with other particles as large irregular particles.

25 Fig. 13 illustrates a scanning electron microscope (SEM) close up picture of a cross-section of the second module of the tablet in Fig. 8 where non-DC sugar alcohol particles are not present.

DETAILED DESCRIPTION

30 As used herein the term “disintegrating oral tablet” is considered as a tablet for oral use. The oral tablet is considered as formed by tableting, i.e. compression of a particle composition, comprising the mentioned population of particles. Thus, the

tablet is considered a compressed tablet formed by a plurality of particles. Particularly, the disintegrating oral tablet is designed such that it disintegrates upon mastication. Typically, the disintegrating oral tablet may also be referred to as oral tablet or merely tablet.

5

The term "weight of the oral tablet" or similar wording meaning the same is defined in the present context as weight of the oral tablet, not including the weight of an outer coating, such as a hard coating, soft coating, and the like.

10 By the phrase "texture" is meant a qualitative measure of the properties of the oral tablet and of the overall mouth-feel experienced by the user during use. Thus, the term "texture" encompasses measurable quantities such as hardness as well as more subjective parameters related to the feel experienced by a user.

15 The term "sustained release" or "extended release" is herein intended to mean prolonged release over time. The term "rapid release" or "quick release" or "high release" is herein intended to mean a higher content released for a given period of time. The term "controlled release" is intended to mean a release of a substance from an oral tablet by the aid of active use of the oral tablet in the oral cavity of the
20 subject, whereby the active use is controlling the amount of substance released.

The verb "to comprise" as is used in this description and in the claims and its conjugations are used in its non-limiting sense to mean that items following the word are included, but items not specifically mentioned are not excluded. In addition,
25 reference to an element by the indefinite article "a" or "an" does not exclude the possibility that more than one of the elements are present, unless the context clearly requires that there is one and only one of the elements. The indefinite article "a" or "an" thus usually means "at least one". Additionally, the words "a" and "an" when used in the present document in connection with the word comprising or containing
30 denote "one or more." The expression "one or more" is intended to mean one, two, three or more.

As used herein, the term "approximately" or "about" in reference to a number are generally taken to include numbers that fall within a range of 5%, 10%, 15%, or 20% in either direction (greater than or less than) of the number unless otherwise stated or
5 otherwise evident from the context (except where such number would be less than 0% or exceed 100% of a possible value).

In the present context the phrase "population of particles" refers to a statistical population of particles. The population of particles may be characterized by a
10 number of different parameters, e.g. statistical parameters such as distribution of particles, average particle size, particle size distribution width, etc. The population of particles may have subpopulations, such as DC sugar alcohol particles, non-DC sugar alcohol particles, or in some embodiments particles comprising gum base. The phrasing "population of particles" may in an embodiment of the invention be
15 provided as a plurality of tableted particles and where the population of particles are tableted in one module or it may refer to a population of particles where some of the particles are tableted into one module and other particles are tableted into another module.

20 In the present context, the term "non-DC areas" refers to small volumes or spaces formed during tableting from the non-DC particles of non-DC sugar alcohol. Moreover, each of the non-DC areas may be composed of a single non-DC sugar alcohol particle, or may comprise several non-DC sugar alcohol particles. When the non-DC areas are distinct, i.e. not diffuse, the non-DC areas may be evenly
25 distributed in the tablet, or at least one module thereof when the tablet comprises two or more modules. In such embodiments, where the non-DC areas are evenly distributed in in the tablet, or at least one module thereof, the non-DC areas may thus facilitate an even saliva generation in the mouth upon mastication.

30 The term "non-DC sugar alcohol particles" refer to particles of non-directly compressible (non-DC) sugar alcohol. It is noted that the terms "non-DC sugar

alcohol particles” and “non-DC particles” are used interchangeably. In the present context, the non-DC sugar alcohol particles refer to particles which have not been preprocessed by granulation with e.g. other sugar alcohols or binders for the purpose of obtaining so-called direct compressible particles (DC). In the present context, non-DC sugar alcohol particles include particles obtained by crystallization followed by milling which does not involve other sugar alcohols or binders. Thus, non-DC sugar alcohol particles are considered as particles consisting of non-DC sugar alcohol.

The term “DC sugar alcohol particles” refer to particles of direct compressible (DC) sugar alcohol. It is noted that the terms “DC sugar alcohol particles” and “DC particles” are used interchangeably. DC sugar alcohol particles may be obtained e.g. as particles of sugar alcohols having DC grade by nature, e.g. sorbitol, or by granulating non-DC sugar alcohol with e.g. other sugar alcohols or binders for the purpose of obtaining so-called direct compressible particles (DC). Also, granulation of non-DC sugar alcohol with water as binder is considered to result in “DC sugar alcohol particles” in the present context.

In the present context when the non-DC areas are referred to as “discrete” this signifies that the non-DC sugar alcohols are not continuously distributed, but present in the discrete areas corresponding to the discrete nature of the non-DC sugar alcohol particles.

In the present context, the term “suitable for active pharmaceutical ingredients” refers to the tablet as a suitable vehicle for e.g. inclusion and delivery of active pharmaceutical ingredients. However, it is noted that the tablet may or may not include active pharmaceutical ingredients or active ingredients.

When referring to induced saliva generation, it is noted that this induced saliva generation exceeds any saliva generation without the use of the tablet of the invention. Particularly, in an embodiment the induced saliva generation exceeds saliva generation when using conventional tablets without non-DC areas. Then,

induced saliva generation is increased over any saliva generation associated with conventional products, e.g. by comparing with a tablet without non-DC sugar alcohol particles, or with a tablet where the discrete areas are based on DC sugar alcohol particles.

5

When referring to induced saliva generation, the saliva generation is tested using the following method, unless stated otherwise.

10 Test subject abstain from eating and drinking at least 30 minutes before initiation of any test. Immediately before introducing of the tablet into the oral cavity, the test subject swallows. The test subject refrains from swallowing during the test. Immediately after introducing of the tablet into the oral cavity, the test subject starts masticating the tablet at a frequency of 1 chew per second for 20 seconds. Then, saliva and any remains of the tablet is kept in the mouth within chewing for 10
15 second. 30 seconds after starting the test, the test subject discards saliva including any tablet fragments into a plastic cup, which is weighted. Saliva discarded also at 90 seconds after onset of mastication, at 180 seconds after onset of mastication, at 300 seconds after onset of mastication, at 420 seconds after onset of mastication, and at
20 600 seconds after onset of mastication. At all times, the test subject makes as little movement as possible, and refrains from swallowing.

When referring to disintegration time, the following method is used throughout the application unless otherwise stated, unless stated otherwise.

25 Ten or more test subjects abstain from eating and drinking at least 30 minutes before initiation of any test. Immediately before introducing of the tablet into the oral cavity, the test subject swallows. The test subject refrains from swallowing during the test. Immediately after introducing of the tablet into the oral cavity, the test subject starts masticating the tablet at a frequency of 1 chew per second and stops
30 mastication when the tablet is disintegrated. The time is noted and a visual validation

of the disintegration is performed. The disintegration time is determined as a test panel average of the measured results.

As used herein, the term “orally disintegrating tablet” or “ODT” is intended to mean
5 a tablet as understood by a skilled person within the art of ODT tablets, i.e. a solid dosage form that disintegrates rapidly (within seconds) without water when placed on the tongue.

As used herein, the term “particle size” refers to the average particle size as
10 determined according to European Pharmacopoeia 9.1 when using test method 2.9.38 particle size distribution estimation by analytical sieving, unless otherwise specifically is mentioned.

The term “particle” or similar wording is intended to denote a single, discrete
15 composition of solid matter, such as a granule or individual elements in powder, having a certain size that may deviate considerable.

As used herein the term “active ingredient” refers to a substance that is biologically active and has a physiological effect on the human body for the benefit of the human
20 body or part thereof. Active ingredients include active pharmaceutical ingredients, but also other active substances such as nutraceuticals.

A “self-emulsifying agent” is an agent which will form an emulsion when presented with an alternate phase with a minimum energy requirement. In contrast, an
25 emulsifying agent, as opposed to a self-emulsifying agent, is one requiring additional energy to form an emulsion.

In the present context, the term “disintegrate” refers to is a process where the tablet falls apart or disintegrates in to smaller aggregates and as defined by European
30 Pharmacopoeia 2.9.1 “Disintegration of tablets and capsules”. The time period of obtaining the desired disintegration, here less than 20 seconds.

In the present context the term “release” refers to the released substance being liberated from the water-soluble matrix. In some embodiments, the process of releasing a substance corresponds to the substance being dissolved in saliva. The term “release” in the present context is intended to mean tested under “in vivo” conditions, if not stated otherwise. In the present context, when the tablet is masticated, “in vivo” conditions is intended to mean that a samples is masticated with a chewing frequency of 60 chews pr. minute for a certain period of time in a test panel of 8 test persons, if not stated otherwise. These test persons abstain from eating and drinking at least 30 minutes before initiation of any test. The test persons are healthy persons appointed on an objective basis according to specified requirements.

In the present context the term “turn into liquid” is intended to mean that the tablet disintegrates and the fragments or particles of the tablet are either suspended or dissolved in saliva, perceived as liquid by a test person in accordance with the test procedure of induced saliva generation.

In the present context, “crunchiness”, “crunch”, “crunching” or similar expressions, when used in connection with testing of maximum resistance of a tablet, is intended to have the same meaning.

By the terms “ water-insoluble gum base” or “gum base” or “gum base matrix” or similar wording is meant the mainly water-insoluble ingredients and hydrophobic gum base ingredients. The “gum base” may contain gum base polymers and plasticizers, waxes, emulsifiers, fats and/or fillers.

As used herein the term “pouch” is intended to mean a container typically formed by a web of a fibrous material enclosing a cavity. The pouch is designed for administration of an active ingredient in the oral cavity, and thus it is adapted for oral use, it is non-toxic and not water-soluble. The fibrous material may e.g. form a woven or non-woven web or fabric. The pouch may for example be sealed by

bonding two corresponding pieces of web or fabric to each other along their edges to form a cavity for the active ingredient and the population of particles. In order to release the active ingredient, the pouch is made water-permeable so as to allow saliva from the oral cavity to penetrate the pouch and enter the cavity, where the saliva can
5 come into contact with the active ingredient, whereby the active ingredient is released from the pouch.

In the following raw materials will refer to the mixed particles to be compressed into a tablet according to embodiments of the invention unless otherwise stated.

10

The following description outlines explanations of how the tablet of the invention may be produced and further details of what may be added to the inventive composition.

15 Typically, the process of manufacture of the inventive tablet may be performed in a single tablet press, such as a rotary tablet press. But it may be a benefit under some circumstances to apply a separate tablet press.

Preferably, the upper punch is convex which gives the upper face of the pressed
20 tablet a concave form.

It should of course be noted that the shape of the punches may vary depending of the desired tablet shape.

25 In some embodiments of the invention, pressing of the tablets are performed at a force of 20 to 50 kN.

Important raw materials of the inventive tablet are non-DC sugar alcohol particles in combination with DC sugar alcohol particles.

30

The DC sugar alcohol particles refer to sugar alcohols known within the art as being direct compressible (DC).

5 The non-DC sugar alcohol particles refer to sugar alcohols known within the art as being non-directly compressible (DC).

According to a further embodiment of the invention, the applied non-DC sugar alcohol particles are best characterized as being non-directly compressible (non-DC). The use of non-DC sugar alcohols when compared to conventionally applied direct
10 compressible sugar alcohol (DC) has shown remarkable effects to the user's perception of the delivery vehicle when chewed. This may partly be due to the somewhat larger size of non-DC sugar alcohol, when compared to DC sugar alcohol, but it may also be a result of a high content of sugar alcohol in the individual particles applied for compression. DC sugar alcohols, which for obvious reasons are
15 marketed and applied for compression purposes, does not result in such improved salivation effect and mouthfeel.

It should be noted that the terminology non-DC is easily understood within the field of technology. Suppliers of sugar alcohol provides clear guidance to the user as for
20 the ability for use in relation to compression of tablets. A non-DC particle in this connection is referred to as a particle which is not expressly recommended by the supplier for compression. Examples of a non-DC grade of erythritol includes Zerose (TM) erythritol 16952F supplied by Cargill. Further examples of non-DC sugar alcohol particles include non-DC xylitol as Xivia C from Dupont, non-DC isomalt as
25 Iomalt GS from Beneo Paltinit, non-DC mannitol as Pearlitol from Roquette, non DC maltitol as Maltisorb. P200 from Roquette. Examples of a direct compressible (DC) grade of erythritol include Zerose™ DC 16966 also supplied by Cargill. Further examples of DC sugar alcohols include sorbitol particles provided as e.g. Neosorb ® P 300 DC from Roquette, mannitol particles provided as e.g. Pearlitol ® 300DC or
30 Pearlitol 200 SD from Roquette, maltitol provided as e.g. SweetPearl ® P 300 DC, xylitol provided as e.g. Xylisorb ® 200 DC or Xylitab from Dupont.

Non-direct compressible (non-DC) sugar alcohols may include non-DC grades of Xylitol, non-DC grades of Erythritol, non-DC grades of Mannitol, non-DC grades of maltitol, non-DC grades of Lactitol, non-DC grades of Isomalt, or other suitable non-DC grades of sugar alcohols.

Direct compressible (DC) sugar alcohols may include sorbitol which is DC by nature, DC grades of Xylitol, DC grades of Erythritol, DC grades of Mannitol, DC grades of maltitol, DC grades of Lactitol, Isomalt or other suitable DC grades of sugar alcohols.

The present invention benefits from a synergy between the non-DC sugar alcohol particles and the DC sugar alcohol particles. The DC sugar alcohols may be e.g. sorbitol which is direct compressible by nature or it may be other sugar alcohols which has been preprocessed, e.g. by granulation with a suitable binder, to obtain particles which when compressed may encapsulate the non-DC sugar alcohol particles into a mechanically stable tablet. At the same time the non-DC sugar alcohol particles serves as a means for salivation which is both attractive to the user and also serves for the purpose of dissolving the DC sugar alcohol particles when the tablet is chewed as fast as possible.

According to embodiments of the invention, encapsulated flavors or active ingredients may be added to the final blend of raw materials prior to compression.

Different methods of encapsulating flavors or active ingredients, which may both refer to flavors or active ingredients mixed into the raw materials to be compressed into the chewing gum may e.g. include spray drying, spray cooling, film coating, coascervation, Double emulsion method (Extrusion technology) or prilling.

Materials to be used for the above-mentioned encapsulation methods may e.g. include Gelatine, Wheat protein, Soya protein, Sodium caseinate, Caseine, Gum

arabic, Mod. starch, Hydrolyzed starches (maltodextrines), Alginates, Pectin, Carregeenan, Xanthan gum, Locus bean gum, Chitosan, Bees wax, Candelilla wax, Carnauba wax, Hydrogenated vegetable oils, Zein and/or Sucrose.

- 5 Preferably, these ingredients should be added subsequent to any significant heating or mixing. In other words, the active ingredients should preferably be added immediately prior to the compression of the final tablet.

10 If applying the present invention in relation to chewing gum, the adding of active ingredients may be cautiously blended with pre-mixed gum base granulates and further ingredients such as the ingredients stipulated by the present claims, immediately prior to the final compression of the tablet.

15 For those active ingredients listed below, it should be noted that they are optional in the present invention unless specifically stated.

In one embodiment the tablet according to the invention comprises a pharmaceutically, cosmetically or biologically active substance. Examples of such active substances, a comprehensive list of which is found e.g. in WO 00/25598, 20 which is incorporated herein by reference, include drugs, dietary supplements, antiseptic agents, pH adjusting agents, anti-smoking agents and substances for the care or treatment of the oral cavity and the teeth such as hydrogen peroxide and compounds capable of releasing urea during chewing. Examples of useful active substances in the form of antiseptics include salts and derivatives of guanidine and 25 biguanidine (for instance chlorhexidine diacetate) and the following types of substances with limited water-solubility: quaternary ammonium compounds (e.g. ceramine, chloroxylenol, crystal violet, chloramine), aldehydes (e.g. paraformaldehyde), derivatives of dequaline, polynoxyline, phenols (e.g. thymol, p-chlorophenol, cresol), hexachlorophene, salicylic anilide compounds, triclosan, 30 halogenes (iodine, iodophores, chloroamine, dichlorocyanuric acid salts), alcohols (3,4 dichlorobenzyl alcohol, benzyl alcohol, phenoxyethanol, phenylethanol), cf. also

Martindale, The Extra Pharmacopoeia, 28th edition, pages 547-578; metal salts, complexes and compounds with limited water-solubility, such as aluminum salts, (for instance aluminum potassium sulphate $AlK(SO_4)_2 \cdot 12H_2O$) and salts, complexes and compounds of boron, barium, strontium, iron, calcium, zinc, (zinc acetate, zinc chloride, zinc gluconate), copper (copper chloride, copper sulphate), lead, silver, magnesium, sodium, potassium, lithium, molybdenum, vanadium should be included; other compositions for the care of mouth and teeth: for instance; salts, complexes and compounds containing fluorine (such as sodium fluoride, sodium monofluorophosphate, aminofluorides, stannous fluoride), phosphates, carbonates and selenium. Further active substances can be found in J. Dent. Res. Vol. 28 No. 2, pages 160-171, 1949.

Examples of active substances in the form of agents adjusting the pH in the oral cavity include: acids, such as adipic acid, succinic acid, fumaric acid, or salts thereof or salts of citric acid, tartaric acid, malic acid, acetic acid, lactic acid, phosphoric acid and glutaric acid and acceptable bases, such as carbonates, hydrogen carbonates, phosphates, sulphates or oxides of sodium, potassium, ammonium, magnesium or calcium, especially magnesium and calcium.

Active ingredients may comprise the below mentioned compounds or derivatives thereof but are not limited thereto: Acetaminophen, Acetylsalicylic acid, Buprenorphine, Bromhexin, Celcoxib, Codeine, Diphenhydramin, Diclofenac, Etoricoxib, Ibuprofen, Indometacin, Ketoprofen, Lumiracoxib, Morphine, Naproxen, Oxycodon, Parecoxib, Piroxicam, Pseudoefedrin, Rofecoxib, Tenoxicam, Tramadol, Valdecoxib, Calciumcarbonat, Magaldrate, Disulfiram, Bupropion, Nicotine, Azithromycin, Clarithromycin, Clotrimazole, Erythromycin, Tetracycline, Granisetron, Ondansetron, Prometazin, Tropisetron, Brompheniramine, Ceterizin, Ico-Ceterizin, Chlorcyclizine, Chlorpheniramin, Chlorpheniramin, Difenhydramine, Doxylamine, Fenofenadin, Guafenesin, Loratidin, des-Loratidin, Phenyltoloxamine, Promethazin, Pyridamine, Terfenadin, Troxerutin, Methyldopa, Methylphenidate, Benzalcon. Chloride, Benzeth. Chloride, Cetylpyrid. Chloride, Chlorhexidine,

Ecabet-sodium, Haloperidol, Allopurinol, Colchicine, Theophylline, Propanolol, Prednisolone, Prednisone, Fluoride, Urea, Actot, Glibenclamide, Glipizide, Metformin, Miglitol, Repaglinide, Rosiglitazone, Apomorfin, Cialis, Sildenafil, Vardenafil, Diphenoxylate, Simethicone, Cimetidine, Famotidine, Ranitidine, Ratinidine, cetirizin, Loratadine, Aspirin, Benzocaine, Dextrometorphan, Phenylpropanolamine, Pseudoephedrine, Cisapride, Domperidone, Metoclopramide, Acyclovir, Dioctylsulfosucc., Phenolphthalein, Almotriptan, Eletriptan, Ergotamine, Migea, Naratriptan, Rizatriptan, Sumatriptan, Zolmitriptan, Aluminum salts, Calcium salts, Ferro salts, Ag-salts, Zinc-salts, Amphotericin B, Chlorhexidine, Miconazole, Triamcinolonacetonid, Melatonine, Phenobarbitol, Caffeine, Benzodiazepiner, Hydroxyzine, Meprobamate, Phenothiazine, Buclizine, Brometazine, Cinnarizine, Cyclizine, Difenhydramine, Dimenhydrinate, Buflomedil, Amphetamine, Caffeine, Ephedrine, Orlistat, Phenylephedrine, Phenylpropanolamin, Pseudoephedrine, Sibutramin, Ketoconazole, Nitroglycerin, Nystatin, Progesterone, Testosterone, Vitamin B12, Vitamin C, Vitamin A, Vitamin D, Vitamin E, Pilocarpin, Aluminumaminoacetat, Cimetidine, Esomeprazole, Famotidine, Lansoprazole, Magnesiumoxide, Nizatide and or Ratinidine.

The invention is suitable for increased or accelerated release of active agents selected among the group of dietary supplements, oral and dental compositions, antiseptic agents, pH adjusting agents, anti-smoking agents, sweeteners, flavorings, aroma agents or drugs. Some of those will be described below.

The active agents to be used in connection with the present invention may be any substance desired to be released from the tablet. The active agents, for which a controlled and/or accelerated rate of release is desired, are primarily substances with a limited water-solubility, typically below 10 g/100 mL inclusive of substances which are totally water-insoluble. Examples are medicines, dietary supplements, oral compositions, anti-smoking agents, highly potent sweeteners, pH adjusting agents, flavorings etc.

Other active ingredients are, for instance, paracetamol, benzocaine, cinnarizine, menthol, carvone, caffeine, chlorhexidine-di-acetate, cyclizine hydrochloride, 1,8-cineol, nandrolone, miconazole, mystatine, sodium fluoride, nicotine, cetylpyridinium chloride, other quaternary ammonium compounds, vitamin E,
5 vitamin A, vitamin D, glibenclamide or derivatives thereof, progesterone, acetylsalicylic acid, dimenhydrinate, cyclizine, metronidazole, sodium hydrogen carbonate, the active components from ginkgo, the active components from propolis, the active components from ginseng, methadone, oil of peppermint, salicylamide, hydrocortisone or astemizole.

10

Examples of active agents in the form of dietary supplements are for instance salts and compounds having the nutritive effect of vitamin B2 (riboflavin), B12, folic acid, folic acid, niacine, biotine, poorly soluble glycerophosphates, amino acids, the vitamins A, D, E and K, minerals in the form of salts, complexes and compounds
15 containing calcium, phosphorus, magnesium, iron, zinc, copper, iodine, manganese, chromium, selenium, molybdenum, potassium, sodium or cobalt.

Furthermore, reference is made to lists of nutritionists accepted by the authorities in different countries such as for instance US code of Federal Regulations, Title 21,
20 Section 182.5013.182 5997 and 182.8013-182.8997.

Examples of active agents in the form of antiseptics are for instance salts and compounds of guanidine and biguanidine (for instance chlorhexidine diacetate) and the following types of substances with limited water-solubility: quaternary
25 ammonium compounds (for instance ceramine, chloroxylenol, crystal violet, chloramine), aldehydes (for instance paraformaldehyde), compounds of dequaline, polynoxyline, phenols (for instance thymol, para chlorophenol, cresol) hexachlorophene, salicylic anilide compounds, triclosan, halogenes (iodine, iodophores, chloroamine, dichlorocyanuric acid salts), alcohols (3,4 dichlorobenzyl
30 alcohol, benzyl alcohol, phenoxyethanol, phenylethanol), cf. furthermore Martindale, The Extra Pharmacopoeia, 28th edition, pages 547-578; metal salts, complexes and

compounds with limited water-solubility, such as aluminum salts, (for instance aluminum potassium sulphate $\text{AlK}(\text{SO}_4)_2 \cdot 12\text{H}_2\text{O}$) and furthermore salts, complexes and compounds of boron, barium, strontium, iron, calcium, zinc, (zinc acetate, zinc chloride, zinc gluconate), copper (copper chloride, copper sulfate), lead, silver, magnesium, sodium, potassium, lithium, molybdenum, vanadium should be included; other compositions for the care of mouth and teeth: for instance; salts, complexes and compounds containing fluorine (such as sodium fluoride, sodiummonofluorophosphate, amino fluorides, stannous fluoride), phosphates, carbonates and selenium.

10

Cf. furthermore J. Dent.Res. Vol. 28 No. 2, pages 160-171, 1949, wherein a wide range of tested compounds is mentioned.

Examples of active agents in the form of agents adjusting the pH in the oral cavity include for instance: acceptable acids, such as adipic acid, succinic acid, fumaric acid, or salts thereof or salts of citric acid, tartaric acid, malic acid, acetic acid, lactic acid, phosphoric acid and glutaric acid and acceptable bases, such as carbonates, hydrogen carbonates, phosphates, sulfates or oxides of sodium, potassium, ammonium, magnesium or calcium, especially magnesium and calcium.

20

Examples of active agents in the form of anti-smoking agents include for instance: nicotine, tobacco powder or silver salts, for instance silver acetate, silver carbonate and silver nitrate.

25 Further examples of active agents are medicines of any type.

Examples of active agents in the form of medicines include caffeine, salicylic acid, salicyl amide and related substances (acetylsalicylic acid, choline salicylate, magnesium salicylate, sodium salicylate), paracetamol, salts of pentazocine (pentazocine hydrochloride and pentazocinelactate), buprenorphine hydrochloride, codeine hydrochloride and codeine phosphate, morphine and morphine salts

30

(hydrochloride, sulfate, tartrate), methadone hydrochloride, ketobemidone and salts of ketobemidone (hydrochloride), beta-blockers, (propranolol), calcium antagonists, verapamil hydrochloride, nifedipine as well as suitable substances and salts thereof mentioned in Pharm. Int., Nov.85, pages 267-271, Barney H. Hunter and Robert L. Talbert, nitroglycerine, erythryl tetranitrate, strychnine and salts thereof, lidocaine, tetracaine hydrochloride, etorphine hydrochloride, atropine, insulin, enzymes (for instance papain, trypsin, amyloglucosidase, glucoseoxidase, streptokinase, streptodornase, dextranase, alpha amylase), polypeptides (oxytocin, gonadorelin, (LH.RH), desmopressin acetate (DDAVP), isoxsuprine hydrochloride, ergotamine compounds, chloroquine (phosphate, sulfate), isosorbide, demoxytocin, heparin.

Other active ingredients include beta-lupeol, Letigen®, Sildenafil citrate and derivatives thereof.

Further examples of active ingredients include dental products including Carbamide, CPP Caseine Phospho Peptide; Chlorhexidine, Chlorhexidine di acetate, Chlorhexidine Chloride, Chlorhexidine di gluconate, Hexetidine, Strontium chloride, Potassium Chloride, Sodium bicarbonate, Sodium carbonate, Fluor containing ingredients, Fluorides, Sodium fluoride, Aluminum fluoride.

Further examples of active ingredients include Ammonium fluoride, Calcium fluoride, Stannous fluoride, Other fluor containing ingredients Ammonium fluorosilicate, Potassium fluorosilicate, Sodium fluorosilicate, Ammonium monofluorophosphate, Calcium monofluorophosphate, Potassium monofluorophosphate, Sodium monofluorophosphate, Octadecentyl Ammonium fluoride, Stearyl Trihydroxyethyl Propylenediamine Dihydrofluoride

Further examples of active ingredients include vitamins. Vitamins include A, B1, B2, B6, B12, Folinic acid, Folic acid, niacin, Pantothenic acid, biotine, C, D, E, K. Minerals include Calcium, phosphor, magnesium, iron, Zinc, Copper, Iod, Mangan, Crom, Selene, Molybden. Other active ingredients include:

Q10®, enzymes. Natural drugs including Ginkgo Biloba, ginger, and fish oil.

Further examples of active ingredients include migraine drugs such as Serotonin antagonists: Sumatriptan, Zolmitriptan, Naratriptan, Rizatriptan, Eletriptan; nausea
5 drugs such as Cyclizin, Cinnarizin, Dimenhydramin, Difenhydrinat; hay fever drugs such as Cetrizin, Loratidin, pain relief drugs such as Buprenorfin, Tramadol, oral disease drugs such as Miconazol, Amphotericin B, Triamcinolonacetone; and the drugs Cisaprid, Domperidon, Metoclopramid. In a preferred embodiment the invention relates to the release of Nicotine and its salts.

10

In an advantageous embodiment of the invention the active ingredient is selected from active ingredients for the throat selected from acetylcysteine, ambroxol, amylmetacresol, benzocaine, bisacodyl, bismuth subsalicylate, bromhexine, cetirizine, cetylpyridinium, chlorhexidine, dextromethorphan hydrobromide, 2,4-
15 dichlorobenzyl alcohol, doxylamine succinate, eucalyptus oil, flurbiprofen, glycerin, hexylresorcinol, lidocaine, menthol, myrrh, paracetamol, pectin, peppermint oil, phenol, phenylephrine, povidone-iodine, pseudoephedrine, ranitidine, simethicone, sodium docusate, spearmint, zinc, or any combination thereof; active ingredients for the gastrointestinal tract selected from alginate, atenolol, aspirin (acetylsalicylic
20 acid), ampicillin, aminosalicylates, anhydrous citric acid, aspirin, bisacodyl, bismuth subsalicylate, bupropion, caffeine, calcium, calcium carbonate, cetirizine, cimetidine, cisapride, clarithromycin, desloratadine, dexlansoprazole, diphenhydramine HCl, diphenhydramine citrate, dimenhydrinate, docusate erythromycin, dopamine, esomeprazole, famotidine, fexofenadine HCl, guaifenesin, hydrotalcite, ibuprofen,
25 ketoprofen, lactase enzyme, lansoprazole, loratadine, lorcaserin, loperamide, loperamide HCl, magnesium, magnesium carbonate, magnesium hydroxide, melatonin, methamphetamine HCl, metoclopramide, metronidazole, montelukast, mycostatin, naltrexone, naproxen, naproxen sodium, nizatidine, omeprazole, ondansetron, orlistat, pantoprazole, paracetamol (acetaminophen), pectin,
30 phentermine HCl, polypodium leucotomos, prednisolone, prednisone, progesterone, propranolol, propantheline bromide, pseudoephedrine HCl, phentermine,

rabeprazole, ranitidine, roflumilast, scopolamine butyl hydroxide, simethicone, sodium, sodium bicarbonate, sodium docusate, sumatriptan, testosterone, tetracycline, topiramate, vitamin A, vitamin B, vitamin B12, vitamin C (ascorbic acid), vitamin D, and vitamin E, vitamin K, or any combination thereof, and active
5 ingredients for buccal absorption selected from atenolol, baclofen, caffeine, carvedilol, chlorpheniramine, chlorpheniramine maleate, fluticasone propionate, maleate, desmopressin, diltiazem hydrochloride, doxylamine succinate, mycostatin, nicotine, nifedipine, nitroglycerin, omeprazole, ondansetron, oxymetazoline HCl, oxytocin, phenylephrine, piroxicam, prednisone, propranolol, salbutamol sulphate,
10 scopolamine butyl hydroxide, sumatriptan, triamcinolonacetoneid, and any combination thereof.

When including gum base in the formulation sugar alcohols typically constitute from about 5 to about 95% by weight of the tablet, more typically about 20 to about 80%
15 by weight such as 30 to 70% or 30 to 60% by weight of the tablet.

In such an embodiment of the invention, the tablet further comprises, beside the already described sugar alcohols, materials selected from the group consisting of bulk sweeteners, flavors, dry-binders, tableting aids, anti-caking agents, emulsifiers,
20 antioxidants, enhancers, absorption enhancers, buffers, high intensity sweeteners, softeners, colors, or any combination thereof.

Suitable sugar alcohols typically constitute from about 40 to about 99.9% by weight of the tablet, such as about 80 to about 99% by weight of the tablet.
25

High intensity artificial sweetening agents can also be used alone or in combination with the above sweeteners. Preferred high intensity sweeteners include, but are not limited to sucralose, aspartame, salts of acesulfame, alitame, saccharin and its salts, cyclamic acid and its salts, glycyrrhizin, dihydrochalcones, thaumatin, monellin,
30 stevioside (natural intensity sweetener) and the like, alone or in combination. In order to provide longer lasting sweetness and flavor perception, it may be desirable

to encapsulate or otherwise control the release of at least a portion of the artificial sweeteners. Techniques such as wet granulation, wax granulation, spray drying, spray chilling, fluid bed coating, conservation, encapsulation in yeast cells and fiber extrusion may be used to achieve desired release characteristics. Encapsulation of
5 sweetening agents can also be provided using another tablet component such as a resinous compound.

Usage level of the artificial sweetener will vary considerably and will depend on factors such as potency of the sweetener, rate of release, desired sweetness of the
10 product, level and type of flavor used and cost considerations. Thus, the active level of artificial sweetener may vary from about 0.001 to about 8% by weight (preferably from about 0.02 to about 8% by weight). When carriers used for encapsulation are included, the usage level of the encapsulated sweetener will be proportionately
15 higher. Combinations of sugar and/or non-sugar sweeteners may be used in the tablet formulation.

A tablet according to the invention may, if desired, include one or more fillers/texturisers including as examples, magnesium and calcium carbonate, sodium sulphate, ground limestone, silicate compounds such as magnesium and aluminum
20 silicate, kaolin and clay, aluminum oxide, silicium oxide, talc, titanium oxide, mono-, di- and tri-calcium phosphates, cellulose polymers and combinations thereof.

Fig. 1a and 1b illustrates an embodiment of an oral tablet 10 according to an embodiment of the invention. Fig. 1a shows the oral tablet from the side and fig. 1b
25 shows the tablet from above.

The composition and the way the tablet is or can be made is described elsewhere in the application and details regarding the structure and functioning of this tablet 10 is also indicated and explained further with reference to fig. 4 and fig. 5.

Fig. 2a and 2b illustrates a two- module version of an oral tablet according to an embodiment of the invention. Fig. 2a shows the oral tablet from the side and fig. 2b shows the tablet from above.

- 5 The composition and the way the tablet is made is described elsewhere in the application.

Details regarding the structure and functioning of this tablet 10 is also indicated and explained further with reference to fig. 4, 5 and 6.

10

The intention with this illustration is to give an example of a physical form, which may be applicable within the scope of the invention. The intention is also to illustrate how the term “a module” is understood and applied throughout the description, i.e. that a module is referring to a population of a plurality particles and the particles
15 have been tableted together to form a module. The term module is applied to indicate that one module comprises one population of tableted particles and another module comprises another population of tableted particles. A population of particles in the present context is thus understood to refer to a plurality of particles. A singular particle is thus of course not understood as a module.

20

Modules are typically, but not necessarily, distinguishable by the human eye, in particular if the applied compounds in the different modules are formed by differently colored population of particles or mixtures of particles.

- 25 The oral tablet 20 comprises an upper module 21 and a lower module 22. The modules, here in the shapes of layers, are thus physically distinct and each comprises a population of particles which has been tableted. The population of the different modules, 21 and 22, may typically be different for many purposes. Examples include use for visual conception, for mechanical purposes e.g. providing strength, for
30 medical purposes, and of course also for maximizing the desired effect of non-DC sugar alcohol contained in the tablet.

In a preferred embodiment, most of the applied non-DC sugar alcohol(s) is comprised in the upper module 21 and the lower module 22 is mostly comprised of DC-components, i.e. components such as sugar alcohols, fillers, flavors, colors etc. conventionally used for direct compression. In embodiments of the invention, a first module, here the lower module 22 may be regarded and applied as a support module supporting another module, here the upper module 21. The benefit of this division in the designing of properties is that the module containing the non-DC sugar alcohol particles may comprises substantial amounts of non-DC sugar alcohol particles even in spite of the fact that the modules own mechanical strength is substantially weakened, as the supporting modules structural strength may be designed to ensure that the overall structural strength of the tablet is sufficient to obtain the desired friability and tablet appearance. This multi-modular design approach is of even more interest as the tablets designed according to this principle benefits, in terms of disintegration and dissolving of the tablet matrix during mastication of the tablet, from the increased salivation effect obtained from the applied high content of non-DC sugar alcohol particles in the relatively weak module.

Fig. 3a and 3b illustrates a three-module version of an oral tablet 30 according to an embodiment of the invention. Fig. 3a shows the oral tablet 30 from the side and fig. 3b shows the tablet from above.

The illustrated tablet 30 comprises an upper module 31, and intermediate module 33 and a lower module 32.

The upper module 31 may, as explained in relation to the upper module of fig. 2a and 2b, be formed by a population of particles comprising an effective amount of non-DC sugar alcohol particles. The intermediate layer may comprise further non-DC sugar alcohol particles and or a desired active ingredient.

30

The lower module 32 may comprise substantial amounts of DC-particles such as sugar alcohol(s), fillers, some binder and other relevant ingredients enabling the lower module 32 to form a structural support for at least the upper module 31.

- 5 Fig. 4 illustrates a part 40 of a cross-section of one of the oral tablets in fig. 1-3. The part of the oral tablet, illustrated in fig. 4 may thus correspond to a view of a part of the upper layers 21 or 31 or a part of the tablet 1.

Such part 40 of a tablet may within the scope of the invention comprise at least two
10 different types of particles, namely non-DC sugar alcohol particles 41 and DC-particles 42. Preferred but non-limiting non-DC sugar alcohols are non-DC erythritol and non-DC xylitol as these non-DC sugar alcohols have shown effective to obtain the desired effect. The illustrated non-DC particles 41, although indicated on the figures with the same graphical expression may of course comprise non-DC sugar
15 alcohol particles of the same type, but also comprise a mixture of two or more non-DC sugar alcohol particles.

The particles are evenly distributed amongst a plurality of DC particles 42 within the specified module. The DC particles 42, although indicated in the figure as same type
20 particles may include different types of DC sugar alcohol particles, flavor particles, binders, etc. The intention with the figure is to illustrate that the non-DC sugar alcohol particles 41 in practice have to be homogenously distributed amongst the DC particles 42 in the final oral tablet 40. It may not be enough that the non-DC particles and DC particles are mixed homogenously at some stage during the preparation of
25 the tableting process. The homogenous mix should preferably be maintained in the final oral tablet 40 in order to promote the desired effect and to obtain a mechanically stable tablet. A further advantageous effect of the evenly distributed non-DC sugar alcohol particles may be obtained through an advantageous and increased salivation during mastication of a tablet.

30

The understanding and conception of the evenly distribution of the non-DC sugar alcohol particles in the relevant tablet module may in practical terms be very difficult to define as such definitions are very difficult to monitor and control during the processing of the tablet but it has been possible to establish an industrial scale process, where the mixture containing the substantial amounts of non-DC sugar alcohol(s) may be established all the way through the process into the final tablet. Such process may e.g. be validated by test manufacturing of a sequence of tablets where the variation of the non-DC sugar alcohol content of the manufactured tablets are determined.

10

It is noted that the non-DC particles 41 forms small sub-areas or sub spaces in the final oral tablet or the relevant module of the final tablet, e.g. the upper modules 21 and 31. These sub-areas are elsewhere in the present application referred to as discrete non-DC areas and may be formed by single non-DC particles or very small groups of these non-DC particles. These discrete non-DC areas are thus intended to be contained within a matrix formed by DC-sugar alcohol particles or other DC-particles.

The non-DC areas, in the present embodiment, the non-DC sugar alcohol particles 41 are thus included in substantial amounts in the tablet and from a mechanical perspective supported and contained by the DC-particles 42 and together forming a matrix which, when chewed, may bring the non-DC sugar alcohol particles 41 into contact with the oral cavity and promote salivation. The promoted salivation, together with relatively weak mechanical structure of the module or tablet comprising the non-DC sugar alcohol particles induces a fast breakup of the tablet and thereby pushes the non-DC particles into contact with the oral cavity in a way which is completely different from compressed tablets made from DC-sugar alcohol particles, such as granulated erythritol or xylitol.

25

The non-DC areas may thus result in induced saliva generation upon mastication of the tablet and also induce and promote a very fast and pleasant dissolving of the tablet matrix when compared to conventional compressed tablets.

5 Active ingredients may be present as both DC and non-DC particles as long as the active ingredient as such does not interfere significant with other compounds. If the active ingredients are non-DC particles, the amount should be kept low enough to ensure the mechanical stability of the tablet or modules or alternatively compensated by relevant DC-particles or binders. It should be noted that such a compensation
10 should be carefully considered as this compensation may both compromise salivation effect and texture/mouthfeel during mastication.

Fig. 5 illustrates a part of a cross-section of one of the oral tablets in fig. 1-3. The part of the oral tablet, illustrated in fig. 5 may thus correspond a view of a part of the
15 upper modules 21 or 31 or the tablet 1.

In terms of components applied, the tablet part illustrated in fig. 5 may largely correspond to the above-described embodiment of fig.4, but now the tablet part comprises larger sized non-DC particles 51 containing in a compression of particles
20 of DC particles 52.

The intention with the present fig. 5 is merely to indicate that in particular the non-DC sugar alcohol particles may be larger in size than the DC particles and it is also noted in this context that the use of larger sized non-DC sugar alcohol particles may
25 indeed increase the obtained salivation or the desired effect.

Fig. 6 illustrates a particular transition in a tablet 60 with two adjacent modules according to an embodiment of the invention. The presently illustrated part of such tablet may e.g. refer to the transition between the modules 21 and 22 of the tablet 20
30 as seen in fig. 2a. The tablet 60 comprises non-DC sugar alcohol particles 61 and DC particles 62 in one module and another module comprising DC particles 63. The

understanding of a module is here easily conceivable as the population of non-DC sugar alcohol particles 61 and DC particles 62 forms one module and the population of DC particles 63 forms another module. Often, the compositions of the DC sugar alcohol particles 62 and the DC sugar alcohol particles 63 may be different,
5 depending on the specific circumstances.

Again, in relation to fig. 5 and fig. 6, active ingredients may be present as both DC and non-DC particles as long as the active ingredient as such does not interfere significant with other compounds. If the active ingredients are non-DC particles, the
10 amount should be kept low enough to ensure the mechanical stability of the tablet or modules or alternatively compensated by relevant DC-particles or binders. It should be noted that such a compensation should be carefully considered as this may compensation may both compromise salivation effect and texture/mouthfeel during mastication.

15 Particles comprising gum base, may also be present both as non-DC and DC particles, although DC-particles comprising gum base are highly preferred over non-DC gum base-containing particles. When applying particles comprising gum base, these particles are preferably but not necessarily included in a supporting module as
20 DC particles 63 e.g. with mixed with sugar alcohol particles 63 as illustrated in fig. 6.

The above illustrated modules are all designed as layers. It is stressed that other shapes of modules may be applicable within the scope of the invention. Non-limiting examples are modules having a sphere shape, diamond shape, oval shape, cone
25 shape, etc. All the relevant shapes must of course be adapted to fit the tableting process according to known measures within the art.

EXAMPLES

30 **Examples 1-38. Preparation of two-layer tablets**

Raw material (wt%) First layer	Ex1	Ex2	Ex3	Ex4	Ex5	Ex6
Non-DC Xylitol	50	-	-	-	-	-
Sorbitol**	-	50	-	-	-	-
Non-DC Isomalt	-	-	50	-	-	-
Non-DC Erythritol	-	-	-	50	-	-
Non-DC Mannitol	-	-	-	-	50	-
Non-DC Maltitol	-	-	-	-	-	50
DC Isomalt	43.75	43.75	43.75	43.75	43.75	43.75
Flavor	4	4	4	4	4	4
HIS	0.25	0.25	0.25	0.25	0.25	0.25
Magnesium Stearate	1	1	1	1	1	1
Binder HPC	1	1	1	1	1	1
Resistance to crunch [N]*	160	>350	190	142	90	174
Friability	0.74	0.25	0.63	1.30	1.45	1.00

*Table 1A – Oral tablet compositions for first layer of bi-layer tablets containing flavor. Amounts are given in wt-% of the respective layer of the tablet. *Method limitation means maximum resistance to crunch which can be measured up to 350N.*

5 **non-granulated sorbitol.

Raw material (wt%) First layer	Ex7	Ex8	Ex9	Ex10	Ex11	Ex12
Non-DC Xylitol	50	-	-	-	-	-
Sorbitol**	-	50	-	-	-	-
Non-DC Isomalt	-	-	50	-	-	-

Non-DC Erythritol	-	-	-	50	-	-
Non-DC Mannitol	-	-	-	-	50	-
Non-DC Maltitol	-	-	-	-	-	50
Sorbitol	44.25	44.25	44.25	44.25	44.25	44.25
Flavor	4	4	4	4	4	4
HIS	0.25	0.25	0.25	0.25	0.25	0.25
Magnesium Stearate	1	1	1	1	1	1
Binder HPC	0.5	0.5	0.5	0.5	0.5	0.5
Resistance to crunch [N]*	190	>350	270	170	120	210
Friability	0.65	0.12	0.87	1.13	1.25	0.88

*Table 1B – Oral tablet compositions for first layer of bi-layer tablets containing flavor. Amounts are given in wt-% of the respective layer of the tablet. *Method limitation means maximum resistance to crunch which can be measured up to 350N.*

5 ***non-granulated sorbitol.*

Rw material (wt%) Second layer	Ex1-12	Ex13-24	Ex25-36
DC Maltitol	94.75	-	-
DC Xylitol	-	94.75	-
DC Isomalt	-	-	94.75
Flavor	4	4	4
HIS	0.25	0.25	0.25
Magnesium Stearate	1	1	1

Table 2 – Oral tablet compositions for the second layer of bi-layered tablets containing flavor. Amounts are given in wt-% of the respective layer of the tablet.

Raw material (wt%)	Ex37	Ex38
First layer		
Non-DC Erythritol	50	50
DC Isomalt	43.75	43.75
Flavor	4	4
HIS	0.25	0.25
Magnesium Stearate	1	1
Binder HPC	1	1
Raw material (wt%) Second layer		
DC Erythritol	94.75	-
DC Mannitol	-	94.75
Flavor	4	4
HIS	0.25	0.25
Magnesium Stearate	1	1
Resistance to crunch [N]*	140	182
Friability	1.25	1.68

5

*Table 3 – Oral tablet compositions for bi-layered tablets containing flavor. Amounts are given in wt-% of the respective layer of the tablet. *Method limitation means maximum resistance to crunch which can be measured up to 350N.*

Process flow

The compositions indicated in the above Tables 1A and 1B and 2 are each processed into two-layer tablets with compositions as outlined in examples 1-12, 13-24 and 25-36. In other words, the examples 1-12 are bi-layer tablet with a first layer according to Table 1A and 1B and the second layer is based primarily on DC maltitol. In examples 13-24, the second layer is primarily based on DC Xylitol. In examples 25-36, the second layer is primarily based on DC isomalt as shown in Table 2.

10 The composition of Table 3 is likewise processed into corresponding two-layer tablets of each of the compositions as indicated examples 37 and 38.

For each example 1-38 the raw materials are sieved with a 1600 micron sieve and then weighed into the proper amount according to the exemplified compositions of Tables 1A to 3.

The weighed amounts are then added to a Turbula mixer in a stainless-steel container and blended at 50 rpm for 5 minutes. MgSt was added after 4 minutes of blending.

20 The mixtures are then tableted by means of a Piccola RIVA DC-SC-041-2 or a Fette 3090i.

The applied molds have circular cross sections with diameters of 16mm and are hollowed to produce tablets, which are concave and/or curved. Evidently, other mold size and shapes may be applied within the scope of the invention.

The resulting tablets according to Examples 1-38 are then obtained by tableting with a suitable pressure force.

30 For each tablet of examples 1-38, the second layer as outlined in Table 2 and referred to as the second layer in Table 3 is pressed initially at a first relatively low pressure.

The blended composition of the so-called first layer, i.e. compositions of Tables 1A and 1B and the first layer of Table 3 is then fed to the mold and a final two-layer tablet is then compressed at higher pressure than the pressure applied on the first layers, thereby producing final two-layer tablets according to Examples 1-38. It is noted that the final two-layer tablets of examples 1-38 are 1.8 grams tablets and that the first layer of the tablets weighs 0.9 and the second layer of the tablets weighs 0.9 gram.

A specification of relevant compounds applied in the examples explained above are listed below.

HPC: Hydroxy propyl cellulose. Klucel Nutra D from Ashland

Non-DC Xylitol: Xivia C from Dupont

Non-granulated Sorbitol from PharmSorbidex from Cargill

15 Non-DC Isomalt: Isomalt GS from Beneo Paltinit

Non-DC Mannitol: Pearlitol from Roquette

Non-DC Maltitol: Maltisorb. P200 from Roquette

Non-DC Erythritol: Zeros 16952 from Cargill

DC Erythritol –Zeros 16966 from Cargill

20 DC Xylitol – Xylitab 200 from Dupont

DC Isomalt - Isomalt DC 101 from Beneo Paltinit

DC Mannitol – Pearlitol SD200 from Roquette

DC Maltitol – Sweetpearl 300 DC from Roquette

25 **Examples 39-41**

Rw material (wt%) I layer	Ex39	Ex40	Ex41
DC Isomalt	45	35	-
Non-DC Erythritol	48.75	43.75	48.75

DC CaCO ₃	-	15	45
Flavor	4	4	4
HIS	0.25	0.25	0.25
Magnesium Stearate	1	1	1
Binder HPC	1	1	1

Table 3B – Compositions for 1.8 gram oral tablets. Amounts are given in wt-% of the tablet.

5 All ingredients were received in powder form.

DC Isomalt - Isomalt DC 101 from Beneo Paltinit

Non-DC Erythritol: Zerose 16952 from Cargill

HPC: Hydroxy propyl cellulose. Klucel Nutra D from Ashland

DC CaCO₃: Scoralite 97 PVP from Scora

10

Process flow

For each of the examples 39-41 the raw materials are sieved with a 1600 micron sieve and then weighed into the proper amount according to the exemplified compositions of Table 3B.

15

For each example the weighed amounts are then added to a Turbula mixer in a stainless-steel container and blended at 50 rpm for 4 minutes and then adding magnesium stearate and blending one additional minute.

20 The resulting tablets according to Examples 39-41 are then obtained by tableting the mixtures by means of a Piccola RIVA DC-SC-041-2. A Fette 3090i may also applied.

Evaluation

25

Ex	Total sensory experience Good/ Acceptable(Acc) /Poor	Suitable Fast dissolving Chewable tablet	Initial Watering effect 1-5 1 low 5 high
13	Acc	A bit hard initial chew, disintegrate with crunchy feeling, many big particles for a long time	4
14	Poor	Unacceptable hard chew – not chewable or complete dissolvable within the first 30 seconds.	2
15	Poor	Very hard and difficult to disintegrate. Saliva increases but with many big non-dissolved particles though the first 30 sec.	3
16	Good	Nice crunchy fast dissolving tablet	5
17	Poor	Soft initial chew, different mouth feel. Sticky feeling. Does not dissolve fast enough or provide pleasant watering effect	2
18	Poor	Hard initial chew. Very crumble and sandy feeling. Salivation generation but sandy liquid feeling	4

Table 3C – Sensory evaluation of Examples 13-18.

The above two-layer Examples 13-18 were evaluated according to three parameters
5 by a test panel.

Two of the parameters were suitability as a chewable tablet and one parameter was the perceived watering effect. Due to the more complex nature of a two-layer tablet two further parameters were evaluated, namely resistance to crunch and friability.

5 It was first of all noted that the watering effect was considered relatively high for examples 13, 15, 16 and 18, i.e. the examples based on non-DC Xylitol, non-DC Isomalt, non-DC Erythritol and non-DC Maltitol. The watering effect is considered to be representative or equal to the elsewhere described salivation effect.

10 The test panel clearly indicated that the overall chewing process and the mouthfeel was no less than impressive in relation to Example 16 based on non-DC Erythritol. It was also noted that the test panel identified non-DC Xylitol of example 13 and non-DC Maltitol of example 18 as having an impressive watering effect when compared to e.g. the sorbitol-based example.

15

Moreover, it was established that the flavor compound, provided an impressive burst, which was perceived very well by the test panel. When pushed to pick a favorite in terms of burst sensation, the test panel pointed at Example 16, the non-DC erythritol example. It is clear that the burst sensation may be obtained through not only the
20 flavor component of the tablet but also clearly through the nature of the non-DC sugar alcohols applied, and in particular the non-DC erythritol. An increased saliva generation also facilitates the user's ability in terms of perceiving the flavor

As a supplement to the sensory evaluation, the resistance to crunch and friability was
25 measured and indicated in the Examples 13-24, i.e. with reference to a bi-layer tablet with a first layer as indicated in Table 1A and Table 1B and a second layer based primarily on DC xylitol as indicated in Table 2.

The resistance to crunch is determined according to European Pharmacopoeia 9.1,
30 test method 2.9.8. by using a pharmaceutical resistance to crunch tester model Pharma Test type PTB 311.

Friability is measured according to European Pharmacopoeia 9.1, test method 2.9.7. by using a pharmaceutical friability-tester PTF 10E from Pharma Test.

- 5 Fig. 7 illustrates a measuring of the salivation effect related to the above-mentioned Examples 13-18, where different non-DC sugar alcohols have been applied. Sorbitol is applied as a reference as a representative DC sugar alcohol.

ISX1 refers to the non-DC xylitol example 13,

- 10 ISX2 refers to the sorbitol example 14,

ISX3 refers to the non-DC isomalt example 15,

ISX4 refers to the non-DC erythritol example 16,

ISX5 refers to the non-DC mannitol example 17 and

ISX6 refers to the non-DC maltitol example 18.

15

The saliva generation as measured with reference to fig. 7 and the associated examples is defined in the description as a definition with reference to the measuring method.

- 20 The results of the measured saliva generation are illustrated in fig. 7, where saliva generation is measured in grams as a function of time (minutes).

- It is noted that the saliva generation from all non-DC sugar alcohols are impressive in the beginning, but it is also noted that saliva generation over time is no less than
25 astonishing in relation to ISX4, i.e. the non-DC erythritol example 16. It is thus noted that the salivation effect is increased a very long time after the major part of non-DC erythritol based tablet has been swallowed or collected during the measurement. It is also observed that the relatively low initial perceived salivation effect of example 14, i.e. the sorbitol-based example is confirming the sensory evaluation as mentioned
30 above.

It is noted that high salivation and fast release and high sweetness in combination enhances the flavor burst.

Examples 42-43. Preparation of two-layer tablets with an ODT tablet

5

Raw material (wt%)	Ex42	Ex43
First layer		
Non-DC Erythritol	50	50
DC Isomalt	-	44.75
Pearlitol Flash**	44,75	-
Flavor	2	2
HIS	0.25	0.25
Magnesium Stearate	2	2
Binder HPC	1	1
Raw material (wt%) Second layer	Ex42	Ex43
Pearlitol Flash**	-	98,8
DC Xylitol	98.8	-
Flavor	1	1
HIS	0.2	0.2
Magnesium Stearate	1	1

10 *Table 4 – Oral tablet compositions for bi-layered tablets where the layer comprising Pearlitol Flash is an ODT layer. The ratio of layer 1 to layer 2 is 55:45. The tablet weight is 1.5 g. Hence the weight of layer 1 is 0.825 g whereas the weight of layer 2 is 0.675 g. Amounts are given in wt-% of the respective layer of the tablet. Pearlitol Flash** is a trademark of Roquette and is a compound that allies robustness with*

rapid disintegration and consists of mannitol and starch, specifically developed for disintegrating properties, melting instantaneously in the mouth into a creamy, slightly sweet texture.

Raw material (wt%)	Ex43B5
First layer	
Non-DC Erythritol	55
DC Isomalt	34.75
Flavor	4 10
HIS	0.25
Magnesium Stearate	1
Binder HPC	5
Raw material (wt%)	Ex43B
Second layer	15
DC Mannitol	85
Micro Crystalline Cellulose (MCC)	5
Binder CrosPovidone	8
Flavor	1 20
HIS	1

25 *Table 4B – Oral tablet composition for bi-layered tablets where layer 2 is an ODT layer. The ratio of layer 1 to layer 2 is 75:25. The tablet weight is 1.2 g. Hence the weight of layer 1 is 0.90 g whereas the weight of layer 2 is 0.30 g. Amounts are given in wt-% of the respective layer of the tablet. The ODT layer was seen to disintegrate within 60 seconds.*

30 **Examples 44-46 Preparation with different levels of non-DC sugar alcohol**

Rw material (wt%) I layer	Ex44	Ex45	Ex46
Non-DC Erythritol	5	50	82
DC Isomalt	90.8	43.8	9.8
Flavor	3	3	3
HIS	0.2	0.2	0.2
Binder HPC	1	3	5
Raw material (wt%) Second layer	Ex44	Ex45	Ex46
DC Xylitol	91.9	91.9	91.9
DC CaCO ₃	5	5	5
Flavor	3	3	3
HIS	0.1	0.1	0.1
Resistance to crunch [N]*	140	100	55
Friability	0,70	1.98	5,8

5 *Table 5 – Oral tablet compositions for bi-layered tablets. The ratio of layer 1 to layer 2 is 55:45. The tablet weight is 1.5 g. Hence the weight of layer 1 is 0.825 g whereas the weight of layer 2 is 0.675 g. Amounts are given in wt-% of the respective layer of the tablet. *Method limitation means maximum resistance to crunch which can be measured up to 350N.*

Examples 47-50 Preparation with different levels of non-DC sugar alcohol

Rw material (wt%) I layer	Ex47	Ex48	Ex49	Ex50
DC Erythritol	0	20	30	50
Non-DC Erythritol	50	30	20	0

DC Isomalt	43.8	43.8	43.8	43.8
Flavor	3	3	3	3
HIS	0.2	0.2	0.2	0.2
Binder HPC	3	3	3	3
Raw material (wt%) Second layer	Ex47	Ex48	Ex49	Ex50
DC Xylitol	91.9	91.9	91.9	91.9
DC CaCO ₃	5	5	5	5
Flavor	3	3	3	3
HIS	0.1	0.1	0.1	0.1
Resistance to crunch [N]*	77	97	109	133
Friability	2.01	0,73	0,53	0,45

Table 6 – Oral tablet compositions for bi-layered tablets. The ratio of layer 1 to layer 2 is 55:45. The tablet weight is 1.5 g. Hence the weight of layer 1 is 0.825 g whereas the weight of layer 2 is 0.675 g. Amounts are given in wt-% of the respective layer of the tablet. *Method limitation means maximum resistance to crunch which can be measured up to 350N.

Process flow

The compositions indicated in the above Tables 4, 4B, 5 and 6 are each processed into two-layer tablets with compositions as outlined in examples 42-50 and 43B.

For each example 42-50 and 43B, the raw materials are sieved with a 1600-micron sieve and then weighed into the proper amount according to the exemplified compositions.

The weighed amounts are then added to a Turbula mixer in a stainless-steel container and blended at 50 rpm for 5 minutes. If applicable, Magnesium stearate was added after 4 minutes of blending.

- 5 The mixtures are then tableted by means of a Piccola RIVA DC-SC-041-2 or a Fette 3090i.

The applied molds have circular cross sections with diameters of 16mm and are hollowed to produce tablets, which are concave and/or curved. Evidently, other mold
10 size and shapes may be applied within the scope of the invention.

The resulting tablets according to Examples 42-50 and 43B are then obtained by tableting with a suitable pressure force.

- 15 For each tablet of examples 44-50, the second layer is pressed initially at a first relatively low pressure. The blended composition of the so-called first layer is then fed to the mold and a final two-layer tablet is then compressed at higher pressure than the pressure applied on the first layers, thereby producing final two-layer tablets according to Examples 44-50. For examples 42-43 and 43B, the first layer is pressed
20 initially at a first relatively low pressure. The blended composition of the so-called second layer is then fed to the mold and a final two-layer tablet is then compressed at higher pressure than the pressure applied on the first layers, thereby producing final two-layer tablets according to Examples 42-43 and 43B.

- 25 It is noted that the final two-layer tablets of examples 42-43 are 1.5 grams tablets and the ratio of layer 1 to layer 2 is 55:45. The tablet weight is 1.5 g. Hence the weight of layer 1 is 0.825 g whereas the weight of layer 2 is 0.675 g.

- 30 It is noted that the final two-layer tablets of example 43B are 1.2 grams tablets and the ratio of layer 1 to layer 2 is 75:25. The tablet weight is 1.2 g. Hence the weight of layer 1 is 0.90 g whereas the weight of layer 2 is 0.30 g.

It is noted that the final two-layer tablets of examples 44-50 are 1.5 grams tablets and the ratio of layer 1 to layer 2 is 55:45. The tablet weight is 1.5 g. Hence the weight of layer 1 is 0.825 g whereas the weight of layer 2 is 0.675 g.

5

A specification of relevant compounds applied in the examples explained above are listed below.

HPC: Hydroxy propyl cellulose. Klucel Nutra D from Ashland

10 Non-DC Xylitol: Xivia C from Dupont

Non-granulated Sorbitol from PharmSorbidex from Cargill

Non-DC Isomalt: Isomalt GS from Beneo Paltinit

Non-DC Mannitol: Pearlitol from Roquette

Non-DC Maltitol: Maltisorb. P200 from Roquette

15 Non-DC Erythritol: Zeros 16952 from Cargill

DC Erythritol –Zeros 16966 from Cargill

DC Xylitol – Xylitab 200 from Dupont

DC Isomalt - Isomalt DC 101 from Beneo Paltinit

DC Mannitol – Pearlitol SD200 from Roquette

20 DC Maltitol – Sweetpearl 300 DC from Roquette

DC CaCO₃: Scoralite 97 PVP from Scora

Pearlitol Flash is a trademark from Roquette

Micro Crystalline Cellulose (MCC): Avicel PH-105 from FMC

CrosPovidone: Kollidon CL-SF from BASF

25

Test set-up

The above two-layer Examples 42-50 and 43B were evaluated with respect to watering effect by a test panel in a time-intensity evaluation set-up. The watering effect is the perceived watering effect by the test panel, i.e. the overall impression of

30 watering effect upon oral administration and commencement of the test.

The test set-up was composed of 8 test persons in a test panel with 2 repetitions of each variant. Each of the test persons were healthy individuals appointed on an objective basis according to specified requirements. The sensory analysis was performed according to ISO 4121-2003 in testing conditions following ISO 8589.

- 5 The result is an average of the results of the 8 individuals for 2 repetitions, giving a total of 16 measurements for each variant.

The 8 test individuals were instructed to swallow saliva before the test was commenced and was not allowed to swallow during testing. The test individuals
10 chewed the samples with a frequency of about 60 chews pr. minute. After 30 seconds, the saliva generated was collected and the weight of the saliva was noted. Before a new test was conducted, the oral cavity was rinsed with water and a time gap of 4 minutes before next test was complied with. Each sample was tested twice
15 by each individual in the test. Hence a total of 16 test results were generated for each sample. Each test individual was allowed to test 6 samples in a test series. At least 30 minutes gap between each test series was complied with.

The test individuals indicated watering effect intensity on a scale from 0 to 10 where 10 indicates the highest watering effect. The watering effect is measured as a
20 function of time in seconds.

The ODT layers of Examples 42, 43 and 43B were seen to disintegrate within seconds, such as within 90 seconds and lower.

- 25 Due to the more complex nature of a two-layer tablet two further parameters were evaluated, namely resistance to crunch and friability. The resistance to crunch and friability was measured and indicated in the Examples 44-50.

The resistance to crunch is determined according to European Pharmacopoeia 9.1,
30 test method 2.9.8. by using a pharmaceutical resistance to crunch tester model Pharma Test type PTB 311.

Friability is measured according to European Pharmacopoeia 9.1, test method 2.9.7. by using a pharmaceutical friability-tester PTF 10E from Pharma Test.

5 Watering effect

Watering effect	Ex44	Ex45	Ex46
15 s	6,33	7,36	7,66
20 s	7,38	8,37	8,53
25 s	8,36	8,93	9,38

10 *Table 7 – Results of watering effect based on Examples 44-46. The values indicate watering effect intensity on a scale from 0 to 10 where 10 is the highest score on watering effect. The watering effect is measured as a function of time in seconds. Samples were chewed for 30 seconds without swallowing.*

15 The results clearly indicate that a high amount of non-DC erythritol (Ex46) is beneficial with respect to watering effect. A low value of non-DC erythritol (Ex44) is less beneficial with respect to watering effect. It is noted that even a slight difference in these values are perceptible. The result also clearly indicates that the watering effect for all samples was higher as a function of time. The value of 9.38 obtained after only 25 seconds for Ex46 was close to the highest perceptible level.

Watering effect	Ex47	Ex48	Ex49	Ex50
5 s	1,85	1,98	1,95	1,82
10 s	3,67	3,99	3,52	3,43
20 s	6,74	6,16	6,18	5,73
25 s	8,03	7,42	7,61	7,64

20

Table 8 – Results of watering effect based on Examples 47-50. The values indicate watering effect intensity on a scale from 0 to 10 where 10 is the highest score on

watering effect. The watering effect is measured as a function of time in seconds. Samples chewed for 30 seconds without swallowing.

The results indicate that a high amount of non-DC erythritol (Ex47) is beneficial with respect to watering effect. A low value of non-DC erythritol (Ex50) is less beneficial with respect to watering effect, but still acceptable. It is noted that even a slight difference in these values are perceptible. The result also clearly indicates that the watering effect for all samples was higher as a function of time. It was a surprise that the values increased as much as it did with time.

10

Examples 51-59 Preparation of powders with different particle size distribution

	Raw material powder
Ex51	Isomalt non-DC < 500 microns
Ex52	Isomalt non-DC > 500 microns
Ex53	Isomalt non-DC
Ex54	Xylitol non-DC < 500 microns
Ex55	Xylitol non-DC > 500 microns
Ex56	Xylitol non-DC
Ex57	Erythritol non-DC < 500 microns
Ex58	Erythritol non-DC > 500 microns
Ex59	Erythritol non-DC

Table 9 – Test comparing different particle size distributions of selected non-DC sugar alcohols. The particles were sieved through a sieve of a mesh diameter allowing particles of less than 500 microns to pass and particles of more than 500 microns to be collected. The two fractions were used for further analysis. “non-DC” without particles size indications was the same raw material that was not subject of sieving.

20

In this example, powders were tested with respect to total weight of saliva generated upon oral administration.

Non-DC Xylitol: Xivia C from Dupont

5 Non-DC Isomalt: Isomalt GS from Beneo Paltinit

Non-DC Erythritol: Zerose 16952 from Cargill

The particles was sieved through a sieve of a mess diameter allowing particles of less than 500 microns to pass and particles of more than 500 microns to be collected. The
10 two fractions were used for further analysis. “non-DC” without particles size indications was the same raw material as indicated above that was not subject of sieving.

Test set-up

15 The above powder Examples 51-59 were evaluated with respect to total weight of saliva generated upon oral administration by a test panel.

The test set-up was composed of 8 test persons with 2 repetitions. The test persons were healthy individuals appointed on an objective basis according to specified
20 requirements. The sensory analysis was performed according to ISO 4121-2003 in testing conditions following ISO 8589.

The various fractions were tested for total weight of saliva generated according to the following procedure:

25

The fractions were tested in a continuous procedure without interruptions in order to obtain reproducible values. A fraction of 1.0 g powder was weighted in a container. In this test, the test individuals were instructed to swallow saliva before the test was commenced and it was not allowed to swallow during the test. The powder was
30 placed in the first 1/3 of the tongue, the head was held forward and it was not allowed to swallow during the test. The test individuals chewed the powder with a

frequency of about 60 chews pr. minute. After 60 seconds, the saliva generated was collected and the weight of the saliva was noted. Before a new test was conducted, the oral cavity was rinsed with water and a time gap of 4 minutes before next test was complied with. A series of 2 tests were conducted for the test individual.

5

Weight of saliva gram	Ex51	Ex52	Ex53	Ex54	Ex55	Ex56	Ex57	Ex58	Ex59
Average	3,9	4,0	3,9	4,1	4,5	4,3	4,4	5,1	4,5

Table 10 – Results of the total weight of saliva generated based on the preparations in Examples 51-59.

10 The results can be divided into two major findings:

Firstly, the results clearly show that non-DC erythritol provided the best result on saliva generation (Ex59), compared to non-DC xylitol (Ex56) and even better than non-DC isomalt (Ex53). It is noted that although non-DC erythritol showed the best result on the total generation of saliva during the test period, both the result of xylitol and isomalt was on a very advantageous level.

Secondly, the results also very beneficially show that for all three non-DC sugar alcohols, a particle size of more than 500 microns was especially beneficial on saliva generation compared to less than 500 microns. The best results were obtained for non-DC erythritol (Ex58) with a particles size distribution of more than 500 microns, with xylitol of a lower value (Ex55) and isomalt with the lowest (Ex52), but still very advantageous value.

25 **Examples 60-62 Preparation of powders with different sugar alcohols**

	Raw material powder
--	----------------------------

Ex60	Isomalt non-DC
Ex61	Xylitol non-DC
Ex62	Erythritol non-DC

Table 11 – Test comparing selected non-DC sugar alcohols.

In this example, different sugar alcohols powders were tested with respect to total weight of saliva generated upon oral administration .

Non-DC Xylitol: Xivia C from Dupont

Non-DC Isomalt: Isomalt GS from Beneo Paltinit

Non-DC Erythritol: Zerose 16952 from Cargill

10

Test set-up

The above powder Examples 60-62 were evaluated with respect to total weight of saliva generated upon oral administration by a test panel.

15 The test set-up was composed of 8 test persons in a test panel with 2 repetitions of each variant. Each of the test persons were healthy individuals appointed on an objective basis according to specified requirements. The sensory analysis was performed according to ISO 4121-2003 in testing conditions following ISO 8589. The result is an average of the results of the 8 individuals for 2 repetitions, giving a total of 164 measurements of each variant.

20

The different samples were tested for total weight of saliva generated according to the following procedure:

25 A fraction of 1.0 g powder was weighted in a container. In this test, 8 test individual was instructed to swallow saliva before the test was commenced. The powder was placed in the first 1/3 of the tongue, the head was held forward and it was not allowed to swallow during the test. The test individuals chewed the powder with a

frequency of about 60 chews pr. minute. After 60 seconds, the saliva generated was collected and the weight of the saliva was noted. Before a new test was conducted, the oral cavity was rinsed with water and a time gap of 4 minutes before next test was complied with. A series of 2 tests were conducted for the test individual. Hence
 5 a total of 16 test samples were generated for each raw material powder. Each test individual was allowed to test 6 samples in a test series. At least 30 minutes gap between each test series was required.

Weight of saliva gram	Ex60	Ex61	Ex62
Average	4,1	4,2	4,4

10 *Table 12 – Results of the total weight of saliva generated based on the preparations in Examples 60-62.*

The results clearly show that non-DC erythritol provided the best result (Ex62), compared to non-DC xylitol (Ex61) and even better than non-DC isomalt (Ex60). It
 15 is noted that although non-DC erythritol showed the best result on the total generation of saliva during the test period, both the result of xylitol and isomalt was on a very advantageous level.

	Raw material powder
Ex63	Isomalt non-DC < 500 microns
Ex64	Isomalt non-DC > 500 micron
Ex65	Erythritol non-DC < 500 microns
Ex66	Erythritol non-DC > 500 microns

20 *Table 13 – Test comparing different particle size distributions of selected non-DC sugar alcohols. The particles from a commercial grade non-DC sugar alcohol was sieved through a sieve of a mess diameter allowing particles of less than 500 microns*

to pass and particles of more than 500 microns to be collected. The two fractions were used for further analysis.

In this example, powders were tested with respect to total weight of saliva generated upon oral administration by different particle sizes of sugar alcohols.

Non-DC Isomalt: Isomalt GS from Beneo Paltinit

Non-DC Erythritol: Zerose 16952 from Cargill

The particles was sieved through a sieve of a mess diameter allowing particles of less than 500 microns to pass and particles of more than 500 microns to be collected. The two fractions were used for further analysis. “non-DC” without particles size indications was the same raw material as indicated above that was not subject of sieving.

15

Test set-up

The above powder Examples 63-66 were evaluated with respect to total weight of saliva generated upon oral administration by a test panel.

The test set-up was composed of 8 test persons in a test panel with 2 repetitions for each variant. Each of the test persons were healthy individuals appointed on an objective basis according to specified requirements. The sensory analysis was performed according to ISO 4121-2003 in testing conditions following ISO 8589. The result is an average of the results of the 8 individuals for 2 repetitions, giving a total of 16 measurements of each variant.

25

The different samples were tested for total weight of saliva generated according to the following procedure:

A fraction of 1.0 g powder was weighted in a container. In this test, 8 test individual was instructed to swallow saliva before the test was commenced. The powder was

30

placed in the first 1/3 of the tongue, the head was held forward and it was not allowed to swallow during the test. The test individuals chewed the powder with a frequency of about 60 chews pr. minute. After 60 seconds, the saliva generated was collected and the weight of the saliva was noted. Before a new test was conducted, the oral cavity was rinsed with water and a time gap of 4 minutes before next test was complied with. A series of 2 tests were conducted for the test individual. Hence a total of 16 test samples were generated for each raw material powder. Each test individual was allowed to test 6 samples in a test series. At least 30 minutes gap between each test series was required.

10

Weight of saliva gram	Ex63	Ex64	Ex65	Ex66
Average	4,0	4,3	4,2	4,6

Table 14 – Results of the total weight of saliva generated based on the preparations in Examples 63-66.

15 The results can be divided into two major findings:

Firstly, the results very beneficially showed that for the two non-DC sugar alcohols, a particle size of more than 500 microns was especially beneficial compared to less than 500 microns. The best results were obtained for non-DC erythritol (Ex66) with a particles size distribution of more than 500 microns and isomalt with the lowest value (Ex64), but still acceptable value.

Secondly, the result showed that the generation of saliva was highest for non-DC erythritol compared to non-DC isomalt.

25

Examples 67-69. Preparation of two-layer tablets with CaCO₃

Raw material (wt%) I layer	Ex67	Ex68	Ex69
Non-DC Erythritol	50	50	50
Sorbitol**	37,4	32,4	27,4
Flavor	2.5	2,5	2,5
HIS	0.1	0,1	0,1
Binder Gum Arabic	5	5	5
DC CaCO ₃	5	10	15
Raw material (wt%) Second layer	Ex67	Ex68	Ex69
DC Xylitol	50	50	50
Sorbitol**	42,9	37,9	32,9
Flavor	2	2	2
HIS	0.1	0,1	0,1
DC CaCO ₃	5	10	15
Resistance to crunch [N]*	145	115	107
Friability	1,08	1,45	1,87

Table 15 – Oral tablet compositions for bi-layered tablets with different levels of CaCO₃. The ratio of layer 1 to layer 2 is 55:45. The tablet weight is 1.5 g. Hence the weight of layer 1 is 0.825 g whereas the weight of layer 2 is 0.675 g. Amounts are given in wt-% of the respective layer of the tablet. *Method limitation means maximum resistance to crunch which can be measured up to 350N. **non-granulated sorbitol.

The compositions indicated in the above Table 15 are each processed into two-layer tablets with compositions as outlined in examples 67-69 and processed according to the process flow of examples 42-50. The compositions of examples 67-69 were further evaluated with respect to watering effect by a test panel in a time-intensity evaluation set-up according to the test set-up of examples 42-50. The compositions are particularly suitable for whitening effects.

Examples 70-72. Preparation of two-layer tablets with dentifrice

Raw material (wt%) I layer	Ex70 Whitening	Ex71 Cavity	Ex72 Sensitive
Non-DC Erythritol	50	50	50
DC Isomalt	20,4	30,9	39,4
Flavor	2.5	2,5	2,5
HIS	0.1	0,1	0,1
Binder Gum Arabic	5	5	0
Binder HPC	0	0	1
Sodium lauryl sulfate	2	1,5	2
DC CaCO ₃	20	10	5
Raw material (wt%) Second layer	Ex70	Ex71	Ex72
DC Xylitol	50	50	50
Sorbitol**	27,9	35,35	28,35
Flavor	2	2	2
HIS	0.1	0,1	0,1
DC CaCO ₃	10	10	10
Sodium lauryl sulfate	2	1,5	2
Zinc acetate	0	1.0	0
Sodium fluoride	0	0,05	0,05
Sodium bicarbonate	0,5	0	0
Calcium pyrophosphate	7,5	0	0
Potassium Gluconate	0	0	7,5
Resistance to crunch [N]*	145	115	107
Friability	3,08	2,45	1,87

Table 16 – Oral tablet compositions for bi-layered tablets with dentifrice. The ratio of layer 1 to layer 2 is 55:45. The tablet weight is 1.5 g. Hence the weight of layer 1 is 0.825 g whereas the weight of layer 2 is 0.675 g. Amounts are given in wt-% of the respective layer of the tablet. *Method limitation means maximum resistance to crunch which can be measured up to 350N. **non-granulated sorbitol.

The compositions indicated in the above Table 16 are each processed into two-layer tablets with compositions as outlined in examples 70-72 and processed according to the process flow of examples 42-50. The compositions of examples 70-72 were further evaluated with respect to watering effect by a test panel in a time-intensity evaluation set-up according to the test set-up of examples 42-50. The compositions are particularly suitable for effects associated with dentifrice, such as whitening or sensitive teeth.

Examples 73-75. Preparation of two-layer tablets with clean label / natural ingredients

Raw material (wt%) I layer	Ex73	Ex74	Ex75
Non-DC Erythritol	50	0	0
DC Erythritol	37.35	0	0
Non-DC Xylitol	0	50	0
DC Xylitol	0	37.35	0
Non-DC Organic cane sugar	0	0	50
DC Organic Tapioca Dextrose	0	0	37.35
Natural Flavors	2.5	2,5	2,5
Stevia Glycosid	0.15	0,15	0,15
Binder acacia gum	5	5	0
DC CaCO ₃	5	5	5
Raw material	Ex73	Ex74	Ex75

(wt%) Second layer			
DC Erythritol	92.5	0	0
DC Xylitol	0	92.5	0
DC Organic Tapioca Dextrose	0	0	92.5
Natural Flavors	2.5	2.5	2.5
DC CaCO ₃	5	5	5

Table 17 – Oral tablet compositions for bi-layered tablets with natural ingredients. The ratio of layer 1 to layer 2 is 55:45. The tablet weight is 1.5 g. Hence the weight of layer 1 is 0.825 g whereas the weight of layer 2 is 0.675 g. Amounts are given in wt-% of the respective layer of the tablet.

The compositions indicated in the above Table 17 are each processed into two-layer tablets with compositions as outlined in examples 73-75 and processed according to the process flow of examples 42-50. The compositions of examples 73-75 were further evaluated with respect to watering effect by a test panel in a time-intensity evaluation set-up according to the test set-up of examples 42-50. All examples 73-75 were evaluated to have a very beneficial watering effect.

CLAIMS

1. A disintegrating oral tablet suitable for active pharmaceutical ingredients comprising a population of particles and at least one flavor ingredient, the population
5 of particles comprising directly compressible (DC) and non-directly compressible (non-DC) sugar alcohol particles, the non-DC particles providing the tablet with a plurality of discrete non-DC areas, and the non-DC areas resulting in a burst of the at least one flavor ingredient upon mastication of the tablet.
- 10 2. The oral tablet according to claim 1, wherein the non-DC sugar alcohol particles have not been granulated prior to tableting.
3. The oral tablet according to claim 1 or 2, wherein the non-DC sugar alcohol particles are essentially consisting of sugar alcohol.
- 15 4. The oral tablet according to any of the preceding claims, wherein the non-DC sugar alcohol particles are consisting of sugar alcohol.
5. The oral tablet according to any of the preceding claims, wherein the tablet
20 comprises flavor in an amount of 1-10% by weight of the tablet.
6. The oral tablet according to any of the preceding claims, wherein the tablet is designed to release at least 50% by weight of the flavor within 20 seconds from onset of mastication.
- 25 7. The oral tablet according to any of the preceding claims, wherein the burst of the at least one flavor ingredient involves a burst of flavors to the lungs upon mastication.

8. The oral tablet according to any of the preceding claims, wherein the burst of the at least one flavor ingredient involves a burst of flavors to the nasal cavity upon mastication.
- 5 9. The oral tablet according to any of the preceding claims, wherein the at least one flavor ingredient comprises a volatile flavor.
10. The oral tablet according to any of the preceding claims, wherein the tablet is designed to disintegrate within 20 seconds from onset of mastication.
- 10 11. The oral tablet according to any of the preceding claims, wherein the tablet obtains the burst through salivation promoted by the non-DC sugar alcohol particles during mastication in combination with a resulting dissolving of sweetener.
- 15 12. The oral tablet according to any of the preceding claims, wherein the oral tablet is designed to disintegrate within 20 seconds of in vivo chewing, where the in vivo chewing is carried out by a chewing panel comprising at least 10 individuals, chewing at a rate of 60 chews per minute.
- 20 13. The oral tablet according to any of the preceding claims, wherein said population of particles is tableted into a first module and combined with a second population of particles that is tableted into a second module.
- 25 14. The oral tablet according to any of the preceding claims, wherein said population of particles is tableted into a first module and combined with a second population of particles that is tableted into a second module, and wherein the second module does not comprise non-DC sugar alcohol particles.
- 30 15. The oral tablet according to any of the preceding claims, wherein said population of particles is tableted into a first module and combined with a second population of

particles that is tableted into a second module, and wherein the second module is different in composition than the first module.

5 16. The oral tablet according to any of the preceding claims, wherein said population of particles is tableted into a first module and combined with a second population of particles that is tableted into a second module, and wherein the second module is an orally disintegrating tablet (ODT).

10 17. The oral tablet according to any of the preceding claims, wherein the non-DC areas are evenly distributed in the tablet or at least one module of the tablet.

18. The oral tablet according to any of the preceding claims, wherein a series of at least 10 of said tablets comprises said non-DC particles in an amount varying with a relative standard deviation (RSD) below 10%.

15 19. The oral tablet according to any of the preceding claims, wherein the non-DC areas are homogenously distributed in the tablet or at least one module of the tablet.

20 20. The oral tablet according to any of the preceding claims, wherein the tablet is a chewable tablet.

21. The oral tablet according to any of the preceding claims, wherein at least 20% by weight of the non-DC sugar alcohol particles have a particle size above 500 μ m.

25 22. The oral tablet according to any of the preceding claims, wherein at least 30% by weight of the non-DC sugar alcohol particles have a particle size above 500 μ m,.

23. The oral tablet according to any of the preceding claims, wherein at least 40% by weight of the non-DC sugar alcohol particles have a particle size above 500 μ m.

30

24. The oral tablet according to any of the preceding claims, wherein at least 10% by weight of said population of particles have a particle size below 250 μ m, and wherein at least 30% by weight of said population of particles have a particle size above 500 μ m.

5

25. The oral tablet according to any of the preceding claims, wherein at least 10% by weight of the non-DC sugar alcohol particles have a particle size below 250 μ m.

26. The oral tablet according to any of the preceding claims, wherein at least 5% by weight of the non-DC sugar alcohol particles have a particle size below 250 μ m.

10

27. The oral tablet according to any of the preceding claims, wherein the non-DC sugar alcohol particles are selected from non-DC particles of erythritol, maltitol, xylitol, isomalt, lactitol, mannitol, and combinations thereof.

15

28. The oral tablet according to any of the preceding claims, wherein the non-DC sugar alcohol particles are selected from non-DC particles of erythritol, maltitol, xylitol, isomalt, and combinations thereof.

29. The oral tablet according to any of the preceding claims, wherein the non-DC sugar alcohol particles are selected from non-DC particles of erythritol, maltitol, xylitol, and combinations thereof.

20

30. The oral tablet according to any of the preceding claims, wherein the non-DC sugar alcohol particles are non-DC erythritol particles.

25

31. The oral tablet according to any of the preceding claims, wherein the non-DC sugar alcohol particles are non-DC xylitol particles.

32. The oral tablet according to any of the preceding claims, wherein the non-DC sugar alcohol particles are non-DC isomalt particles.

30

33. The oral tablet according to any of the preceding claims, wherein the tablet comprises said non-DC sugar alcohol particles in an amount of at least 10% by weight of the tablet.

5

34. The oral tablet according to any of the preceding claims, wherein the tablet comprises said non-DC sugar alcohol particles in an amount of at least 20% by weight of the tablet.

10 35. The oral tablet according to any of the preceding claims, wherein the tablet comprises said non-DC sugar alcohol particles in an amount of at least 30% by weight of the tablet.

15 36. The oral tablet according to any of the preceding claims, wherein the first module comprises said non-DC sugar alcohol particles in an amount of at least 30% by weight of the first module.

20 37. The oral tablet according to any of the preceding claims, wherein the first module comprises said non-DC sugar alcohol particles in an amount of at least 40% by weight of the first module.

25 38. The oral tablet according to any of the preceding claims, wherein said DC sugar alcohol particles comprises sugar alcohols selected from DC particles of sorbitol, erythritol, xylitol, lactitol, maltitol, mannitol, isomalt, and combinations thereof.

39. The oral tablet according to any of the preceding claims, wherein the tablet comprises said DC sugar alcohol particles in an amount of at least 10% by weight of the tablet.

40. The oral tablet according to any of the preceding claims, wherein the tablet comprises said DC sugar alcohol particles in an amount of at least 20% by weight of the tablet.
- 5 41. The oral tablet according to any of the preceding claims, wherein the tablet comprises said DC sugar alcohol particles in an amount of at least 30% by weight of the tablet.
42. The oral tablet according to any of the preceding claims, wherein the first module
10 comprises said DC sugar alcohol particles in an amount of at least 30% by weight of the first module.
43. The oral tablet according to any of the preceding claims, wherein the second
15 module comprises DC sugar alcohol particles in an amount of at least 50% by weight of the second module.
44. The oral tablet according to any of the preceding claims, wherein the second
20 module comprises DC sugar alcohol particles in an amount of at least 70% by weight of the second module.
45. The oral tablet according to any of the preceding claims, wherein the second
module comprises DC sugar alcohol particles in an amount of at least 90% by weight of the second module.
- 25 46. The oral tablet according to any of the preceding claims, wherein friability of the tablet is less than 3%, such as less than 2%, such as less than 1.5%, wherein friability is measured according to European Pharmacopoeia 9.1, test method 2.9.7. by using a pharmaceutical friability-tester PTF 10E from Pharma Test.

47. The oral tablet according to any of the preceding claims, wherein the tablet comprises one or more binders other than binders forming part of the DC sugar alcohol particles in an amount of 0.1 to 6% by weight of the tablet.

5 48. The oral tablet according to any of the preceding claims, wherein the resistance to crunching of the tablet is greater than 60N, such as greater than 70N, such as greater than 80N, such as greater than 90N, such as greater than 100 N, such as greater than 110, such as greater than 130N such as greater than 150N, wherein the resistance to crunching of the tablet is less than 300N, such as less than 250N, such as less than 200N, wherein the resistance to crunching is determined according to
10 European Pharmacopoeia 9.1, test method 2.9.8. by using a pharmaceutical resistance to crunching tester model Pharma Test type PTB 311.

49. The oral tablet according to any of the preceding claims, wherein the tablet has a
15 weight ratio between said non-DC sugar alcohol particles and said DC sugar alcohol particles, which is between 0.2 and 1.2.

50. The oral tablet according to any of the preceding claims, wherein the tablet has a weight ratio between said non-DC sugar alcohol particles and said DC sugar alcohol
20 particles, which is between 0.3 and 1.0.

51. The oral tablet according to any of the preceding claims, wherein the tablet has a weight ratio between said non-DC sugar alcohol particles and said DC sugar alcohol particles, which is between 0.3 and 0.7.
25

52. The oral tablet according to any of the preceding claims, wherein the non-DC areas results in induced saliva generation.

53. The oral tablet according to any of the preceding claims, wherein saliva
30 generation upon mastication of the tablet is induced compared to a tablet without non-DC sugar alcohol particles.

54. The oral tablet according to any of the preceding claims, wherein saliva generation upon mastication of the tablet is induced compared to a tablet where the discrete areas are based on DC sugar alcohol particles.

5

55. The oral tablet according to any of the preceding claims, wherein the tablet generates more than 1.5 mL saliva within 30 seconds from onset of mastication.

56. The oral tablet according to any of the preceding claims, wherein the tablet
10 generates more than 1.5 mL saliva within a period from 30 to 90 seconds from onset of mastication.

57. The oral tablet according to any of the preceding claims, wherein the tablet
15 generates more than 1.5 mL saliva within a period from 90 to 180 seconds from onset of mastication.

58. The oral tablet according to any of the preceding claims, wherein the tablet
20 generates more than 1.5 mL saliva within a period from 180 to 300 seconds from onset of mastication.

20

59. The oral tablet according to any of the preceding claims, further comprising at least one viscosity modifier.

60. The oral tablet according to any of the preceding claims, wherein the at least one
25 viscosity modifier is selected from the group consisting of sodium alginate, pectin, carrageenan, xanthan gum, acacia gum and mixtures thereof.

61. The oral tablet according to any of the preceding claims, further comprising at
30 least one viscolising agent that when hydrated forms a gel having positive surface electrical charge and at least one viscolising agent that when hydrated forms a gel having negative surface electrical charge.

62. The oral tablet according to any of the preceding claims, wherein the tablet comprises an active ingredient.

5 63. The oral tablet according to any of the preceding claims, wherein the tablet comprises a self-emulsifying system that when hydrated with saliva upon oral administration forms an emulsion.

64. The oral tablet according to any of the preceding claims, wherein the self-
10 emulsifying system comprises one or more emulsifiers and one or more oil carriers.

65. The oral tablet according to any of the preceding claims, wherein the self-emulsifying system comprises one or more emulsifiers, one or more oil carriers and one or more solubilizers.

15

66. The oral tablet according to any of the preceding claims, wherein the self-emulsifying system comprises one or more emulsifiers, one or more oil carriers, one or more solubilizers and one or more solvents.

20 67. The oral tablet according to any of the preceding claims, wherein the self-emulsifying system comprises one or more emulsifiers and one or more solvents.

68. The oral tablet according to any of the preceding claims, wherein the self-emulsifying system comprises one or more emulsifiers that have both emulsifying
25 and solubilizing properties.

69. The oral tablet according to any of the preceding claims, wherein the self-emulsifying system comprises one or more emulsifiers that act as both an emulsifier and a carrier.

30

70. The oral tablet according to any of the preceding claims, wherein the self-emulsifying system comprises one or more emulsifiers that act as both an emulsifier, a carrier and a solubilizer.

5 71. The oral tablet according to any of the preceding claims, wherein the self-emulsifying system comprises one or more fatty acids, one or more glycerols, one or more waxes, one or more flavonoids and one or more terpenes.

72. The oral tablet according to any of the preceding claims, wherein the self-emulsifying system comprises one or more emulsifiers that have an HLB-value of
10 more than 6, preferably of 8-18.

73. The oral tablet according to any of the preceding claims, wherein the one or more emulsifiers are selected from the group consisting of PEG-35 castor oil, PEG-6
15 oleoyl glycerides, PEG-6 linoleoyl glycerides, PEG-8 caprylic/capric glyceride, sorbitan monolaurate, sorbitan monooleate, polyoxyethylene (20) sorbitan monolaurate, polyoxyethylene (60) sorbitan monostearate, polyoxyethylene (80) sorbitan monooleate, lauroylpoloxyl-32 glycerides, stearyl polyoxyl-32 glycerides, polyoxyl-32 stearate, propylene glycol mono laurate , propylene glycol di laurate ,
20 and mixtures and combinations thereof.

74. The oral tablet according to any of the preceding claims, wherein the one or more emulsifiers comprise PEG-35 castor oil.

25 75. The oral tablet according to any of the preceding claims, wherein the oil carrier is selected from the group consisting of natural fatty acids; medium-chain triglycerides of caprylic (C8) and capric (C10) acids; propylene glycol esters of caprylic (C8) and capric (C10) acids; mono-, di- and triglycerides of mainly linoleic (C18:2) and oleic (C18:1) acids; fatty acid 18:1 cis-9; natural fatty acids; mono-, di- and triglycerides
30 of oleic (C18:1) acid, and mixtures and combinations thereof.

76. The oral tablet according to any of the preceding claims, wherein the one or more solvents are selected from the group consisting of polyglyceryl-3 dioleate, 1,2-propandiol, polyethylene glycol 300, polyethylene glycol 400, diethylene glycol monoethyl ether, and mixtures and combinations thereof.

5

77. The oral tablet according to any of the preceding claims, wherein the one or more solubilizers are selected from the group consisting of lauroylpoloxyl-32 glycerides; stearyl polyoxyl-32 glycerides; Polyoxyl-32 stearate; synthetic copolymer of ethylene oxide (80) and propylene oxide (27); polyvinyl caprolactam-polyvinyl acetate-polyethylene glycol graft co-polymer; alpha-, beta- or gamma cyclodextrins and derivatives thereof; pea proteins (globulins, albumins, glutelins proteins); and mixtures and combinations thereof.

10

78. The oral tablet according to any of the preceding claims, wherein the tablet comprises an active pharmaceutical ingredient.

15

79. The oral tablet according to any of the preceding claims, wherein the tablet comprises an active pharmaceutical ingredient and a self-emulsifying system that when hydrated with saliva upon oral administration forms an emulsion.

20

80. The oral tablet according to any of the preceding claims, wherein the tablet comprises nicotine and a self-emulsifying system that when hydrated with saliva upon oral administration forms an emulsion.

25

81. The oral tablet according to any of the preceding claims, wherein the tablet comprises a lipophilic association between an active ingredient and a fatty acid, such as oleic acid.

30

82. The oral tablet according to any of the preceding claims, wherein the tablet comprises particles comprising gum base, and wherein the tablet is designed to be masticated into a coherent residual containing water-insoluble components.

83. The oral tablet according to any of the preceding claims, wherein the oral tablet contains particles comprising gum base, and wherein the gum base comprises at least 5% by weight of elastomer.

5

84. The oral tablet according to any of the preceding claims, wherein the tablet is free of gum base.

85. The oral tablet according to any of the preceding claims, wherein the oral tablet is essentially consisting of ingredients that are present in nature.

10

86. The oral tablet according to any of the preceding claims, wherein the oral tablet comprises a natural high intensity sweetener, such as stevioside.

87. The oral tablet according to any of the preceding claims, wherein the non-DC sugar alcohol is a non-DC sugar, such as a non-DC cane sugar.

15

88. A disintegrating oral tablet suitable for active pharmaceutical ingredients comprising a population of particles, the population of particles comprising directly compressible (DC) and non-directly compressible (non-DC) sugar alcohol particles, the tablet being designed to turn into liquid within 20 seconds of mastication.

20

89. A disintegrating oral tablet suitable for active pharmaceutical ingredients comprising a population of particles, the population of particles comprising directly compressible (DC) and non-directly compressible (non-DC) sugar alcohol particles, the tablet being designed to dissolve within 20 seconds of mastication.

25

90. The disintegrating oral tablet according to any of claims 88 or 89, wherein the tablet is composed according to any of claims 1-87.

30

91. A method of providing a burst of flavor, the method comprising the steps of:

5 i) providing a disintegrating oral tablet comprising a population of particles and at least one flavor ingredient, the population of particles comprising directly compressible (DC) and non-directly compressible (non-DC) sugar alcohol particles, and

ii) disintegrating the tablet by mastication and thereby generating a burst of flavor by means of a plurality of discrete non-DC areas in the tablet.

10 92. The method according to claim 91, wherein the tablet is composed according to any of claims 1-90.

15 93. A disintegrating oral product for providing a burst of flavor comprising a population of particles and at least one flavor ingredient, the population of particles comprising directly compressible (DC) and non-directly compressible (non-DC) sugar alcohol particles.

20 94. The disintegrating oral product according to claim 93, wherein the product is a powder.

95. The disintegrating oral product according to claim 93, wherein the product is a pouch.

25 96. The disintegrating oral product according to claims 93-95, wherein the product is composed according to any of claims 1-88.

1/6

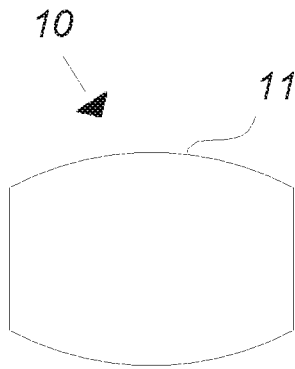

Fig. 1a

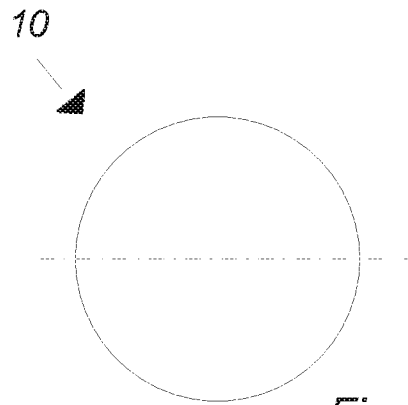

Fig. 1b

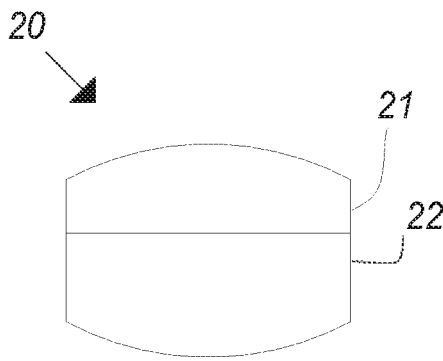

Fig. 2a

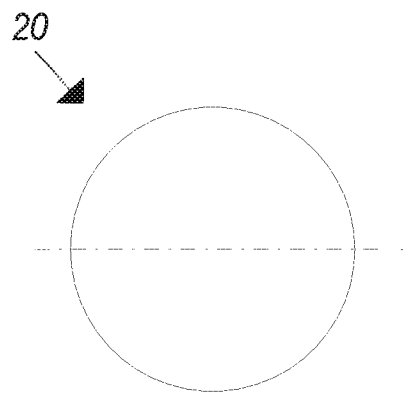

Fig. 2b

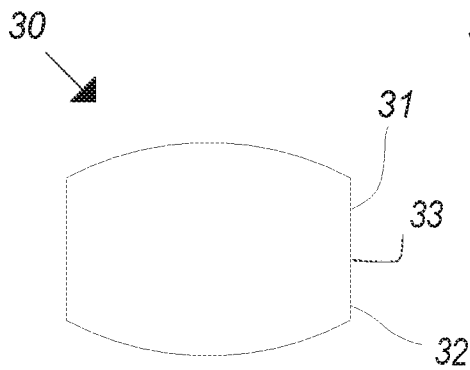

Fig. 3a

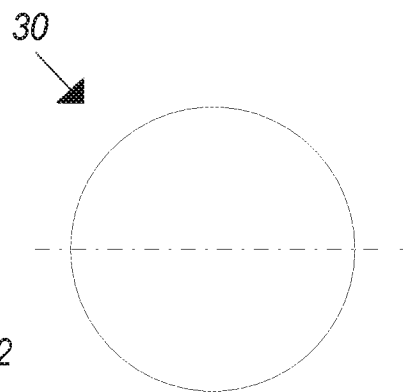

Fig. 3b

2/6

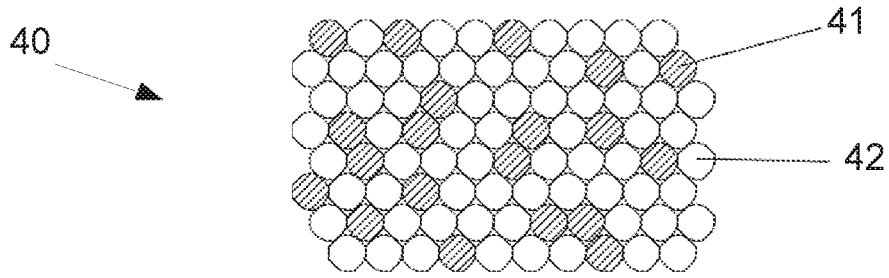

Fig. 4

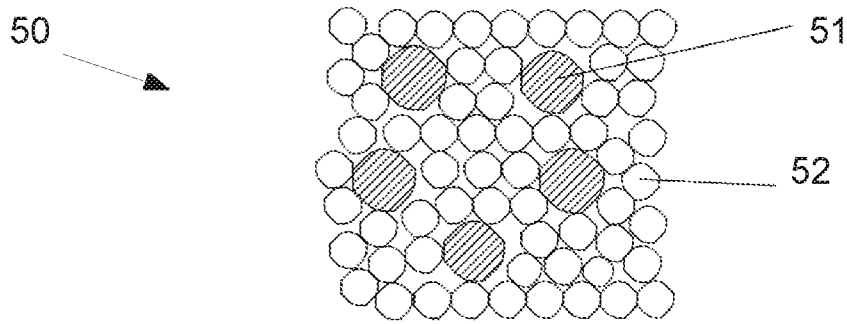

Fig. 5

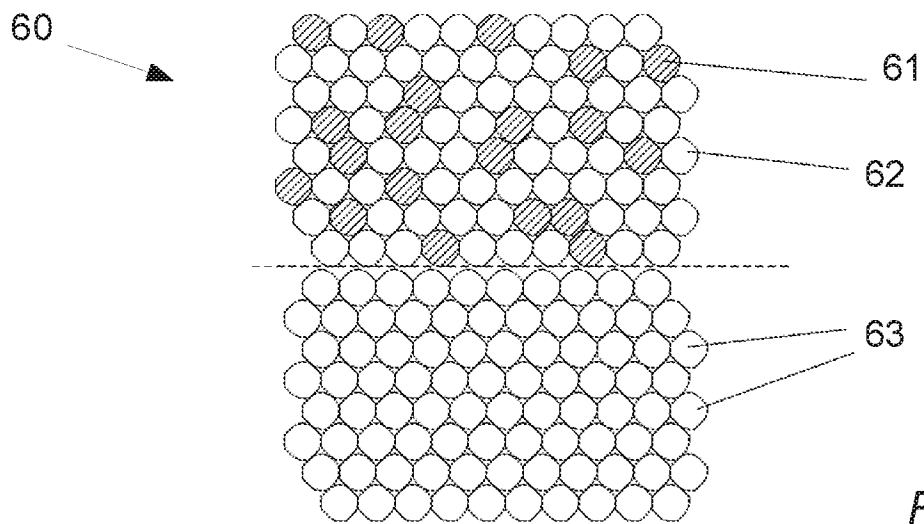

Fig. 6

3/6

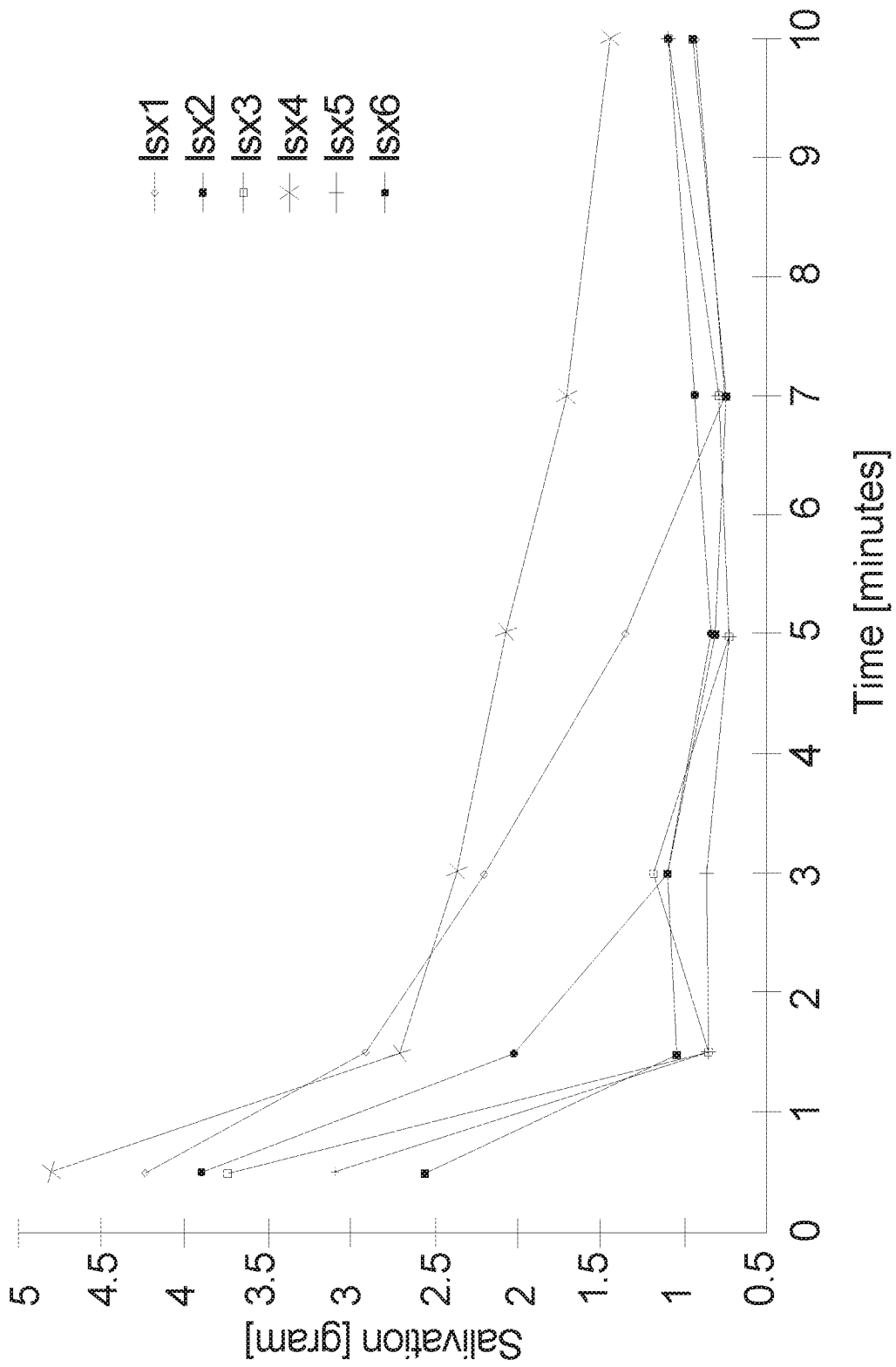

Fig. 7

4/6



Fig. 8



Fig. 9

5/6

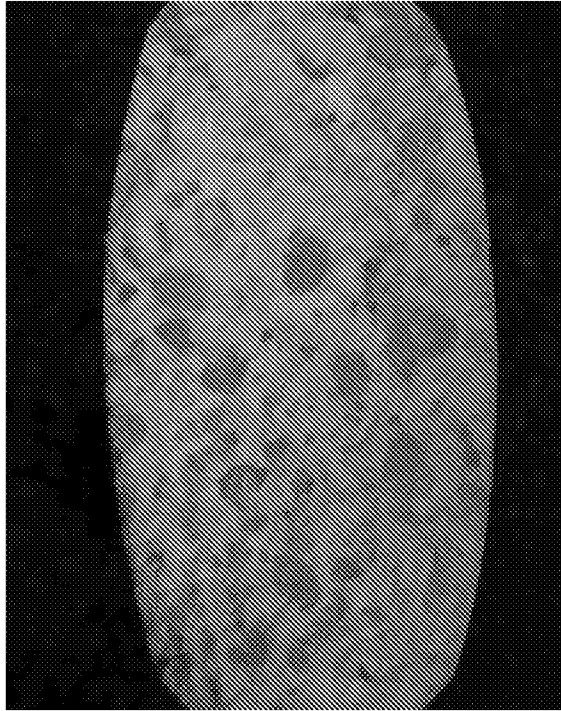

Fig. 10



Fig. 11

6/6

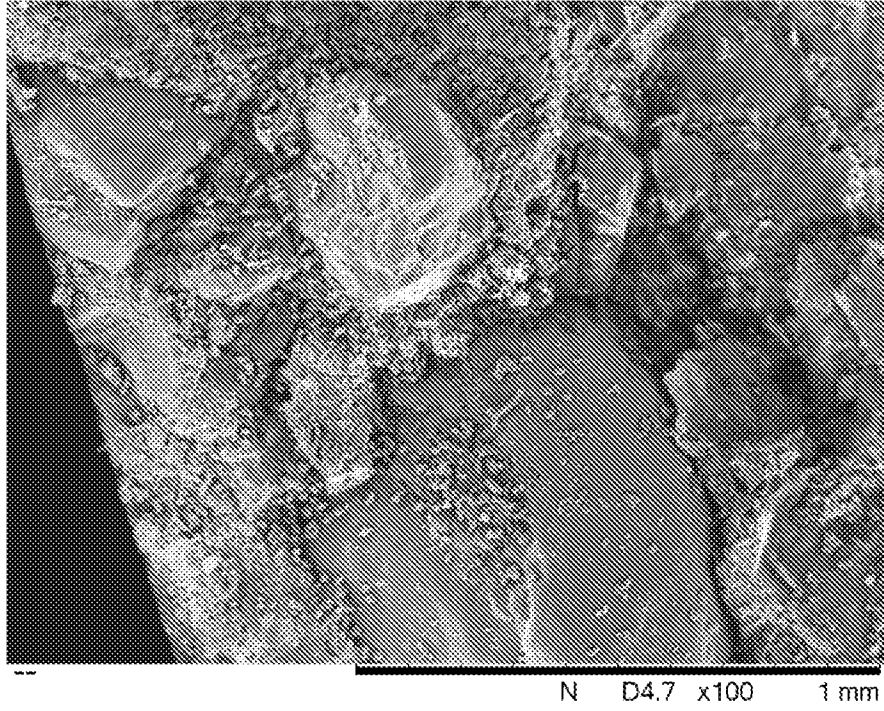

Fig. 12

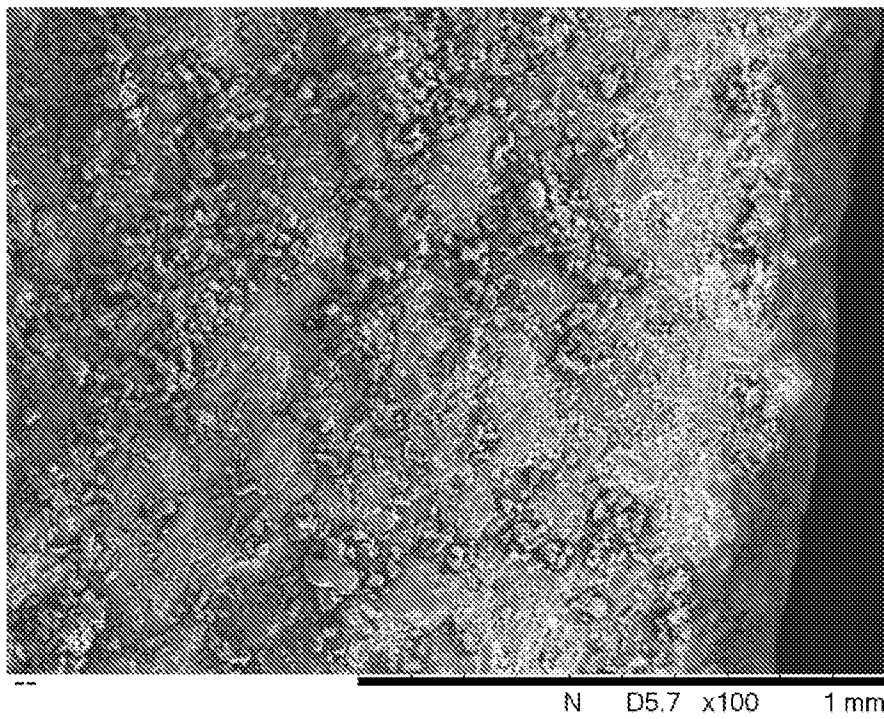

Fig. 13

INTERNATIONAL SEARCH REPORT

International application No
PCT/DK2019/050154

A. CLASSIFICATION OF SUBJECT MATTER
INV. A61K9/20 A61Q11/00
ADD.
According to International Patent Classification (IPC) or to both national classification and IPC

B. FIELDS SEARCHED
Minimum documentation searched (classification system followed by classification symbols)
A61K A61Q
Documentation searched other than minimum documentation to the extent that such documents are included in the fields searched

Electronic data base consulted during the international search (name of data base and, where practicable, search terms used)
EPO-Internal, BIOSIS, EMBASE, WPI Data

C. DOCUMENTS CONSIDERED TO BE RELEVANT		
Category*	Citation of document, with indication, where appropriate, of the relevant passages	Relevant to claim No.
X	GB 1 526 020 A (LIFE SAVERS INC) 27 September 1978 (1978-09-27) the whole document pages 2-3; examples 1-5 -----	1-12, 17-29, 31-42, 46-62, 78,82-96
X	US 7 067 149 B1 (CHAUVEAU CHARLES [FR] ET AL) 27 June 2006 (2006-06-27) column 1, lines 28-58 columns 3-5; examples 1-3 claims 1-7 ----- -/--	1-12, 17-29, 31-42, 46-62, 78,82-96

Further documents are listed in the continuation of Box C.

See patent family annex.

* Special categories of cited documents :

"A" document defining the general state of the art which is not considered to be of particular relevance

"E" earlier application or patent but published on or after the international filing date

"L" document which may throw doubts on priority claim(s) or which is cited to establish the publication date of another citation or other special reason (as specified)

"O" document referring to an oral disclosure, use, exhibition or other means

"P" document published prior to the international filing date but later than the priority date claimed

"T" later document published after the international filing date or priority date and not in conflict with the application but cited to understand the principle or theory underlying the invention

"X" document of particular relevance; the claimed invention cannot be considered novel or cannot be considered to involve an inventive step when the document is taken alone

"Y" document of particular relevance; the claimed invention cannot be considered to involve an inventive step when the document is combined with one or more other such documents, such combination being obvious to a person skilled in the art

"&" document member of the same patent family

Date of the actual completion of the international search 11 September 2019	Date of mailing of the international search report 20/09/2019
Name and mailing address of the ISA/ European Patent Office, P.B. 5818 Patentlaan 2 NL - 2280 HV Rijswijk Tel. (+31-70) 340-2040, Fax: (+31-70) 340-3016	Authorized officer Nyeki, Agnes

INTERNATIONAL SEARCH REPORT

International application No
PCT/DK2019/050154

C(Continuation). DOCUMENTS CONSIDERED TO BE RELEVANT		
Category*	Citation of document, with indication, where appropriate, of the relevant passages	Relevant to claim No.
X	<p>WO 99/32092 A1 (SMITHKLINE BEECHAM CORP [US]; VENKATESH GOPADI M [US] ET AL.) 1 July 1999 (1999-07-01)</p> <p>page 14 - page 20; examples 2-8</p> <p>-----</p>	<p>1-12, 17-29, 31-42, 46-62, 78,84-96</p>
X	<p>US 2009/311320 A1 (OURY PASCAL [FR] ET AL) 17 December 2009 (2009-12-17)</p> <p>paragraphs [0015], [0069], [0071], [0072], [0074], [0075], [0076] paragraph [0144]; table 6</p> <p>-----</p>	<p>1-29, 31-62, 78,82-96</p>
X	<p>WO 2009/080023 A1 (FERTIN PHARMA AS [DK]; ANDERSEN CARSTEN [DK]; ISAGER PER PIHLMANN [DK]) 2 July 2009 (2009-07-02) page 22, line 20 - page 30, line 7 pages 47-48; example 1 figure 1a</p> <p>-----</p>	<p>1-29, 31-62, 78,82-96</p>
X,P	<p>WO 2018/091048 A1 (FERTIN PHARMA AS [DK]) 24 May 2018 (2018-05-24) page 10, lines 1-2 page 28 - page 36; examples 1-20 claims 1-40</p> <p>-----</p>	<p>1-62,78, 82-96</p>

INTERNATIONAL SEARCH REPORT

Information on patent family members

International application No

PCT/DK2019/050154

Patent document cited in search report	Publication date	Patent family member(s)	Publication date
GB 1526020	A	27-09-1978	AU 507800 B2 28-02-1980
			BE 849864 A 15-04-1977
			CA 1080024 A 24-06-1980
			CH 616566 A5 15-04-1980
			DE 2658282 A1 14-07-1977
			FI 763688 A 25-06-1977
			FR 2336123 A1 22-07-1977
			GB 1526020 A 27-09-1978
			GR 68182 B 09-11-1981
			JP S6030496 B2 17-07-1985
			JP S52102467 A 27-08-1977
			NL 7614262 A 28-06-1977
			ZA 7607573 B 30-11-1977

US 7067149	B1	27-06-2006	AT 293954 T 15-05-2005
			AU 767703 B2 20-11-2003
			BG 65011 B1 29-12-2006
			BR 9915110 A 31-07-2001
			CA 2350054 A1 18-05-2000
			CN 1328446 A 26-12-2001
			CZ 20011433 A3 12-09-2001
			DE 69925016 T2 02-03-2006
			DK 1126821 T3 22-08-2005
			EA 200100492 A1 24-12-2001
			EP 1126821 A1 29-08-2001
			ES 2241334 T3 16-10-2005
			FR 2785538 A1 12-05-2000
			HK 1039891 A1 09-09-2005
			HU 0104393 A2 28-03-2002
			IL 142788 A 01-08-2006
			JP 2002529392 A 10-09-2002
			JP 2012001557 A 05-01-2012
			MX PA01004518 A 09-06-2003
			NZ 511480 A 31-10-2003
			PL 347550 A1 08-04-2002
			PT 1126821 E 31-08-2005
			SI 1126821 T1 31-10-2005
			SK 5672001 A3 06-11-2001
			TR 200101224 T2 21-11-2001
			US 7067149 B1 27-06-2006
			US 2006177508 A1 10-08-2006
WO 0027357 A1 18-05-2000			
ZA 200103629 B 06-05-2002			

WO 9932092	A1	01-07-1999	AR 014133 A1 07-02-2001
			AU 1931999 A 12-07-1999
			AU 2002300238 B2 02-01-2003
			BR 9813808 A 28-05-2002
			CA 2315088 A1 01-07-1999
			CN 1284867 A 21-02-2001
			CO 4990940 A1 26-12-2000
			EP 1047407 A1 02-11-2000
			HU 0100469 A2 28-08-2001
			IL 136831 A 10-12-2006
			JP 2001526212 A 18-12-2001
			KR 20010033328 A 25-04-2001
			NZ 505123 A 25-07-2003
			PL 341353 A1 09-04-2001

INTERNATIONAL SEARCH REPORT

Information on patent family members

International application No

PCT/DK2019/050154

Patent document cited in search report	Publication date	Patent family member(s)	Publication date
		SA 99191111 A	03-12-2005
		TR 200001856 T2	21-11-2000
		TW 586943 B	11-05-2004
		US 6475510 B1	05-11-2002
		WO 9932092 A1	01-07-1999
		ZA 9811630 B	21-06-1999

US 2009311320	A1 17-12-2009	AT 462416 T	15-04-2010
		AU 2007280471 A1	07-02-2008
		CA 2659523 A1	07-02-2008
		CN 101563069 A	21-10-2009
		DK 2046300 T3	26-07-2010
		ES 2343595 T3	04-08-2010
		HK 1128881 A1	19-11-2010
		JP 5497435 B2	21-05-2014
		JP 2009545561 A	24-12-2009
		KR 20090038447 A	20-04-2009
		PT 2046300 E	01-07-2010
		US 2009311320 A1	17-12-2009
		WO 2008015221 A2	07-02-2008

WO 2009080023	A1 02-07-2009	NONE	

WO 2018091048	A1 24-05-2018	AU 2016429743 A1	02-05-2019
		BR 112019007798 A2	09-07-2019
		CA 3040827 A1	24-05-2018
		CN 109963553 A	02-07-2019
		EP 3541357 A1	25-09-2019
		WO 2018091048 A1	24-05-2018
