



(11) **EP 2 253 730 A3**

(12) **EUROPEAN PATENT APPLICATION**

(88) Date of publication A3:  
**19.01.2011 Bulletin 2011/03**

(51) Int Cl.:  
**C23C 14/34 (2006.01)**

(43) Date of publication A2:  
**24.11.2010 Bulletin 2010/47**

(21) Application number: **10175208.7**

(22) Date of filing: **20.10.2004**

(84) Designated Contracting States:  
**DE FR IT**

(30) Priority: **06.11.2003 JP 2003376380**

(62) Document number(s) of the earlier application(s) in accordance with Art. 76 EPC:  
**04792639.9 / 1 681 368**

(71) Applicant: **Nippon Mining & Metals Co., Ltd.**  
**Tokyo 105-0001 (JP)**

(72) Inventor: **Oda, K**  
**Kitaibaraki-shi Ibaraki 3191535 (JP)**

(74) Representative: **Hoarton, Lloyd Douglas Charles**  
**Forrester & Boehmert**  
**Pettenkoferstrasse 20-22**  
**80336 Munich (DE)**

(54) **Tantalum sputtering target**

(57) A tantalum sputtering target, wherein when the sum of the overall crystalline orientation is 1 on a tantalum target surface, the area ratio of crystals having any orientation among (100), (111), (110) does not exceed 0.5.

Thus, obtained is a tantalum sputtering target having superior deposition properties where the deposition speed is high, film evenness (uniformity) is superior, and generation of arcings or particles is reduced.

Fig 1

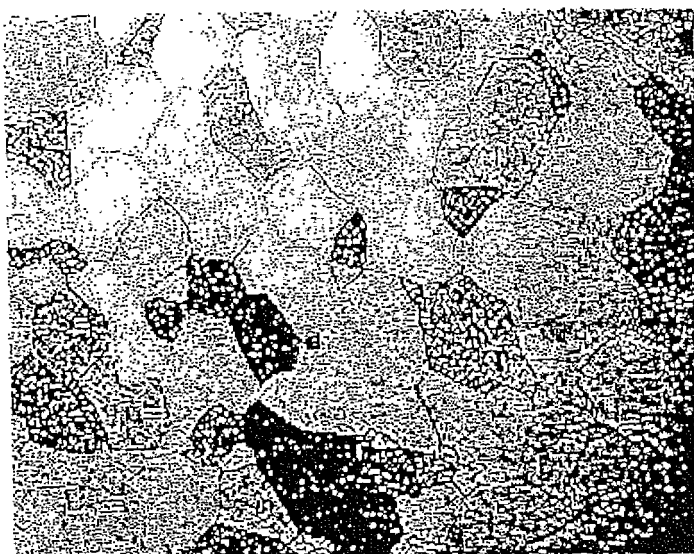

**EP 2 253 730 A3**



EUROPEAN SEARCH REPORT

Application Number  
EP 10 17 5208

DOCUMENTS CONSIDERED TO BE RELEVANT			
Category	Citation of document with indication, where appropriate, of relevant passages	Relevant to claim	CLASSIFICATION OF THE APPLICATION (IPC)
E	EP 1 609 881 A1 (NIKKO MATERIALS CO LTD [JP] NIPPON MINING CO [JP]) 28 December 2005 (2005-12-28) * example 5 *	1-8	INV. C23C14/34
E	EP 1 591 556 A1 (NIKKO MATERIALS CO LTD [JP] NIPPON MINING CO [JP]) 2 November 2005 (2005-11-02) * example 2 *	1-8	
			TECHNICAL FIELDS SEARCHED (IPC)
			C23C
The present search report has been drawn up for all claims			
Place of search		Date of completion of the search	Examiner
The Hague		9 December 2010	Ekhult, Hans
CATEGORY OF CITED DOCUMENTS		T : theory or principle underlying the invention E : earlier patent document, but published on, or after the filing date D : document cited in the application L : document cited for other reasons & : member of the same patent family, corresponding document	
X : particularly relevant if taken alone Y : particularly relevant if combined with another document of the same category A : technological background O : non-written disclosure P : intermediate document			

3  
EPO FORM 1503 03.82 (P04C01)

**ANNEX TO THE EUROPEAN SEARCH REPORT  
ON EUROPEAN PATENT APPLICATION NO.**

EP 10 17 5208

This annex lists the patent family members relating to the patent documents cited in the above-mentioned European search report. The members are as contained in the European Patent Office EDP file on  
The European Patent Office is in no way liable for these particulars which are merely given for the purpose of information.

09-12-2010

Patent document cited in search report		Publication date	Patent family member(s)	Publication date
EP 1609881	A1	28-12-2005	CN 1771350 A	10-05-2006
			EP 2253731 A1	24-11-2010
			WO 2004090193 A1	21-10-2004
			JP 4256388 B2	22-04-2009
			JP 2009114540 A	28-05-2009
			KR 20060012577 A	08-02-2006
			TW 281507 B	21-05-2007
			US 2007102288 A1	10-05-2007
-----				
EP 1591556	A1	02-11-2005	CN 1694976 A	09-11-2005
			WO 2004044259 A1	27-05-2004
			JP 4263900 B2	13-05-2009
			JP 2004162117 A	10-06-2004
			KR 20050086501 A	30-08-2005
			US 2005268999 A1	08-12-2005
-----				